



**ACERBIS®**

**MOTORSPORT 2019**

# INDEX

## RIDER GEAR

OFFROAD GEAR	003
MX BOOTS	023
TOURING GEAR	033
BODY ARMOR	035
BAGS AND PACKS	055
CASUAL WEAR	059

## ACERBIS PLASTICS

FRONT DISC COVERS	063
HANDGUARDS	067
LIGHTS	091
FORK SHOE PRO	097
FRAME GAURDS	101
DRIVE	105
SKID PLATES	111
AIR BOX MUD FLAPS	117
SEATS	119
FUEL TANKS	123
UNIVERSAL PLASTICS	133

## REPLICA PLASTICS

HONDA	141
HUSQVARNA	153
KAWASAKI	167
KTM	179
SUZUKI	211
YAMAHA	221
RACE MATERIALS	237



BLAKE BAGGETT #4   
team: RMA TV KTM



ACE330

AMA MONSTER ENERGY FIM

4

KTM

Engine Ice  
PERFORMANCE COOLANT

RMC

ASV  
HURLY

Motion Pro

Talon

GEAR  
OFFROAD

KTM  
ACE330

PERFORMANCE  
GAT

GEAR  
OFFROAD

KTM  
ACE330

PERFORMANCE  
GAT

OREX  
MAKING SYSTEMS

## X-FLEX JERSEY

### MATERIALS:

- 88% polyester, 12% elastane.
- High-density polyester.
- Mesh inserts in the chest, armpit and kidney areas.

### DETAILS:

- Innovative Acerbis X-Flex technology: lightweight and totally stretch fabrics for revolutionary comfort.
- Reviewed slim-fit for wearing the garment with or without (even the most voluminous) protections.
- Weight 210 g.



## X-FLEX PANT

### MATERIALS:

- **Shell:** 81.7% Polyester, 6.7% Nylon, 5.2% PU, 3.1% Kevlar, 2.6% Syntheti leather, 0.7% Spandex.
- **Lining:** 100% Polyester.
- **Inner:** reinforcement in Stretch Kevlar® Armortex® and innovative AX Suede fabric inside pants.
- **Outer:** high-density 600D Polyester, fully elasticized. 500D Cordura inserts in the area in contact with the seat.

### DETAILS:

- Innovative ACERBIS X-Flex technology: fully elasticized material.
- Foam padding in knees area.
- Laser perforation in key areas for perfect ventilation.
- Can take any type of knee guard thanks to stretch mesh in the calf area.
- Double waist adjustments with hook and loop fastener.
- Closure with hook and button.
- Weight 650 g



Kevlar® CORDURA® ARMORTEX®



BACK

BLACK FIRE

## X-FLEX BLACK FIRE JERSEY

COLOR	SIZE	PART#
BLACK	S	2732191001006
BLACK	M	2732191001007
BLACK	L	2732191001008
BLACK	XL	2732191001009
BLACK	2XL	2732191001010
BLACK	3XL	2732191001011

## X-FLEX BLACK FIRE PANT

COLOR	SIZE	PART#
BLACK	28	2732201001317
BLACK	30	2732201001319
BLACK	32	2732201001321
BLACK	34	2732201001323
BLACK	36	2732201001325
BLACK	38	2732201001327



### X-FLEX SIRIO JERSEY

COLOR	SIZE	PART#
BLACK/WHITE	S	2732211007006
BLACK/WHITE	M	2732211007007
BLACK/WHITE	L	2732211007008
BLACK/WHITE	XL	2732211007009
BLACK/WHITE	2XL	2732211007010
BLACK/WHITE	3XL	2732211007011

### X-FLEX SIRIO PANT

COLOR	SIZE	PART#
BLACK/WHITE	28	2732221007317
BLACK/WHITE	30	2732221007319
BLACK/WHITE	32	2732221007321
BLACK/WHITE	34	2732221007323
BLACK/WHITE	36	2732221007325
BLACK/WHITE	38	2732221007327



## SASANSI/KAIRON/ ARCTURIAN/ NIGHT SKY/ DESERT STORM JERSEY

### MATERIALS:

- 100% Polyester.

### DETAILS:

- Broad mesh area from hip to armpit.
- Mesh area on inner sleeve.
- Lightweight and totally stretch fabrics for good comfort.
- Reviewed slim-fit for wearing the garment with or without (even the most voluminous) protections.
- Weight 180 g



## SASANSI/KAIRON/ ARCTURIAN/ NIGHT SKY/ DESERT STORM PANT

### MATERIALS:

- **Shell:** 81,7% Polyester; 6,7% Nylon; 5,2% PU; 3,1% Kevlar; 2,6% synthetic leather; 0,7% spandex.
- **Lining:** 100% Polyester
- **Outer:** High-density 600D Polyester, fully elasticized above the knee; 1200D polyester below the knee.
- **Inner:** Kevlar® Armortex® and AX Suede reinforcement inside pants.

### DETAILS:

- Innovative ACERBIS X-Flex technology: fully elasticized material on waist.
- Foam padding in the knee area.
- Can take any type of knee guard thanks to stretch mesh in the calf area.
- Double waist adjustments with hook and loop fastener.
- Closure with button and fly cam micro adjustment in plastic.
- Excellent ventilation thanks to mesh in the calf area and above the knee.
- Weight 700 g.



Kevlar® ARMORTEX®



BACK

SASANSI

## SASANSI JERSEY

COLOR	SIZE	PART#
BLUE/WHITE	S	2732231006006
BLUE/WHITE	M	2732231006007
BLUE/WHITE	L	2732231006008
BLUE/WHITE	XL	2732231006009
BLUE/WHITE	2XL	2732231006010
BLUE/WHITE	3XL	2732231006011

## SASANSI PANT

COLOR	SIZE	PART#
BLUE/WHITE	28	2732241006317
BLUE/WHITE	30	2732241006319
BLUE/WHITE	32	2732241006321
BLUE/WHITE	34	2732241006323
BLUE/WHITE	36	2732241006325
BLUE/WHITE	38	2732241006327



BACK

KAIRON

**KAIRON JERSEY**

COLOR	SIZE	PART#
BLACK/WHITE	S	2732251007006
BLACK/WHITE	M	2732251007007
BLACK/WHITE	L	2732251007008
BLACK/WHITE	XL	2732251007009
BLACK/WHITE	2XL	2732251007010
BLACK/WHITE	3XL	2732251007011

**KAIRON PANT**

COLOR	SIZE	PART#
BLACK/WHITE	28	2732261007317
BLACK/WHITE	30	2732261007319
BLACK/WHITE	32	2732261007321
BLACK/WHITE	34	2732261007323
BLACK/WHITE	36	2732261007325
BLACK/WHITE	38	2732261007327



BACK

ARCTURIAN

**ARCTURIAN JERSEY**

COLOR	SIZE	PART#
BLUE/ORANGE	S	2732271454006
BLUE/ORANGE	M	2732271454007
BLUE/ORANGE	L	2732271454008
BLUE/ORANGE	XL	2732271454009
BLUE/ORANGE	2XL	2732271454010
BLUE/ORANGE	3XL	2732271454011

**ARCTURIAN PANT**

COLOR	SIZE	PART#
BLUE/ORANGE	28	2732281454317
BLUE/ORANGE	30	2732281454319
BLUE/ORANGE	32	2732281454321
BLUE/ORANGE	34	2732281454323
BLUE/ORANGE	36	2732281454325
BLUE/ORANGE	38	2732281454327



# NIGHT SKY/ DESERT STORM OFFROAD GEAR



NIGHTSKY

## NIGHT SKY JERSEY

COLOR	SIZE	PART#
GRAY	S	2732290011006
GRAY	M	2732290011007
GRAY	L	2732290011008
GRAY	XL	2732290011009
GRAY	2XL	2732290011010
GRAY	3XL	2732290011011

## NIGHT SKY PANT

COLOR	SIZE	PART#
GRAY	28	2732300011317
GRAY	30	2732300011319
GRAY	32	2732300011321
GRAY	34	2732300011323
GRAY	36	2732300011325
GRAY	38	2732300011327



DESERT STORM

## DESERT STORM JERSEY

COLOR	SIZE	PART#
CAMO	S	2732310019006
CAMO	M	2732310019007
CAMO	L	2732310019008
CAMO	XL	2732310019009
CAMO	2XL	2732310019010
CAMO	3XL	2732310019011

## DESERT STORM PANT

COLOR	SIZE	PART#
CAMO	28	2732320019317
CAMO	30	2732320019319
CAMO	32	2732320019321
CAMO	34	2732320019323
CAMO	36	2732320019325
CAMO	38	2732320019327







## VINYASA VENTED JERSEY

**MATERIALS:**

- 100% Polyester.

**DETAILS:**

- Fully vented jersey.
- Stretch fabric inserts on the cuff and neck.
- Lightweight and totally stretch fabrics for good comfort.
- Reviewed slim-fit for wearing the garment with or without (even the most voluminous) protections.
- Digital print with fluo inserts.
- Weight 180 g.



## VINYASA VENTED PANT

**MATERIALS:**

- **Shell:** 88% Polyester; 2.8% Nylon; 2.7% Kevlar; 2.7% synthetic leather; 2.3% PU; 1.5% spandex
- **Lining:** 100% Polyester
- **Outer:** High-density 600D Polyester, fully elasticized above the knee; 1200D polyester below the knee for excellent wear resistance.
- **Inner:** Kevlar® Armortex® and AX Suede™ reinforcement inside pants.

**DETAILS:**

- Fully ventilated pants.
- Elastic bands on the crotch and back area for maximum mobility.
- Can take any type of knee guard thanks to stretch mesh in the calf area.
- Double waist adjustments with hook and loop fastener.
- Closure with hook and fly cam micro adjustment in plastic.
- Weight 700 g.



Kevlar® ARMORTEX®

## VINYASA VENTED JERSEY

COLOR	SIZE	PART#
WHITE/BLUE/RED	S	2732331120006
WHITE/BLUE/RED	M	2732331120007
WHITE/BLUE/RED	L	2732331120008
WHITE/BLUE/RED	XL	2732331120009
WHITE/BLUE/RED	2XL	2732331120010
WHITE/BLUE/RED	3XL	2732331120011

## VINYASA VENTED PANT

COLOR	SIZE	PART#
WHITE/BLUE/RED	28	2732341120317
WHITE/BLUE/RED	30	2732341120319
WHITE/BLUE/RED	32	2732341120321
WHITE/BLUE/RED	34	2732341120323
WHITE/BLUE/RED	36	2732341120325
WHITE/BLUE/RED	38	2732341120327



# X-P GLOVES

## MATERIALS:

- 80% Polyester, 10% Polyurethane, 10% Nylon.
- **Back of hand** Stretch fabric.
- **Palm** Single panel in Nanofront®, outer reinforcement in tear- and abrasion-resistant synthetic leather.

## DETAILS:

- Enduro fit.
- Glove with extreme precurved and comfortable fit without stitching on the fingertips.
- Cuff adjustment.
- Rubber reinforcement over the fingers.
- Silicon insert under the fingertips for a better grip.



NANOFRONT

COLOR	SIZE	PART#
BLUE	S	2732380003006
BLUE	M	2732380003007
BLUE	L	2732380003008
BLUE	XL	2732380003009
BLUE	XXL	2732380003010
RED	S	2732380004006
RED	M	2732380004007
RED	L	2732380004008
RED	XL	2732380004009
RED	XXL	2732380004010
BLACK/GRAY	S	2732381001006
BLACK/GRAY	M	2732381001007
BLACK/GRAY	L	2732381001008
BLACK/GRAY	XL	2732381001009
BLACK/GRAY	XXL	2732381001010
ORANGE/WHITE	S	2732381362006
ORANGE/WHITE	M	2732381362007
ORANGE/WHITE	L	2732381362008
ORANGE/WHITE	XL	2732381362009
ORANGE/WHITE	XXL	2732381362010





BACK

BLACK/RED



BACK

ORANGE/BLUE



BACK

YELLOW/RED

## PROFILE JERSEY

### MATERIALS:

- 100% Polyester.

**DETAILS:** The Profile Jerseys are made entirely of Polyester which is light weight (200grams) and provides unparalleled moisture management. Foam padded elbows and forearms added to a pre-curved design allow for a better fit and more protection. Stretchable fabric inserts have been strategically placed to provide additional comfort and add to the Profile jerseys sleek design.

- Foam padding on the elbow and forearm.
- Pre curved fitting for a better movement with chest protector worn under the jersey.
- Stretch fabric inserts and piping on the neck.
- Weight: 200 gr.

COLOR	SIZE	PART#
BLACK/RED	S	2550901042006
BLACK/RED	XXL	2550901042010
ORANGE/BLUE	S	2550901415006
ORANGE/BLUE	M	2550901415007
ORANGE/BLUE	XXL	2550901415010
YELLOW/RED	S	2550904039006
YELLOW/RED	M	2550904039007
YELLOW/RED	L	2550904039008
YELLOW/RED	XXL	2550904039010

## PROFILE PANT

### MATERIALS:

- **Shell:** 81,7% Polyester; 6,7% Nylon; 5,2% PU; 3,1% Kevlar; 2,6% synthetic leather; 0,7% spandex.
- **Lining:** 100% Polyester
- **Inner** Mesh lining to the knee.
- **Outer** Polyester 600D.

**DETAILS:** The Profile pants feature an inner lining that extends from the waist to the knee creating a comfortable area for knee braces and or guards. The Kevlar® Armortex® reinforced inner knee's, Foam reinforcements and soft TPR patches on the outer knee add needed protection. Double and Triple stitching in critical area's add durability to a lightweight 850gram pant.

- Fly closure with zipper and double button.
- Double waist adjustment with hook and loop fastener straps.
- Foam reinforcement on the knee and soft TPR patches on the thigh.
- Kevlar Armortex reinforcement on the inside of the knee.
- Double and triple stitching in critical areas.
- Weight: 850 gr.



Kevlar® ARMORTEX®

COLOR	SIZE	PART#
BLACK/RED	28	2550861042317
ORANGE/BLUE	28	2550861415317
ORANGE/BLUE	30	2550861415319
YELLOW/RED	28	2550864039317
YELLOW/RED	34	2550864039323
YELLOW/RED	38	2550864039327

## AEROTUNED JERSEY

### MATERIALS:

- 100% Polyester

### DETAILS:

- Broad mesh area from hip to armpit.
- Mesh area on inner sleeve.
- Lightweight and totally stretch fabrics for good comfort.
- Reviewed slim-fit to wear the garment with or without (even the most voluminous) protections.
- Digital print with fluo inserts.

COLOR	SIZE	PART#
GREY/YELLOW	2XL	2685241120010
GREY/YELLOW	3XL	2685241120011

## AEROTUNED PANT

### MATERIALS:

- Shell: 88% Polyester, 2.8% Nylon, 2.7% Kevlar, 2.7% synthetic leather, 2.3% PU, 1.5% spandex
- Lining: 100% Polyester
- Outer: High density 600D Polyester, fully elasticized above the knee; 1200D polyester under the knee
- Inner: Kevlar® Armortex® and AX Suede reinforcement inside pants

### DETAILS:

- Innovative ACERBIS X-Flex technology: fully elasticized material on waist
- Foam padding in the knee area
- Possibility to wear any type of knee guard thanks to stretch mesh in the calf area
- Double waist adjustments with hook and loop fastener
- Closing with hook and button
- Fly cam micro adjustment in plastic
- Excellent ventilation thanks to mesh in the calf area and above the knee



Kevlar® ARMORTEX®

COLOR	SIZE	PART#
GREY/YELLOW	30	2685321120319
GREY/YELLOW	36	2685321120325



BACK





BACK



## CARBON FLEX JERSEY

### MATERIALS:

- 100% Polyester
- High density polyester
- Mesh inserts in the chest, armpit and kidney areas.

### DETAILS:

- Innovative Acerbis X-Flex technology: lightweight and totally stretch fabrics for revolutionary comfort.
- Reviewed slim-fit to wear the garment with or without (even the most voluminous) protections.
- Use of special fabric with carbon effect.

COLOR	SIZE	PART#
BLACK/YELLOW	2XL	<b>2685301040010</b>
BLACK/YELLOW	3XL	<b>2685301040011</b>

## CARBON FLEX PANT

### MATERIALS:

- Shell: 81,7% Polyester, 6,7% Nylon, 5,2% PU 3,1% Kevlar, 2,6% Synthetic leather, 0,7% Spandex.
- Lining: 100% Polyester
- Inner: reinforcement in Stretch Kevlar® Armortex® and innovative AX Suede fabric inside pants.
- Outer: high density 600D Polyester, fully elasticized. 500D Cordura inserts in the area in contact with the seats.

### DETAILS:

- Innovative ACERBIS X-Flex technology: fully elasticized material.
- Foam padding in knee area.
- Laser perforation in key areas for perfect ventilation.
- Possibility to wear any type of knee guard thanks to stretch mesh in the calf area.
- Double waist adjustments with hook and loop fastener.
- Closing with hook and button.
- Use of special fabric with carbon effect.



Kevlar® CORDURA® ARMORTEX®

COLOR	SIZE	PART#
BLACK/YELLOW	28	<b>2685381040317</b>
BLACK/YELLOW	30	<b>2685381040319</b>
BLACK/YELLOW	38	<b>2685381040327</b>



## X-FLEX JERSEY

### MATERIALS:

- 100% polyester.
- High density polyester. • Mesh inserts in the chest, armpit and kidney areas.

### DETAILS:

- Innovative Acerbis X-Flex technology: lightweight and totally stretch fabrics for revolutionary comfort.
- Reviewed slim-fit to wear the garment with or without (even the most voluminous) protections.
- Digital print with fluo inserts.

COLOR	SIZE	PART#
BLACK/RED	XL	2685291042009
BLACK/RED	2XL	2685291042010
BLACK/RED	3XL	2685291042011

## X-FLEX PANT

### MATERIALS:

- Shell: 81,7% Polyester, 6,7% Nylon, 5,2% PU 3,1% Kevlar, 2,6% Synthetic leather, 0,7% Spandex.
- Lining: 100% Polyester
- Inner: reinforcement in Stretch Kevlar® Armortex® and innovative AX Suede fabric inside pants.
- Outer: high density 600D Polyester, fully elasticized. 500D Cordura inserts in the area in contact with the seat.

### DETAILS:

- Innovative ACERBIS X-Flex technology: fully elasticized material.
- Foam padding in knees area.
- Laser perforation in key areas for perfect ventilation.
- Possibility to wear any type of knee guard thanks to stretch mesh in the calf area.
- Double waist adjustments with hook and loop fastener.
- Closing with hook and button.
- Use of fluo details.



Kevlar® ARMORTEX®

COLOR	SIZE	PART#
BLACK/RED	28	2685371042317
BLACK/RED	30	2685371042319
BLACK/RED	36	2685371042325



BACK





BACK



## THUNDER JERSEY

**MATERIALS:**

- 100% Polyester

**DETAILS:**

- Broad mesh area from hip to armpit.
- Mesh area on inner sleeve.
- Lightweight and totally stretch fabrics for good comfort.
- Reviewed slim-fit to wear the garment with or without (even the most voluminous) protections.
- Digital print with fluo inserts.

COLOR	SIZE	PART#
ORANGE/BLUE	S	<b>2685251415006</b>
ORANGE/BLUE	M	<b>2685251415007</b>
ORANGE/BLUE	L	<b>2685251415008</b>
ORANGE/BLUE	XL	<b>2685251415009</b>
ORANGE/BLUE	2XL	<b>2685251415010</b>
ORANGE/BLUE	3XL	<b>2685251415011</b>

## THUNDER JERSEY

**MATERIALS:**

- Shell: 88% Polyester, 2.8% Nylon, 2.7% Kevlar, 2.7% synthetic leather, 2.3% PU, 1.5% spandex.
- Lining: 100% Polyester
- Outer: High density 600D Polyester, fully elasticized above the knee; 1200D polyester under the knee.
- Inner: Kevlar® Armortex® and AX Suede reinforcement inside pants.

**DETAILS:**

- Innovative ACERBIS X-Flex technology: fully elasticized material on waist.
- Foam padding in the knee area.
- Possibility to wear any type of knee guard thanks to stretch mesh in the calf area.
- Double waist adjustments with hook and loop fastener.
- Closing with hook and button.
- Fly cam micro adjustment in plastic.
- Excellent ventilation thanks to mesh in the calf area and above the knee.



Kevlar®

CORDURA®

ARMORTEX®

COLOR	SIZE	PART#
ORANGE/BLUE	28	<b>2685331415317</b>
ORANGE/BLUE	30	<b>2685331415319</b>
ORANGE/BLUE	32	<b>2685331415321</b>
ORANGE/BLUE	34	<b>2685331415323</b>
ORANGE/BLUE	36	<b>2685331415325</b>
ORANGE/BLUE	38	<b>2685331415327</b>



## SEIYA JERSEY

### MATERIALS:

- 100% Polyester

### DETAILS:

- Broad mesh area from hip to armpit
- Mesh area on inner sleeve
- Lightweight and totally stretch fabrics for good comfort
- Reviewed slim-fit to wear the garment with or without (even the most voluminous) protections
- Digital print with fluo insertst.
- Use of special fabric with carbon effect.

COLOR	SIZE	PART#
RED/BLUE	S	2685260146006
RED/BLUE	M	2685260146007
RED/BLUE	L	2685260146008
RED/BLUE	XL	2685260146009
RED/BLUE	2XL	2685260146010
RED/BLUE	3XL	2685260146011



## SEIYA PANT

### MATERIALS:

- Shell: 88% Polyester, 2.8% Nylon, 2.7% Kevlar, 2.7% synthetic leather, 2.3% PU, 1.5% spandex
- Lining: 100% Polyester
- Outer: High density 600D Polyester, fully elasticized above the knee; 1200D polyester under the knee
- Inner: Kevlar® Armortex® and AX Suede reinforcement inside pants

### DETAILS:

- Innovative ACERBIS X-Flex technology: fully elasticized material on waist
- Foam padding in the knee area
- Possibility to wear any type of knee guard thanks to stretch mesh in the calf area
- Double waist adjustments with hook and loop fastener
- Closing with hook and button
- Fly cam micro adjustment in plastic
- Excellent ventilation thanks to mesh in the calf area and above the knee



Kevlar® ARMORTEX®

COLOR	SIZE	PART#
RED/BLUE	28	2685340146317
RED/BLUE	30	2685340146319
RED/BLUE	34	2685340146323
RED/BLUE	36	2685340146325
RED/BLUE	38	2685340146327





## HYOGAR JERSEY

### MATERIALS:

- 100% Polyester

### DETAILS:

- Broad mesh area from hip to armpit
- Mesh area on inner sleeve
- Lightweight and totally stretch fabrics for good comfort
- Reviewed slim-fit to wear the garment with or without (even the most voluminous) protections
- Digital print with fluo insertst.



COLOR	SIZE	PART#
BLUE/YELLOW	S	<b>2685271054006</b>
BLUE/YELLOW	XL	<b>2685271054009</b>
BLUE/YELLOW	2XL	<b>2685271054010</b>
BLUE/YELLOW	3XL	<b>2685271054011</b>

## HYOGAR PANT

### MATERIALS:

- Shell: 88% Polyester, 2.8% Nylon, 2.7% Kevlar, 2.7% synthetic leather, 2.3% PU, 1.5% spandex
- Lining: 100% Polyester
- Outer: High density 600D Polyester, fully elasticized above the knee; 1200D polyester under the knee
- Inner: Kevlar® Armortex® and AX Suede reinforcement inside pants

### DETAILS:

- Innovative ACERBIS X-Flex technology: fully elasticized material on waist
- Foam padding in the knee area
- Possibility to wear any type of knee guard thanks to stretch mesh in the calf area
- Double waist adjustments with hook and loop fastener
- Closing with hook and button
- Fly cam micro adjustment in plastic
- Excellent ventilation thanks to mesh in the calf area and above the knee



Kevlar® ARMORTEX®



COLOR	SIZE	PART#
BLUE/YELLOW	28	<b>2685351054317</b>
BLUE/YELLOW	30	<b>2685351054319</b>
BLUE/YELLOW	32	<b>2685351054321</b>
BLUE/YELLOW	34	<b>2685351054323</b>
BLUE/YELLOW	36	<b>2685351054325</b>
BLUE/YELLOW	38	<b>2685351054327</b>



## ECLIPSE JERSEY

### MATERIALS:

- 100% Polyester
- High density polyester
- Mesh inserts in the chest, armpit and kidney areas.

### DETAILS:

- Innovative Acerbis X-Flex technology: lightweight and totally stretch fabrics for revolutionary comfort.
- Reviewed slim-fit to wear the garment with or without (even the most voluminous) protections.
- Use of special fabric with carbon effect.

COLOR	SIZE	PART#
YELLOW/ORANGE	M	2685285125007
YELLOW/ORANGE	L	2685285125008
YELLOW/ORANGE	XL	2685285125009
YELLOW/ORANGE	2XL	2685285125010
YELLOW/ORANGE	3XL	2685285125011



## ECLIPSE PANT

### MATERIALS:

- Shell: 88% Polyester, 2.8% Nylon, 2.7% Kevlar, 2.7% synthetic leather, 2.3% PU, 1.5% spandex
- Lining: 100% Polyester
- Outer: High density 600D Polyester, fully elasticized above the knee; 1200D polyester under the knee
- Inner: Kevlar® Armortex® and AX Suede reinforcement inside pants

### DETAILS:

- Innovative ACERBIS X-Flex technology: fully elasticized material on waist
- Foam padding in the knee area
- Possibility to wear any type of knee guard thanks to stretch mesh in the calf area
- Double waist adjustments with hook and loop fastener
- Closing with hook and button
- Fly cam micro adjustment in plastic
- Excellent ventilation thanks to mesh in the calf area and above the knee



Kevlar® ARMORTEX®

COLOR	SIZE	PART#
YELLOW/ORANGE	28	2685365125317
YELLOW/ORANGE	30	2685365125319
YELLOW/ORANGE	32	2685365125321
YELLOW/ORANGE	34	2685365125323
YELLOW/ORANGE	36	2685365125325
YELLOW/ORANGE	38	2685365125327



## MX2 GLOVES

**DETAILS:** The MX2 Gloves have a unique Clarino Leather palm with strategically placed vent holes. The gloves feature mesh inserts in the inner part of the fingers for better ventilation and silicon on the fingertips for a better grip. A pre-curved cut adds additional comfort and rubber inserts on the top of the glove add more protection.

- Unique Nanofront panel on the palm with ventilated inserts.
- Nanofront® material between thumb and forefinger and fingertips.
- Wrist closure with rubber and elastic inserts.
- Silicone printing on index and middle fingers for enhanced grip.
- Precurved cut.
- Utilization of special colours to create fluorescent variants.



Clarino™

NANOFRONT®



RED/BLACK



BLUE/YELLOW



BLUE/RED



ORANGE/BLUE



BLUE/ORANGE



YELLOW/BLACK



RED/YELLOW



BLACK/WHITE



BLACK/ORANGE



GREY/YELLOW

COLOR	SIZE	PART#
RED/BLACK	S	2449761018006
RED/BLACK	XXL	2449761018010
BLUE/YELLOW	S	2449761054006
BLUE/YELLOW	L	2449761054008
BLUE/YELLOW	XL	2449761054009
BLUE/RED	S	2449761228006
BLUE/RED	M	2449761228007
BLUE/RED	XL	2449761228009
ORANGE/BLUE	S	2449761415006
ORANGE/BLUE	XXL	2449761415010
BLUE/ORANGE	S	2449761454006
BLUE/ORANGE	M	2449761454007
BLUE/ORANGE	L	2449761454008
BLUE/ORANGE	XL	2449761454009
BLUE/ORANGE	XXL	2449761454010
YELLOW/BLACK	S	2449761017006
YELLOW/BLACK	M	2449761017007
YELLOW/BLACK	L	2449761017008
YELLOW/BLACK	XL	2449761017009
YELLOW/BLACK	XXL	2449761017010
RED/YELLOW	M	2449764039007
RED/YELLOW	L	2449764039008
RED/YELLOW	XL	2449764039009
RED/YELLOW	XXL	2449764039010
BLACK/WHITE	S	2449761007006
BLACK/WHITE	M	2449761007007
BLACK/WHITE	XL	2449761007009
BLACK/WHITE	XXL	2449761007010
BLACK/ORANGE	S	2449761009006
BLACK/ORANGE	M	2449761009007
BLACK/ORANGE	L	2449761009008
BLACK/ORANGE	XL	2449761009009
BLACK/ORANGE	XXL	2449761009010
GREY/YELLOW	S	2449761120006
GREY/YELLOW	M	2449761120007
GREY/YELLOW	XL	2449761120009
GREY/YELLOW	XXL	2449761120010



## SOEN/ECLIPSE KIDS JERSEY

### MATERIALS:

- **Inner** polyester.
- **Outer** 100% Polyester, special FLUO colors;

### DETAILS:

- Pre-curved fitting for better movement when chest protector worn under the jersey.
- Stretch fabric inserts.
- Fluorescent colors produced by innovative digital technology.
- Weight 140 g.



## SOEN JERSEY

COLOR	SIZE	PART#
BLUE	XS	2732400003005
BLUE	S	2732400003006
BLUE	M	2732400003007
BLUE	L	2732400003008
BLUE	XL	2732400003009
BLUE	2XL	2732400003010

## ECLIPSE JERSEY

COLOR	SIZE	PART#
YELLOW/ORANGE	XS	2732435125005
YELLOW/ORANGE	S	2732435125006
YELLOW/ORANGE	M	2732435125007
YELLOW/ORANGE	L	2732435125008
YELLOW/ORANGE	XL	2732435125009
YELLOW/ORANGE	2XL	2732435125010

## X-K KIDS GLOVES

### MATERIALS:

- 80% Polyester, 10% Polyurethane, 10% Nylon.
- **Back of hand** Stretch fabric.
- **Palm** Single panel in Nanofront®, outer reinforcement in tear-and abrasion-resistant synthetic leather.

### DETAILS:

- Enduro fit.
- Glove with extreme precurved and comfortable fit without stitching on the fingertips.
- Cuff adjustment.
- Rubber reinforcement over the fingers.
- Silicon insert under the fingertips for a better grip.



NANOFRONT®

## SOEN GLOVES

COLOR	SIZE	PART#
BLUE	XS	2732420003005
BLUE	S	2732420003006
BLUE	M	2732420003007
BLUE	L	2732420003008
BLUE	XL	2732420003009
BLUE	2XL	2732420003010

## ECLIPSE GLOVES

COLOR	SIZE	PART#
YELLOW/ORANGE	XS	2732455125005
YELLOW/ORANGE	S	2732455125006
YELLOW/ORANGE	M	2732455125007
YELLOW/ORANGE	L	2732455125008
YELLOW/ORANGE	XL	2732455125009
YELLOW/ORANGE	2XL	2732455125010

## SOEN/ECLIPSE KIDS PANT

### MATERIALS:

- **Shell** 95% polyester; 5% nylon
- **Lining** 100% polyester
- **Inner** Mesh lining to the knee.
- **Outer** High density polyester 600D.

### DETAILS:

- Zip closure, double snap and plastic micro adjustments.
- Double waist adjustments with tape and hook and loop fastener.
- Reinforcement with Cordura® for the inside of the knee.
- Foam reinforcements on the knee.
- High-density polyester in the area of contact with the seat to provide greater grip, comfort and durability.
- Elastic bands above the knee, front, lower back and calf area for maximum mobility.
- Innovative digital technology that has the ability to obtain fluorescent colors.
- Double and triple stitching in critical areas.
- Weight 450 g.



CORDURA®

## SOEN PANT

COLOR	SIZE	PART#
BLUE	18	2732410003307
BLUE	20	2732410003309
BLUE	22	2732410003311
BLUE	24	2732410003313
BLUE	26	2732410003315
BLUE	28	2732410003317

## ECLIPSE PANT

COLOR	SIZE	PART#
BLUE	18	2732410003307
BLUE	20	2732410003309
BLUE	22	2732410003311
BLUE	24	2732410003313
BLUE	26	2732410003315
BLUE	28	2732410003317



BACK

SOEN KID



BACK

ECLIPSE KID

MAX VOHLAND #711   
TEAM: ORANGE BRIGADE KTM



## OMEGA JUNIOR JERSEY

### MATERIALS:

- Inner 100% polyester
- Outer 100% polyester including High visibility FLUO Colors ;

### DETAILS:

- Pre-curved fitting for a better movement when chest protector worn under the jersey.
- Stretch fabric insets and piping on the neck.
- Fluorescent colors produced by innovative digital technology.



COLOR	SIZE	PART#
BLACK/YELLOW	S	2685311040006
BLACK/YELLOW	M	2685311040007
BLACK/YELLOW	L	2685311040008
BLACK/YELLOW	XL	2685311040009

## OMEGA JUNIOR PANTS

### MATERIALS:

- Inner Mesh lining in the knee area.
- Outer High density polyester.

### DETAILS:

- Nylon in the area of contact with the seat, to provide greater grip, comfort and durability.
- Elasticized bands above the knee and calf area for maximum mobility.
- Reinforced Cordura® around the inner knee area on both sides.
- Foam in the front area of the knee for flexible fitting.
- Double and triple stitching in critical areas.
- Zipper fly, with flap and button.
- Adjustable hook and loop fastener strap waist.
- Mesh lining in the knee area.
- Fluorescent colors produced by innovative digital technology.



Kevlar® CORDURA® ARMORTEX®

COLOR	SIZE	PART#
BLACK/YELLOW	20	2685391040309
BLACK/YELLOW	22	2685391040311
BLACK/YELLOW	24	2685391040313
BLACK/YELLOW	26	2685391040315
BLACK/YELLOW	28	2685391040317



BACK





## FLASHOVER JUNIOR JERSEY

**MATERIALS:**

- Inner 100% polyester
- Outer 100% polyester including High visibility FLUO Colors ;

**DETAILS:**

- Pre-curved fitting for a better movement when chest protector worn under the jersey.
- Stretch fabric insets and piping on the neck.
- Fluorescent colors produced by innovative digital technology.

COLOR	SIZE	PART#
FLO YELLOW/BLACK	L	2550935137008
FLO YELLOW/BLACK	XL	2550935137009
FLO YELLOW/BLACK	XXL	2550935137010

## FLASHOVER JUNIOR PANT

**MATERIALS:**

- Shell: 88% Polyester, 2.8% Nylon, 2.7% Kevlar, 2.7% synthetic leather, 2.3% PU, 1.5% spandex
- Lining: 100% Polyester
- Outer: High density 600D Polyester, fully elasticized above the knee; 1200D polyester under the knee
- Inner: Kevlar® Armortex® and AX Suede reinforcement inside pants

**DETAILS:**

- Innovative ACERBIS X-Flex technology: fully elasticized material on waist
- Foam padding in the knee area
- Possibility to wear any type of knee guard thanks to stretch mesh in the calf area
- Double waist adjustments with hook and loop fastener
- Closing with hook and button
- Fly cam micro adjustment in plastic
- Excellent ventilation thanks to mesh in the calf area and above the knee



Kevlar® ARMORTEX®

COLOR	SIZE	PART#
FLO YELLOW/BLACK	18	2550895137307
FLO YELLOW/BLACK	20	2550895137309
FLO YELLOW/BLACK	22	2550895137311

## MX2 '16 JUNIOR GLOVE

**MATERIALS:**

- Back of hand Stretch fabric.
- Palm Synthetic leather.

**DETAILS:**

- hook and loop fastener strap closure.
- Soft patches on the back and fingers for increased protection.
- Unique Clarino panel on the palm.
- Elastic fabrics in Spandex on the back hand.
- Specially designed cut for perfect fit.
- Synthetic leather reinforcement in the area of contact with the handlebar.
- Silicone printing on index and middle fingers for enhanced grip.



COLOR	SIZE	PART#
BLACK	S	2449770001006
BLACK	M	2449770001007
BLACK	L	2449770001008
BLACK	XL	2449770001009
BLACK	XXL	2449770001010
YELLOW/BLACK	S	2449771017006
YELLOW/BLACK	M	2449771017007
YELLOW/BLACK	L	2449771017008
YELLOW/BLACK	XL	2449771017009
YELLOW/BLACK	XXL	2449771017010



YELLOW/BLACK



BLACK

# X-ROCK BOOTS

## DETAILS:

- Cut and abrasion-resistant leather and microfibre uppers
- Hinge at the ankle area
- Protection of the shinbone with upper and lower anatomically shaped shin guards
- Shaped heel guard to make changing gears easier when starting
- Protection of the midfoot and toe area in plastic with ribbing for improved impact absorption
- TPU Insert in differentiated density in the gear change area for maximum control
- Burn Guard Grip in heat and wear-resistant vulcanized rubber
- Fastens with 4 buckles with large, new aluminium levers
- Shin gaiters in permeable microfibre
- **Vibram® wear-resistant sole in shock-proof "Double Composite" rubber EN 13634:2010 certified**
- Shock absorbing antibacterial insole with multilayered structure
- Inner made in 3d Mesh for optimum comfort and sweat absorption
- Insole made in composite plastic/steel material to guarantee greater rigidity and absorption on the foot against compression impacts
- Reinforced steel toe
- **EN 13634: 2017 CERTIFIED**



COLOR	SIZE	PART#
BLACK/GRAY	Eur 39/ US 6	<b>2732361001039</b>
BLACK/GRAY	Eur 40/ US 7	<b>2732361001040</b>
BLACK/GRAY	Eur 41/ US 8	<b>2732361001041</b>
BLACK/GRAY	Eur 42/ US 8.5	<b>2732361001042</b>
BLACK/GRAY	Eur 43/ US 9.5	<b>2732361001043</b>
BLACK/GRAY	Eur 44/ US 10	<b>2732361001044</b>
BLACK/GRAY	Eur 45/ US 11	<b>2732361001045</b>
BLACK/GRAY	Eur 46/ US 12	<b>2732361001046</b>
BLACK/GRAY	Eur 47/ US 12.5	<b>2732361001047</b>





# X-ROCK BOOTS



COLOR	SIZE	PART#
FLO-GREEN	Eur 39/ US 6	<b>2732360235039</b>
FLO-GREEN	Eur 40/ US 7	<b>2732360235040</b>
FLO-GREEN	Eur 41/ US 8	<b>2732360235041</b>
FLO-GREEN	Eur 42/ US 8.5	<b>2732360235042</b>
FLO-GREEN	Eur 43/ US 9.5	<b>2732360235043</b>
FLO-GREEN	Eur 44/ US 10	<b>2732360235044</b>
FLO-GREEN	Eur 45/ US 11	<b>2732360235045</b>
FLO-GREEN	Eur 46/ US 12	<b>2732360235046</b>
FLO-GREEN	Eur 47/ US 12.5	<b>2732360235047</b>



COLOR	SIZE	PART#
BLUE/WHITE	Eur 39/ US 6	<b>2732361006039</b>
BLUE/WHITE	Eur 40/ US 7	<b>2732361006040</b>
BLUE/WHITE	Eur 41/ US 8	<b>2732361006041</b>
BLUE/WHITE	Eur 42/ US 8.5	<b>2732361006042</b>
BLUE/WHITE	Eur 43/ US 9.5	<b>2732361006043</b>
BLUE/WHITE	Eur 44/ US 10	<b>2732361006044</b>
BLUE/WHITE	Eur 45/ US 11	<b>2732361006045</b>
BLUE/WHITE	Eur 46/ US 12	<b>2732361006046</b>
BLUE/WHITE	Eur 47/ US 12.5	<b>2732361006047</b>



COLOR	SIZE	PART#
RED/BLUE	Eur 39/ US 6	<b>2732361228039</b>
RED/BLUE	Eur 40/ US 7	<b>2732361228040</b>
RED/BLUE	Eur 41/ US 8	<b>2732361228041</b>
RED/BLUE	Eur 42/ US 8.5	<b>2732361228042</b>
RED/BLUE	Eur 43/ US 9.5	<b>2732361228043</b>
RED/BLUE	Eur 44/ US 10	<b>2732361228044</b>
RED/BLUE	Eur 45/ US 11	<b>2732361228045</b>
RED/BLUE	Eur 46/ US 12	<b>2732361228046</b>
RED/BLUE	Eur 47/ US 12.5	<b>2732361228047</b>



COLOR	SIZE	PART#
BLACK/FLO-ORANGE	Eur 39/ US 6	<b>2732365402039</b>
BLACK/FLO-ORANGE	Eur 40/ US 7	<b>2732365402040</b>
BLACK/FLO-ORANGE	Eur 41/ US 8	<b>2732365402041</b>
BLACK/FLO-ORANGE	Eur 42/ US 8.5	<b>2732365402042</b>
BLACK/FLO-ORANGE	Eur 43/ US 9.5	<b>2732365402043</b>
BLACK/FLO-ORANGE	Eur 44/ US 10	<b>2732365402044</b>
BLACK/FLO-ORANGE	Eur 45/ US 11	<b>2732365402045</b>
BLACK/FLO-ORANGE	Eur 46/ US 12	<b>2732365402046</b>
BLACK/FLO-ORANGE	Eur 47/ US 12.5	<b>2732365402047</b>



# X-TEAM BOOTS

## DETAILS:

- Protective boots that are extremely lightweight
- Cut and abrasion-resistant uppers
- Heel protection in elastomeric material for improved comfort and shock absorption
- Differentiated structure TPU inserts in the area of the tibia, ankle and gear-change for maximum protection
- 4-clasp fastening with buckles for micrometric adjustment and hook and loop fastener on the gaiter.
- Heat protection in suede
- Gaiter and tibial folds in soft cut and abrasion-proof microfiber
- Highly abrasion-resistant dual-density rubber sole
- Interior made of 3D Mesh for improved comfort and sweat absorption

• **CERTIFICATION EN 13634: 2015**



COLOR	SIZE	PART#
ORANGE/WHITE	Eur 39/ US 6	<b>2732351362039</b>
ORANGE/WHITE	Eur 40/ US 7	<b>2732351362040</b>
ORANGE/WHITE	Eur 41/ US 8	<b>2732351362041</b>
ORANGE/WHITE	Eur 42/ US 8.5	<b>2732351362042</b>
ORANGE/WHITE	Eur 43/ US 9.5	<b>2732351362043</b>
ORANGE/WHITE	Eur 44/ US 10	<b>2732351362044</b>
ORANGE/WHITE	Eur 45/ US 11	<b>2732351362045</b>
ORANGE/WHITE	Eur 46/ US 12	<b>2732351362046</b>
ORANGE/WHITE	Eur 47/ US 12.5	<b>2732351362047</b>



# X-TEAM BOOTS



COLOR	SIZE	PART#
RED/WHITE	Eur 39/ US 6	<b>2732351005039</b>
RED/WHITE	Eur 40/ US 7	<b>2732351005040</b>
RED/WHITE	Eur 41/ US 8	<b>2732351005041</b>
RED/WHITE	Eur 42/ US 8.5	<b>2732351005042</b>
RED/WHITE	Eur 43/ US 9.5	<b>2732351005043</b>
RED/WHITE	Eur 44/ US 10	<b>2732351005044</b>
RED/WHITE	Eur 45/ US 11	<b>2732351005045</b>
RED/WHITE	Eur 46/ US 12	<b>2732351005046</b>
RED/WHITE	Eur 47/ US 12.5	<b>2732351005047</b>



COLOR	SIZE	PART#
BLUE/WHITE	Eur 39/ US 6	<b>2732351006039</b>
BLUE/WHITE	Eur 40/ US 7	<b>2732351006040</b>
BLUE/WHITE	Eur 41/ US 8	<b>2732351006041</b>
BLUE/WHITE	Eur 42/ US 8.5	<b>2732351006042</b>
BLUE/WHITE	Eur 43/ US 9.5	<b>2732351006043</b>
BLUE/WHITE	Eur 44/ US 10	<b>2732351006044</b>
BLUE/WHITE	Eur 45/ US 11	<b>2732351006045</b>
BLUE/WHITE	Eur 46/ US 12	<b>2732351006046</b>
BLUE/WHITE	Eur 47/ US 12.5	<b>2732351006047</b>



COLOR	SIZE	PART#
BLACK/WHITE	Eur 39/ US 6	<b>2732351007039</b>
BLACK/WHITE	Eur 40/ US 7	<b>2732351007040</b>
BLACK/WHITE	Eur 41/ US 8	<b>2732351007041</b>
BLACK/WHITE	Eur 42/ US 8.5	<b>2732351007042</b>
BLACK/WHITE	Eur 43/ US 9.5	<b>2732351007043</b>
BLACK/WHITE	Eur 44/ US 10	<b>2732351007044</b>
BLACK/WHITE	Eur 45/ US 11	<b>2732351007045</b>
BLACK/WHITE	Eur 46/ US 12	<b>2732351007046</b>
BLACK/WHITE	Eur 47/ US 12.5	<b>2732351007047</b>



COLOR	SIZE	PART#
SILVER/BLACK	Eur 39/ US 6	<b>2732351015039</b>
SILVER/BLACK	Eur 40/ US 7	<b>2732351015040</b>
SILVER/BLACK	Eur 41/ US 8	<b>2732351015041</b>
SILVER/BLACK	Eur 42/ US 8.5	<b>2732351015042</b>
SILVER/BLACK	Eur 43/ US 9.5	<b>2732351015043</b>
SILVER/BLACK	Eur 44/ US 10	<b>2732351015044</b>
SILVER/BLACK	Eur 45/ US 11	<b>2732351015045</b>
SILVER/BLACK	Eur 46/ US 12	<b>2732351015046</b>
SILVER/BLACK	Eur 47/ US 12.5	<b>2732351015047</b>



## X-MOVE 2.0 BOOTS

**DETAILS:** Designed in Italy, the X-Move 2.0 boot is built with top grain leather and offers maximum support and comfort right out of the box. With features like a reinforced steel toe box, a leather upper, a vulcanized rubber gaiter to keep the elements out, 4 aluminum buckles with a quick release/locking system, and a leather heat resistant panel on the upper/inner section of the boot, the X-Move 2.0 boot is the top choice for any serious racer.

- Hinge at the ankle area.
- Upper leather.
- Rubber inserts on the inside of the calf to increase resistance to abrasion.
- Internal in hypoallergenic fabric, breathable and antibacterial.
- Extra padding to protect the ankle.
- TPU soft gaiter at the top with hook and loop fastener closure.
- Double stitching sole VIBRAM®.
- New aluminum buckles with memory and a quick release/locking system.
- Reinforced steel toe.
- CERTIFIED EN13634:2010 LIV.2



COLOR	SIZE	PART#
RED	Eur 39/ US 6	<b>2409950004039</b>
RED	Eur 40/ US 7	<b>2409950004040</b>
RED	Eur 41/ US 8	<b>2409950004041</b>
RED	Eur 42/ US 8.5	<b>2409950004042</b>
RED	Eur 43/ US 9.5	<b>2409950004043</b>
RED	Eur 44/ US 10	<b>2409950004044</b>
RED	Eur 45/ US 11	<b>2409950004045</b>
RED	Eur 46/ US 12	<b>2409950004046</b>
RED	Eur 47/ US 12.5	<b>2409950004047</b>

# X-MOVE 2.0 BOOTS



COLOR	SIZE	PART#
ORANGE	Eur 39/ US 6	<b>2409950036039</b>
ORANGE	Eur 40/ US 7	<b>2409950036040</b>
ORANGE	Eur 41/ US 8	<b>2409950036041</b>
ORANGE	Eur 42/ US 8.5	<b>2409950036042</b>
ORANGE	Eur 43/ US 9.5	<b>2409950036043</b>
ORANGE	Eur 44/ US 10	<b>2409950036044</b>
ORANGE	Eur 45/ US 11	<b>2409950036045</b>
ORANGE	Eur 46/ US 12	<b>2409950036046</b>
ORANGE	Eur 47/ US 12.5	<b>2409950036047</b>



COLOR	SIZE	PART#
LIGHT BLUE	Eur 39/ US 6	<b>2409950085039</b>
LIGHT BLUE	Eur 40/ US 7	<b>2409950085040</b>
LIGHT BLUE	Eur 41/ US 8	<b>2409950085041</b>
LIGHT BLUE	Eur 42/ US 8.5	<b>2409950085042</b>
LIGHT BLUE	Eur 43/ US 9.5	<b>2409950085043</b>
LIGHT BLUE	Eur 44/ US 10	<b>2409950085044</b>
LIGHT BLUE	Eur 45/ US 11	<b>2409950085045</b>
LIGHT BLUE	Eur 46/ US 12	<b>2409950085046</b>
LIGHT BLUE	Eur 47/ US 12.5	<b>2409950085047</b>



GREY/YELLOW

COLOR	SIZE	PART#
GREY/YELLOW	Eur 40/ US 7	<b>2409951120040</b>
GREY/YELLOW	Eur 41/ US 8	<b>2409951120041</b>
GREY/YELLOW	Eur 42/ US 8.5	<b>2409951120042</b>
GREY/YELLOW	Eur 43/ US 9.5	<b>2409951120043</b>
GREY/YELLOW	Eur 44/ US 10	<b>2409951120044</b>
GREY/YELLOW	Eur 45/ US 11	<b>2409951120045</b>
GREY/YELLOW	Eur 46/ US 12	<b>2409951120046</b>
GREY/YELLOW	Eur 47/ US 12.5	<b>2409951120047</b>



YELLOW/BLUE

COLOR	SIZE	PART#
YELLOW/BLUE	Eur 40/ US 7	<b>2409951300040</b>
YELLOW/BLUE	Eur 41/ US 8	<b>2409951300041</b>
YELLOW/BLUE	Eur 42/ US 8.5	<b>2409951300042</b>
YELLOW/BLUE	Eur 43/ US 9.5	<b>2409951300043</b>
YELLOW/BLUE	Eur 44/ US 10	<b>2409951300044</b>
YELLOW/BLUE	Eur 45/ US 11	<b>2409951300045</b>
YELLOW/BLUE	Eur 46/ US 12	<b>2409951300046</b>
YELLOW/BLUE	Eur 47/ US 12.5	<b>2409951300047</b>



BLUE/ORANGE

COLOR	SIZE	PART#
BLUE/ORANGE	Eur 40/ US 7	<b>2409951454040</b>
BLUE/ORANGE	Eur 41/ US 8	<b>2409951454041</b>
BLUE/ORANGE	Eur 42/ US 8.5	<b>2409951454042</b>
BLUE/ORANGE	Eur 43/ US 9.5	<b>2409951454043</b>
BLUE/ORANGE	Eur 44/ US 10	<b>2409951454044</b>
BLUE/ORANGE	Eur 45/ US 11	<b>2409951454045</b>
BLUE/ORANGE	Eur 46/ US 12	<b>2409951454046</b>
BLUE/ORANGE	Eur 47/ US 12.5	<b>2409951454047</b>

MORE COLOR OPTIONS CONTINUED ON NEXT PAGE



# X-MOVE 2.0 BOOTS

COLOR	SIZE	PART#
RED/BLUE	Eur 40/ US 7	<b>2409951228040</b>
RED/BLUE	Eur 41/ US 8	<b>2409951228041</b>
RED/BLUE	Eur 42/ US 8.5	<b>2409951228042</b>
RED/BLUE	Eur 43/ US 9.5	<b>2409951228043</b>
RED/BLUE	Eur 44/ US 10	<b>2409951228044</b>
RED/BLUE	Eur 45/ US 11	<b>2409951228045</b>
RED/BLUE	Eur 46/ US 12	<b>2409951228046</b>
RED/BLUE	Eur 47/ US 12.5	<b>2409951228047</b>



RED/BLUE

COLOR	SIZE	PART#
RED/YELLOW	Eur 40/ US 7	<b>2409954039040</b>
RED/YELLOW	Eur 41/ US 8	<b>2409954039041</b>
RED/YELLOW	Eur 42/ US 8.5	<b>2409954039042</b>
RED/YELLOW	Eur 43/ US 9.5	<b>2409954039043</b>
RED/YELLOW	Eur 44/ US 10	<b>2409954039044</b>
RED/YELLOW	Eur 45/ US 11	<b>2409954039045</b>
RED/YELLOW	Eur 46/ US 12	<b>2409954039046</b>



RED/YELLOW

COLOR	SIZE	PART#
YELLOW/ORANGE	Eur 40/ US 7	<b>2409955125040</b>
YELLOW/ORANGE	Eur 41/ US 8	<b>2409955125041</b>
YELLOW/ORANGE	Eur 42/ US 8.5	<b>2409955125042</b>
YELLOW/ORANGE	Eur 43/ US 9.5	<b>2409955125043</b>
YELLOW/ORANGE	Eur 44/ US 10	<b>2409955125044</b>
YELLOW/ORANGE	Eur 45/ US 11	<b>2409955125045</b>
YELLOW/ORANGE	Eur 46/ US 12	<b>2409955125046</b>
YELLOW/ORANGE	Eur 47/ US 12.5	<b>2409955125047</b>



YELLOW/ORANGE

COLOR	SIZE	PART#
FLO-YELLOW	Eur 39/ US 6	<b>2409954310039</b>
FLO-YELLOW	Eur 40/ US 7	<b>2409954310040</b>
FLO-YELLOW	Eur 41/ US 8	<b>2409954310041</b>
FLO-YELLOW	Eur 42/ US 8.5	<b>2409954310042</b>
FLO-YELLOW	Eur 43/ US 9.5	<b>2409954310043</b>
FLO-YELLOW	Eur 46/ US 12	<b>2409954310046</b>
FLO-YELLOW	Eur 47/ US 12.5	<b>2409954310047</b>



FLO YELLOW

COLOR	SIZE	PART#
FLO-ORANGE/YELLOW	Eur 39/ US 6	<b>2409951649039</b>
FLO-ORANGE/YELLOW	Eur 41/ US 8	<b>2409951649041</b>
FLO-ORANGE/YELLOW	Eur 42/ US 8.5	<b>2409951649042</b>
FLO-ORANGE/YELLOW	Eur 43/ US 9.5	<b>2409951649043</b>
FLO-ORANGE/YELLOW	Eur 44/ US 10	<b>2409951649044</b>
FLO-ORANGE/YELLOW	Eur 46/ US 12	<b>2409951649046</b>



FLO-ORANGE/YELLOW



# X-MOVE 2.0 BOOTS



BLACK

COLOR	SIZE	PART#
BLACK	Eur 40/ US 7	2409950001040
BLACK	Eur 41/ US 8	2409950001041
BLACK	Eur 42/ US 8.5	2409950001042
BLACK	Eur 43/ US 9.5	2409950001043
BLACK	Eur 44/ US 10	2409950001044
BLACK	Eur 45/ US 11	2409950001045
BLACK	Eur 46/ US 12	2409950001046
BLACK	Eur 47/ US 12.5	2409950001047



WHITE

COLOR	SIZE	PART#
WHITE	Eur 40/ US 7	2409950002040
WHITE	Eur 42/ US 8.5	2409950002042



GREY

COLOR	SIZE	PART#
GREY	Eur 40/ US 7	2409950011040
GREY	Eur 42/ US 8.5	2409950011042



BOOT SOLE



BUCKLE KIT



BOOT STRAP SET  
(BLACK)



TOE PLATE

## X-MOVE 2.0 REPLACEMENT PARTS

COLOR	SIZE	PART#
WHITE SOLE	39-41	2493580002041
WHITE SOLE	42-44	2493580002044
WHITE SOLE	45-47	2493580002047
BUCKLE KIT		2493609999
BLACK STRAP SET		2493590001
WHITE STRAP SET		2493590002
TOE PLATE		2493619999



# X-PRO V BOOTS

## DETAILS:

- Hinge at the ankle area.
- Upper leather.
- Rubber inserts on the inside of the calf to increase resistance to abrasion.
- Internal in hypoallergenic fabric, breathable and antibacterial.
- Extra padding to protect the ankle.
- TPU soft gaiter at the top with hook and loop fastener closure.
- Double stitching sole VIBRAM®.
- New aluminum buckles with memory and a quick release locking system.
- Reinforced steel toe.
- CERTIFIED EN13634:2010 LIV.2



BLACK/WHITE



FLO YELLOW



RED/WHITE

COLOR	SIZE	PART#
BLACK/WHITE	Eur 39/ US 6	<b>2634441007039</b>
BLACK/WHITE	Eur 43/ US 9.5	<b>2634441007043</b>
FLO YELLOW	Eur 42/ US 8.5	<b>2634444310042</b>
FLO YELLOW	Eur 43/ US 9.5	<b>2634444310043</b>
FLO YELLOW	Eur 44/ US 10	<b>2634444310044</b>
FLO YELLOW	Eur 45/ US 11	<b>2634444310045</b>
FLO YELLOW	Eur 46/ US 12	<b>2634444310046</b>
RED/WHITE	Eur 40/ US 7	<b>2634441005040</b>
RED/WHITE	Eur 42/ US 8.5	<b>2634441005042</b>
RED/WHITE	Eur 43/ US 9.5	<b>2634441005043</b>
RED/WHITE	Eur 44/ US 10	<b>2634441005044</b>
RED/WHITE	Eur 45/ US 11	<b>2634441005045</b>
RED/WHITE	Eur 47/ US 12.5	<b>2634441005047</b>





## SHARK JR. BOOTS

### DETAILS:

- Customized protection plastic;
- Printed Leather;
- Steel-capped toe;
- Customized gaiter vulcanized rubber;
- 3 metal adjustments with micro-metric increments;
- Sole resistant to abrasion, oil and petrol;
- CERTIFIED EN13634.



BLACK/WHITE



FLO YELLOW/BLACK



WHITE/BLACK

COLOR	SIZE	PART#
BLACK/WHITE	Eur 36/ US 4.5	<b>2633371007036</b>
BLACK/WHITE	Eur 37/ US 5	<b>2633371007037</b>
FLO YELLOW/BLACK	Eur 36/ US 4.5	<b>2633375137036</b>
FLO YELLOW/BLACK	Eur 37/ US 5	<b>2633375137037</b>
FLO YELLOW/BLACK	Eur 38/ US 5.5	<b>2633375137038</b>
WHITE/BLACK	Eur 36/ US 4.5	<b>2633371035036</b>
WHITE/BLACK	Eur 37/ US 5	<b>2633371035037</b>
WHITE/BLACK	Eur 38/ US 5.5	<b>2633371035038</b>



# ADVENTURE JACKET

**DETAILS:** The Adventure jacket is the Swiss army knife of touring jackets. A removable quilted inner lining and a UREAMAX™ membrane with 5000/5000 ml water resistance allow this jacket to be worn in a variety of weather conditions. It features zip off sleeves for warmer weather, articulated elbows for comfort, multiple vents to stay cool and deep cargo pockets to pack tools. The Adventure jacket is all you need to conquer the trails. The Jacket also attaches to the Adventure pants with an internal 3/4 body zipper.

- Inner Removable padding quilted inner lining and removable UREAMAX™ membrane, column water 5000/5000 ml
- Outer Nylon and Polyester
- Touring fit
- Designed for Drink System (separately sold p/n 0016863.)
- HOMOLOGATED PROTECTION (CE EN 1621-1); EVA back protector  
Designed for Clay Level 2 back protector (separately sold p/n 0016809.090 WS400 p/n 0016811.090 WS450 - p/n 0016812.090 WS500).
- Use of magnets to adjust ventilation AC2 system (ACERBIS Air Clima Comfort)
- Ventilation provided by front and rear hidden panels
- Double zipper on sleeves for better ventilation; Removable sleeves
- Adjustable waist
- Neck with 2 buttons regulation closure
- Adjustable sleeves with buttons
- Adjustable waist with draw string
- Reflective inserts front and rear
- 10 pockets
- Zipper attachment to pants



UREAMAX™



BLACK/GREY



BLACK



BACK

COLOR	SIZE	PART#
BLACK	M	2409740001007
BLACK	L	2409740001008
BLACK	XL	2409740001009
BLACK	XXL	2409740001010
BLACK	3XL	2409740001011
BLACK/ GREY	M	2409741001007
BLACK/ GREY	L	2409741001008
BLACK/ GREY	XL	2409741001009
BLACK/ GREY	XXL	2409741001010
BLACK/ GREY	3XL	2409741001011



## ADVENTURE PANT

**DETAILS:** The Adventure pant is a dual-road/dual-sport pant made out of a waterproof durable high-density polyester material. It features a quilted membrane that is removable based on weather conditions. Additional ventilation located on the hips allows air-flow when needed. An adjustable hook and button closure and adjustable elastic straps at the waist allow for a comfortable fit around the waist. The pants also have two pockets and front and rear reflective inserts.

- Inner Quilted lining and UREAMAX™ 5000/5000 ml. removable membrane
- Outer High density Polyester
- Ventilation on the hips
- Adjustable waist with elastic strap
- Hook and buttons closure
- Front and rear reflective inserts
- 2 pockets
- Zipper attachment to Jacket
- CE EN1621-1 HOMOLOGATED.



UREAMAX™



BLACK



BACK



BLACK/GREY

COLOR	SIZE	PART#
BLACK	M	2409750001007
BLACK	L	2409750001008
BLACK	XL	2409750001009
BLACK	XXL	2409750001010
BLACK	3XL	2409750001011
BLACK/ GREY	S	2409751001006
BLACK/ GREY	M	2409751001007
BLACK/ GREY	L	2409751001008
BLACK/ GREY	XL	2409751001009
BLACK/ GREY	XXL	2409751001010
BLACK/ GREY	3XL	2409751001011

# X-FIT PRO BODY ARMOR

## DETAILS

- 4 Season protective undergarment.
- Dryarn technology fabric for high breathability.
- Side zipper closure.
- Neck brace compatibility.
- Removable P.O.I. technology protection (visco elastic material)
- Back protector EN1621- 2 / 2014 LEVEL 2 CERTIFIED.
- Chest protection Stonegard EN14021 CERTIFIED.
- Shoulder and elbow pads EN 1621-1 / 2012 Certified.



THE FEEL GOOD FACTOR  
**Dryarn**  
BY AQUARIEL



## X-FIT PRO

COLOR	SIZE	PART#
BLACK	SMALL/MEDIUM	2633020001015
BLACK	LARGE/X-LARGE	2633020001016
BLACK	XX-LARGE	2633020001010

## X-FIT PRO JUNIOR

COLOR	SIZE	PART#
BLACK	SMALL/MEDIUM	2634590001015
BLACK	LARGE/X-LARGE	2634590001016



## X-FIT HALF PRO VEST BODY ARMOR

**DETAILS:** The X-Fit back Vest is a protective undergarment perfectly suited to protect your back comfortably while offering CE certified protection.

- 4 Season protective undergarment.
- Dryarn technology fabric for high breathability.
- Side zipper closure.
- Neck brace compatibility.
- Removable P.O.I. technology protection (visco elastic material)
- Back protector EN1621-2 / 2014 LEVEL 2 CERTIFIED.
- Chest protection stoneguard EN14021 CERTIFIED



THE FEEL GOOD MICROFIBRE  
**Dryarn**  
TECHNOLOGY



## X-FIT HALF PRO VEST

COLOR	SIZE	PART#
BLACK	SMALL/MEDIUM	2634580001015
BLACK	XX-LARGE	2634580001010



## X-FIT PO BODY ARMOR

**DETAILS:** The X-Fit back Vest is a protective undergarment perfectly suited to protect your back comfortably while offering CE certified protection.

- 4 Season protective undergarment.
- Dryarn technology fabric for high breathability.
- Side zipper closure.
- Neck brace compatibility.
- Removable P.O.I. technology protection (visco elastic material)
- Back protector EN1621-2 / 2014 LEVEL 2 CERTIFIED.
- Chest protection stoneguard EN14021 CERTIFIED



THE FEEL GOOD MICROFIBRE  
**Dryarn**  
BY POLARTECH



## X-FIT BACK VEST

COLOR	SIZE	PART#
BLACK	SMALL/MEDIUM	2634550001015
BLACK	LARGE/X-LARGE	2634550001016
BLACK	XX-LARGE	2634550001010

## MX SOFT PRO BODY ARMOR

### DETAILS

- Elbow and shoulder gaurds EN1621-1/97 CERTIFIED.
- Back protection with covers in plastics and expanded PU padding, EN1621-2/03 CERTIFIED.
- EN 1621-3/XX CERTIFIED Front Protector.
- Side closure with zip and adjustable elastic waist belt with double hook and loop fastener closure.
- 4 straps to regulate the tension of shoulders, forearms and chest.
- Jacket made of fully vented mesh fabric.
- Elastic cuffs to ensure perfect fit.



## MX SOFT PRO

COLOR	SIZE	PART#
BLACK	SMALL/MEDIUM	2634630001015
BLACK	LARGE/X-LARGE	2634630001016
BLACK	XX-LARGE	2634630001010



## COSMO BODY ARMOR

**DETAILS:** The Cosmo is the newest roost deflector model designed to accommodate a neck brace. The Cosmo features an ergonomic design that follows the natural shape of the rider's back and features a removable bottom plate to accommodate riders with shorter torsos. Preformed PE padding provides EN1621 Level 1 protection in the front, while removable and washable EN1621 Level 2 certified back padding provides comfort and protection for the rider's back. The Cosmo also features a built-in kidney belt and d30 shock absorbing material in the spinal column area that hardens instantly on impact to absorb shock. The breathable mesh under-jacket that features shoulder and elbow that is EN 1621 - 1/97 certified. The lower portions of the under-jacket's sleeves are removable, and the elbow protection is adjustable with elastic straps.

- S/M 5'5" - 6': 115-150lbs
- L/XL 5'5"-6': 150-180lbs
- XXL 5'8"-6'5": 180-210 lbs



### COSMO

COLOR	SIZE	PART#
GREY	SMALL/MEDIUM	2187680011015
GREY	LARGE/X-LARGE	2187680011016
GREY	XX-LARGE	2187680011010



### COSMO JACKET

COLOR	SIZE	PART#
WHITE	XX-LARGE	2187670002010
GREY	SMALL/MEDIUM	2187670011015
GREY	LARGE/X-LARGE	2187670011016
GREY	XX-LARGE	2187670011010





## COSMO MX BODY ARMOR

**DETAILS:** The Cosmo MX is the newest roost deflector model designed to accommodate a neck brace. The Cosmo MX features an ergonomic design that follows the natural shape of the rider's back and features a removable bottom plate to accommodate riders with shorter torsos. Preformed PE padding provides EN1621 Level 1 protection in the front, while removable and washable EN1621 Level 2 certified back padding provides comfort and protection for the rider's back. The Cosmo MX also features a built-in kidney belt and d30 shock absorbing material in the spinal column area that hardens instantly on impact to absorb shock.

• ONE SIZE FITS MOST



## COSMO MX

COLOR	SIZE	PART#
GREY	ONE SIZE	2198710011



## KORETA 2.0 BODY ARMOR

**DETAILS:** The Koerta is an ergonomically designed polypropylene roost deflector that offers maximum protection. Lightweight and comfortable, the Koerta offers great ventilation so that it may be worn during the warmer months.

- CE Certified shoulders, chest back and forearm protection
- Waist belt with double strap fastening
- Back plate with covered rivets: removable and washable
- Polypropylene guards



## KORETA 2.0

COLOR	SIZE	PART#
BLACK/RED	SMALL/MEDIUM	2142121042015
BLACK/RED	LARGE/X-LARGE	2142121042016
BLACK/RED	XX-LARGE	2142121042010



## SCUDO CE BODY ARMOR

### DETAILS

- ELBOW AND SHOULDER GUARDS EN1621-1/97 CERTIFIED.
- BACK PROTECTION with covers in plastics and expanded PU padding, EN1621-2/03 CERTIFIED.
- EN 1621-3/XX CERTIFIED Front Protector.
- Side closure with zip and adjustable elastic waist belt with double hook and loop fastener closure.
- 4 straps to regulate the tension of shoulders, forearms and chest.
- Jacket made of fully vented mesh fabric.
- Elastic cuffs to ensure perfect fit.



JUNIOR 2.0

## SCUDO CE

COLOR	SIZE	PART#
GRAY	SMALL/MEDIUM	2634490011015
GRAY	XX-LARGE	2634490011010
GRAY	3XL	2634490011011

## SCUDO JUNIOR 2.0

COLOR	SIZE	PART#
BLACK/RED	SMALL/MEDIUM	2634611042015
BLACK/RED	LARGE/X-LARGE	2634611042016
BLACK/RED	XX-LARGE	2634611042010



## BACK COMFORT 2.0 BODY ARMOR

### DETAILS

- Ergonomic design.
- Protection created with ML.SP, a honeycomb pattern material that guarantees a perfect fit and protection whilst allowing full freedom of movement.
- Elastic waist belt, adjustable with hook and loop fastener straps.
- Elastically adjustable and removable shoulder.
- Back protector EN 1621-2 / 14 CERTIFIED.



## BACK COMFORT 2.0

COLOR	SIZE	PART#
BLACK/RED	SMALL/MEDIUM	2634511042015
BLACK/RED	LARGE/X-LARGE	2634511042016

## BACK SOFT 2.0 BODY ARMOR

### DETAILS

- Ergonomic design.
- Protection created with ML.SP, a honeycomb material pattern that guarantees a perfect fit and protection, whilst allowing full freedom of movement.
- Elastic waist belt, adjustable with hook and loop fastener straps.
- Elastically adjustable and removable shoulder.
- Removable and washable back protector.



## BACK SOFT 2.0

COLOR	SIZE	PART#
BLACK/RED	ONE SIZE	2634500001

## IMPACT MX ROOST BODY ARMOR

**DETAILS:** The X-Fit back Vest is a protective undergarment perfectly suited to protect your back comfortably while offering CE certified protection.

- 4 Season protective undergarment.
- Dryarn technology fabric for high breathability.
- Side zipper closure.
- Neck brace compatibility.
- Removable P.O.I. technology protection (visco elastic material)
- Back protector EN1621-2 / 2014 LEVEL 2 CERTIFIED.
- Chest protection stoneguard EN14021 CERTIFIED



### IMPACT MX ROOST

COLOR	SIZE	PART#
BLACK	ONE SIZE	2376120001
WHITE	ONE SIZE	2376120002
FLO-YELLOW	ONE SIZE	2376124310
FLO-ORANGE	ONE SIZE	2376124617



# X-FIT PO BODY ARMOR

## DETAILS

- Comfortable and light, designed for riders between 160 cm. to 185 cm.
- Protects the back and chest.
- Good ventilation.
- The shoulders are made of a soft material for more ergonomic fit.
- Adjustable elastic fasteners on the side.
- Can be used in conjunction with neck brace.
- Chest protection Stonegard EN14021 CERTIFIED.



BLACK



WHITE



BLUE



ORANGE



FLO-YELLOW

## PROFILE ROOST GUARD

COLOR	SIZE	PART#
BLACK	ONE SIZE	2634570001
WHITE	ONE SIZE	2634570002
RED	ONE SIZE	2634570004
BLUE	ONE SIZE	2634570211
ORANGE	ONE SIZE	2634570237
FLO-YELLOW	ONE SIZE	2634574310
FLO-ORANGE	ONE SIZE	2634574617



## CUB 2.0 BODY ARMOR

### DETAILS

- Fitting designed for younger riders.
- Perforated padding for maximum breathability.
- Practical and easy to wear.
- Waist and shoulder elastic closure.
- Rubber protection on the chest, back and shoulders to increase the level of safety.



## CUB 2.0

COLOR	SIZE	PART#
BLACK/RED	S/M 4/5 yrs 3.1-3.6 ft	2634621042015
BLACK/RED	L/XL 6/7 yrs 3.6-4.1 ft	2634621042016



## STABILIZING COLLAR BODY ARMOR

**DETAILS:** The ergonomically shaped stabilization collar is made of hypoallergenic, soft, comfortable, and breathable materials. The collar is equipped with a removable fastening system to ensure a comfortable, yet secure fit. The collar is completely removable and washable.

**JUNIOR DETAILS:** The junior version of the Race Collar is an ergonomically shaped stabilization collar and is made of hypoallergenic, soft, comfortable, and breathable materials. The collar is equipped with a removable fastening system to ensure a comfortable, yet secure fit. The collar is completely removable and washable. The junior version fits children ages 4-10 years.



## STABILIZING COLLAR

COLOR	SIZE	PART#
BLACK	ADULT	2409640001
BLACK	JUNIOR	2409650001



## MOTOBRAND 2.0 KIDNEY BELT BODY ARMOR

### DETAILS

- Antiallergic stretch waist band with hook and loop fastener closure.
- Double braided elastic insert to follow and wrap the lumbar area.
- Articulated soft rubber back panels for ergonomic support



## MOTOBRAND 2.0 KIDNEY BELT

COLOR	SIZE	PART#
BLACK	S/M	2634461042015

## MOTOBRAND 2.0 JUNIOR

COLOR	SIZE	PART#
BLACK	JUNIOR	2634560001015

## PROFILE EVO 2.0 KIDNEY BELT

### DETAILS

- Antiallergic stretch waist band with hook and loop fastener closure.
- Double braided elastic insert to follow and wrap the lumbar area.
- Articulated soft rubber back panels for ergonomic support



## PROFILE EVO 2.0 KIDNEY BELT

COLOR	SIZE	PART#
BLACK	S/M	2634480001015
BLACK	L/XL	2634480001016



## GORILLA KNEE/SHIN GUARD BODY ARMOR

### DETAILS

- 10% Steel; 35% EPDM; 35% Polypropylene; 15% Neoprene; 5% Other fibers
- High end Knee Guard
- Kneecap, shin and lower femur guard made of elastomer material in order to adapt to the leg's anatomy and to absorb the shocks
- Extreme freedom of movement and excellent torsional and flexural rigidity of the knee guaranteed by the double articulation system achieved by combining technopolymeric materials and steel inserts
- Movable kneecap shell Ensures wide range of movement
- Removable and washable padding in soft neoprene
- 3 adjustable straps
- EN 1621-1 / 12 homologated



## GORILLA KNEE/SHIN GUARD

COLOR	SIZE	PART#
BLACK/RED	ADULT	2633031042



## X-STRONG KNEE BODY ARMOR

**DETAILS:** Perfect for riders who need more protection than a tradition knee guard but do not want the additional bulk and expense of orthopedic knee braces, the new X-Strong Knee Guard showcases comfort, style, and strength. The kneecap, tibia, and the lower part of the femur are protected by Acerbis P.O.I Technology, a sandwich of thermoplastic material and padding that offers high energy absorption from shock. Designed to complement the knee's anatomy, the X-Strong Knee Guard ensures maximum movement and mobility. Its double-articulated joint allows natural flexion while still providing great torsional stiffness.

- Carry bag and elastic knee socks included.
- K+L EN 1621-1/97 Homologated for Knee and Tibia.



ELASTIC SOCKS INCLUDED

## X-STRONG KNEE

COLOR	SIZE	PART#
BLACK	ONE SIZE	2042920001

## X-KNEE GECO KNEE SLEEVE

### DETAILS

- Materials: 60% Polyester; 30% Nylon; 10% PU
- Stretch fabric to wear protections (even the most voluminous)
- Abrasion resistance AX Suede reinforcement, against the most cumbersome knee guards, including orthopedic guards
- Containing function to allow faster and less bothersome pulling on of any type of pants
- Extremely comfortable and fast drying thanks to technical fabric
- Mesh insert in the calf area



## X-KNEE GECO KNEE SLEEVE

COLOR	SIZE	PART#
BLACK/GRAY	XX-LARGE	2676251001010



## IMPACT EVO KNEE/SHIN

COLOR	SIZE	PART#
BLACK/RED	ONE SIZE	2375091042



## PROFILE KNEE 2.0

COLOR	SIZE	PART#
BLACK	ADULT	2409660001
BLACK	JUNIOR	2409670001

## IMPACT EVO KNEE/SHIN BODY ARMOR

**DETAILS:** The EVO Knee Guard features stylish padding which is washable and easily removed by button closure. The 10mm PU foam features soft velvet and air vents for maximum ventilation. The Knee area features 2 points of articulation for improved security and mobility.



## PROFILE KNEE 2.0 BODY ARMOR

**DETAILS:** The profile knee 2.0 is a knee shin protector made with a soft and comfortable hypoallergenic and breathable fabric on the inside, and pre-shaped asymmetrical plastic guards on the outside. The 2.0's well ventilated and is adjustable via two hook and loop fastener straps.

- Plastic protections extended on the knee and shinbone
- Soft and comfortable padding made of hypoallergenic and breathable fabric
- Pre-shaped, asymmetrical design for comfort and fit
- Air vents to increase ventilation of knee and shinbone
- Adjustable double straps with hook and loop fastener closure
- EN 1621-1/03 APPROVED



## X-ELBOW GUARDS BODY ARMOR

**DETAILS:** The Soft 2.0 knee protector is made with Winboss, which is a soft, elastic, and resistant material that provides movement and protection. The knee is reinforced with Kevlar and strategically placed air vents increase ventilation. Adjustable silicon straps help dial in the fit.

- Made with Winboss, an elastic and resistant material that allows softness and comfort
- Air vents to increase ventilation
- Kevlar knee padding
- Adjustable silicon straps for more comfort



## X-ELBOW GUARDS

COLOR	SIZE	PART#
BLACK	ADULT	2726821042
BLACK	JUNIOR	2726831042

## X-KNEE GUARDS BODY ARMOR

**DETAILS:** The Soft 2.0 knee protector is made with Winboss, which is a soft, elastic, and resistant material that provides movement and protection. The knee is reinforced with Kevlar and strategically placed air vents increase ventilation. Adjustable silicon straps help dial in the fit.

- Made with Winboss, an elastic and resistant material that allows softness and comfort
- Air vents to increase ventilation
- Kevlar knee padding
- Adjustable silicon straps for more comfort



## X-KNEE GUARDS

COLOR	SIZE	PART#
BLACK	ADULT	2726801042
BLACK	JUNIOR	2726811042



FRONT

## X-FIT RIDING PANT

COLOR	SIZE	PART#
BLACK	XXL	2634520001010



## X-FIT RIDING SHORT

COLOR	SIZE	PART#
BLACK	2XL	2634530001010



## FREE MOTO 2.0 RIDING SHORT

COLOR	SIZE	PART#
BLACK/RED	S	2634471042006
BLACK/RED	2XL	2634471042010



## SOFT 2.0 RIDING SHORT

COLOR	SIZE	PART#
BLACK/RED	2XL	2634451042010

## X-FIT RIDING PANT

**DETAILS:** The X-Fit riding pant is a full leg protective under garment with removable side protectors so you can dial in your protection as needed. The shorts feature a highly breathable Dryarn fabric that will keep you cool and comfortable. They also work seamlessly with knee braces relieving the need for knee brace sleeves.

- 4 Season protective under garment.
- Dryarn technology fabric for high breathability.
- Compatible with any type of knee brace.
- Removable side protectors with P.O.I. technology (visco elastic material).



THE FEEL GOOD MICROFIBRE  
**Dryarn**  
BY AQUATIC

## X-FIT RIDING SHORT

**DETAILS:** The X-Fit riding short is a protective under garment with removable side protectors so you can dial in your protection as needed. The shorts feature a highly breathable Dryarn fabric that will keep you cool and comfortable.

- 4 Season protective under garment.
- Dryarn technology fabric for high breathability.
- Removable side protectors with P.O.I. technology (visco elastic material).



THE FEEL GOOD MICROFIBRE  
**Dryarn**  
BY AQUATIC

## FREE MOTO 2.0 RIDING SHORT

**DETAILS:**

- Stretch mesh construction.
- Comfortable, breathable and anti-allergic fabric.
- Strategically placed plastic panels with anti-shock padding.
- Fabric stretch and silicon inserts on thighs for maximum



## SOFT 2.0 RIDING SHORT

**DETAILS:**

- Protective underwear.
- Protection for hips, coccyx and femur with Eva padding.
- Breathable and anti-allergic fabric.
- Fabric stretch on the waist and silicon inserts help easy moving.



## MX IMPACT SOCKS

### MATERIALS:

- 85% Polyamide Meryl® Skinlife
- 10% Polypropylene Dryarn®
- 5% Spandex

### DETAILS:

- Reinforcements around the shin and ankle.
- Fabrics designed to regulate body temperature and dissipate moisture easily.
- Breathable inserts on the instep.
- Reinforcements on the toe and heel.
- Flat seam at the toe line.

THE FEEL GOOD MICROFIBRE  
**Dryarn**  
BY AQUATIL



BLUE/ORANGE

BLACK/RED

GREEN/BLUE



YELLOW/RED

ORANGE/BLUE

ORANGE/YELLOW

## MX IMPACT SOCKS

COLOR	SIZE	PART#
BLACK/RED	SMALL/MEDIUM	2449751042015
BLACK/RED	LARGE/X-LARGE	2449751042016
BLACK/RED	XX-LARGE	2449751042010
ORANGE/BLUE	SMALL/MEDIUM	2449751415015
ORANGE/BLUE	LARGE/X-LARGE	2449751415016
ORANGE/BLUE	XX-LARGE	2449751415010
BLUE/ORANGE	SMALL/MEDIUM	2449751454015
BLUE/ORANGE	LARGE/X-LARGE	2449751454016
BLUE/ORANGE	XX-LARGE	2449751454010
ORANGE/YELLOW	SMALL/MEDIUM	2449751649015
ORANGE/YELLOW	LARGE/X-LARGE	2449751649016
ORANGE/YELLOW	XX-LARGE	2449751649010
GREEN/BLUE	SMALL/MEDIUM	2449752278015
GREEN/BLUE	LARGE/X-LARGE	2449752278016
GREEN/BLUE	XX-LARGE	2449752278010
YELLOW/RED	SMALL/MEDIUM	2449754039015
YELLOW/RED	LARGE/X-LARGE	2449754039016
YELLOW/RED	XX-LARGE	2449754039010

## MX PRO SOCKS

### MATERIALS:

- 60% acrylic; 20% polyamide;
- 10% polypropylene;
- 10% elasthan.

### DETAILS:

- Knee-high sport socks
- Realized with a thicker frame and studied with reinforcements in the most critical areas like toe tips, malleolus and tibia.
- Soft sponge padding
- Use of technical yarns
- Patterns developed with Dryarn fabric to improve breathability

THE FEEL GOOD MICROFIBRE  
**Dryarn**  
BY AQUATIL



BLACK/BLUE

BLACK/FLO-ORANGE

BLACK/FLO-YELLOW

BLACK/RED

## MX PRO SOCKS

COLOR	SIZE	PART#
BLACK/BLUE	SMALL/MEDIUM	2632991004015
BLACK/BLUE	LARGE/X-LARGE	2632991004016
BLACK/BLUE	XX-LARGE	2632991004010
BLACK/FLO-ORANGE	SMALL/MEDIUM	2632995402015
BLACK/FLO-ORANGE	LARGE/X-LARGE	2632995402016
BLACK/FLO-ORANGE	XX-LARGE	2632995402010
BLACK/FLO-YELLOW	SMALL/MEDIUM	2632995414015
BLACK/FLO-YELLOW	LARGE/X-LARGE	2632995414016
BLACK/FLO-YELLOW	XX-LARGE	2632995414010
BLACK/RED	SMALL/MEDIUM	2632991042015
BLACK/RED	LARGE/X-LARGE	2632991042016
BLACK/RED	XX-LARGE	2632991042010

## X LEG PRO SOCKS

### MATERIALS:

- 80% Polyamide Meryl® Skinlife.
- 10% Polypropylene Dryarn.
- 10% elastane Meryl® Skinlife.

### DETAILS:

- Long sock designed for use with knee pads.
- Silicone edge to maintain the fit of the sock.
- Reinforcements around the shin and ankle.
- Zone compression for better blood circulation.
- Breathable insert on the instep.
- Reinforcements on the toe and heel.
- Flat seam at the toe line.

THE FEEL GOOD MICROFIBRE  
**Dryarn**  
BY AQUAFIL



BLACK/BLUE



BLACK/FLO-ORANGE



BLACK/YELLOW



BLACK/RED

## X-LEG PRO SOCKS

COLOR	SIZE	PART#
BLACK/BLUE	SMALL/MEDIUM	2633001004015
BLACK/BLUE	LARGE/X-LARGE	2633001004016
BLACK/BLUE	XX-LARGE	2633001004010
BLACK/FLO-ORANGE	SMALL/MEDIUM	2633005402015
BLACK/FLO-ORANGE	LARGE/X-LARGE	2633005402016
BLACK/FLO-ORANGE	XX-LARGE	2633005402010
BLACK/FLO-YELLOW	SMALL/MEDIUM	2633005414015
BLACK/FLO-YELLOW	LARGE/X-LARGE	2633005414016
BLACK/FLO-YELLOW	XX-LARGE	2633005414010
BLACK/RED	SMALL/MEDIUM	2633001042015
BLACK/RED	LARGE/X-LARGE	2633001042016
BLACK/RED	XX-LARGE	2633001042010



## X-MOTO BAG

**DETAILS:** The X-Moto gear bag is a dual compartment, wheeled bag with a telescopic handle ideal for riders who travel often to races. A Central zipper closure separates two separate zones so you can keep your gear separated and neatly organized. A pull out carpet/changing pad folds out of a zipper side pocket so you can change trackside without getting dirty socks. Constructed with durable rip-resistant, high quality materials, the X-Moto gear bag will take anything you can throw at it.

- Inner Lining and mesh inserts
- Outer- Rip resistant, high-density polyester
- Dimensions 38x18x17 inches
- Capacity 190 lt. Weight 7 kg
- Central zip closure to divide two main areas and straps for volume adjustment
- Two handles for easy movement
- Telescopic main handle
- Reinforced fabric on the bottom and in the back side
- Pull out carpet on side pocket



COLOR	SIZE	PART#
BLACK/GRAY	38 X 18 X 17inches	<b>2322211001</b>
GREEN	38 X 18 X 17inches	<b>2322210006</b>
ORANGE	38 X 18 X 17inches	<b>2322210237</b>
RED	38 X 18 X 17inches	<b>2322210004</b>



## X-FLIGHT BAG

**DETAILS:** The X-Flight bag is a personal carry-on style bag ideal for the traveling businessman. Features such as multiple pockets inside and out, durable wheels and telescoping handle, a Laptop specific inner pocket, a central zip closure separating two separate compartments, and a transparent pocket on the side for identification cards, the X-flight bag will make you the envy of all your fellow jet setters.

- Polyester
- Dimensions 13x20x8 inches
- Capacity 35 lt.; Weight 3,1 kg
- Central zip closure to divide 2 main areas
- One area for clothing with elastic fastening
- One mesh pocket for documents
- Computer pocket with elastic fastening
- Three front pockets with keychain
- Side pockets for magazines
- Transparent pocket for name card
- Side elastic straps
- Reinforced fabric on the bottom of the suitcase
- Telescopic handle made with rubberized material



COLOR	PART#
BLACK	<b>2409730001</b>





## X-TRIP BAG

**DETAILS:** The X-Trip bag is ideal for riders who travel often and need a bag that's just the right size for a weeks worth of clothes. A central zipper closure separates two separate zones so you can keep your clothing, shoes, and under garments separated and neatly organized. Constructed with durable rip-resistant, high quality materials, the x-trip also features wheels and a telescoping handle for easy maneuvering throughout the airport or hotel.

- Lining and mesh inserts
- Outer- Rip resistant, high-density polyester
- Dimensions 30x18x14 inches
- Capacity 105 lt
- Weight 5,5 kg
- Central zip closure to divide two main areas and straps for volume adjustment
- Two handles for easy movement
- Telescopic main handle
- Reinforced fabric on the bottom and in the back side



RED



BLACK/GRAY



GREEN



ORANGE

COLOR	SIZE	PART#
BLACK/GRAY	30 X 18 X 14inches	<b>2322221001</b>
GREEN	30 X 18 X 14inches	<b>2322220006</b>
ORANGE	30 X 18 X 14inches	<b>2322220237</b>
RED	30 X 18 X 14inches	<b>2322220004</b>

## IMPACT WAISTPACK

**DETAILS:** Made of reinforced polyester with reflective inserts, this 5 Liter waist pack has a double closure at the waist with an elastic belt and plastic buckle. This pack also includes a rubber patch on the lower back to ensure a snug fit. Integrated into the belt is a pocket for your driver's license or stamp card, with internal rider identification label. You will have cargo room for tools, ect., which is easily accessible from the outside. Also included are a removable side pocket for a water bottle or accessories and a transparent pocket for documents.



\*tools not included

COLOR	PART#
BLACK	<b>2142240001</b>

BOTTLE NOT INCLUDED



## PROFILE BACK PACK

### MATERIALS:

- Inner Jacquard lining.
- Outer Polyester and reinforced fabric on the base.

### DETAILS:

- Lining in contrasting colour.
- High Definition text logo.
- Two main pockets.
- Mesh side pockets.
- Hidden waterproof cover

COLOR	PART#
BLACK	2632960001
CAMO	2632960019
RED/BLACK	2632961018
BLUE/BLACK	2632961034



BLACK



RED/BLACK



BLUE/BLACK

## SHADOW BACK PACK

**DETAILS:** Made of 600D polyester, this back pack has reinforced, breathable mesh inserts in the back and nylon side straps up front. The Shadow Back Pack comes complete with a padded hip strap to secure grip and comfort. Adjustable shoulder straps, pre-shaped for the spine, and removable internal reinforcement are also included. Numerous pockets: three stretch net outside pockets, double outside pocket with welt closure, and top pocket.

COLOR	PART#
BLACK	2047520001



## FRONT FENDER TOOL PACK

**MATERIALS:**

- 95% polyester; 5% Other

**DETAILS:**

- Capacity: 2 liters.
- Compact tool bag
- Fast locking system to the front fender with 4 metallic hooks
- Closure with adjustable straps
- Rubber base for a better grip
- Wide internal tools pocket
- Clear internal pocket for bushings



\*tools not included

**COLOR**

BLACK/FLO-YELLOW

**PART#**

2632975414

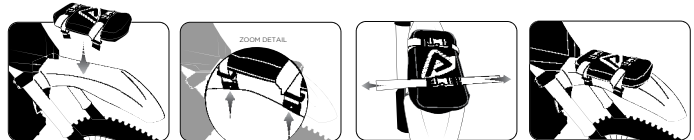

## REAR FENDER TOOL PACK

**MATERIALS:**

- Made of polyester.

**DETAILS:**

- Mounts securely on rear fender; mounting instructions and hardware are included.
- Internal pockets for holding tools and small outside pocket.
- Triple locking system: zip, hook and loop fastener and buckles.
- Capacity: 2 liters.
- 9.5" x 5.5" x 2.5"



**COLOR**

BLACK/FLO-YELLOW

**PART#**

2142215414

\*tools not included

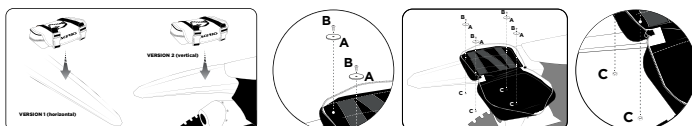

# ACERBIS T-SHIRTS

**DETAILS:** Our cotton t-shirts showcase clean, sophisticated designs that look great.

## BACK IN BLACK T-SHIRT NEW PRODUCT

BLACK	S	M	L	XL	XXL
2730480001	006	007	008	009	010



## LOGO T-SHIRT

BLACK	S	M	L	XL
2102490001		007		
CHARCOAL	S	M	L	XL
2102490056	006	007	008	
RED	S	M	L	XL
2102490004	006	007	008	009





PLASTIC CO HAT **NEW PRODUCT**

COLOR	PART #	SIZE
BLACK	2730490001222	ONE SIZE
BLACK/GRAY	2730491001222	ONE SIZE



CHECKERED HAT

BLACK	SIZE
2623810001	ONE SIZE



CURSIVE HAT

BLACK	SIZE
2623800001	ONE SIZE



SINCE '73 HAT

BLACK	SIZE
2623820001	ONE SIZE



## YVES JACKET

### COMPOSITION:

- 100% Nylon

### DETAILS:

- Full zip jacket
- Reflective printed logo on chest and sleeves
- 2 outer pockets
- Zippers and elastic cuffs on the bottom with contrasting colour
- Inner part with contrasting color with padding made with soft synthetic wadding
- Case with plastic hook
- V quilting

COLOR	SIZE	PART#
BLUE/RED	S	2633041105006
BLUE/RED	XXL	2633041105010
GREY/ORANGE	S	2633041294006
GREY/ORANGE	XXL	2633041294010
GREEN/BROWN	S	2633041406006
GREY/GREEN	S	2633041457006
GREY/GREEN	XL	2633041457009
GREY/GREEN	XXL	2633041457010



## SPORT SOCKS

### COMPOSITION:

- 80% Poliammide Meryl® Skinlife.
- 10% Polipropilene Dryarn.
- 10% Elastan.

### DETAILS:

- Short technical socks
- Toe and hill in a contrasting colour
- Developed with Skinlife Polyamide which guarantees the natural balance of the skin at any activity level

COLOR	SIZE	PART#
BLACK	5-12	2632980001
WHITE	5-13	2632980002



## RAIN JACKET

**DETAILS:** Don't let the rain keep you from being out on the track. The Acerbis raincoat will keep you dry and insulated from any element nature decides to throw at you. Made from a light-weight, water proof material, this coat comes with the Acerbis logo up front as well as two pockets, which are easily accessible. An adjustable hood is also included, making this the perfect coat on or off the track.



BLACK	M	L	XL	XXL
2376130001	007	008	009	010

## MECHANICS RAINCOAT

**DETAILS:** Mechanic's raincoat is made of heavy duty material to keep you dry no matter what the elements throw your way. Features a hood, 2 front pockets, button/snap closure, and a split in the front and back to allow throwing a leg over a bike.



BLACK	S/M	XXL
2081421401	015	010

FRONT DISC COVERS





## X-BRAKE VENTED FRONT DISC COVER

The X-Brake Vented, Acerbis' newest front disc cover, provides unparalleled protection, strength, and design. It features a Dual mold injected design to keep sticks, rocks, and other debris from damaging or becoming tangled in the front rotor. It also features ample venting to keep the brake cool in all conditions. The cover also provides protection to the brake caliper. Constructed of durable polypropylene and features a carbon fiber like texture.

- Bike-specific aluminum mounting kit sold separately.



COLOR	PART#
BLACK/WHITE	2449490001
WHITE/BLACK	2449490002
RED/WHITE	2449490004
GREEN/WHITE	2449490006
BLUE/WHITE	2449490211
BLACK/GREEN	2449491043
YELLOW/WHITE	2449491070
RED/BLUE	2449491228
FLO-YELLOW/WHITE	2449494310
ORANGE/WHITE	2449495226
BLACK/ '16 ORANGE	2449495229
WHITE/ '16 ORANGE	2449495412

## MINI X-BRAKE VENTED FRONT DISC COVER

The X-Brake Vented, Acerbis' newest front disc cover, provides unparalleled protection, strength, and design. It features a Dual mold injected design to keep sticks, rocks, and other debris from damaging or becoming tangled in the front rotor. It also features ample venting to keep the brake cool in all conditions. The cover also provides protection to the brake caliper. Constructed of durable polypropylene and features a carbon fiber like texture.

- Bike-specific aluminum mounting kit sold separately.



COLOR	PART#
BLUE/WHITE	2630551006
BLACK/WHITE	2630551007
WHITE/BLACK	2630551035
BLACK/'16 ORANGE	2630555229
'16 ORANGE/WHITE	2630555321

## MINI X-BRAKE VENTED FRONT DISC COVER MOUNT



MODEL/SIZE	YEARS	PART#
KTM SX85	09 - 19	2464789999
HUSQVARNA TC85	14 - 19	2464789999



## X-BRAKE VENTED CARBON FIBER FRONT DISC COVER

---

The all new Carbon Fiber X-Brake Vented disc cover was designed with more ventilation to help fight front brake fade. The durable Carbon fiber construction offers unparalleled protection for your front brake rotor and caliper. The bike specific mount (sold separately) replaces the left side axle spacer and mounts easily. Protect your investment in style with Acerbis.

<b>COLOR</b>	<b>PART#</b>
CARBON FIBER	2666220055



## X-BRAKE CARBON FIBER FRONT DISC COVER

---

The X-Brake, Acerbis' newest front disc cover, provides unparalleled protection, strength, and good looks.

- Designed to keep sticks, rocks, and other debris from damaging or becoming tangled in the front rotor.
- Features ample venting to keep the brake cool in all conditions.
- Extended coverage also provides protection to the brake caliper.
- Bike-specific aluminum mounting kit sold separately.
- Lightweight Carbon Fiber Construction

<b>COLOR</b>	<b>PART#</b>
CARBON FIBER	2250250055



## X-BRAKE FRONT DISC COVER

The X-Brake, Acerbis' newest front disc cover, provides unparalleled protection, strength, and good looks.

- Designed to keep sticks, rocks, and other debris from damaging or becoming tangled in the front rotor.
- Features ample venting to keep the brake cool in all conditions.
- Extended coverage also provides protection to the brake caliper.
- Constructed of durable polypropylene.
- Bike-specific aluminum mounting kit sold separately.



COLOR	PART#
BLACK	2250240001
WHITE	2250240002
RED	2250240004
BLUE	2250240211
ORANGE	2250240237
FLO-YELLOW	2250244310

## FRONT DISC COVER MOUNT KITS

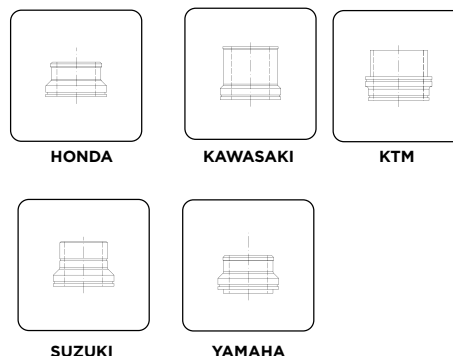

\* will only work with stock OEM hubs

MODEL/SIZE	YEARS	PART#
<b>BETA</b>		
RR 2-stroke	13 - 19	2449489999
RR 4-stroke	15 - 19	2449489999
<b>GAS GAS</b>		
EC250/300 GP, EC RACING 250/300, XC250/300	17 - 18	2726639999
<b>HONDA</b>		
CR125R/250R	04 - 07	2043160059
CRF250R/250X	04 - 19	2043160059
CRF450R	04 - 19	2043160059
CRF450RX	17 - 19	2043160059
CRF250RX/450L	19 - 19	2043160059
CRF450X	05 - 12	2043160059
<b>HUSQVARNA</b>		
TC/FC - 26mm axle	14 - 14	2043170059
- 22mm axle	15 - 19	2403110059
TE/FE	14 - 15	2043170059
	16 - 19	2403110059
TX/FX	17 - 19	2403110059
<b>KAWASAKI</b>		
KX125/250	99 - 03	2043140059
KX250	06 - 07	2063119999
KX250F/450F	06 - 18	2063119999
KX250	19 - 19	2063119999
KX450F	06 - 18	2063119999
KX450	19 - 19	2736349999
KLX450R	08 - 09	2063119999

MODEL/SIZE	YEARS	PART#
<b>KTM</b>		
EXC/ EXCF/ XC-W/ XCF-W	04 - 15	2043170059
	16 - 19	2403110059
SX/SX-F/XC/XC-F	04 - 14	2043170059
	15 - 19	2403110059
<b>SUZUKI</b>		
RMZ250	07 - 19	2063109999
RMZ450	05 - 19	2063109999
<b>YAMAHA</b>		
WR250F	03 - 13,15-19	2043190059
WR426F	02 - 02	2043190059
WR450F	03 - 18	2043190059
	19 - 19	2374200059
YZ125/250	02 - 19	2043190059
YZ250X	16 - 19	2043190059
YZ250F	02 - 13	2043190059
	14 - 19	2374200059
YZ250FX	15 - 19	2374200059
YZ426F	02 - 02	2043190059
YZ450F	03 - 13	2043190059
	14 - 19	2374200059
YZ450FX	16 - 19	2374200059



# X-ULTIMATE HANDGUARDS

- Open hand guard
- Nylon mount
- Upper and lower shields removable for maximum ventilation
- Universal mounting behind the brake master cylinder
- Horizontally adjustable
- Application: handlebars external diameter from 22mm. to 28mm. and Twinwall.



COLOR	PART#
RED/WHITE	2645481005
BLUE/WHITE	2645481006
BLACK/WHITE	2645481007
ORANGE/BLACK	2645481008
BLACK/ORANGE	2645481009
YELLOW/BLACK	2645481017
RED/BLACK	2645481018
WHITE/BLUE	2645481029
WHITE/RED	2645481030
WHITE/BLACK	2645481035
BLACK/GREEN	2645481043
WHITE/ORANGE	2645481088
GREEN/BLACK	2645481089
YELLOW/WHITE	2645481182
RED/BLUE	2645481228
ORANGE/WHITE	2645481362



WITH SPOILER

← REMOVABLE SPOILER

WITHOUT SPOILER



REPLACEMENT SPOILER

## X-ULTIMATE REPLACEMENT PARTS

SPOILER - COLOR	PART#
BLACK	2645490001
WHITE	2645490002
BLUE	2645490003
RED	2645490004
YELLOW	2645490005
GREEN	2645490006
ORANGE	2645490036

MOUNT KIT - COLOR	PART#
BLACK	2645500001



## X-FORCE HANDGUARDS

The X-Force is the newest addition to Acerbis' off-road handguard line-up. The X-Force, tested by Monster Energy Kawasaki's Ryan Villopoto, is particularly versatile and provides maximum protection against stones, hits and inclement weather conditions. The X-Force features a universal mounting kit allowing the handguards to be mounted above or below levers. When mounted, the included spoilers provide maximum protection. When the spoilers are off they provide maximum ventilation.



← SPOILER INCLUDED



COLOR	PART#
BLACK	2170320001
BLUE	2170320003
GREEN	2170320006
ORANGE	2170320036
PINK	2170320026
RED	2170320004
WHITE	2170320002
YELLOW	2170320005
FLO-ORANGE	2170324617
FLO-YELLOW	2170324310



## X-FORCE SPOILERS

COLOR	PART#
BLACK	2172150001
BLUE	2172150003
GREEN	2172150006
ORANGE	2172150036
RED	2172150004
WHITE	2172150002
YELLOW	2172150005



REPLACEMENT SPOILER

## X-FORCE REPLACEMENT MOUNT KIT

COLOR	PART#
BLACK	2170330001





# UNIKO HANDGUARDS

The Uniko handguard was developed through rigorous testing by top pro riders. Built to be lightweight and easy to mount, they are some of the best performing mx handguards out there.

- Includes nylon mounting brackets equipped with threaded brass inserts
- Fits all standard bars
- Mount kit included



COLOR	PART#
BLACK	2041780001
BLUE	2041780003
GREEN	2041780006
ORANGE	2041780036
RED	2041780004
WHITE	2041780002
YELLOW	2041780005
RED/ WHITE LOGO	2041781005
ORANGE/ WHITE LOGO	2041781362
16 ORANGE/WHITE LOGO	2041785321



## X-FORCE REPLACEMENT PARTS

MOUNT KIT	PART#
PLASTIC	2041800001
METAL 'PRO'	2041790059



**UNIKO MOUNT KIT INCLUDED**  
(UNIVERSAL PLASTIC MOUNT KIT)



**UNIKO MOUNT KIT 'PRO'**  
(UNIVERSAL METAL MOUNT KIT)



# VENTED UNIKO HANDGUARDS

The Vented Uniko features a large vent to direct airflow past the levers. The included universal mount kit allows the guards to be positioned independent of the angle of the levers.

- Universal PA 6.6 mounting bracket suitable for all MX bikes
- Polypropylene guard with printed Acerbis logo
- Mount kit included



COLOR	PART#
BLACK	2072670001
BLUE	2072670003
GREEN	2072670006
ORANGE	2072670036
RED	2072670004
WHITE	2072670002
YELLOW	2072670005
WHITE/BLUE	2072671029
WHITE/RED	2072671030
WHITE/GREEN	2072671050
WHITE/ORANGE	2072671088
RED/ WHITE LOGO	2072671005
BLACK/ ORANGE LOGO	2072671009
BLACK/ GREEN LOGO	2072671043
16 ORANGE/ WHITE LOGO	2072675321
WHITE/ FLO-YELLOW LOGO	2072675331
BLACK/ FLO-YELLOW LOGO	2072675414



## VENTED UNIKO REPLACEMENT PARTS

MOUNT KIT	PART#
PLASTIC	209719000



VENTED UNIKO MOUNT KIT "PLASTIC" (UNIVERSAL PLASTIC MOUNT KIT)

# X-FACTORY HANDGUARDS

The all new X-Factory Handguards feature an aluminum bar wrapped with an injection molded Nylon composite. A replaceable dual injected polypropylene shield mounts to the bar offering unsurmounted protection from roost, debris, and extreme conditions. A universal mount kit is included. Replacement bars and shields are also available.

COLOR	PART#
RED/WHITE	2634661005
BLUE/WHITE	2634661006
BLACK/WHITE	2634661007
ORANGE/BLACK	2634661008
BLACK/ORANGE	2634661009
YELLOW/BLACK	2634661017
RED/BLACK	2634661018
WHITE/BLUE	2634661029
WHITE/RED	2634661030
WHITE/BLACK	2634661035
BLACK/GREEN	2634661043
WHITE/ORANGE	2634661088
GREEN/BLACK	2634661089
YELLOW/WHITE	2634661182
ORANGE/WHITE	2634661362



## X-FACTORY REPLACEMENT PARTS

SHIELD - COLOR	PART#
RED/WHITE	2634651005
BLUE/WHITE	2634651006
BLACK/WHITE	2634651007
ORANGE/BLACK	2634651008
BLACK/ORANGE	2634651009
YELLOW/BLACK	2634651017
RED/BLACK	2634651018
WHITE/BLUE	2634651029
WHITE/RED	2634651030
WHITE/BLACK	2634651035
BLACK/GREEN	2634651043
WHITE/ORANGE	2634651088
GREEN/BLACK	2634651089
YELLOW/WHITE	2634651182
ORANGE/WHITE	2634651362

BARS - COLOR	PART#
BLACK	2634640001
WHITE	2634640002
RED	2634640004
YELLOW	2634640005
GREEN	2634640006
YZ BLUE	2634640211
FLO-GREEN	2634640235
KTM ORANGE	2634640237
FLO-YELLOW	2634644310
FLO-ORANGE	2634644617

COLOR	PART#
BLACK - MOUNT KIT	2634670001
BAR INSERT	2690689999



# X-FACTOR HANDGUARDS

The X-Factor is an all-new handguard made for those looking for the ultimate in style and protection. Built for extreme riding conditions, the X-Factor features an oversized, 35mm, black anodized bar, with a 'C' shape design, which offers a higher level of impact resistance than standard aluminum bars. Comes complete with universal X-Factor mounting hardware. The dual-injected polypropylene shield features a carbon fiber like texture, three-bolt removal system for easy access to the bar, and a larger 150mm outer diameter that offers more coverage from roost, debris, and extreme conditions.

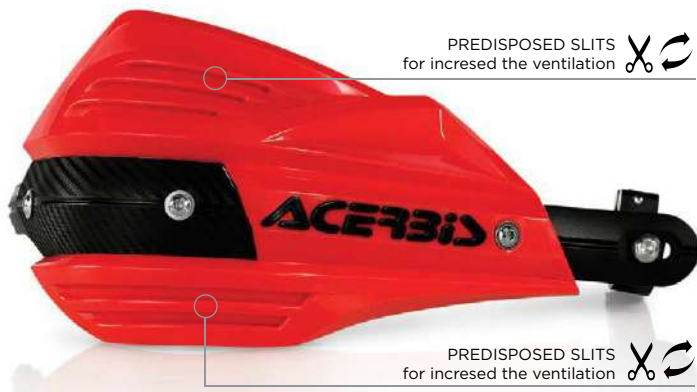

PREDISPOSED SLITS for increased the ventilation

PREDISPOSED SLITS for increased the ventilation



BRACELETS 19 mm. thickness

BROADER COVER for protection

ANTICORODAL BAR with a "C" section



COLOR	PART#
BLACK	2374190001
WHITE	2374190002
BLUE	2374190003
RED	2374190004
YELLOW	2374190005
GREEN	2374190006
ORANGE/BLACK	2374191008
ORANGE/WHITE	2374191362
RED/WHITE	2374191005
16 ORANGE/WHITE	2374195321



MOUNTING KIT INCLUDED

## X-FACTOR REPLACEMENT PARTS

SHIELD - COLOR	PART#
BLACK	2393480001
WHITE	2393480002
BLUE	2393480003
RED	2393480004
YELLOW	2393480005
GREEN	2393480006
RED/WHITE	2393481005
ORANGE/BLACK	2393481008
ORANGE/WHITE	2393481362
16 ORANGE/WHITE	2393485321

BAR - COLOR	PART#
BLACK	2393490001

MOUNT KIT - SIZE	PART#
X-FACTOR MOUNT	2393470001



# TRI-FIT HANDGUARDS

The new Tri-Fit handguard is a perfect fit for almost any application! Made of Nylon, this innovative, multi-functional handguard kit allows 3 different configurations:

1. Closed Wrap: Full wrap-around
2. MX Open: Flag-style MX roost guard
3. ATV: mounts to the end of the handlebar, leaving room for larger controls

The wide variety of mounting options make the Tri-Fit a perfect handguard for the versatile racer, allowing for quick and easy handguard customization depending on the conditions. Also a great choice for ATVs and adventure-touring bikes that have large controls that hinder the mounting of traditional handguards.



COLOR	PART#
BLACK	2314110001
BLUE	2314110003
GREEN	2314110006
ORANGE	2314110036
RED	2314110004
WHITE	2314110002
YELLOW	2314110005



## TRI-FIT REPLACEMENT PARTS

MOUNT KIT	PART#
TRI FIT PLASTIC MOUNT	2378870001
STEEL BAR INSERTS (each)	2041890106
ALUMINUM BAR INSERTS (set)	2142029999



TRI-FIT PLASTIC MOUNT



# ENDURANCE HANDGUARDS

The Endurance handguard was developed and designed for the need of an extreme rider. It is extremely strong and deflects brush, trees, roost, and other riders.

- NEW black aluminum bar provides cutting edge looks, while the curved design provides improved fit on the bike and enhanced ergonomics for the rider
- Black X-Strong Universal mounting kit ; works on 7/8", 11/8", and twin wall handlebars
- Replacement plastic shields available separately



COLOR	PART#
BLACK	2168840001
WHITE	2168840002
YZ BLUE	2168840211
00 CR RED	2168840227
KTM ORANGE	2168840237



## ENDURANCE REPLACEMENT PARTS

SHIELD - COLOR	PART#
BLACK	2140380001
BLUE	2140380003
GREEN	2140380006
ORANGE	2140380036
RED	2140380004
WHITE	2140380002
YELLOW	2140380005

BARS - COLOR	PART#
BLACK	2205330001

MOUNT KIT - SIZE	PART#
X-STRONG BLACK	2142010001
ATV EXTENSION	2041640106
BAR INSERT (each)	2041900106



# RALLY PRO X-STRONG HANDGUARDS

The Rally Pro X-Strong is a durable injection-molded Nylon composite handguard that features an anodized aluminum bar for ultimate protection. It includes an indexed steel bar-end insert that mounts solidly and will not allow the guard to rotate in a crash. The included X-Strong mount kit allows the protection to be mounted to the handlebar with plenty of room for cables and brake lines. Optional spoilers are sold separately.



COLOR	PART#
BLACK	2142000001
GREEN	2142000002
ORANGE	2142000004
RED	2142000211
WHITE	2142000227
YELLOW	2142000237
YZ BLUE	2142005226
ORANGE	2142000237
16 ORANGE	2142005226



## RALLY PRO X-STRONG REPLACEMENT PARTS

HANDGUARD - W/OUT MOUNT	PART#
BLACK	2041720001
WHITE	2041720002
RED	2041720004
YELLOW	2041720005
GREEN	2041720006
BLUE	2041720211
CR RED	2041720227
ORANGE	2041720237

SPOILER - COLOR	PART#
BLACK	2041730001

MOUNT KIT - SIZE	PART#
X-STRONG BLACK	2142010001
ATV EXTENSION	2041640106
BAR INSERT (each)	2041900106



# RALLY PROFILE X-RALLY HANDGUARDS

Manufactured using polypropylene, the affordable Rally Profile X-Rally provides strength and durability without excess weight. The Rally Profile X-Rally fits bikes with hydraulic clutch systems, as well as bikes with traditional cable clutches with on-the-fly adjustment wheels.

- Full protection with high impact resistance.
- Constructed of molded polypropylene.
- Includes X-Rally mount kit for use on aluminum handlebars.
- Inserts for steel handlebars sold separately.



COLOR	PART#
BLACK	2205320001
GREEN	2205320006
ORANGE	2205320237
RED	2205320004
WHITE	2205320002
YELLOW	2205320005
YZ BLUE	2205320211



## RALLY PROFILE X-RALLY REPLACEMENT PARTS

HANDGUARD - W/OUT MOUNT	PART#
BLACK	2092070001
GREEN	2092070006
ORANGE	2092070237
RED	2092070004
WHITE	2092070002
YZ BLUE	2092070211

MOUNT KIT - SIZE	PART#
X-RALLY UNIVERSAL	2141969999
STEEL BAR INSERTS (each)	2041890106
STEEL BAR MOUNT	2404249999
ALUMINUM BAR INSERTS (set)	2142029999



X-RALLY UNIVERSAL



## MINICROSS RALLY HANDGUARDS

The Minicross Rally handguard will withstand the abuse of young riders; protecting kids' hands and the bike's levers from roost, branches, etc. The Minicross Rally is a must have for all young riders.

- Includes a mount kit for 7/8" handlebars
- Mounts to handlebars with bar inserts
- Designed to fit all 60-100cc models (mount kits for oversized handlebars sold separately)
- Protection on both sides of the front brake and clutch lever
- Fits most ATV models using specific mounting kit



COLOR	PART#
BLACK	2041670001
WHITE	2041670002
YELLOW	2041670230



## MINICROSS RALLY REPLACEMENT PARTS

<b>HANDGUARD - W/OUT MOUNT</b>	<b>PART#</b>
GREEN	2041680006
WHITE	2041680002
<b>MOUNT KIT - SIZE</b>	<b>PART#</b>
STEEL BAR INSERTS (each)	2041890106
ALUMINUM BAR INSERTS (set)	2142029999





# UNIKO ATV HANDGUARDS

The Uniko ATV handguard is the most functional and rider-friendly handguard on the market. Mounted using an expanding knurled bar-end insert, the Uniko ATV offers full protection. The Uniko ATV mounts quickly and does not interfere with cable routing or lever placement. For the serious ATV rider, the Uniko ATV is a must-have aftermarket product.

- Expanding knurled insert allows for single point mounting
- Included mount kit consists of two sets of bar inserts (16 mm and 18 mm for steel bars) that allow for mounting on all steel handlebars.
- Optional aluminum bar insert available separately
- Shield molded of polypropylene



COLOR	PART#
BLACK	2048960001
GREEN	2048960006
ORANGE	2048960237
RED	2048960004
WHITE	2048960002
YZ BLUE	2048960211



## UNIKO ATV REPLACEMENT PARTS

HANDGUARD - W/OUT MOUNT	PART#
YZ BLUE	2092060211

BAR INSERT - SIZE	PART#
ALUMINUM BARS (set)	2063089999



16MM AND 18MM STEEL HANDLEBAR MOUNT KIT (INCLUDED)



# OBLIVION HANDGUARDS

- Aerodynamic design.
- Chrome screen, aluminium effect.
- Anti-vibration nylon arm.
- Acerbis logo on the screen.
- Mounting Kit Included.
- Can be installed on all motorcycle models that have a handle with an inner diameter of 13.6 mm to 19 mm.



**COLOR** | **PART#**  
 BLACK | **2464800001**

\*\*No additional mount kit needed, stock mount kit compatible for this model.



## OBLIVION REPLACEMENT PARTS

MODEL	YEAR	+ MOUNT
<b>DUCATI</b>		
SCRAMBLER 800	15 - 17	**
<b>GUZZI</b>		
V7/ II/ Special	11 - 17	<b>2374980001</b>
NEVADA 1000	08 - 17	<b>2374980001</b>
GRISO 1200 8V	11 - 17	<b>2374980001</b>
EL DORADO 1400	14 - 17	<b>2374980001</b>
<b>HONDA</b>		
CB 1100/EX	10 - 17	**
<b>KAWASAKI</b>		
W800	10 - 17	<b>2374990001</b>
Vulcan	15 - 17	<b>2374990001</b>
<b>TRIUMPH</b>		
BONNEVILLE	11 - 17	<b>2374980001</b>
SCRAMBLER	11 - 17	<b>2374980001</b>
THRUXTON	11 - 17	<b>2374980001</b>



# SUPERMOTO X-STRONG HANDGUARDS

Specifically designed for Supermoto competitors, these handguards are a combination of performance and protection. Supermoto-specific features include the replaceable nylon slider, which protects and allows for smooth sliding on the pavement, and a modified handguard bar to accommodate the oversized brake master cylinders commonly used on Supermoto bikes. Universal X-Strong mounting kit included.



COLOR	PART#
BLACK	2141970001
WHITE	2141970002



## SUPERMOTO X-STRONG REPLACEMENT PARTS

ENDURO SHIELD	PART#
BLACK	2041510001
WHITE	2041510002

SLIDERS	PART#
BLACK	2063099999

REPLACEMENT BAR	PART#
ALUMINUM	2205349999

MOUNTING KIT	PART#
X-STRONG BLACK	2142010001
ATV EXTENSION	2041640106
BAR INSERT (each)	2041900106



X-STRONG BLACK



# X-ROAD LEVER PROTECTION

The X-ROAD guards are small protectors ideal for protecting the levers on a street bike from accidentally being engaged by another rider or in the event of a crash.

- Adjustable length to fit all types of levers
- Pre-curved design to guarantee maximum freedom of movement
- Use of high-strength Nylon to ensure stiffness and flexibility in case of contact
- Aerodynamic shield for protection of the lever
- Expander mounting kit included for handlebars with an inside diameter ranging from 13.6mm - 29 mm
- Sold in pairs



## X-ROAD APPLICATION LIST

COLOR	PART#
BLACK	2404750001

### ADDITIONAL MOUNT KIT

\*\*No additional mount kit needed, stock mount kit compatible for this model.



MODEL	YEAR	+ MOUNT
<b>APRILIA</b>		
DORSODURO 750	08 - 18	<b>2374980001</b>
MANA 850	08 - 16	<b>2374980001</b>
SHIVER 750	08 - 18	<b>2374980001</b>
TUONO 1000	08 - 18	<b>2374980001</b>
<b>BENELLI</b>		
GRANPASSO	09 - 10	**
TRE AMAZONAS 898	08 - 12	**
<b>BMW</b>		
F 800 GS	08 - 12	<b>2375030001</b>
	13 - 17	<b>2375020001</b>
R 1200 GS	07 - 12	<b>2375000001</b>
R 1200 GS ADVENTURE	07 - 13	<b>2375000001</b>
R 1200 RT	07 - 09	<b>2375010001</b>
	10 - 17	<b>2375020001</b>
R 1200 R	07 - 14	<b>2375020001</b>
K 1200 R	06 - 16	<b>2375020001</b>
<b>DUCATI</b>		
MONSTER 696/796	08 - 18	**
MONSTER 821	14 - 18	**
STREETFIGHT 848/1098	09 - 17	**
HYPERMOT. 1100	08 - 09	**
HYPERMOT. 1100 EVO/821	10 - 17	<b>2374980001</b>
HYPERSTRADA 1000/1200	14 - 17	**
MONSTER S 1100	08 - 17	**
MONSTER S 1100 EVO	08 - 17	**
DIAVEL	12 - 15	**
<b>HONDA</b>		
CB 1000 R	08 - 18	**
NC700X	12 - 13	**
<b>HUSQVARNA</b>		
SM/TE 125	08 - 14	**
SMR 460/610	08 - 12	**
SMR 511	11 - 13	<b>2374980001</b>
SMR 630	11 - 13	**

MODEL	YEAR	+ MOUNT
<b>KAWASAKI</b>		
VERSYS 650	08 - 18	<b>2374990001</b>
ER 6N 650	07 - 18	<b>2374990001</b>
Z 1000	07 - 18	<b>2374990001</b>
<b>KTM</b>		
DUKE 690	09 - 16	**
SM 990	09 - 12	**
SUPERDUKE 990	11 - 14	**
<b>MOTO GUZZI</b>		
BREVA 850	08 - 18	<b>2374980001</b>
BREVA 1200	08 - 18	<b>2374980001</b>
1200 SPORT	08 - 16	<b>2374980001</b>
STELVIO 1200	08 - 18	**
V7 STONE	11 - 17	<b>2374980001</b>
V7 SPECIAL	13 - 17	<b>2374980001</b>
<b>MV AUGUSTA</b>		
MV BRUTALE 1078 RR / 989 R	08 - 13	**
<b>PIAGGIO</b>		
FLY 125	08 - 14	<b>2374980001</b>
LIBERTY 125/150	08 - 17	**
BEVERLY 250 / 500	08 - 14	<b>2374980001</b>
MP3 LT 250	11 - 17	**
<b>SUZUKI</b>		
BURGMAN 650	08 - 17	<b>2374990001</b>
SV 650 (no S)	99 - 17	**
V STROM 650	04 - 17	**
GLADIUS 650	09 - 17	**
<b>TRIUMPH</b>		
STREET TRIPLE 675	07 - 16	<b>2374980001</b>
BONNEVILLE 1200	11 - 17	<b>2374980001</b>
SPEED TRIPLE 1050	01 - 17	<b>2374980001</b>
<b>YAMAHA</b>		
FZ1	08 - 16	<b>2374980001</b>
FZ6/FZ8	06 - 16	<b>2374980001</b>
SUPER TENERE	10 - 18	

# VISION HANDGUARDS

The Vision Handguard is an innovative handguard, fitted with adjustable LED lights (LED for low power consumption running off 4 watts p/side), giving you effective, additional light for extreme conditions. In addition to a headlight, the Vision Handguards provide additional visibility both at night and during the day with a combined luminous efficiency off 300 lumens. The handguards mount to both ends of the bar and have an on/off switch, which can also be mounted on the handlebars. The Vision is built around an aluminum bar for added durability and deflection from debris and the elements. It is a great addition to any off-road bike, ATV, or dual road. A universal mount kit, which fits most applications, is included.



COLOR	PART#
WHITE	2367700002
ORANGE	2367700237



## VISION REPLACEMENT PARTS

HANDGUARD - PLASTIC	PART#
BLACK	2378810001
WHITE	2378810002
ORANGE	2378810237

LIGHT	PART#
LED BULB	2378869999



# X-TARMAC HANDGUARDS

The X-TARMAC handguard combines style, safety, and convenience into a modern and sleek design. Designed for on-road and dual sport motorcycles, this unique handguard features an electroluminescent flat light that is easy to connect to a (12v) lighting system. It is trimmed with a semi transparent, removable spoiler that is designed to deflect cold air and rain. A large hinge allows the front cover to be rotated horizontally ensuring a precise fit with most levers and controls. The aerodynamic design is also co-injected with a metal insert to provide considerable rigidity. The X-TARMAC is compatible with handlebars that have an internal diameter of 13.6mm to 19mm. LED light strips are integrated into the handguard shield. Replacement LED strips can be purchased separately.



<b>COLOR</b>	<b>PART#</b>
BLACK	2376090001



## X-TARMAC REPLACEMENT PARTS

<b>MOUNT KIT</b>	<b>PART#</b>
STANDARD	2376119999

<b>LIGHT STRIP</b>	<b>PART#</b>
SET	2376109999



# X-TARAMAC APPLICATION LIST



<b>COLOR</b>	<b>PART#</b>
BLACK	<b>2376090001</b>

**ADDITIONAL MOUNT KIT**

\*\*No additional mount kit needed, stock mount kit compatible for this model.

MODEL	YEAR	+ MOUNT
<b>APRILIA</b>		
DORSODURO 750	08 - 18	<b>2374980001</b>
MANA 850	08 - 16	<b>2374980001</b>
SHIVER 750	08 - 18	<b>2374980001</b>
TUONO 1000	08 - 18	<b>2374980001</b>
<b>BENELLI</b>		
GRANPASSO	09 - 10	**
TRE AMAZONAS 898	08 - 12	**
<b>BMW</b>		
F 800 GS	08 - 12	<b>2375030001</b>
	13 - 17	<b>2375020001</b>
R 1200 GS	07 - 12	<b>2375000001</b>
R 1200 GS ADVENTURE	07 - 13	<b>2375000001</b>
R 1200 RT	07 - 09	<b>2375010001</b>
	10 - 17	<b>2375020001</b>
R 1200 R	07 - 14	<b>2375020001</b>
K 1200 R	06 - 16	<b>2375020001</b>
<b>DUCATI</b>		
MONSTER 696/796	08 - 18	**
MONSTER 821	14 - 18	**
STREETFIGHT 848/1098	09 - 17	**
HYPERMOT. 1100	08 - 09	**
HYPERMOT. 1100 EVO/821	10 - 17	<b>2374980001</b>
HYPERSTRADA 1000/1200	14 - 17	**
MONSTER S 1100	08 - 17	**
MONSTER S 1100 EVO	08 - 17	**
DIAVEL	12 - 15	**
<b>HONDA</b>		
CB 1000 R	08 - 18	**
NC700X	12 - 13	**
<b>HUSQVARNA</b>		
SM/TE 125	08 - 14	**
SMR 460/610	08 - 12	**
SMR 511	11 - 13	<b>2374980001</b>
SMR 630	11 - 13	**

MODEL	YEAR	+ MOUNT
<b>KAWASAKI</b>		
VERSYS 650	08 - 18	<b>2374990001</b>
ER 6N 650	07 - 18	<b>2374990001</b>
Z 1000	07 - 17	<b>2374990001</b>
<b>KTM</b>		
DUKE 690	09 - 16	**
SM 990	09 - 12	**
SUPERDUKE 990	11 - 14	**
<b>MOTO GUZZI</b>		
BREVA 850	08 - 18	<b>2374980001</b>
BREVA 1200	08 - 18	<b>2374980001</b>
1200 SPORT	08 - 16	<b>2374980001</b>
STELVIO 1200	08 - 18	**
V7 STONE	11 - 17	<b>2374980001</b>
V7 SPECIAL	13 - 17	<b>2374980001</b>
<b>MV AUGUSTA</b>		
MV BRUTALE 1078 RR / 989 R	08 - 13	**
<b>PIAGGIO</b>		
FLY 125	08 - 14	<b>2374980001</b>
LIBERTY 125/150	08 - 17	**
BEVERLY 250 / 500	08 - 14	<b>2374980001</b>
MP3 LT 250	11 - 17	**
<b>SUZUKI</b>		
BURGMAN 650	08 - 17	<b>2374990001</b>
SV 650 (no S)	99 - 17	**
V STROM 650	04 - 17	**
GLADIUS 650	09 - 17	**
<b>TRIUMPH</b>		
STREET TRIPLE 675	07 - 16	<b>2374980001</b>
BONNEVILLE 1200	11 - 17	<b>2374980001</b>
SPEED TRIPLE 1050	01 - 17	<b>2374980001</b>
<b>YAMAHA</b>		
FZ1	08 - 16	<b>2374980001</b>
FZ6/FZ8	06 - 16	<b>2374980001</b>
SUPER TENERE	10 - 18	**



# DUAL ROAD HANDGUARDS

The Dual Road is a premier handguard equipped with a universal mount kit making it adaptable to most naked road bikes as well as some scooter and enduro models. The Dual Road is particularly strong due to its inner bar support and features an advanced aerodynamic design for better air flow. The protective shield and spoiler is made of polycarbonate with a satin tint. The spoiler is removable and paintable.



COLOR	PART#
BLACK	2140450001
WHITE	2140450002



## DUAL ROAD REPLACEMENT PARTS

MOUNT KIT	PART#
STANDARD	2376119999

LIGHT STRIP SET	PART#
SET	2140469999





# DUAL ROAD APPLICATION LIST



COLOR	PART#
BLACK	2140450001
WHITE	2140450002
<b>ADDITIONAL MOUNT KIT</b>	

\*\*No additional mount kit needed, stock mount kit compatible for this model.

MODEL	YEAR	+ MOUNT
<b>APRILIA</b>		
DORSODURO 750	08 - 18	2374980001
MANA 850	08 - 16	2374980001
SHIVER 750	08 - 18	2374980001
TUONO 1000	08 - 18	2374980001
<b>BENELLI</b>		
GRANPASSO	09 - 10	**
TRE AMAZONAS 898	08 - 12	**
<b>BMW</b>		
F 800 GS	08 - 12	2375030001
	13 - 17	2375020001
R 1200 GS	07 - 12	2375000001
R 1200 GS ADVENTURE	07 - 13	2375000001
R 1200 RT	07 - 09	2375010001
	10 - 17	2375020001
R 1200 R	07 - 14	2375020001
K 1200 R	06 - 16	2375020001
<b>DUCATI</b>		
MONSTER 696/796	08 - 18	**
MONSTER 821	14 - 18	**
STREETFIGHT 848/1098	09 - 17	**
HYPERMOT. 1100	08 - 09	**
HYPERMOT. 1100 EVO/821	10 - 17	2374980001
HYPERSTRADA 1000/1200	14 - 17	**
MONSTER S 1100	08 - 17	**
MONSTER S 1100 EVO	08 - 17	**
DIAVEL	12 - 15	**
<b>HONDA</b>		
CB1000R	08 - 18	**
NC700X	12 - 13	**
<b>HUSQVARNA</b>		
SM/TE 125	08 - 14	**
SMR 460/610	08 - 12	**
SMR 511	11 - 13	2374980001
SMR 630	11 - 13	**

MODEL	YEAR	+ MOUNT
<b>KAWASAKI</b>		
VERSYS 650	08 - 18	2374990001
ER 6N 650	07 - 18	2374990001
Z 1000	07 - 17	2374990001
<b>KTM</b>		
DUKE 690	09 - 16	**
SM 990	09 - 12	**
SUPERDUKE 990	11 - 14	**
<b>MOTO GUZZI</b>		
BREVA 850	08 - 18	2374980001
BREVA 1200	08 - 18	2374980001
1200 SPORT	08 - 16	2374980001
STELVIO 1200	08 - 18	**
V7 STONE	11 - 17	2374980001
V7 SPECIAL	13 - 17	2374980001
<b>MV AUGUSTA</b>		
MV BRUTALE 1078 RR / 989 R	08 - 13	**
<b>PIAGGIO</b>		
FLY 125	08 - 14	2374980001
LIBERTY 125/150	08 - 17	**
BEVERLY 250 / 500	08 - 14	2374980001
MP3 LT 250	11 - 17	**
<b>SUZUKI</b>		
BURGMAN 650	08 - 17	2374990001
SV 650 (no S)	99 - 17	**
V STROM 650	04 - 17	**
GLADIUS 650	09 - 17	**
<b>TRIUMPH</b>		
STREET TRIPLE 675	07 - 16	2374980001
BONNEVILLE 1200	11 - 17	2374980001
SPEED TRIPLE 1050	01 - 17	2374980001
<b>YAMAHA</b>		
FZ1	08 - 16	2374980001
FZ6/FZ8	06 - 16	2374980001
SUPER TENERE	10 - 18	**



# MOUNT KIT / REPLACEMENT PARTS HANDGUARDS



**X-STRONG  
MOUNT**



**TRI-FIT  
MOUNT**



**X-RALLY  
MOUNT**



**X-FACTOR  
MOUNT**



**SPACERS**



**X-STRONG  
BAR INSERT**



**PROFILE /  
MINI CROSS  
BAR INSERT**



**UNIKO ATV  
BAR INSERT**



**ATV EXTENSION**

## HANDGUARDS MOUNT KITS REPLACEMENT PARTS

TYPE	PART#
X-FORCE - MOUNT KIT	2170330001
VENTED UNIKO - PLASTIC MOUNT KIT	2097190001
VENTED UNIKO - METAL "PRO" MOUNT KIT	2106839999
UNIKO - PLASTIC MOUNT KIT	2041800001
UNIKO - METAL "PRO" MOUNT KIT	2041790059
TRI FIT PLASTIC MOUNT	2378870001
X-STRONG (metal)	2142010001
X-FACTOR MOUNT	2393470001
SPACERS (10pcs 7/8 inch bars)	2140399999
X-RALLY UNIVERSAL MOUNT KIT	2141969999
X-RALLY KIT SPACERS (10pcs 7/8 inch bars)	2140399999
MINICROSS MOUNT - STANDARD 7/8 INCH	2041950106
MINICROSS MOUNT - FAT BAR/ PRO TAPER	2041940106
ATV EXTENSION	2041640106
X-STRONG BAR INSERT (each)	2041900106
PROFILE BAR INSERT - STEEL BARS (each)	2041890106
PROFILE BAR INSERT - ALUMINUM BARS (each)	2041880059
PROFILE BAR INSERT - ALUMINUM BARS (set)	2142029999
UNIKO ATV BAR INSERT - ALUMINUM BARS (set)	2063089999







## ELBA 2 HEADLIGHT

Retro look headlight with high resistance plastic headlight (polycarbonate) for enduro bike with conventional forks; Bulb 12 V. 35 W. 3 positions; Easy mounting with 4 elastics; Yellow sticker added for competition race number.



COLOR	PART#
WHITE	2633050002



## DHH CERTIFIED HEADLIGHT

The DHH Certified headlight meets all necessary CE and DOT standards and comes equipped with a high/low beam bulb and a third European running light.

- High-impact plastic lens
- 12 volt 35/35 watt headlamp bulb
- 12 volt 4 watt running light
- Will fit any motorcycle



COLOR	PART#
BLACK - 12v 35/35w	2042750001
WHITE - 12v 35/35w	2042750002



LENS



REPLACEMENT DECAL



STRAPS

## DHH CERTIFIED REPLACEMENT PARTS

PARTS	PART#
BULB - 12v 35/35w	2049229999
LENS	2042760001
DECAL	2144360002
STRAPS (4 pack)	2044630001



# CYCLOPE HEADLIGHT

The first approved headlight for all on and off-road bikes, it can be used on anything from non-fairing bikes to streetfighters. Exclusive customized design: nylon encased, polypropylene number plate, polycarbonate reflector, cast aluminum headlight body and tempered glass lens.

- Adjustable angle
- DOT and SAE approved
- Universal fitting with anti-vibration rubber strips

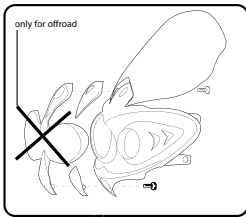
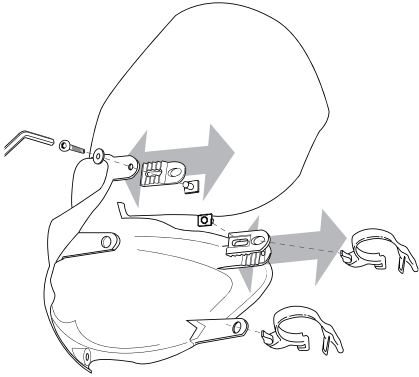

<b>COLOR</b>	<b>PART#</b>
BLACK	2042690001



## CYCLOPE REPLACEMENT PARTS

COLOR	PARTS	PART#
CLEAR LENS COVER		2042700072
REPLACEMENT DECAL		2144350002
HALOGEN BULB (high beam)	<b>12v 55w</b>	2070899999
HIGH BEAM (lens) oval		2042730012
LOW BEAM (round)	<b>12v 55w</b>	2042710072
REPLACEMENT # PLATE (black)		2042720001
STRAPS (4 pack)		2044630001



HALOGEN BULB



HIGH BEAM HOUSING



LOW BEAM



CLEAR LENS COVER



REPLACEMENT # PLATE



REPLACEMENT DECAL



STRAPS



## LED FULMINE HEADLIGHT

- Universal low energy consumption mask ideal for off-road use
- Guarantees maximum brightness and depth of detail in low light / no light conditions
- Waterproof IP68: protection against permanent immersion in water up to 3 meters in depth
- 9 - led 3W light equal to 155W filament bulb
- Lumen 2430
- DC power supply (direct current) from 9 to 32 V
- Led life expectancy: 50000 hours
- Operating temperatures between -40° and +85° C
- Cold white light approx. 6000K
- Universal, easy and fast mounting with 4 elastic straps fastening onto the forks
- Not suitable for road use
- 12v 27w



COLOR	PART#
BLACK	2676220001
WHITE	2676220002
ORANGE	2676225226



## LED VISION HP HEADLIGHT

The LED Vision HP headlight features an innovative design that makes it particularly attractive. The LED Vision's 10 bright white LED bulbs ensure visibility at night and high illumination while using low power consumption. DOT-ECE-SAE-TUV, the LED Vision HP is made of polypropylene and comes complete with universal mounting straps. LED's can be used as turn signals, just for show, or however you want to wire them.

- The LED's do not heat up after prolonged use.
- 35w/35w H4 bulb with LEDs
- Universal fitting with anti-vibration rubber straps
- Position of mounting points allow ample room for brake cable
- Total wattage is 50.



COLOR	PART#
BLACK	2144210001
WHITE	2144210002
YELLOW	2144210005

**DOT-ECE  
SAE-TUV  
CERTIFIED**



LED REPLACEMENTS



STRAPS

## LED VISION HP REPLACEMENT PARTS

PARTS	PART#
LED's (pair)	2205360072
STRAPS (4 pack)	2042830001
REPLACEMENT DECAL	2253120002



## X-LED CERTIFIED TAILLIGHT

---

The new X-LED taillight is the latest cutting-edge Acerbis design to hit the market. Lightweight and strong, the X-LED offers functionality, durability, and good looks. In addition, the X-LED is approved for on-road use.

- Constructed of durable polypropylene
- Lightweight: only 1/3 pound
- Universal license plate holder
- Features taillight, brake light, and license plate light
- Easy to install; no changes to your bike are required.

<b>COLOR</b>	<b>PART#</b>
BLACK	2250260001

**DOT - ECE**  
**SAE - TUV**  
**CERTIFIED**



## LED CE TAILLIGHT

---

Universal taillight for off-road bikes. Constructed of light and durable polypropylene with a new innovative look. LED brake and running light. Three mounting points ensure a solid attachment to flat MX style rear fenders. Mounting kit included.

<b>COLOR</b>	<b>PART#</b>
BLACK	2140470001

**DOT - ECE**  
**SAE - TUV**  
**CERTIFIED**





## LED TAILLIGHT

Small and unobtrusive, the LED taillight is perfect for off-road 2 stroke and 4 stroke bikes. Features an LED taillight and brake light for off-road use only. The electronic board is waterproof and stabilized to handle sudden voltage jumps. It's operating range is 12 to 15 volts. The LEDs consume very little energy and have almost unlimited life span.

- Polypropylene and polycarbonate construction
- Three mounting points ensure a sturdy fit.



<b>COLOR</b>	<b>PART#</b>
BLACK	2044390001

## DUAL SPORT TAILLIGHT

Easily mounts to most rear fenders. Include license plate holder. Perfect for dual sport conversions.



<b>COLOR</b>	<b>PART#</b>
BLACK - 12v 21.5w	2082600001



# FORK SHOE PROTECTORS



**NEW**  
PRODUCT

- Protects the lower forks against impact and damage
- Easy to install by utilizing the original front axle/fork lug screws
- Provides easy access to the axle nut and fork lug bolts

## BETA

MODEL	YEAR	COLOR	PART#
RR 2T/4T	12 - 18	BLACK	<b>2726610001</b>
	12 - 18	WHITE	<b>2726610002</b>
	12 - 18	RED	<b>2726610004</b>
RR 2T 125-300, RR/RACING 250/300	19 - 19	BLACK	<b>2742580001</b>
	19 - 19	WHITE	<b>2742580002</b>
	19 - 19	RED	<b>2742580004</b>
RR 4T 350-498	19 - 19	BLACK	<b>2742580001</b>
	19 - 19	WHITE	<b>2742580002</b>
	19 - 19	RED	<b>2742580004</b>



BLACK  
**2726610001**



WHITE  
**2726610002**



RED  
**2726610004**

## HONDA

MODEL	YEAR	COLOR	PART#
CRF250R/450R	09 - 19	BLACK	<b>2709690001</b>
	09 - 19	WHITE	<b>2709690002</b>
	09 - 19	SILVER	<b>2709690012</b>
	09 - 19	OO CR RED	<b>2709690227</b>
CRF450RX	17 - 19	BLACK	<b>2709690001</b>
	17 - 19	WHITE	<b>2709690002</b>
	17 - 19	SILVER	<b>2709690012</b>
CRF250X	17 - 19	OO CR RED	<b>2709690227</b>
	09 - 17	BLACK	<b>2709690001</b>
	09 - 17	WHITE	<b>2709690002</b>
	09 - 17	SILVER	<b>2709690012</b>
CRF450X	09 - 17	OO CR RED	<b>2709690227</b>
	09 - 16	BLACK	<b>2709690001</b>
	09 - 16	WHITE	<b>2709690002</b>
	09 - 16	SILVER	<b>2709690012</b>
	09 - 16	OO CR RED	<b>2709690227</b>



BLACK  
**2709690001**



WHITE  
**2709690002**



SILVER  
**2709690012**



OO CR RED  
**2709690227**



# FORK SHOE PROTECTORS

## HUSQVARNA



BLACK  
2709720001



WHITE  
2709720002



SILVER  
2709720012



16 ORANGE  
2709720237

MODEL	YEAR	COLOR	PART#
TC125, FC250-450	16 - 19	BLACK	2709720001
	16 - 19	WHITE	2709720002
	16 - 19	SILVER	2709720012
	16 - 19	16 ORANGE	2709720237
TC250, TX300, FX350/450	17 - 19	BLACK	2709720001
	17 - 19	WHITE	2709720002
	17 - 19	SILVER	2709720012
TE150/250/300, FE250/350/450/501	17 - 19	16 ORANGE	2709720237
	17 - 19	BLACK	2709720001
	17 - 19	WHITE	2709720002
TE250i	17 - 19	SILVER	2709720012
	17 - 19	16 ORANGE	2709720237
	17 - 19	BLACK	2709720001
TE300i	18 - 19	BLACK	2709720001
	18 - 19	WHITE	2709720002
	18 - 19	SILVER	2709720012
TE250i	18 - 19	16 ORANGE	2709720237
	18 - 19	BLACK	2709720001
	18 - 19	WHITE	2709720002
TE300i	18 - 19	SILVER	2709720012
	18 - 19	16 ORANGE	2709720237
	18 - 19	BLACK	2709720001
TE250i	19 - 19	WHITE	2709720002
	19 - 19	SILVER	2709720012
	19 - 19	16 ORANGE	2709720237

## KAWASAKI



BLACK  
2709690001



WHITE  
2709690002



GREEN  
2709690006



SILVER  
2709690012

MODEL	YEAR	COLOR	PART#
KX250F/450F	09 - 18	BLACK	2709690001
	09 - 18	WHITE	2709690002
	09 - 18	GREEN	2709690006
	09 - 18	SILVER	2709690012
KX250/450	19 - 19	BLACK	2709690001
	19 - 19	WHITE	2709690002
	19 - 19	GREEN	2709690006
	19 - 19	SILVER	2709690012

## KTM



BLACK  
2709720001



WHITE  
2709720002



SILVER  
2709720012



16 ORANGE  
2709720237

MODEL	YEAR	COLOR	PART#
SX125/150, SX-F250/350/450, XC-F250/350/450	16 - 19	BLACK	2709720001
	16 - 19	WHITE	2709720002
	16 - 19	SILVER	2709720012
	16 - 19	16 ORANGE	2709720237
SX250/XC, XC-W/EXC-F	17 - 19	BLACK	2709720001
	17 - 19	WHITE	2709720002
	17 - 19	SILVER	2709720012
	17 - 19	16 ORANGE	2709720237



# FORK SHOE PROTECTORS

## SUZUKI

MODEL	YEAR	COLOR	PART#
RMZ250/450	09 - 19	BLACK	<b>2709710001</b>
	09 - 19	WHITE	<b>2709710002</b>
	09 - 19	YELLOW	<b>2709710005</b>
	09 - 19	SILVER	<b>2709710012</b>



BLACK  
**2709710001**



WHITE  
**2709710002**



YELLOW  
**2709710005**



SILVER  
**2709710012**

## YAMAHA

MODEL	YEAR	COLOR	PART#
YZ125/250	08 - 19	BLACK	<b>2709700001</b>
	08 - 19	WHITE	<b>2709700002</b>
	08 - 19	SILVER	<b>2709700012</b>
	08 - 19	YZ BLUE	<b>2709700211</b>
YZ250F/450F	07 - 19	BLACK	<b>2709700001</b>
	07 - 19	WHITE	<b>2709700002</b>
	07 - 19	SILVER	<b>2709700012</b>
	07 - 19	YZ BLUE	<b>2709700211</b>



BLACK  
**2709700001**



WHITE  
**2709700002**



SILVER  
**2709700012**



YZ BLUE  
**2709700211**





FORK SHOE PROTECTORS



# X-GRIP FRAME GAURDS



The X-Grip is a frame guard that allows the rider to both protect the frame of the motorcycle from wear as well as adding more grip to the bike to hold onto. Made from a dual injected mold; The outer plastic is durable polycarbonate while the inner plastic is durable yet playable and offers incredible grip.

## BETA

MODEL	YEAR	COLOR	PART#
RR 4T 400/450/498	13 - 14	RED/BLACK	<b>2686561018</b>
RR 4T 430/480	15 - 19	RED/BLACK	<b>2686561018</b>
RR 2T 300RC, RR 4T 350, RR/RACING 250	13 - 19	RED/BLACK	<b>2686561018</b>
RR 2T 125	18 - 19	RED/BLACK	<b>2742591018</b>
RR 2T 200	19 - 19	RED/BLACK	<b>2742591018</b>



## HONDA

MODEL	YEAR	COLOR	PART#
CRF250L	13 - 19	BLACK/RED	<b>2726851042</b>
	13 - 19	SILVER/RED	<b>2726851418</b>
CRF250R	14 - 17	SILVER/BLACK	<b>2374241015</b>
	14 - 17	RED/BLACK	<b>2374241018</b>
	14 - 17	WHITE/BLACK	<b>2374241035</b>
	14 - 17	SILVER/RED	<b>2374241418</b>
	18 - 19	SILVER/BLACK	<b>2630711015</b>
CRF450R	18 - 19	RED/BLACK	<b>2630711018</b>
	18 - 19	WHITE/BLACK	<b>2630711035</b>
	18 - 19	RED/BLUE	<b>2630711228</b>
	13 - 16	SILVER/BLACK	<b>2374241015</b>
	13 - 16	RED/BLACK	<b>2374241018</b>
CRF450R/RX	13 - 16	WHITE/BLACK	<b>2374241035</b>
	13 - 16	SILVER/RED	<b>2374241418</b>
	17 - 18	SILVER/BLACK	<b>2630711015</b>
	17 - 18	RED/BLACK	<b>2630711018</b>
CRF450R	17 - 18	WHITE/BLACK	<b>2630711035</b>
	17 - 18	RED/BLUE	<b>2630711228</b>
	19 - 19	SILVER/BLACK	<b>2736331015</b>
	19 - 19	RED/BLACK	<b>2736331018</b>



# X-GRIP FRAME GAURDS

## HUSQVARNA



BLUE/WHITE  
2733451006



BLUE/YELLOW  
2733451040



WHITE/BLACK  
2449531035



WHITE/BLUE  
2449531029



WHITE/YELLOW  
2449531070



WHITE/BLACK  
2449521035

MODEL	YEAR	COLOR	PART#
TC 65	16 - 19	WHITE/BLACK	2688760001
	16 - 19	16 ORANGE/BLACK	2688765225
TC 85	14 - 17	WHITE/BLACK	2449521035
	18 - 19	WHITE/BLACK	2686041035
TC125, FC250-450	16 - 18	WHITE/BLACK	2449531035
	16 - 18	WHITE/BLUE	2449531029
	16 - 18	WHITE/YELLOW	2449531070
	19 - 19	BLUE/WHITE	2733451006
	19 - 19	BLACK/WHITE	2733451007
	19 - 19	WHITE/BLACK	2733451035
	19 - 19	BLUE/YELLOW	2733451040
TC250	17 - 18	WHITE/BLACK	2449531035
	17 - 18	WHITE/BLUE	2449531029
	17 - 18	WHITE/YELLOW	2449531070
	19 - 19	BLUE/WHITE	2733451006
	19 - 19	BLACK/WHITE	2733451007
	19 - 19	WHITE/BLACK	2733451035
	19 - 19	BLUE/YELLOW	2733451040
TX300, FX350/450	17 - 18	WHITE/BLACK	2449531035
	17 - 18	WHITE/BLUE	2449531029
TE150/250/300, FE250-501	17 - 18	WHITE/YELLOW	2449531070
	17 - 18	WHITE/BLACK	2449531035
	17 - 19	WHITE/BLUE	2449531029
TE250i	17 - 19	WHITE/YELLOW	2449531070
	18 - 19	WHITE/BLACK	2449531035
	18 - 19	WHITE/BLUE	2449531029
TE300i	18 - 19	WHITE/YELLOW	2449531070
	19 - 19	WHITE/BLACK	2449531035
	19 - 19	WHITE/BLUE	2449531029
	19 - 19	WHITE/YELLOW	2449531070

## KAWASAKI



GREEN/BLACK  
2657591089



SILVER/BLACK  
2657591015



SILVER/GREEN  
2657591417



SILVER/BLACK  
2374271015



WHITE/BLACK  
2374271035



SILVER/GREEN  
2374271417

MODEL	YEAR	COLOR	PART#
KX250F	15 - 18	GREEN/BLACK	2657591089
	15 - 18	SILVER/BLACK	2657591015
KX250	15 - 18	SILVER/GREEN	2657591417
	19 - 19	GREEN/BLACK	2657591089
	19 - 19	SILVER/BLACK	2657591015
	19 - 19	SILVER/GREEN	2657591417
KX450F	09 - 18	SILVER/BLACK	2374271015
	09 - 18	WHITE/BLACK	2374271035
	09 - 18	GREEN/BLACK	2374271089
KX450	09 - 18	SILVER/GREEN	2374271417
	19 - 19	SILVER/BLACK	2742601015
	19 - 19	GREEN/BLACK	2742601089

# X-GRIP FRAME GAURDS

## KTM

MODEL	YEAR	COLOR	PART#
SX65	14 - 19	WHITE/BLACK	<b>2688760001</b>
	14 - 19	16 ORANGE/BLACK	<b>2688765225</b>
SX85	13 - 17	WHITE/BLACK	<b>2449521035</b>
	13 - 17	16 ORANGE/BLACK	<b>2449525225</b>
	18 - 19	WHITE/BLACK	<b>2686041035</b>
SX125/150, SX-F/XC-F	18 - 19	16 ORANGE/BLACK	<b>2686045225</b>
	11 - 15	ORANGE/BLACK	<b>2374251008</b>
	11 - 15	WHITE/BLACK	<b>2374251035</b>
	16 - 18	WHITE/BLACK	<b>2449531035</b>
	16 - 18	16 ORANGE/BLACK	<b>2449535225</b>
	16 - 18	BLACK/'16 ORANGE	<b>2449535229</b>
SX250/ XC	19 - 19	WHITE/BLACK	<b>2733441035</b>
	19 - 19	16 ORANGE/BLACK	<b>2733445225</b>
	19 - 19	BLACK/'16 ORANGE	<b>2733445229</b>
	11 - 16	ORANGE/BLACK	<b>2374251008</b>
	11 - 16	WHITE/BLACK	<b>2374251035</b>
	17 - 18	WHITE/BLACK	<b>2449531035</b>
XC-W/EXC-F	17 - 18	16 ORANGE/BLACK	<b>2449535225</b>
	17 - 18	BLACK/'16 ORANGE	<b>2449535229</b>
	19 - 19	WHITE/BLACK	<b>2733441035</b>
	19 - 19	16 ORANGE/BLACK	<b>2733445225</b>
	19 - 19	BLACK/'16 ORANGE	<b>2733445229</b>
	17 - 19	WHITE/BLACK	<b>2449531035</b>
XCF-W/ XC-W/ EXC350-500	17 - 19	16 ORANGE/BLACK	<b>2449535225</b>
	17 - 19	BLACK/'16 ORANGE	<b>2449535229</b>
	12 - 16	ORANGE/BLACK	<b>2374251008</b>



BLACK/16 ORANGE  
**2733445229**



16 ORANGE/BLACK  
**2733445225**



WHITE/BLACK  
**2733441035**



16 ORANGE/BLACK  
**2449535225**



WHITE/BLACK  
**2449531035**



BLACK/16 ORANGE  
**2449535229**



WHITE/BLACK  
**2374251035**



ORANGE/BLACK  
**2374251008**



WHITE/BLACK  
**2449531035**



ORANGE/BLACK  
**2449525225**

## SUZUKI

MODEL	YEAR	COLOR	PART#
RMZ250	15 - 18	YELLOW/BLACK	<b>2688751017</b>
	15 - 18	GRAY/YELLOW	<b>2688751120</b>
	15 - 18	YELLOW/GREY	<b>2688754331</b>
RMZ450	08 - 17	YELLOW/BLACK	<b>2630531017</b>
	08 - 17	GREY/BLACK	<b>2630531120</b>
	18 - 19	YELLOW/BLACK	<b>2686601017</b>
	18 - 19	GRAY/YELLOW	<b>2686601120</b>
	18 - 19	YELLOW/GREY	<b>2686604331</b>



YELLOW/BLACK  
**2630531017**



GREY/BLACK  
**2630531120**





## YAMAHA



MODEL	YEAR	COLOR	PART#
YZ65	18 - 19	BLACK/BLUE	<b>2736381004</b>
	18 - 19	BLACK/WHITE	<b>2736381007</b>
YZ85	18 - 19	BLACK/BLUE	<b>2736391004</b>
	18 - 19	BLACK/WHITE	<b>2736391007</b>
YZ125/250	05 - 19	SILVER/BLACK	<b>2464741015</b>
	05 - 19	BLUE/BLACK	<b>2464741034</b>
	05 - 19	SILVER/BLUE	<b>2464741404</b>
YZ250F	14 - 16	BLUE/BLACK	<b>2374261034</b>
	14 - 16	SILVER/BLACK	<b>2374261015</b>
	14 - 16	WHITE/BLACK	<b>2374261035</b>
	14 - 16	SILVER/BLUE	<b>2374261404</b>
	17 - 18	SILVER/BLACK	<b>2640271015</b>
	17 - 18	BLUE/BLACK	<b>2640271034</b>
	17 - 18	WHITE/BLACK	<b>2640271035</b>
	17 - 18	SILVER/BLUE	<b>2640271404</b>
	19 - 19	SILVER/BLACK	<b>2689411015</b>
	19 - 19	BLUE/BLACK	<b>2689411034</b>
YZ450F	19 - 19	WHITE/BLACK	<b>2689411035</b>
	19 - 19	SILVER/BLUE	<b>2689411404</b>
	14 - 15	BLUE/BLACK	<b>2374261034</b>
	14 - 15	SILVER/BLACK	<b>2374261015</b>
	14 - 15	WHITE/BLACK	<b>2374261035</b>
	14 - 15	SILVER/BLUE	<b>2374261404</b>
	16 - 17	SILVER/BLACK	<b>2640271015</b>
	16 - 17	BLUE/BLACK	<b>2640271034</b>
	16 - 17	WHITE/BLACK	<b>2640271035</b>
	16 - 17	SILVER/BLUE	<b>2640271404</b>
YZ250FX	18 - 19	SILVER/BLACK	<b>2689411015</b>
	18 - 19	BLUE/BLACK	<b>2689411034</b>
	18 - 19	WHITE/BLACK	<b>2689411035</b>
	18 - 19	SILVER/BLUE	<b>2689411404</b>
	15 - 16	BLUE/BLACK	<b>2374261034</b>
	15 - 16	SILVER/BLACK	<b>2374261015</b>
	15 - 16	WHITE/BLACK	<b>2374261035</b>
	17 - 19	SILVER/BLACK	<b>2640271015</b>
	17 - 19	BLUE/BLACK	<b>2640271034</b>
	17 - 19	WHITE/BLACK	<b>2640271035</b>
YZ450FX	17 - 19	SILVER/BLUE	<b>2640271404</b>
	16 - 18	SILVER/BLACK	<b>2640271015</b>
	16 - 18	BLUE/BLACK	<b>2640271034</b>
	16 - 18	WHITE/BLACK	<b>2640271035</b>
	16 - 18	SILVER/BLUE	<b>2640271404</b>
	19 - 19	SILVER/BLACK	<b>2689411015</b>
	19 - 19	BLUE/BLACK	<b>2689411034</b>
	19 - 19	WHITE/BLACK	<b>2689411035</b>
WR250F	19 - 19	SILVER/BLUE	<b>2689411404</b>
	18 - 19	SILVER/BLACK	<b>2640271015</b>
	18 - 19	BLUE/BLACK	<b>2640271034</b>
	18 - 19	WHITE/BLACK	<b>2640271035</b>
WR450F	18 - 19	SILVER/BLUE	<b>2640271404</b>
	16 - 18	SILVER/BLACK	<b>2640271015</b>
	16 - 18	BLUE/BLACK	<b>2640271034</b>
	16 - 18	WHITE/BLACK	<b>2640271035</b>
	16 - 18	SILVER/BLUE	<b>2640271404</b>



## CHAIN GUIDE AND SLIDER KIT 2.0



The Acerbis Guide and Slide Kit is the perfect solution for replacing the high-wear area of your bike's drivetrain. Includes:

**Acerbis Chain Slider:** Quality replacement for the stock swingarm-mounted chain slider. Meets or exceeds OEM specifications.

**Acerbis Chain Guide Block:** easily replaces the entire OEM unit and ensures durability and high resistance to shock and wear from the chain. It is made of two parts that allow installation without removing the chain.

### HONDA

MODEL/SIZE	YEAR	COLOR	PART#
CRF250R	10 - 13	BLACK	<b>2449430001</b>
	10 - 13	WHITE	<b>2449430002</b>
	14 - 17	BLACK	<b>2449440001</b>
	14 - 17	WHITE	<b>2449440002</b>
CRF250R/RX	18 - 19	BLACK	<b>2666240001</b>
	18 - 19	WHITE	<b>2666240002</b>
	18 - 19	RED	<b>2666240004</b>
CRF450R	09 - 12	BLACK	<b>2449430001</b>
	09 - 12	WHITE	<b>2449430002</b>
	13 - 16	BLACK	<b>2449440001</b>
	13 - 16	WHITE	<b>2449440002</b>
CRF450R/RX	17 - 18	BLACK	<b>2666240001</b>
	17 - 18	WHITE	<b>2666240002</b>
	17 - 18	RED	<b>2666240004</b>
	19 - 19	BLACK	<b>2742640001</b>
	19 - 19	WHITE	<b>2742640002</b>
	19 - 19	RED	<b>2742640227</b>



### HUSQVARNA

MODEL/SIZE	YEAR	COLOR	PART#
TC85	14 - 14	BLACK	<b>2404230001</b>
	15 - 19	BLACK	<b>2421140001</b>
	15 - 19	WHITE	<b>2421140002</b>
TC250	14 - 16	BLACK	<b>2319600001</b>
	17 - 19	BLACK	<b>2462630001</b>
TC125, FC250-450	14 - 15	BLACK	<b>2319600001</b>
	16 - 19	BLACK	<b>2462630001</b>
TE125/250/300, FE250/350/450/501	14 - 16	BLACK	<b>2319600001</b>
TX300, FX350/450, TE150/250/300,			
FE250-501	17 - 19	BLACK	<b>2462630001</b>
TE250i	18 - 19	BLACK	<b>2462630001</b>





## KAWASAKI

MODEL/SIZE	YEAR	COLOR	PART#
KX250F	09 - 16	BLACK	2449450001
	09 - 16	GREEN	2449450006
	17 - 18	BLACK	2466040001
	17 - 18	GREEN	2466040006
KX250	19 - 19	BLACK	2466040001
	19 - 19	GREEN	2466040006
KX450F	09 - 15	BLACK	2449450001
	09 - 15	GREEN	2449450006
	16 - 18	BLACK	2466040001
	16 - 18	GREEN	2466040006
KX450	19 - 19	BLACK	2734950001
	19 - 19	GREEN	2734950006

## KTM

MODEL/SIZE	YEAR	COLOR	PART#
EXC/ XC-W	12 - 16	BLACK	2314050001
	12 - 16	ORANGE	2314050036
	17 - 19	BLACK	2630760001
SX/XC (125-300)	17 - 19	16 ORANGE	2630765226
	11 - 11	BLACK	2314050001
SX85	11 - 11	ORANGE	2314050036
	06 - 14	BLACK	2404230001
	06 - 14	ORANGE	2404230036
	15 - 19	BLACK	2421140001
	15 - 19	WHITE	2421140002
SX125/150	15 - 19	ORANGE	2421140036
	12 - 15	BLACK	2319600001
	12 - 15	ORANGE	2319600036
SX250	16 - 19	BLACK	2462630001
	16 - 19	ORANGE	2462630036
	12 - 16	BLACK	2319600001
	12 - 16	ORANGE	2319600036
SXF250/350/450)	17 - 19	BLACK	2462630001
	17 - 19	ORANGE	2462630036
	11 - 15	BLACK	2319600001
	11 - 15	ORANGE	2319600036
XC150-300	16 - 19	BLACK	2462630001
	16 - 19	ORANGE	2462630036
	12 - 16	BLACK	2319600001
XC-F250/350/450	12 - 16	ORANGE	2319600036
	11 - 15	BLACK	2319600001
	11 - 15	ORANGE	2319600036
	16 - 19	BLACK	2462630001
16 - 19	ORANGE	2462630036	

## SUZUKI

MODEL/SIZE	YEAR	COLOR	PART#
RMZ250	10 - 18	BLACK	2449460001
	10 - 18	YELLOW	2449460005
RMZ450	07, 10 - 17	BLACK	2449460001
	07, 10 - 17	YELLOW	2449460005
	18 - 19	BLACK	2686630001
	18 - 19	YELLOW	2686630231

## YAMAHA

MODEL/SIZE	YEAR	COLOR	PART#
YZ250F/450F	09 - 19	BLACK	2449470001
	09 - 19	BLUE	2449470003



# CHAIN GUIDE BLOCKS 2.0

The Acerbis Chain Guide Block easily replaces the entire OEM unit and ensures durability and high resistance to shock and wear from the chain. Made of PA6, it is made of two parts that allow installation without removing the chain.

- 100% PA6 construction
- Highly resistant to shock and chain wear
- Made of 2 pieces, allowing to be mounted without removing the chain
- In the event of collision or contact with roost, material won't bend

MODEL/SIZE	YEARS	COLOR	PART#
<b>HONDA</b>			
CRF250R/450R	07 - 19	BLACK	2410960001
	07 - 19	WHITE	2410960002
	07 - 19	RED	2410960004
CRF450RX	17 - 19	BLACK	2410960001
	17 - 19	WHITE	2410960002
	17 - 19	RED	2410960004
<b>HUSQVARNA</b>			
FC/FE/TC/TE:125-450	14 - 19	BLACK	2284560001
TX300, FX350/450, TE150/250/300, FE250-501	17 - 19	BLACK	2284560001
TE250i	18 - 19	BLACK	2284560001
TE300i	19 - 19	BLACK	2284560001
TC85	14 - 14	BLACK	2404210001
	15 - 19	BLACK	2284560001
<b>KAWASAKI</b>			
KX250F/450F	09 - 18	BLACK	2410970001
	09 - 18	GREEN	2410970006
KX250/450	19 - 19	BLACK	2410970001
	19 - 19	GREEN	2410970006
<b>KTM</b>			
SX85	06 - 14	BLACK	2404210001
	06 - 14	ORANGE	2404210036
	15 - 19	BLACK	2284560001
	15 - 19	ORANGE	2284560036
SX, SX-F:125-450	07 - 19	BLACK	2284560001
	07 - 19	ORANGE	2284560036
XC, XC-W, XC-F, EXC	08 - 19	BLACK	2284560001
	08 - 19	ORANGE	2284560036
Replacement inserts		BLACK	2284570001
		ORANGE	2284570036
<b>SUZUKI</b>			
RM125/250	99 - 08	BLACK	2410980001
	99 - 08	WHITE	2410980002
	99 - 08	YELLOW	2410980005
RMZ250	08 - 18	BLACK	2410980001
	08 - 18	WHITE	2410980002
	08 - 18	YELLOW	2410980005
	19 - 19	BLACK	2686620001
	19 - 19	WHITE	2686620002
RMZ450	19 - 19	YELLOW	2686620231
	05 - 17	BLACK	2410980001
	05 - 17	WHITE	2410980002
	05 - 17	YELLOW	2410980005
	18 - 19	BLACK	2686620001
	18 - 19	WHITE	2686620002
	18 - 19	YELLOW	2686620231
<b>YAMAHA</b>			
WR250F/450F	15 - 19	BLACK	2410990001
	15 - 19	WHITE	2410990002
	15 - 19	BLUE	2410990003
YZ125/250	08 - 19	BLACK	2410990001
	08 - 19	WHITE	2410990002
YZ250F/450F	08 - 19	BLUE	2410990003
	07 - 19	BLACK	2410990001
YZ250FX/450FX	07 - 19	WHITE	2410990002
	07 - 19	BLUE	2410990003
YZ250FX/450FX	16 - 19	BLACK	2410990001
	16 - 19	WHITE	2410990002
	16 - 19	BLUE	2410990003



HONDA



HUSQVARNA



KAWASAKI



KTM



SUZUKI



YAMAHA



# CHAIN GUIDE BLOCKS 2.0 REPLACEMENT INSERTS

The Acerbis chain guide block replaces the entire OEM unit and ensures durability and high resistance to shock and wear from the chain.



MODELS	COLOR	PART#
SUZUKI	BLACK	241100001
	WHITE	241100002
	YELLOW	241100005
HON/KAW/YAM	BLACK	2411010001
	WHITE	2411010002
	BLUE	2411010003
	RED	2411010004
	GREEN	2411010006

## CHAIN GUIDES

Quality replacement plastic insert (wear block) for the stock chain guide. Meets or exceeds OEM specifications.



2042450001



2404200001



2215060001

MODEL/SIZE	YEARS	COLOR	PART#
<b>HONDA</b>			
CR125R/250R	92 - 98	BLACK	2071519999
	99 - 04	BLACK	2071549999
	05 - 07	BLACK	2042450001
CRF250X	04 - 05	BLACK	2071549999
	06 - 06	BLACK	2042450001
	07 - 17	BLACK	2114960001
CRF450X	05 - 07	BLACK	2042450001
CRF250R	08 - 17	BLACK	2114960001
	04 - 04	BLACK	2071549999
	05 - 06	BLACK	2042450001
CRF450R	07 - 19	BLACK	2114960001
	02 - 04	BLACK	2071549999
	05 - 06	BLACK	2042450001
CRF450RX	07 - 19	BLACK	2114960001
	07 - 19	BLACK	2114960001
	17 - 19	BLACK	2114960001
<b>HUSQVARNA</b>			
TC85	15 - 19	BLACK	2215060001
FC/FE/TC/TE:125-450	14 - 19	BLACK	2215060001
TX300, FX350/450, TE150/250/300, FE250-501	17 - 19	BLACK	2215060001
TE250i	18 - 19	BLACK	2215060001
TE300i	19 - 19	BLACK	2215060001
<b>KAWASAKI</b>			
KX85/100	14 - 19	BLACK	2404200001
KX125/250	97 - 02	BLACK	2071529999
KX125	03 - 05	BLACK	2081500001
KX250	03 - 07	BLACK	2081500001
KX250F/450F	06 - 08	BLACK	2081490001
	09 - 19	BLACK	2141790001
KLX450R	08 - 09	BLACK	2081490001

MODEL/SIZE	YEARS	COLOR	PART#
<b>KTM</b>			
SX85	15 - 19	BLACK	2215060001
	00 - 06	BLACK	2081480001
	07 - 10	BLACK	2125640001
XC	11 - 19	BLACK	2215060001
	08 - 10	BLACK	2125640001
	16 - 19	BLACK	2215060001
XC-W, XCF-W, EXC (all)	00 - 07	BLACK	2081480001
	08 - 17	BLACK	2125640001
	16 - 17	BLACK	2125640001
FREERIDE 250R			
<b>SUZUKI</b>			
RM125	99 - 07	BLACK	2042460001
RM250	99 - 08	BLACK	2042460001
RMZ250	07 - 17	BLACK	2042460001
RMZ450	05 - 17	BLACK	2042460001
	18 - 19	BLACK	2688780001
<b>YAMAHA</b>			
YZ65	18 - 19	BLACK	2726730001
YZ125/250	03 - 07	BLACK	2042460001
	08 - 19	BLACK	2114970001
YZ250X	16 - 19	BLACK	2114970001
WR250F/YZ250FX	15 - 19	BLACK	2114970001
WR2450F/YZ450FX	16 - 19	BLACK	2114970001
YZ250F/426F/450F	00 - 06	BLACK	2042460001
YZ250F/450F	07 - 19	BLACK	2114970001



# ACERBIS CHAIN SLIDERS



Quality replacement for stock swingarm-mounted chain slider. Meets or exceeds OEM specifications.



## HONDA

MODEL/SIZE	YEARS	COLOR	PART#
CR125R/250R	00 - 07	BLACK	<b>2071539999</b>
CRF250R	04 - 09	BLACK	<b>2071539999</b>
	10 - 13	BLACK	<b>2160240001</b>
	10 - 13	WHITE	<b>2160240002</b>
	14 - 17	BLACK	<b>2367720001</b>
	14 - 17	WHITE	<b>2367720002</b>
CRF250R/RX	18 - 19	BLACK	<b>2666230001</b>
	18 - 19	WHITE	<b>2666230002</b>
	18 - 19	RED	<b>2666230004</b>
CRF250X/450X	04 - 13	BLACK	<b>2071539999</b>
CRF450R	02 - 08	BLACK	<b>2071539999</b>
	09 - 12	BLACK	<b>2160240001</b>
	09 - 12	WHITE	<b>2160240002</b>
	13 - 16	BLACK	<b>2367720001</b>
	13 - 16	WHITE	<b>2367720002</b>
CRF450R/RX	17 - 18	BLACK	<b>2666230001</b>
	17 - 18	WHITE	<b>2666230002</b>
	17 - 18	RED	<b>2666230004</b>
	19 - 19	BLACK	<b>2742630001</b>
	19 - 19	WHITE	<b>2742630002</b>
	19 - 19	RED	<b>2742630227</b>

## KAWASAKI

MODEL/SIZE	YEARS	COLOR	PART#
KX85/100	14 - 19	BLACK	<b>2404190001</b>
	14 - 19	GREEN	<b>2404190006</b>
KX125	94 - 05	BLACK	<b>2071499999</b>
KX250	94 - 07	BLACK	<b>2071499999</b>
KX250F	04 - 05	BLACK	<b>2081520001</b>
KX250F	06 - 08	BLACK	<b>2081570001</b>
	09 - 16	BLACK	<b>2141800001</b>
	09 - 16	GREEN	<b>2141800006</b>
	17 - 18	BLACK	<b>2466030001</b>
	17 - 18	GREEN	<b>2466030006</b>
KX250	19 - 19	BLACK	<b>2466030001</b>
	19 - 19	GREEN	<b>2466030006</b>
KX450F	06 - 08	BLACK	<b>2081570001</b>
	09 - 15	BLACK	<b>2141800001</b>
	09 - 15	GREEN	<b>2141800006</b>
	16 - 18	BLACK	<b>2466030001</b>
	16 - 18	GREEN	<b>2466030006</b>
KX450	19 - 19	BLACK	<b>2734940001</b>
	19 - 19	GREEN	<b>2734940006</b>
KLX450R	08 - 09	BLACK	<b>2081570001</b>



## HUSQVARNA

MODEL/SIZE	YEARS	COLOR	PART#
TC85	14 - 14	BLACK	<b>2404220001</b>
	15 - 19	BLACK	<b>2421130001</b>
	15 - 19	WHITE	<b>2421130002</b>
TC250/FE/TE:125-450	14 - 16	BLACK	<b>2215070001</b>
TC125, FC250-450	14 - 15	BLACK	<b>2215070001</b>
	16 - 19	BLACK	<b>2462620001</b>
TX300, FX350/450, TE150/250/300, FE250-501	17 - 19	BLACK	<b>2462620001</b>
TE250i	18 - 19	BLACK	<b>2462620001</b>



# ACERBIS CHAIN SLIDERS



## KTM

MODEL/SIZE	YEARS	COLOR	PART#
SX85	06 - 14	BLACK	<b>2404220001</b>
	06 - 14	ORANGE	<b>2404220036</b>
	15 - 19	BLACK	<b>2421130001</b>
	15 - 19	WHITE	<b>2421130002</b>
	15 - 19	ORANGE	<b>2421130036</b>
SX, SXF (125-530)	00 - 06	BLACK	<b>2081510001</b>
	07 - 10	BLACK	<b>2113800001</b>
SX125/150	11 - 11	BLACK	<b>2314100001</b>
	11 - 11	ORANGE	<b>2314100036</b>
	12 - 15	BLACK	<b>2215070001</b>
	12 - 15	ORANGE	<b>2215070036</b>
	16 - 19	BLACK	<b>2462620001</b>
SX250	16 - 19	ORANGE	<b>2462620036</b>
	11 - 11	BLACK	<b>2314100001</b>
	11 - 11	ORANGE	<b>2314100036</b>
	12 - 16	BLACK	<b>2215070001</b>
	12 - 16	ORANGE	<b>2215070036</b>
SXF250/350/450	17 - 19	BLACK	<b>2462620001</b>
	17 - 19	ORANGE	<b>2462620036</b>
	11 - 15	BLACK	<b>2215070001</b>
	11 - 15	ORANGE	<b>2215070036</b>
	16 - 19	BLACK	<b>2462620001</b>
XC (150-300)	16 - 19	ORANGE	<b>2462620036</b>
	98 - 07	BLACK	<b>2081510001</b>
	08 - 10	BLACK	<b>2113800001</b>
	11 - 11	BLACK	<b>2314100001</b>
	11 - 11	ORANGE	<b>2314100036</b>
XC-F250/350/450	12 - 16	BLACK	<b>2215070001</b>
	12 - 16	ORANGE	<b>2215070036</b>
	17 - 19	BLACK	<b>2462620001</b>
	17 - 19	ORANGE	<b>2462620036</b>
	11 - 15	BLACK	<b>2215070001</b>
XC-W, MXC, EXC (125-530)	11 - 15	ORANGE	<b>2215070036</b>
	16 - 19	BLACK	<b>2462620001</b>
	16 - 19	ORANGE	<b>2462620036</b>
	98 - 07	BLACK	<b>2081510001</b>
	08 - 11	BLACK	<b>2113800001</b>
	12 - 16	BLACK	<b>2314100001</b>
	12 - 16	ORANGE	<b>2314100036</b>
	17 - 19	BLACK	<b>2630750001</b>
	17 - 19	16 ORANGE	<b>2630755226</b>

## SUZUKI

MODEL/SIZE	YEARS	COLOR	PART#
RM125	01 - 07	BLACK	<b>2081530001</b>
RM250	01 - 08	BLACK	<b>2081530001</b>
RMZ250	07 - 09	BLACK	<b>2081530001</b>
	10 - 18	BLACK	<b>2114980001</b>
	10 - 18	YELLOW	<b>2114980005</b>
RMZ450	19 - 19	BLACK	<b>2686610001</b>
	05 - 06	BLACK	<b>2081530001</b>
	07 - 07	BLACK	<b>2114980001</b>
	07 - 07	YELLOW	<b>2114980005</b>
	08 - 09	BLACK	<b>2081530001</b>
	10 - 17	BLACK	<b>2114980001</b>
	10 - 17	YELLOW	<b>2114980005</b>
	18 - 19	BLACK	<b>2686610001</b>



## YAMAHA

MODEL/SIZE	YEARS	COLOR	PART#
YZ125/250	97 - 01	BLACK	<b>2042470001</b>
YZ/YZF/WRF 125-450	02 - 04	BLACK	<b>2081550001</b>
YZ125/250	05 - 16	BLACK	<b>2081560001</b>
WR250F/450F	05 - 16	BLACK	<b>2081560001</b>
YZ250F/450F	05 - 08	BLACK	<b>2081560001</b>
	09 - 19	BLACK	<b>2215080001</b>
	09 - 19	BLUE	<b>2215080003</b>
YZ250FX/450FX	19 - 19	BLACK	<b>2215080001</b>
	19 - 19	BLUE	<b>2215080003</b>



# OFFROAD SKIDPLATES



Acerbis off-road skid plates provide protection for the engine cases and frame rails. The extended coverage of the off-road version provides additional protection to the ignition cover and the water pump area on most applications. Key features and benefits of Acerbis skid plates include:

- Simple mounting system makes installation, cleaning, and maintenance (like oil changes) a snap.
- Snug fit prevents mud/dirt/rock/debris from building up between the skid plate and the motor.
- Less expensive than many other aluminum and carbon fiber units.
- Much quieter than aluminum skid plates; does not vibrate during idle or resonate after a rock ding.
- Does not affect frame rigidity/flex.
- Allows engine to run cooler.
- Constructed of lightweight polypropylene.

## BETA

MODEL/SIZE	YEARS	COLOR	PART#
250/300RR	13 - 17	BLACK	<b>2676190001</b>
	13 - 17	RED	<b>2676190004</b>
250RR	18 - 19	BLACK	<b>2688770001</b>
	18 - 19	RED	<b>2688770004</b>



2676190004



2676190001

## HONDA

MODEL/SIZE	YEARS	COLOR	PART#
CRF450X	05 - 17	BLACK	<b>2125670001</b>
CRF250X	04 - 18	BLACK	<b>2125690001</b>
CRF250L	13 - 19	BLACK	<b>2676180001</b>
CRF250R	04 - 09	BLACK	<b>2125690001</b>
	10 - 17	BLACK	<b>2160220001</b>
	10 - 17	GREY	<b>2160220011</b>
	18 - 19	BLACK	<b>2630730001</b>
	18 - 19	RED	<b>2630730227</b>
	19 - 19	BLACK	<b>2630730001</b>
CRF250RX	19 - 19	BLACK	<b>2630730001</b>
	19 - 19	RED	<b>2630730227</b>
CRF450R	09 - 16	BLACK	<b>2160220001</b>
	09 - 16	GREY	<b>2160220011</b>
CRF450R/RX	17 - 19	BLACK	<b>2630730001</b>
	17 - 19	RED	<b>2630730227</b>



2125670001

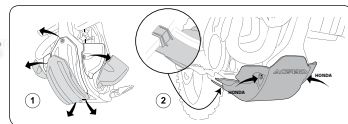

2125690001

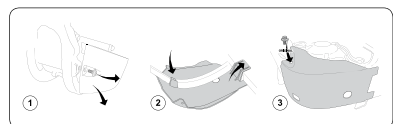

2160220011

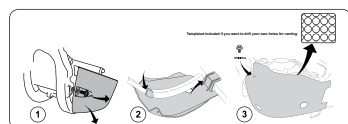



## HUSQVARNA



2733461029



2733461007



2170340001



2215040001



2160230001



2449421007



2421160001



2630580001

MODEL/SIZE	YEAR	COLOR	PART#
TE/TC 250	09 - 09	BLACK	2170340001
TE 310	09 - 10	BLACK	2170340001
TE/TC/SM 450	09 - 10	BLACK	2170340001
TE/SM 510	09 - 10	BLACK	2170340001
SM 530	09 - 10	BLACK	2170340001
TE125	14 - 16	BLACK	2244130001
TE150	17 - 19	BLACK	2630570001
	17 - 19	WHITE	2630570002
TC125	14 - 15	BLACK	2244130001
	16 - 18	BLACK	2630570001
	16 - 18	WHITE	2630570002
TC250	14 - 16	BLACK	2160230001
	17 - 18	BLACK	2630560001
	17 - 18	WHITE	2630560002
	19 - 19	WHITE/BLACK	2736361035
TE250/300	14 - 16	BLACK	2160230001
	17 - 18	BLACK	2630580001
	17 - 18	WHITE	2630580002
TE250i	18 - 18	BLACK	2630580001
	18 - 18	WHITE	2630580002
TE300i	19 - 19	BLACK	2630580001
	19 - 19	WHITE	2630580002
TX300	17 - 18	BLACK	2630560001
	17 - 18	WHITE	2630560002
	19 - 19	WHITE/BLACK	2736361035
FC250	14 - 15	BLACK	2215040001
FC250/350	16 - 18	BLACK	2421160001
	16 - 18	WHITE	2421160002
	19 - 19	WHITE/BLACK	2736371035
FC450	14 - 15	BLACK	2250290001
	16 - 18	BLACK/WHITE	2449421007
	16 - 18	WHITE/BLUE	2449421029
	19 - 19	BLACK/WHITE	2733461007
	19 - 19	WHITE/BLUE	2733461029
FE250/350	14 - 16	BLACK	2215040001
	17 - 19	BLACK	2688790001
	17 - 19	WHITE	2688790002
FE450/501	17 - 19	BLACK/WHITE	2449421007
	17 - 19	WHITE/BLUE	2449421029
FE501	14 - 16	BLACK	2250290001
FX350	17 - 18	BLACK	2421160001
	17 - 18	WHITE	2421160002
	19 - 19	WHITE/BLACK	2736371035
FX450	17 - 18	BLACK/WHITE	2449421007
	17 - 18	WHITE/BLUE	2449421029
	19 - 19	BLACK/WHITE	2733461007
	19 - 19	WHITE/BLUE	2733461029



2125680001



2160210001



2160200011

## KAWASAKI

MODEL/SIZE	YEAR	COLOR	PART#
KLX450R	08 - 09	BLACK	2125680001
KX250F	09 - 16	BLACK	2160200001
	09 - 16	GREY	2160200011
	17 - 18	BLACK	2642460001
KX250	19 - 19	BLACK	2642460001
KX450F	09 - 15	BLACK	2160210001
	09 - 15	GREY	2160210011
	16 - 18	BLACK	2466020001
KX450	19 - 19	BLACK/WHITE	2734920001



# OFFROAD SKIDPLATES

## KTM

MODEL/SIZE	YEAR	COLOR	PART#
350 EXC-F	12 - 16	BLACK	2250270001
	12 - 16	ORANGE	2250270237
250/350EXC-F	17 - 19	BLACK	2688790001
	17 - 19	WHITE	2688790002
	17 - 19	16 ORANGE	2688795226
450/530 EXC	08 - 11	BLACK	2125660001
500 EXC	12 - 16	BLACK	2250290001
	12 - 16	ORANGE	2250290237
450/500 EXC-F	17 - 19	BLACK	2630590001
	17 - 19	16 ORANGE	2630595226
	17 - 19	16 ORANGE	2630570001
125/150 SX	16 - 18	BLACK	2630570002
	16 - 18	WHITE	2630570002
	16 - 18	16 ORANGE	2630575226
250 SX	06 - 16	BLACK	2160230001
	06 - 16	ORANGE	2160230237
	17 - 18	BLACK	2630560001
	17 - 18	WHITE	2630560002
	17 - 18	16 ORANGE	2630565226
	19 - 19	WHITE/BLACK	2736361035
	19 - 19	16 ORANGE/BLACK	2736365225
250/350SX-F	19 - 19	BLACK/16 ORANGE	2736365229
	16 - 18	BLACK	2421160001
	16 - 18	WHITE	2421160002
	16 - 18	16 ORANGE	2421165226
	19 - 19	WHITE/BLACK	2736371035
450 SX-F	19 - 19	16 ORANGE/BLACK	2736375225
	19 - 19	BLACK/16 ORANGE	2736375229
	Fact Edt '12	BLACK	2250290001
	Fact Edt '12	ORANGE	2250290237
	13 - 15	BLACK	2250290001
250/350XC-F	13 - 15	ORANGE	2250290237
	16 - 18	BLACK/ORANGE	2449420001
	16 - 18	BLACK/WHITE	2449421007
	16 - 18	16 ORANGE/BLACK	2449425226
	19 - 19	BLACK/WHITE	2733461007
	19 - 19	BLACK/16 ORANGE	2733465229
	19 - 19	16 ORANGE/WHITE	2733465321
	16 - 18	BLACK	2421160001
	16 - 18	WHITE	2421160002
	16 - 18	16 ORANGE	2421165226
450 XC-F	19 - 19	WHITE/BLACK	2736371035
	19 - 19	16 ORANGE/BLACK	2736375225
	19 - 19	BLACK/16 ORANGE	2736375229
	13 - 15	BLACK	2250290001
	13 - 15	ORANGE	2250290237
	16 - 18	BLACK/ORANGE	2449420001
	16 - 18	BLACK/WHITE	2449421007
	16 - 18	16 ORANGE/BLACK	2449425226
	19 - 19	BLACK/WHITE	2733461007
	19 - 19	BLACK/16 ORANGE	2733465229
XC-W 150	19 - 19	16 ORANGE/WHITE	2733465321
	17 - 19	BLACK	2630570001
	17 - 19	WHITE	2630570002
250/300 XC	17 - 19	16 ORANGE	2630575226
	04 - 16	BLACK	2160230001
	04 - 16	ORANGE	2160230237
	17 - 18	BLACK	2630560001
	17 - 18	WHITE	2630560002
	17 - 18	16 ORANGE	2630565226
	19 - 19	WHITE/BLACK	2736361035
250/300 XC-W	19 - 19	16 ORANGE/BLACK	2736365225
	19 - 19	BLACK/16 ORANGE	2736365229
	04 - 16	BLACK	2160230001
	04 - 16	ORANGE	2160230237
250/300 XC-W	17 - 18	BLACK	2630580001
	17 - 18	WHITE	2630580002

continued on next page



2733465229



2733461007



2733465321



2449420001



2449425226



2630590001



2630595226



# OFFROAD SKIDPLATES

## KTM

MODEL/SIZE	YEAR	COLOR	PART#
250 XC-W TPI	17 - 18	WHITE	<b>2630580002</b>
	18 - 19	BLACK	<b>2630580001</b>
	18 - 19	WHITE	<b>2630580002</b>
300 XC-W TPI	19 - 19	BLACK	<b>2630580001</b>
	19 - 19	WHITE	<b>2630580002</b>
400 XC-W	08 - 10	BLACK	<b>2125660001</b>
450/500 XC-W	12 - 16	BLACK	<b>2250290001</b>
	12 - 16	ORANGE	<b>2250290237</b>
450/530 XCF-W	08 - 11	BLACK	<b>2125660001</b>

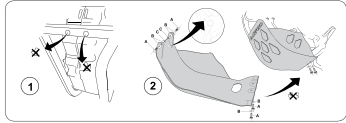

**2125660001**

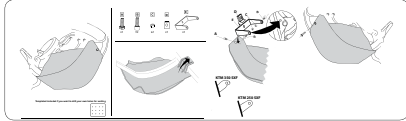

**2250290001**

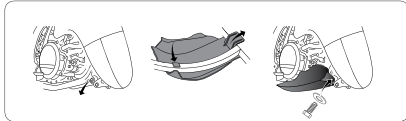

**2160230001**



**2421150001**

## SUZUKI

MODEL/SIZE	YEAR	COLOR	PART#
DR650S	15 - 19	BLACK	<b>2421150001</b>
DR650SE	96 - 14	BLACK	<b>2421150001</b>



**2449710003**



**2449710001**



**2125680001**

## YAMAHA

MODEL/SIZE	YEAR	COLOR	PART#
YZ250	05 - 19	BLACK	<b>2449710001</b>
	05 - 19	BLUE	<b>2449710003</b>
YZ250X	16 - 19	BLACK	<b>2449710001</b>
	16 - 19	BLUE	<b>2449710003</b>
WR250F	07 - 13	BLACK	<b>2125680001</b>
WR450F	07 - 11	BLACK	<b>2125680001</b>



# MX SKIDPLATES

## HONDA

MODEL/SIZE	YEAR	COLOR	PART#
CRF250R	18 - 19	BLACK	<b>2657600001</b>
	18 - 19	RED	<b>2657600227</b>
CRF450R	17 - 18	BLACK	<b>2657600001</b>
	17 - 18	RED	<b>2657600227</b>



2657600227



2657600001

## HUSQVARNA

MODEL/SIZE	YEAR	COLOR	PART#
TC85	18 - 19	BLACK	<b>2686030001</b>
	18 - 19	WHITE	<b>2686030002</b>



2686030001



2686030002

## KAWASAKI

MODEL/SIZE	YEAR	COLOR	PART#
KX250F	09 - 16	BLACK	<b>2188330001</b>
KX450F	09 - 15	BLACK	<b>2188360001</b>



2188330001



2188360001

## KTM

MODEL/SIZE	YEAR	COLOR	PART#
85SX	13 - 17	BLACK	<b>2630540001</b>
	13 - 17	16 ORANGE	<b>2630545226</b>
	18 - 19	BLACK	<b>2686030001</b>
	18 - 19	WHITE	<b>2686030002</b>
	18 - 19	16 ORANGE	<b>2686035226</b>
125SX	12 - 15	BLACK	<b>2244130001</b>
150SX	11 - 15	BLACK	<b>2244130001</b>
150XC	11 - 15	BLACK	<b>2244130001</b>
200 XC-W	12 - 16	BLACK	<b>2244130001</b>
250XC-F	13 - 15	BLACK	<b>2215040001</b>
	13 - 15	ORANGE	<b>2215040237</b>
350XC-F	13 - 15	BLACK	<b>2215040001</b>
	13 - 15	ORANGE	<b>2215040237</b>
250SX-F	13 - 15	BLACK	<b>2215040001</b>
	13 - 15	ORANGE	<b>2215040237</b>
350SX-F	11 - 15	BLACK	<b>2215040001</b>
	11 - 15	ORANGE	<b>2215040237</b>
	13 - 15	ORANGE	<b>2215040237</b>
	11 - 15	ORANGE	<b>2215040237</b>



2686030001



2215040001



2686030002



2244130001



2686035226



2215040001



2215040001



# MX SKIDPLATES

## SUZUKI



2215030001

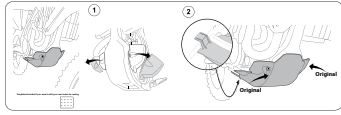

2215020001

MODEL/SIZE	YEAR	COLOR	PART#
RMZ250	10 - 18	BLACK	2215030001
	19 - 19	BLACK/WHITE	2742671007
RMZ450	08 - 17	BLACK	2215020001
	18 - 19	BLACK	2686590001

## YAMAHA



2374230001

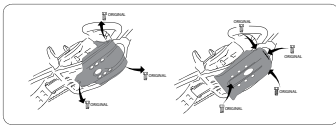

2197960001

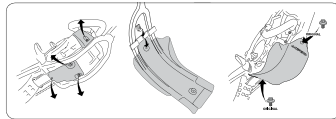

2374230001

MODEL/SIZE	YEAR	COLOR	PART#
YZ250F	14 - 18	BLACK	2374230001
	19 - 19	BLACK	2690690001
	19 - 19	WHITE	2690690002
	19 - 19	BLUE	2690690211
YZ450F	10 - 13	BLACK	2197960001
	14 - 17	BLACK	2374230001
	18 - 19	BLACK	2690690001
	18 - 19	WHITE	2690690002
18 - 19	BLUE	2690690211	



# AIR BOX MUD FLAPS



Acerbis mud flaps protect the rear shock from mud, rocks, and roost. Mud flaps come in black only.

## AIR BOX MUD FLAPS APPLICATION LIST

MODEL/SIZE	YEARS	COLOR	PART#
<b>HONDA</b>			
CR80	96 - 02	BLACK	<b>2043200001</b>
CR85	03 - 08	BLACK	<b>2043200001</b>
CR125R/250R	80 - 92	BLACK	<b>2043210001</b>
	93 - 07	BLACK	<b>2081680001</b>
CRF250R	06 - 09	BLACK	<b>2081670001</b>
	10 - 13	BLACK	<b>2081680001</b>
	14 - 17	BLACK	<b>2320860001</b>
	18 - 19	BLACK	<b>2640290001</b>
	18 - 19	RED	<b>2640290227</b>
CRF450X	05 - 16	BLACK	<b>2081680001</b>
CRF450R	02 - 12	BLACK	<b>2081680001</b>
	13 - 16	BLACK	<b>2320860001</b>
CRF450R/RX	17 - 19	BLACK	<b>2640290001</b>
	17 - 19	RED	<b>2640290227</b>
<b>HUSQVARNA</b>			
FC/FE/TC/TE:125-450	14 - 15	BLACK	<b>2320870001</b>
<b>KAWASAKI</b>			
KX80	95 - 00	BLACK	<b>2043200001</b>
KX85	01 - 08	BLACK	<b>2043200001</b>
	09 - 19	BLACK	<b>2375040001</b>
KX125/250	80 - 92	BLACK	<b>2043210001</b>
	93 - 02	BLACK	<b>2043200001</b>
KX250F	04 - 05	BLACK	<b>2043200001</b>
	06 - 16	BLACK	<b>2081640001</b>
	06 - 16	GREEN	<b>2081640006</b>
	17 - 18	BLACK	<b>2466000001</b>
	17 - 18	GREEN	<b>2466000006</b>
	19 - 19	BLACK	<b>2466000001</b>
	19 - 19	GREEN	<b>2466000006</b>
KX450F	06 - 15	BLACK	<b>2081640001</b>
	06 - 15	GREEN	<b>2081640006</b>
	16 - 18	BLACK	<b>2466000001</b>
	16 - 18	GREEN	<b>2466000006</b>
KX450	19 - 19	BLACK	<b>2734960001</b>
	19 - 19	GREEN	<b>2734960006</b>
KLX450R	08 - 09	BLACK	<b>2081640001</b>



HONDA  
2320860001



HONDA  
2081680001



KAWASAKI  
2081640006



KAWASAKI  
2375040001



# AIR BOX MUD FLAPS



KTM  
2465995226



SUZUKI  
2081650001



YAMAHA  
2081700001



YAMAHA  
2171860003



MODEL/SIZE	YEARS	COLOR	PART#
<b>KTM</b>			
EXC200	94 - 99	BLACK	2043200001
EXC250/300	93 - 97	BLACK	2043200001
EXC	00 - 07	BLACK	2081690001
	08 - 16	BLACK	2320870001
EXC-F/XC-W/XC	17 - 19	BLACK	2465990001
	17 - 19	WHITE	2465990002
	17 - 19	16 ORANGE	2465995226
MXC200/300	94 - 99	BLACK	2043200001
SX125/250	94 - 99	BLACK	2043200001
SX360	93 - 99	BLACK	2043200001
SX/SXF	00 - 06	BLACK	2081690001
	07 - 15	BLACK	2320870001
SX250	07 - 16	BLACK	2320870001
	17 - 19	BLACK	2465990001
	17 - 19	WHITE	2465990002
	17 - 19	16 ORANGE	2465995226
SX125/150, SXF/XCF	16 - 19	BLACK	2465990001
	16 - 19	WHITE	2465990002
	16 - 19	16 ORANGE	2465995226
<b>SUZUKI</b>			
RM80`	95 - 01	BLACK	2043200001
RM85	02 - 12	BLACK	2043200001
RM125/250	93 - 03	BLACK	2043200001
RMZ450	05 - 18	BLACK	2081650001
DRZ400 E/S	00 - 10	BLACK	2043200001
<b>YAMAHA</b>			
WR250F	01 - 14	BLACK	2081700001
	15 - 19	BLACK	2709730001
	15 - 19	WHITE	2709730002
	15 - 19	BLUE	2709730211
WR250R	08 - 19	BLACK	2709730001
	08 - 19	WHITE	2709730002
	08 - 19	BLUE	2709730211
WR450F	01 - 15	BLACK	2081700001
	16 - 19	BLACK	2709730001
	16 - 19	WHITE	2709730002
	16 - 19	BLUE	2709730211
YZ65	18 - 19	BLACK	2726720001
YZ80/YZ85	99 - 18	BLACK	2043200001
YZ125/250	96 - 00	BLACK	2043200001
	01 - 18	BLACK	2081700001
YZ250X	16 - 18	BLACK	2081700001
YZ250F - 450F	98 - 09	BLACK	2081700001
YZ250F	10 - 18	BLACK	2171860001
	10 - 18	BLUE	2171860003
YZ450F	10 - 13	BLACK	2171870001
	14 - 17	BLACK	2171860001
	14 - 17	BLUE	2171860003
	18 - 19	BLACK	2709730001
	18 - 19	WHITE	2709730002
	18 - 19	BLUE	2709730211
YZ450F (rear shock cover)	10 - 13	BLACK	2171850001
YZ250FX	15 - 19	BLACK	2709730001
	15 - 19	WHITE	2709730002
	15 - 19	BLUE	2709730211
YZ450FX	16 - 19	BLACK	2709730001
	16 - 19	WHITE	2709730002
	16 - 19	BLUE	2709730211
<b>UNIVERSAL</b>			
BLACK			2043210001



# X-SEAT

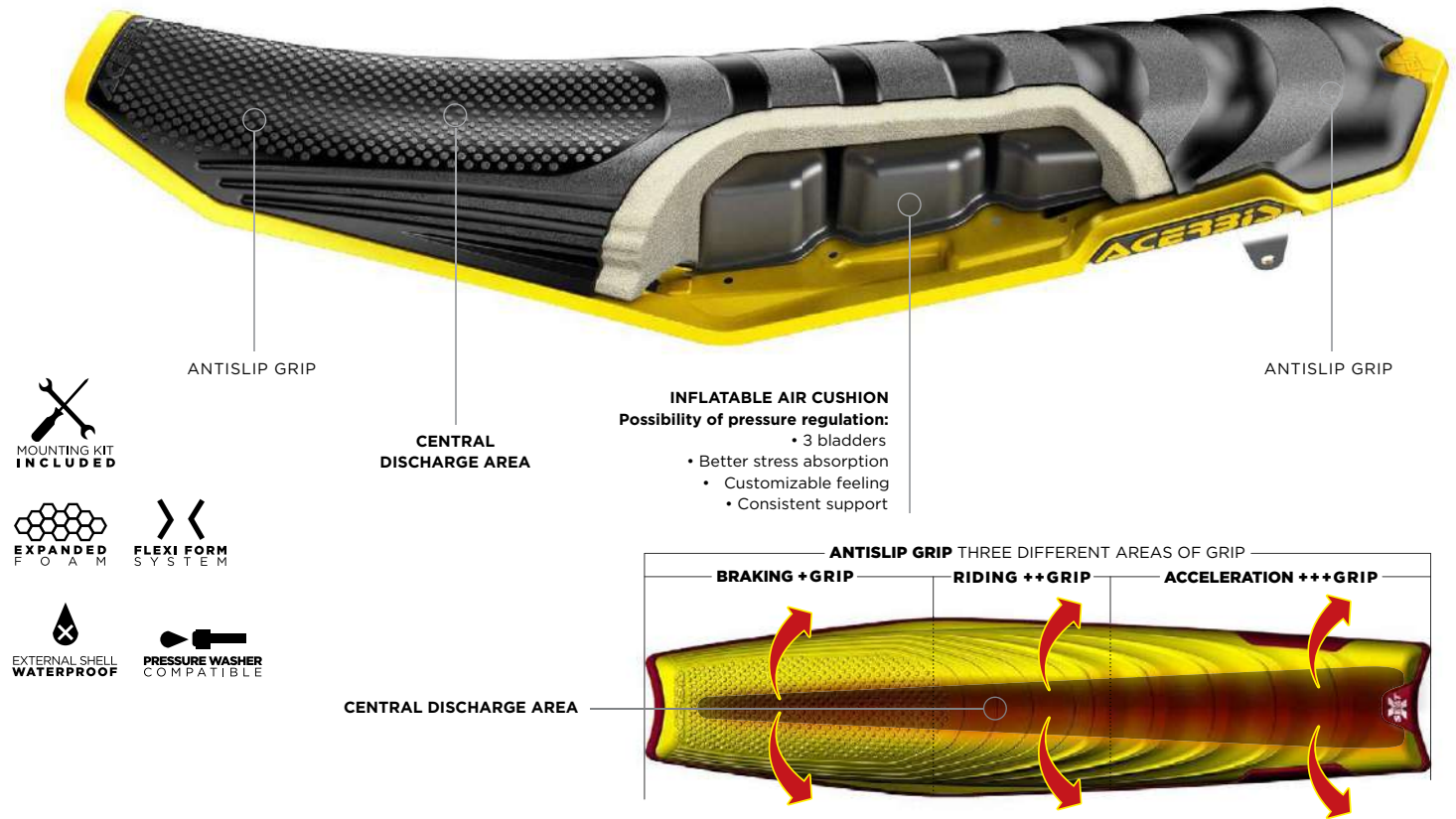

The Acerbis X-Seat debut set a new benchmark in the industry for its revolutionary design and technical features. Made entirely of one piece, the X-Seat has recently been updated and is now widely used by motocross and enduro riders who seek its lightness, exceptional durability, comfort and optimal grip.

- Fully external plastic shell with anti-slip grip
- Internal expanded foam for maximum comfort
- Fully waterproof. Integrity of seat does not deteriorate after pressure washing.
- Anti-slip grip
- Washable with pressure washer and soap and water only; do NOT use chemicals or solvents.
- Made entirely of one piece, fully waterproof
- SOFT VERSION FOR BETTER COMFORT.

## HONDA X-SEAT

MODEL/SIZE	YEAR	COLOR	PART#
CRF250R	06 - 09	BLACK	2142040001
	06 - 09	RED	2142040004
	10 - 13	BLACK	2142060001
	10 - 13	RED	2142060004
	14 - 17	BLACK	2320890001
	14 - 17	RED	2320890004
CRF450R	18 - 19*	BLACK/RED	2630740001
	18 - 19*	RED/BLACK	2630740004
	18 - 19*	RED/BLUE	2630741228
	09 - 12	BLACK	2142060001
	09 - 12	RED	2142060004
	13 - 16	BLACK	2320890001
CRF450RX	13 - 16	RED	2320890004
	17 - 19*	BLACK/RED	2630740001
	17 - 19*	RED/BLACK	2630740004
	17 - 19*	RED/BLUE	2630741228
	17 - 19*	BLACK/RED	2630740001
	17 - 19*	RED/BLACK	2630740004
17 - 19*	RED/BLUE	2630741228	

\*Soft Version







2464760114



2464760005



2464760001



2171720001



2171720004

MODEL/SIZE	YEAR	COLOR	PART#
FC250/350/450	16 - 18*	BLACK/DARK BLUE	2464760001
	16 - 18*	YELLOW/BLACK	2464760005
	16 - 18*	DARK BLUE/BLACK	2464760114
	19 - 19*	BLACK/BLUE	2734900001
	19 - 19*	BLUE/BLACK	2734900003
	19 - 19**	BLACK/BLUE	2734890001
FE250/350/450/501	19 - 19**	BLUE/BLACK	2734890003
	17 - 19*	BLACK/DARK BLUE	2464760001
	17 - 19*	YELLOW/BLACK	2464760005
FX350/450	17 - 19*	DARK BLUE/BLACK	2464760114
	17 - 18*	BLACK/DARK BLUE	2464760001
	17 - 18*	YELLOW/BLACK	2464760005
TC125	17 - 18*	DARK BLUE/BLACK	2464760114
	16 - 18*	BLACK/DARK BLUE	2464760001
	16 - 18*	YELLOW/BLACK	2464760005
TC250	16 - 18*	DARK BLUE/BLACK	2464760114
	19 - 19*	BLACK/BLUE	2734900001
	19 - 19*	BLUE/BLACK	2734900003
	19 - 19**	BLACK/BLUE	2734890001
	19 - 19**	BLUE/BLACK	2734890003
	19 - 19**	BLACK/BLUE	2734890001
TC250 (4 stroke)	09 - 13	BLACK	2171720001
	09 - 13	RED	2171720004
TC250 (2 stroke)	17 - 18*	BLACK/DARK BLUE	2464760001
	17 - 18*	YELLOW/BLACK	2464760005
	17 - 18*	DARK BLUE/BLACK	2464760114
	19 - 19*	BLACK/BLUE	2734900001
	19 - 19*	BLUE/BLACK	2734900003
	19 - 19**	BLACK/BLUE	2734890001
TC450 (4 stroke)	19 - 19**	BLUE/BLACK	2734890003
	09 - 10	BLACK	2171720001
	09 - 10	RED	2171720004
TE 250/310 (4 stroke)	09 - 13	BLACK	2171720001
	09 - 13	RED	2171720004
TE SM 450/510 (4 stroke)	09 - 10	BLACK	2171720001
	09 - 10	RED	2171720004
	09 - 10	BLACK	2171720001
TE150/250/300	17 - 19*	RED	2171720004
	17 - 19*	BLACK/DARK BLUE	2464760001
	17 - 19*	YELLOW/BLACK	2464760005
TE250i	17 - 19*	DARK BLUE/BLACK	2464760114
	18 - 19*	BLACK/DARK BLUE	2464760001
	18 - 19*	YELLOW/BLACK	2464760005
TE300i	18 - 19*	DARK BLUE/BLACK	2464760114
	19 - 19*	BLACK/DARK BLUE	2464760001
	19 - 19*	YELLOW/BLACK	2464760005
TX300	19 - 19*	DARK BLUE/BLACK	2464760114
	17 - 18*	BLACK/DARK BLUE	2464760001
	17 - 18*	YELLOW/BLACK	2464760005
WR/CR 125 (2 stroke)	17 - 18*	DARK BLUE/BLACK	2464760114
	09 - 13	BLACK	2171720001
	09 - 13	RED	2171720004

\*Soft Version

\*\*Contains AIR bladder



## KAWASKI X-SEAT

MODEL/SIZE	YEAR	COLOR	PART#
KX250F	09 - 12	BLACK	2142090001
	09 - 12	GREEN	2142090006
	13 - 16	BLACK	2250370001
	13 - 16	GREEN	2250370006
	17 - 18*	BLACK/GREEN	2464770001
KX250	17 - 18*	GREEN/BLACK	2464770006
	19 - 19*	BLACK/GREEN	2464770001
KX450F	19 - 19*	GREEN/BLACK	2464770006
	09 - 11	BLACK	2142090001
	09 - 11	GREEN	2142090006
	12 - 15	BLACK	2250370001
	12 - 15	GREEN	2250370006
	16 - 18*	BLACK/GREEN	2464770001
	16 - 18*	GREEN/BLACK	2464770006
	19 - 19*	BLACK/GREEN	2742611043
	19 - 19*	GREEN/BLACK	2742611089

\*Soft Version



2250370006



2250370001

## KTM X-SEAT

MODEL/SIZE	YEAR	COLOR	PART#	
SX/SXF 250-505	07 - 10	BLACK	2142030001	
	07 - 10	ORANGE	2142030237	
SX250/XC	11 - 16	BLACK	2205390001	
	11 - 16	ORANGE	2205390237	
	11 - 16*	BLACK	2374970001	
	11 - 16*	ORANGE	2374970237	
	17 - 18*	BLACK/BLACK	2449741401	
	17 - 18*	BLUE/'16 ORANGE	2449741454	
	17 - 18*	ORANGE '16/BLACK	2449745225	
	17 - 18*	BLACK/ORANGE '16	2449745229	
	19 - 19*	BLACK/ORANGE '16	2732170001	
	19 - 19*	BLUE/'16 ORANGE	2732170085	
SXF/XC-F 250-450	19 - 19*	ORANGE '16/BLACK	2732175225	
	19 - 19**	BLACK/ORANGE '16	2732180001	
	19 - 19**	BLUE/'16 ORANGE	2732180085	
	19 - 19**	ORANGE '16/BLACK	2732185225	
	11 - 15	BLACK	2205390001	
	11 - 15	ORANGE	2205390237	
	11 - 15*	BLACK	2374970001	
	11 - 15*	ORANGE	2374970237	
	SX125/150 SXF/ XC-F250-450	16 - 18*	BLACK/BLACK	2449741401
		16 - 18*	BLUE/'16 ORANGE	2449741454
16 - 18*		ORANGE '16/BLACK	2449745225	
16 - 18*		BLACK/ORANGE '16	2449745229	
19 - 19*		BLACK/ORANGE '16	2732170001	
19 - 19*		BLUE/'16 ORANGE	2732170085	
19 - 19*		ORANGE '16/BLACK	2732175225	
19 - 19**		BLACK/ORANGE '16	2732180001	
19 - 19**		BLUE/'16 ORANGE	2732180085	
19 - 19**		ORANGE '16/BLACK	2732185225	
XC-W/EXC 200-530	08 - 11	BLACK	2142030001	
	08 - 11	ORANGE	2142030237	
XC-W/EXC 200-500	12 - 16	BLACK	2205390001	
	12 - 16	ORANGE	2205390237	
	12 - 16*	BLACK	2374970001	
	12 - 16*	ORANGE	2374970237	
	17 - 19*	BLACK/BLACK	2449741401	
	17 - 19*	BLUE/'16 ORANGE	2449741454	
	17 - 19*	ORANGE '16/BLACK	2449745225	
	17 - 19*	BLACK/ORANGE '16	2449745229	

\*Soft Version

\*\*Contains AIR bladder



2449745225



2449745229



2449741454



2449741401



2205390237



2205390001



# SUZUKI X-SEAT



2726780001



2726780003



2726780231

MODEL/SIZE	YEAR	COLOR	PART#
RMZ250	07 - 09	BLACK	2142080001
	07 - 09	YELLOW	2142080005
	19 - 19*	YELLOW/BLACK	2686571017
	19 - 19*	BLACK/YELLOW	2686571040
	19 - 19**	BLACK/YELLOW	2726780001
	19 - 19**	BLUE/YELLOW	2726780003
RMZ450	19 - 19**	YELLOW/BLACK	2726780231
	08 - 17	BLACK	2142070001
	08 - 17	YELLOW	2142070005
	18 - 19*	YELLOW/BLACK	2686571017
	18 - 19*	BLACK/YELLOW	2686571040
	18 - 19**	BLACK/YELLOW	2726780001
18 - 19**	BLUE/YELLOW	2726780003	
18 - 19**	YELLOW/BLACK	2726780231	

\*Soft Version

\*\*Contains AIR bladder

# YAMAHA X-SEAT



2686581004



2197980003



2197990001



2130410001



2374210001

MODEL/SIZE	YEAR	COLOR	PART#
WR250F	15 - 18*	BLACK	2374210001
	15 - 18*	BLUE	2374210003
WR450F	16 - 18*	BLACK	2374210001
	16 - 18*	BLUE	2374210003
YZ250F	06 - 09	BLACK	2130410001
	06 - 09	BLUE	2130410211
	10 - 13	BLACK	2197980001
	10 - 13	BLUE	2197980003
	14 - 18*	BLACK	2374210001
	14 - 18*	BLUE	2374210003
YZ250FX	19 - 19*	BLACK/BLUE	2686581004
	19 - 19*	BLUE/BLACK	2686581034
	19 - 19**	BLACK/BLUE	2726770001
	19 - 19**	BLUE/BLACK	2726770211
YZ450F	15 - 18*	BLACK	2374210001
	15 - 18*	BLUE	2374210003
YZ450FX	06 - 09	BLACK	2130410001
	06 - 09	BLUE	2130410211
	10 - 13	BLACK	2197990001
	10 - 13	BLUE	2197990003
	14 - 17*	BLACK	2374210001
	14 - 17*	BLUE	2374210003
	18 - 19*	BLACK/BLUE	2686581004
	18 - 19*	BLUE/BLACK	2686581034
	18 - 19**	BLACK/BLUE	2726770001
	18 - 19**	BLUE/BLACK	2726770211
YZ450FX	16 - 18*	BLACK	2374210001
	16 - 18*	BLUE	2374210003

\*Soft Version

\*\*Contains AIR bladder

# FUEL TANKS



## HONDA FUEL TANKS

Acerbis fuel tanks provide additional fuel capacity while still providing slim ergonomics and sleek styling. Impact and abrasion resistant Polyurethane provides years of service with proper care. All Acerbis fuel tanks include Acerbis gas cap, mounting kit, and vent hose. Applications that require special fuel Y-fittings, petcocks, etc. will come with the tank. EFI tanks do NOT come with the fuel pump; they are designed to accept the stock one.

MODEL	YEAR	COLOR	SIZE	PART#
CRF150R	07 - 19	RED	1.7 GAL.	<b>2374030004</b>
	07 - 19	NATURAL	1.7 GAL.	<b>2374030147</b>
CRF250L	13 - 16	BLACK	3.1 GAL.	<b>2374290001</b>
	13 - 16	NATURAL	3.1 GAL.	<b>2374290147</b>
CRF250R	04 - 09	BLACK	2.9 GAL.	<b>2140620001</b>
	04 - 09	NATURAL	2.9 GAL.	<b>2140620147</b>
	10 - 13	BLACK	2.7 GAL.	<b>2160170001</b>
	10 - 13	NATURAL	2.7 GAL.	<b>2160170147</b>
	14 - 17	BLACK	2.7 GAL.	<b>2320880001</b>
	14 - 17	NATURAL	2.7 GAL.	<b>2320880147</b>
	18 - 19	BLACK	2.7 GAL.	<b>2630720001</b>
	18 - 19	NATURAL	2.7 GAL.	<b>2630720147</b>
CRF250RX	19 - 19	BLACK	3.0 GAL.	<b>2676210001</b>
	19 - 19	NATURAL	3.0 GAL.	<b>2676210147</b>
CRF450R	05 - 08	BLACK	3.2 GAL.	<b>2140740001</b>
	05 - 08	NATURAL	3.2 GAL.	<b>2140740147</b>
	09 - 12	BLACK	2.7 GAL.	<b>2160170001</b>
	09 - 12	NATURAL	2.7 GAL.	<b>2160170147</b>
	13 - 16	BLACK	2.7 GAL.	<b>2320880001</b>
	13 - 16	NATURAL	2.7 GAL.	<b>2320880147</b>
	17 - 19	BLACK	2.7 GAL.	<b>2630720001</b>
	17 - 19	NATURAL	2.7 GAL.	<b>2630720147</b>
CRF450RX	17 - 19	BLACK	3.0 GAL.	<b>2676210001</b>
	17 - 19	NATURAL	3.0 GAL.	<b>2676210147</b>
CRF450X	05 - 07	NATURAL	6.6 GAL.	<b>2140630147</b>
	05 - 07	RED	6.6 GAL.	<b>2140630004</b>
(adaptable to a dry break)	05 - 07	NATURAL	4.1 GAL.	<b>2140800147</b>
(adaptable to a dry break)	05 - 07	RED	4.1 GAL.	<b>2140800004</b>
XR250R/400R	96 - 04	WHITE	5.8 GAL.	<b>2062480002</b>
	96 - 04	NATURAL	5.8 GAL.	<b>2062480147</b>
	96 - 04	RED	5.8 GAL.	<b>2062480229</b>
XR650L	93 - 96	WHITE	5.8 GAL.	<b>2044330002</b>
	93 - 96	NATURAL	5.8 GAL.	<b>2044330147</b>
	93 - 96	RED	5.8 GAL.	<b>2044330229</b>
XR650R	00 - 07	00 XR RED	6.3 GAL.	<b>2140710229</b>



• ALL ACERBIS FUEL TANKS ARE FOR OFFROAD USE ONLY. NOT DOT/CE APPROVED CERTIFIED

## HUSQVARNA FUEL TANKS

Acerbis fuel tanks provide additional fuel capacity while still providing slim ergonomics and sleek styling. Impact and abrasion resistant Polyurethane provides years of service with proper care. All Acerbis fuel tanks include Acerbis gas cap, mounting kit, and vent hose. Applications that require special fuel Y-fittings, petcocks, etc. will come with the tank. EFI tanks do NOT come with the fuel pump; they are designed to accept the stock one.



FC:16-18, FX/FE:17-19-3.1 GAL.



FC:16-18, FX/FE:17-19-4.1 GAL.

MODEL	YEAR	COLOR	SIZE	PART#
FC250/350/450	14 - 15*	BLACK	3.0 GAL.	<b>2250310001</b>
	14 - 15*	NATURAL	3.0 GAL.	<b>2250310147</b>
	14 - 15	BLACK	4.1 GAL.	<b>2367750001</b>
	14 - 15	NATURAL	4.1 GAL.	<b>2367750147</b>
	14 - 15	BLACK	5.3 GAL.	<b>2250340001</b>
	14 - 15	NATURAL	5.3 GAL.	<b>2250340147</b>
	16 - 18	BLACK	3.1 GAL.	<b>2732120001</b>
	16 - 18	NATURAL	3.1 GAL.	<b>2732120147</b>
	16 - 18	BLACK	4.1 GAL.	<b>2676200001</b>
	16 - 18	NATURAL	4.1 GAL.	<b>2676200147</b>
	19 - 19	BLACK	3.1 GAL.	<b>2732100001</b>
	19 - 19	NATURAL	3.1 GAL.	<b>2732100147</b>
	19 - 19	BLACK	4.0 GAL.	<b>2732110001</b>
FE250/350/450/501	19 - 19	NATURAL	4.0 GAL.	<b>2732110147</b>
	14 - 16*	BLACK	3.0 GAL.	<b>2250310001</b>
	14 - 16*	NATURAL	3.0 GAL.	<b>2250310147</b>
	14 - 16	BLACK	4.1 GAL.	<b>2367750001</b>
	14 - 16	NATURAL	4.1 GAL.	<b>2367750147</b>
	14 - 16	BLACK	5.3 GAL.	<b>2250340001</b>
	14 - 16	NATURAL	5.3 GAL.	<b>2250340147</b>
	17 - 19	BLACK	3.1 GAL.	<b>2732120001</b>
	17 - 19	NATURAL	3.1 GAL.	<b>2732120147</b>
	17 - 19	BLACK	4.1 GAL.	<b>2676200001</b>
FX350/450	17 - 19	NATURAL	4.1 GAL.	<b>2676200147</b>
	17 - 18	BLACK	3.1 GAL.	<b>2732120001</b>
	17 - 18	NATURAL	3.1 GAL.	<b>2732120147</b>
TE250i/300i	17 - 18	BLACK	4.1 GAL.	<b>2676200001</b>
	17 - 18	NATURAL	4.1 GAL.	<b>2676200147</b>
	18 - 19	BLACK	3.1 GAL.	<b>2732120001</b>
18 - 19	NATURAL	3.1 GAL.	<b>2732120147</b>	

\*Must use 13-15 KTM shrouds

## KAWASAKI FUEL TANKS

Acerbis fuel tanks provide additional fuel capacity while still providing slim ergonomics and sleek styling. Impact and abrasion resistant Polyurethane provides years of service with proper care. All Acerbis fuel tanks include Acerbis gas cap, mounting kit, and vent hose. Applications that require special fuel Y-fittings, petcocks, etc. will come with the tank. EFI tanks do NOT come with the fuel pump; they are designed to accept the stock one.



KLX450R-3.3 GAL.



KLX450R-4.1 GAL.



KX250F-3.7 GAL.



KX450F-2.7 GAL.

MODEL	YEAR	COLOR	SIZE	PART#
KLX250	93 - 96	GREEN	3.7 GAL.	<b>2140680006</b>
	93 - 96	BLACK	3.7 GAL.	<b>2140680001</b>
KLX300	97 - 08	GREEN	3.7 GAL.	<b>2140680006</b>
	97 - 08	BLACK	3.7 GAL.	<b>2140680001</b>
KLX400	03 - 04	BLACK	3.7 GAL.	<b>2140660001</b>
KLX450R	08 - 09	BLACK	3.3 GAL.	<b>2140760001</b>
	08 - 09	NATURAL	3.3 GAL.	<b>2140760147</b>
	08 - 09	BLACK	4.1 GAL.	<b>2140830001</b>
	08 - 09	NATURAL	4.1 GAL.	<b>2140830147</b>
KX250F	09 - 10	BLACK	3.7 GAL.	<b>2160180001</b>
	09 - 10	NATURAL	3.7 GAL.	<b>2160180147</b>
KX250	17 - 18	BLACK	2.9 GAL.	<b>2645530001</b>
	17 - 18	NATURAL	2.9 GAL.	<b>2645530147</b>
	19 - 19	BLACK	2.9 GAL.	<b>2645530001</b>
KX450F	19 - 19	NATURAL	2.9 GAL.	<b>2645530147</b>
	06 - 08	NATURAL	2.7 GAL.	<b>2140810147</b>
KX450	09 - 15	BLACK	2.7 GAL.	<b>2253660001</b>
	09 - 15	NATURAL	2.7 GAL.	<b>2253660147</b>
	16 - 18	BLACK	2.7 GAL.	<b>2375070001</b>
	16 - 18	NATURAL	2.7 GAL.	<b>2375070147</b>
KX450	19 - 19	BLACK	2.7 GAL.	<b>2742620001</b>
	19 - 19	NATURAL	2.7 GAL.	<b>2742620147</b>

• ALL ACERBIS FUEL TANKS ARE FOR OFFROAD USE ONLY. NOT DOT/CE APPROVED CERTIFIED

# KTM FUEL TANKS

Acerbis fuel tanks provide additional fuel capacity while still providing slim ergonomics and sleek styling. Impact and abrasion resistant Polyurethane provides years of service with proper care. All Acerbis fuel tanks include Acerbis gas cap, mounting kit, and vent hose. Applications that require special fuel Y-fittings, petcocks, etc. will come with the tank. EFI tanks do NOT come with the fuel pump; they are designed to accept the stock one.

MODEL	YEAR	COLOR	SIZE	PART#
EXC200-530	05 - 07	NATURAL	6.6 GAL.	<b>2140670147</b>
	05 - 07	ORANGE	6.6 GAL.	<b>2140670237</b>
EXC450/530	08 - 11	BLACK	2.9 GAL.	<b>2140820001</b>
	08 - 11	NATURAL	2.9 GAL.	<b>2140820147</b>
	08 - 11	BLACK	3.4 GAL.	<b>2140790001</b>
	08 - 11	NATURAL	3.4 GAL.	<b>2140790147</b>
	08 - 11	ORANGE	3.4 GAL.	<b>2140790237</b>
	08 - 11	NATURAL	6.3 GAL.	<b>2140780147</b>
EXC-F350/EXC500	08 - 11	ORANGE	6.3 GAL.	<b>2140780237</b>
	12 - 16	BLACK	3.0 GAL.	<b>2250310001</b>
	12 - 16	NATURAL	3.0 GAL.	<b>2250310147</b>
	12 - 16	BLACK	4.1 GAL.	<b>2367750001</b>
	12 - 16	NATURAL	4.1 GAL.	<b>2367750147</b>
EXC-F250/350/450/500	12 - 16	BLACK	5.3 GAL.	<b>2250340001</b>
	12 - 16	NATURAL	5.3 GAL.	<b>2250340147</b>
	17 - 19	BLACK	3.0 GAL.	<b>2726740001</b>
	17 - 19	NATURAL	3.0 GAL.	<b>2726740147</b>
SX125/200/250/380/400/450/520/525	17 - 19	BLACK	3.9 GAL.	<b>2375080001</b>
	17 - 19	NATURAL	3.9 GAL.	<b>2375080147</b>
	02 - 06	NATURAL	6.6 GAL.	<b>2140670147</b>
SX125/144/150/250 SX-F250/450/505	02 - 06	ORANGE	6.6 GAL.	<b>2140670237</b>
	07 - 10	BLACK	2.9 GAL.	<b>2140820001</b>
SX125/150	07 - 10	NATURAL	2.9 GAL.	<b>2140820147</b>
	07 - 10	BLACK	3.4 GAL.	<b>2140790001</b>
	07 - 10	NATURAL	3.4 GAL.	<b>2140790147</b>
	07 - 10	ORANGE	3.4 GAL.	<b>2140790237</b>
	07 - 10	NATURAL	6.3 GAL.	<b>2140780147</b>
	07 - 10	ORANGE	6.3 GAL.	<b>2140780237</b>
	11 - 15	BLACK	3.0 GAL.	<b>2250320001</b>
SX250	11 - 15	NATURAL	3.0 GAL.	<b>2250320147</b>
	11 - 15	BLACK	4.1 GAL.	<b>2374020001</b>
	11 - 15	NATURAL	4.1 GAL.	<b>2374020147</b>
	11 - 15	BLACK	5.3 GAL.	<b>2250350001</b>
	11 - 15	NATURAL	5.3 GAL.	<b>2250350147</b>
	16 - 18	BLACK	3.1 GAL.	<b>2375060001</b>
	16 - 18	NATURAL	3.1 GAL.	<b>2375060147</b>
	11 - 16	BLACK	3.0 GAL.	<b>2250320001</b>
SXF250/SXF350	11 - 16	NATURAL	3.0 GAL.	<b>2250320147</b>
	11 - 16	BLACK	4.1 GAL.	<b>2374020001</b>
	11 - 16	NATURAL	4.1 GAL.	<b>2374020147</b>
	11 - 16	BLACK	5.3 GAL.	<b>2250350001</b>
	11 - 16	NATURAL	5.3 GAL.	<b>2250350147</b>
	17 - 18	BLACK	3.1 GAL.	<b>2375060001</b>
	17 - 18	NATURAL	3.1 GAL.	<b>2375060147</b>
	11 - 12	BLACK	3.0 GAL.	<b>2250300001</b>
SXF450	11 - 12	NATURAL	3.0 GAL.	<b>2250300147</b>
	11 - 12	BLACK	5.3 GAL.	<b>2250330001</b>
	11 - 12	NATURAL	5.3 GAL.	<b>2250330147</b>
	11 - 12	BLACK	3.0 GAL.	<b>2250320001</b>
SXF250/350/450	11 - 12	NATURAL	3.0 GAL.	<b>2250320147</b>
	11 - 12	BLACK	4.1 GAL.	<b>2374020001</b>
	11 - 12	NATURAL	4.1 GAL.	<b>2374020147</b>
	11 - 12	BLACK	5.3 GAL.	<b>2250350001</b>
	11 - 12	NATURAL	5.3 GAL.	<b>2250350147</b>
	13 - 15	BLACK	3.0 GAL.	<b>2250310001</b>
SX/SXF/EXC/EXC-F-6.6 GAL.	13 - 15	NATURAL	3.0 GAL.	<b>2250310147</b>
	13 - 15	BLACK	4.1 GAL.	<b>2367750001</b>
	13 - 15	NATURAL	4.1 GAL.	<b>2367750147</b>
	13 - 15	BLACK	5.3 GAL.	<b>2250340001</b>
	13 - 15	NATURAL	5.3 GAL.	<b>2250340147</b>
	16 - 18	BLACK	3.0 GAL.	<b>2726740001</b>
	16 - 18	NATURAL	3.0 GAL.	<b>2726740147</b>
	16 - 18	BLACK	3.9 GAL.	<b>2375080001</b>
16 - 18	NATURAL	3.9 GAL.	<b>2375080147</b>	



**2726740001**



**2726740147**



**SX/EXC-6.6 GAL.**



**SX/SXF/EXC/EXC-F-6.3 GAL.**



**SX/SXF/EXC/EXC-F-3.4 GAL.**



**SX/SXF/EXC/EXC-F-2.9 GAL.**

CONTINUED NEXT PAGE

• ALL ACERBIS FUEL TANKS ARE FOR OFFROAD USE ONLY. NOT DOT/CE APPROVED CERTIFIED

# KTM FUEL TANKS



**SX-3.0 GAL.**



**SX-F-3.0 GAL.**



**SX/SX-F-3.4 GAL.**



**EXC-6.3 GAL.**

MODEL	YEAR	COLOR	SIZE	PART#
	19 - 19	BLACK	3.1 GAL.	<b>2732080001</b>
	19 - 19	NATURAL	3.1 GAL.	<b>2732080147</b>
	19 - 19	BLACK	4.0 GAL.	<b>2732090001</b>
	19 - 19	NATURAL	4.0 GAL.	<b>2732090147</b>
XC150	11 - 14	BLACK	3.0 GAL.	<b>2250320001</b>
	11 - 14	NATURAL	3.0 GAL.	<b>2250320147</b>
	11 - 14	BLACK	4.1 GAL.	<b>2374020001</b>
	11 - 14	NATURAL	4.1 GAL.	<b>2374020147</b>
	11 - 14	BLACK	5.3 GAL.	<b>2250350001</b>
	11 - 14	NATURAL	5.3 GAL.	<b>2250350147</b>
XC250/300	11 - 16	BLACK	3.0 GAL.	<b>2250320001</b>
	11 - 16	NATURAL	3.0 GAL.	<b>2250320147</b>
	11 - 16	BLACK	4.1 GAL.	<b>2374020001</b>
	11 - 16	NATURAL	4.1 GAL.	<b>2374020147</b>
	11 - 16	BLACK	5.3 GAL.	<b>2250350001</b>
	11 - 16	NATURAL	5.3 GAL.	<b>2250350147</b>
	17 - 18	BLACK	3.1 GAL.	<b>2375060001</b>
	17 - 18	NATURAL	3.1 GAL.	<b>2375060147</b>
XC200/250/300 XCF250/450/505	08 - 10	BLACK	2.9 GAL.	<b>2140820001</b>
	08 - 10	NATURAL	2.9 GAL.	<b>2140820147</b>
	08 - 10	BLACK	3.4 GAL.	<b>2140790001</b>
	08 - 10	NATURAL	3.4 GAL.	<b>2140790147</b>
	08 - 10	ORANGE	3.4 GAL.	<b>2140790237</b>
	08 - 10	NATURAL	6.3 GAL.	<b>2140780147</b>
	08 - 10	ORANGE	6.3 GAL.	<b>2140780237</b>
XCF250/350	11 - 15	BLACK	3.0 GAL.	<b>2250310001</b>
	11 - 15	NATURAL	3.0 GAL.	<b>2250310147</b>
	11 - 15	BLACK	4.1 GAL.	<b>2367750001</b>
	11 - 15	NATURAL	4.1 GAL.	<b>2367750147</b>
	11 - 15	BLACK	5.3 GAL.	<b>2250340001</b>
	11 - 15	NATURAL	5.3 GAL.	<b>2250340147</b>
XCF450	13 - 15	BLACK	3.0 GAL.	<b>2250310001</b>
	13 - 15	NATURAL	3.0 GAL.	<b>2250310147</b>
	13 - 15	BLACK	4.1 GAL.	<b>2367750001</b>
	13 - 15	NATURAL	4.1 GAL.	<b>2367750147</b>
	13 - 15	BLACK	5.3 GAL.	<b>2250340001</b>
	13 - 15	NATURAL	5.3 GAL.	<b>2250340147</b>
XCF250/350/450	16 - 18	BLACK	3.0 GAL.	<b>2726740001</b>
	16 - 18	NATURAL	3.0 GAL.	<b>2726740147</b>
XC-W150	17 - 19	BLACK	3.1 GAL.	<b>2375060001</b>
	17 - 19	NATURAL	3.1 GAL.	<b>2375060147</b>
XC-W200/250/300/400/450/530	08 - 11	BLACK	2.9 GAL.	<b>2140820001</b>
	08 - 11	NATURAL	2.9 GAL.	<b>2140820147</b>
	08 - 11	BLACK	3.4 GAL.	<b>2140790001</b>
	08 - 11	NATURAL	3.4 GAL.	<b>2140790147</b>
	08 - 11	ORANGE	3.4 GAL.	<b>2140790237</b>
	08 - 11	NATURAL	6.3 GAL.	<b>2140780147</b>
	08 - 11	ORANGE	6.3 GAL.	<b>2140780237</b>
XC-W200/250/300	12 - 16	BLACK	3.0 GAL.	<b>2250320001</b>
	12 - 16	NATURAL	3.0 GAL.	<b>2250320147</b>
	12 - 16	BLACK	4.1 GAL.	<b>2374020001</b>
	12 - 16	NATURAL	4.1 GAL.	<b>2374020147</b>
	12 - 16	BLACK	5.3 GAL.	<b>2250350001</b>
	12 - 16	NATURAL	5.3 GAL.	<b>2250350147</b>
XC-W250/300	17 - 19	BLACK	3.1 GAL.	<b>2375060001</b>
	17 - 19	NATURAL	3.1 GAL.	<b>2375060147</b>
XC-W250TPI/300TPI	17 - 19	BLACK	3.0 GAL.	<b>2726740001</b>
	17 - 19	NATURAL	3.0 GAL.	<b>2726740147</b>
XC-W450/500	12 - 16	BLACK	3.0 GAL.	<b>2250310001</b>
	12 - 16	NATURAL	3.0 GAL.	<b>2250310147</b>
	12 - 16	BLACK	4.1 GAL.	<b>2367750001</b>
	12 - 16	NATURAL	4.1 GAL.	<b>2367750147</b>
	12 - 16	BLACK	5.3 GAL.	<b>2250340001</b>
	12 - 16	NATURAL	5.3 GAL.	<b>2250340147</b>
XC-F-W250/350	12 - 16	BLACK	3.0 GAL.	<b>2250310001</b>
	12 - 16	NATURAL	3.0 GAL.	<b>2250310147</b>
	12 - 16	BLACK	4.1 GAL.	<b>2367750001</b>
	12 - 16	NATURAL	4.1 GAL.	<b>2367750147</b>
	12 - 16	BLACK	5.3 GAL.	<b>2250340001</b>
	12 - 16	NATURAL	5.3 GAL.	<b>2250340147</b>

• ALL ACERBIS FUEL TANKS ARE FOR OFFROAD USE ONLY. NOT DOT/CE APPROVED CERTIFIED

# SUZUKI FUEL TANKS

Acerbis fuel tanks provide additional fuel capacity while still providing slim ergonomics and sleek styling. Impact and abrasion resistant Polyurethane provides years of service with proper care. All Acerbis fuel tanks include Acerbis gas cap, mounting kit, and vent hose. Applications that require special fuel Y-fittings, petcocks, etc. will come with the tank. EFI tanks do NOT come with the fuel pump; they are designed to accept the stock one.

MODEL	YEAR	COLOR	SIZE	PART#
DRZ400	00 - 04	BLACK	3.7 GAL.	<b>2140660001</b>
	00 - 04	01 RM YELLOW	3.7 GAL.	<b>2140660230</b>
DRZ400E	00 - 07	BLACK	3.7 GAL.	<b>2140660001</b>
	00 - 07	01 RM YELLOW	3.7 GAL.	<b>2140660230</b>
DRZ400S	00 - 19	BLACK	3.9 GAL.	<b>2464810001</b>
	00 - 19	BLUE	3.9 GAL.	<b>2464810003</b>
	00 - 19	GREY	3.9 GAL.	<b>2464810011</b>
	00 - 19	NATURAL	3.9 GAL.	<b>2464810147</b>
	00 - 19	YELLOW	3.9 GAL.	<b>2464810230</b>
	00 - 19	WHITE	3.9 GAL.	<b>2464810002</b>
DR350/DR350SE	90 - 99	WHITE	4.2 GAL.	<b>2140640002</b>
DR650SE	92 - 95	WHITE	6.6 GAL.	<b>2140650002</b>
	96 - 14	BLACK	5.3 GAL.	<b>2250360001</b>
	96 - 14	BLUE	5.3 GAL.	<b>2250360003</b>
	96 - 14	GREY	5.3 GAL.	<b>2250360011</b>
	96 - 14	NATURAL	5.3 GAL.	<b>2250360147</b>
	96 - 14	WHITE	5.3 GAL.	<b>2250360002</b>
	96 - 14	BLACK	6.6 GAL.	<b>2367760001</b>
	96 - 14	BLUE	6.6 GAL.	<b>2367760003</b>
	96 - 14	GREY	6.6 GAL.	<b>2367760011</b>
	96 - 14	NATURAL	6.6 GAL.	<b>2367760147</b>
	96 - 14	WHITE	6.6 GAL.	<b>2367760002</b>
	DR650S	15 - 19	BLACK	5.3 GAL.
15 - 19		BLUE	5.3 GAL.	<b>2250360003</b>
15 - 19		GREY	5.3 GAL.	<b>2250360011</b>
15 - 19		NATURAL	5.3 GAL.	<b>2250360147</b>
15 - 19		WHITE	5.3 GAL.	<b>2250360002</b>
15 - 19		BLACK	6.6 GAL.	<b>2367760001</b>
15 - 19		BLUE	6.6 GAL.	<b>2367760003</b>
15 - 19		GREY	6.6 GAL.	<b>2367760011</b>
15 - 19		NATURAL	6.6 GAL.	<b>2367760147</b>
15 - 19		WHITE	6.6 GAL.	<b>2367760002</b>
RMZ250	07 - 09	BLACK	3.0 GAL.	<b>2140770001</b>
	07 - 09	NATURAL	3.0 GAL.	<b>2140770147</b>



DRZ400/400E-3.7 GAL.



DR350/DR350SE-4.2 GAL.



DR650SE-5.3 GAL.



DR650SE:92-95-6.6 GAL.



RMZ250-3.0 GAL.



# FUEL TANKS

Acerbis fuel tanks provide additional fuel capacity while still providing slim ergonomics and sleek styling. Impact and abrasion resistant Polyurethane provides years of service with proper care. All Acerbis fuel tanks include Acerbis gas cap, mounting kit, and vent hose. Applications that require special fuel Y-fittings, petcocks, etc. will come with the tank. EFI tanks do NOT come with the fuel pump; they are designed to accept the stock one.



YZ85-2.2 GAL.

YZ125/250-3.2 GAL.



YZF:00-02-3.4 GAL.

YZF/WR250F/450F-3.3 GAL.



YZF450F:10-13-2.3 GAL.

MODEL	YEAR	COLOR	SIZE	PART#
TT600	98 - 04	WHITE	5.3 GAL.	<b>2250460002</b>
WR250/450F**	03 - 06	NATURAL	3.3 GAL.	<b>2140690147</b>
	03 - 06	YZ BLUE	3.3 GAL.	<b>2140690211</b>
<b>WR250F</b>	04 - 06	YZ BLUE	6.6 GAL.	<b>2140700211</b>
	07 - 13	NATURAL	3.3 GAL.	<b>2140750147</b>
	07 - 13	YZ BLUE	3.3 GAL.	<b>2140750211</b>
WR450F	04 - 06	YZ BLUE	6.6 GAL.	<b>2140700211</b>
	07 - 11	NATURAL	3.3 GAL.	<b>2140750147</b>
	07 - 11	YZ BLUE	3.3 GAL.	<b>2140750211</b>
XR600	88 - 00	WHITE	5.8 GAL.	<b>2044310002</b>
XT600	95 - 02	BLACK	5.3 GAL.	<b>2197950001</b>
	95 - 02	WHITE	5.3 GAL.	<b>2197950002</b>
YZ85	07 - 19	BLACK	2.2 GAL.	<b>2375050001</b>
	07 - 19	WHITE	2.2 GAL.	<b>2375050002</b>
	07 - 19	BLUE	2.2 GAL.	<b>2375050003</b>
YZ125/250	02 - 19	BLACK	3.2 GAL.	<b>2211560001</b>
	02 - 19	YZ BLUE	3.2 GAL.	<b>2211560003</b>
	02 - 19	NATURAL	3.2 GAL.	<b>2211560147</b>
YZ250X	16 - 19	BLACK	3.2 GAL.	<b>2211560001</b>
	16 - 19	YZ BLUE	3.2 GAL.	<b>2211560003</b>
	16 - 19	NATURAL	3.2 GAL.	<b>2211560147</b>
YZ250F	01 - 02	NATURAL	3.4 GAL.	<b>2140730147</b>
	01 - 02	YZ BLUE	3.4 GAL.	<b>2140730211</b>
	03 - 05	NATURAL	3.3 GAL.	<b>2140690147</b>
	03 - 05	YZ BLUE	3.3 GAL.	<b>2140690211</b>
	06 - 09	NATURAL	3.3 GAL.	<b>2140750147</b>
	06 - 09	YZ BLUE	3.3 GAL.	<b>2140750211</b>
	14 - 18	BLACK	2.9 GAL.	<b>2374220001</b>
	14 - 18	NATURAL	2.9 GAL.	<b>2374220147</b>
	19 - 19	NATURAL	2.6 GAL.	<b>2726760147</b>
	19 - 19	YZ BLUE	2.6 GAL.	<b>2726760211</b>
YZ426F	00 - 02	NATURAL	3.4 GAL.	<b>2140730147</b>
	00 - 02	YZ BLUE	3.4 GAL.	<b>2140730211</b>
YZ450F	03 - 05	NATURAL	3.3 GAL.	<b>2140690147</b>
	03 - 05	YZ BLUE	3.3 GAL.	<b>2140690211</b>
	06 - 09	NATURAL	3.3 GAL.	<b>2140750147</b>
	06 - 09	YZ BLUE	3.3 GAL.	<b>2140750211</b>
	10 - 13	BLACK	2.3 GAL.	<b>2205400001</b>
	10 - 13	NATURAL	2.3 GAL.	<b>2205400147</b>
	14 - 17	BLACK	2.9 GAL.	<b>2374220001</b>
	14 - 17	NATURAL	2.9 GAL.	<b>2374220147</b>
	18 - 19	NATURAL	2.6 GAL.	<b>2726760147</b>
	18 - 19	YZ BLUE	2.6 GAL.	<b>2726760211</b>

\*\*03-04 WRF must be used in conjunction with 03-05 YZF shrouds

## FRONT HANDLEBAR AUXILIARY TANK

Auxiliary fuel tank mounts to all kinds of handlebars, both 7/8" and 1-1/8". Suitable for minis, trials bikes, full size bikes, and anywhere else a little extra fuel is needed. Includes siphon kit that connects the handlebar tank to the main fuel tank and automatically siphons fuel while the bike is being ridden. With this design, the handlebar tank empties first before the main tank. Does not interfere with headlight, handguards, etc. Holds 0.6 gallons. Does NOT work with handlebar-mounted steering stabilizers.

MODEL/SIZE	COLOR	PART#
0.6 GAL. FRONT	WHITE	<b>2300330002</b>



## FRONT AUXILIARY TANK

Acerbis auxiliary tanks mount on the front forks in place of the front number plate/headlight. They carry extra fuel to increase fuel and fun range! Included mounting kit secures them to most front forks. The included siphon kit integrates the auxiliary tank with the bike's main tank, allowing fuel to siphon from the auxiliary tank to the main tank while riding; there is no need to stop. The siphon kit drains the auxiliary tank completely before the main tank capacity is used. Mounting hardware and siphon kit included.

MODEL/SIZE	COLOR	DIMENSIONS	PART#
0.8 GAL. FRONT	WHITE	10 x 9.5 x 3	<b>2044020002</b>
1.3 GAL. FRONT	WHITE	10 x 9.5 x 4.75	<b>2044030002</b>



## REAR AUXILIARY TANK

This tank has a 1.6 gallon capacity and mounts on most rear fenders and racks. It is a viable alternative for bikes that need more fuel range but do not have the option of a larger main tank. Includes petcock, gas cap, and mount kit.

MODEL/SIZE	COLOR	DIMENSIONS	PART#
1.6 GAL. REAR	WHITE	12 x 8 x 6.5	<b>2044040002</b>



## SIPHON KIT

This Siphon Kit for Acerbis Auxiliary Tanks automatically transfers fuel from the Auxiliary Tank into the main tank while riding. The kit is designed to drain the Auxiliary Tank before using the fuel from the main tank.

MODEL/SIZE	PART#
SIPHON KIT	<b>2070759999</b>



• ALL ACERBIS FUEL TANKS ARE FOR OFFROAD USE ONLY. NOT DOT/CE APPROVED CERTIFIED

# SPEEDY QUICKFILL SYSTEM COMPLETE

The Speedy Quick Fill System is the essential off-road race support accessory! This quick refueling system is able to transfer 2.6 gallons of fuel in 8 seconds!

4 gallon capacity tank with visible increments to easily determine how much fuel has been transferred.

Includes aluminum adapter nozzle compatible with fuel tanks having 39.5mm/1.5" or greater diameter filler neck opening.

Also works great with the Acerbis MDR cap.

Fuel tanks with larger filler neck opening require different adapter nozzles, sold separately.

Speedy Quick Fill System is held by Kubro stand, sold separately.



## SPEEDY QUICKFILL SYSTEM COMPLETE W/SMALL ADAPTER

COLOR	SIZE	PART#
YELLOW	4 GAL.	<b>2070780147</b>
FITS TANKS WITH 1.5" OR GREATER DIAMETER (excluding dry brake)		



## SPEEDY QUICKFILL ADAPTER

ADAPTER	FITS	PART#
SMALL	TANKS WITH 1.5" OR GREATER DIAMETER	<b>2113429999</b>

# TANK ACCESSORIES



LEFT PETCOCK



RIGHT PETCOCK



UNIVERSAL PETCOCK



ON/OFF



PETCOCK O-RINGS



PETCOCK SCREW

## PETCOCKS AND PARTS

PARTS	PART#
LEFT	<b>2044230999</b>
RIGHT	<b>2044230998</b>
UNIVERSAL	<b>2044230997</b>
ON/OFF	<b>2630609999</b>
PETCOCK O-RING (10 pack)	<b>2044240001</b>
PETCOCK SCREW (10 pack)	<b>2044250059</b>

• ALL ACERBIS FUEL TANKS ARE FOR OFFROAD USE ONLY. NOT DOT/CE APPROVED CERTIFIED

## FUEL TANKS



• ALL ACERBIS FUEL TANKS ARE FOR OFFROAD USE ONLY. NOT DOT/CE APPROVED CERTIFIED



## SMALL GAS CAP



SIZE	MODEL	PART#
SMALL	KTM 2-STK (all) BUT MINIS	2044160001
GAS CAP GASKET		2050549999

## LARGE GAS CAP



SIZE	COLOR	PART#
LARGE		2070749999
LARGE	CARBON COLOR	2070740055
GAS CAP GASKET		2044170001

## LOCKING GAS CAP



SIZE	PART#
LOCKING	2070769999

## MDR GAS



COLOR	PART#
BLACK	2114469999

## PLASTIC ADAPTER



PART#
2160160001

ADAPTER FOR MDR/ DRY BRAKE (does not include cap)

• ALL ACERBIS FUEL TANKS ARE FOR OFFROAD USE ONLY. NOT DOT/CE APPROVED CERTIFIED



## MASTER CYLINDER COVER



- Polypropylene pump cover;
- Protection for Brembo clutches and brake master cylinders manufactured after 2014;
- Shock resistant and reduces wear of the plates;
- O-Ring fixing;
- **INSTALLATION DOESN'T REQUIRE LOOSENING ANY SCREWS;**

MODEL/SIZE	YEARS	COLOR	PART#
<b>KTM</b>			
SX, XC, SX-F, XC-F	15 - 19	BLACK	2449540001
	15 - 19	WHITE	2449540002
	15 - 19	YELLOW	2449540005
	15 - 19	ORANGE	2449540237
	15 - 19	16 ORANGE	2449545226
EXC, XC-W	14 - 19	BLACK	2449540001
	14 - 19	WHITE	2449540002
	14 - 19	YELLOW	2449540005
	14 - 19	ORANGE	2449540237
	14 - 19	16 ORANGE	2449545226
<b>HUSABERG</b>			
ALL	14 - 14	BLACK	2449540001
	14 - 14	WHITE	2449540002
	14 - 14	YELLOW	2449540005
	14 - 14	ORANGE	2449540237
	14 - 14	16 ORANGE	2449545226
<b>HUSQVARNA</b>			
TE250/300, FE, TC250, FC250-450	14 - 19	BLACK	2449540001
	14 - 19	WHITE	2449540002
	14 - 19	YELLOW	2449540005
	14 - 19	ORANGE	2449540237
	14 - 19	16 ORANGE	2449545226



## FOOT PEG COVER

Acerbis footpeg covers prevent mud and debris from packing into the footpeg pivots/springs, ensuring that the peg always returns to a horizontal position.

COLOR	PART#
BLACK	2106960001
SILVER	2106960012
ORANGE	2106960036



# SILENCER PROTECTOR

Silencer protection against bumps  
 Circumference 200/400 mm  
 Locking system through micro metric closing bands  
 Heat resistant



COLOR	PART#
BLACK	2676790001
RED	2676790004
YELLOW	2676790005
GREEN	2676790006
YZ BLUE	2676790211
ORANGE	2676790237

# UPPER FORK GUARD

- Rubber fork protections with carbon effect finishing.
- Protects against track debris and reduces wear to the upper fork.
- hook and loop fastener attachment system for quick and easy installation



COLOR	PART#
BLACK	2634050001
RED	2634050004
BLUE	2634050211
ORANGE	2634055226

# X-MUD FORK GUARD

Suitable for forks with a diameter of 46-49 mm  
 Easy to install  
 Protects the lower fork tubes from dirt, sand, or dust that can effect oil seals from leaking or affecting fork performance



COLOR	PART#
BLACK	2726750001
GREEN	2726750006
YZ BLUE	2726750211
00 CR RED	2726750227
02 RM YELLOW	2726750231
ORANGE	2726750237



## SUPER MOTO EVO FRONT FENDER

The Acerbis Supermoto Evo is a result of our R&D department's focus on supermoto. Taking advantage of the smaller diameter of the front wheel, a sophisticated venting system allows fresh air to flow over the radiators. The result is optimal bike performance, even in hot weather conditions. Front fender is made up of two parts, which allows easy dis-assembly of the rear section without the need to remove the front section.

- Perfect for use in hot and dry weather conditions.
- Constructed of Polypropylene.

COLOR	PART#
BLACK/BLACK	2072680001



## SUPERMOTARD FRONT FENDER

An aerodynamic design and unique styling makes this universal fender a perfect application for supermoto bikes. It can also be used on older bikes, freestyle bikes, and minis. Fender comes undrilled without mounting holes, allowing it to be custom fit to most bikes.

COLOR	PART#
BLACK	2040390001
WHITE	2040390002
GREEN	2040390006
YZ BLUE	2040390211
00 CR Red	2040390227
01 RM Yellow	2040390230
KTM ORANGE	2040390237



## NOST FRONT FENDER

The NOST was the first fender ever produced by Acerbis' founder, Franco Acerbis. This universal fender is light, flexible, and adapts to all off-road models.

- 4.5 inches wide at mounting point.

COLOR	PART#
BLACK	2040370001
WHITE	2040370002
YELLOW	2040370005



## NOST REAR FENDER

The universal NOST rear fender can be modified to work on all dirt bikes.

- 7.25 inches wide at mounting point.

COLOR	PART#
BLACK	2040760001
WHITE	2040760002





## BAJA REAR FENDER

Bolts to front number plate; keeps the brake line aligned. A must have when you buy aftermarket triple clams that do not have a mount for the stock cable guide.



COLOR	PART#
WHITE	2040530002

## CABLE GUIDE

Bolts to front number plate; keeps the brake line aligned. A must have when you buy aftermarket triple clams that do not have a mount for the stock cable guide.



COLOR	PART#
BLACK	2042200001

## REAR VIEW MIRROR

The universal NOST rear fender can be modified to work on all dirt bikes.  
• 7.25 inches wide at mounting point.

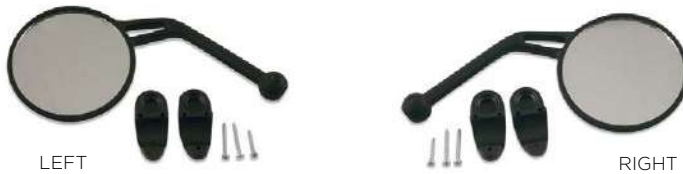

COLOR	SIDE	PART#
BLACK	RIGHT	2043580001
BLACK	LEFT	2043570001

## TIE DOWNS

Acerbis mud flaps protect the rear shock from mud, rocks, and roost. The picture shown is a sample of the airbox mud flap. Mud flaps come in black only.



COLOR	PART#
BLACK	2043210001

## X-TIRE COVER

• Tire covers to keep mud from packing in the tire tread when transporting the bike to the starting line/gate during mud races. Installs via hook and loop fastener and fully wraps both front and rear tires. Sold as a set.

• \*Universal application fitting tires 18"-21"

COLOR

BLACK

PART#

2732150001



## RESCUE STRAP

• Acerbis Rescue Strap is designed to attach under the triple clamps and over the front fender to provide a handle for picking up and or moving around a Dirtbike in extreme environments.

COLOR

BLACK

PART#

2732140001



## TIE DOWNS

Acerbis' strong and durable 35mm tie downs secure your bike when transporting to and from the track or trail.

COLOR

BLACK 35MM

PART#

2676340001



## UNIKO WASHING COVER

With so many different airbox designs out there, the Uniko Washing Cover is a perfect fit, as it fits all of them! The pliable rubber Uniko Washing Cover stretches over any filter cage after the air filter is removed, allowing it to work on any bike. The wash cover is critical to protecting the engine from water when washing the bike.

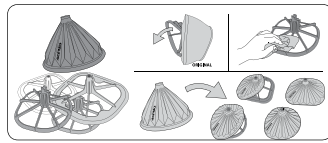

	YEARS	COLOR	PART#
HON/KAW/SUZ/YAM	UNIV	BLACK	<b>2106840001</b>
KTM/HUSQVARNA 125-530	16 - 19	BLACK	<b>2676230001</b>
KTM/HUSQVARNA 125-530	16 - 19	ORANGE	<b>2676235226</b>

## SILENCER END CAP 2/4 STROKES

This Acerbis silencer plug keeps water from entering the muffler when the bike is being washed. Universal tapered design allows it to fit both 2 stroke and 4 stroke bikes.



COLOR	PART#
BLACK	<b>2097150001</b>

## TRACK TOOL

Made of nearly indestructible nylon, the handy Acerbis track tool easily removes mud from rims, spokes, fenders, etc.



COLOR	PART#
YELLOW	<b>2044480002</b>



## 711 BIKE STAND

A durable plastic bike stand that features a removable block that can be mounted on top to accommodate bikes with frame rails that are not parallel to the ground.

COLOR	PART#
BLACK	2726480001
GREEN	2726480006
YZ BLUE	2726480211
00 CR RED	2726480227
ORANGE	2726480237



## YOGA BIKE STAND

The Acerbis bike stand is made of very durable polyethylene plastic and also co-injected with 2 metal bars giving it even more strength. The two lateral side compartments can be used both to store tools or used as handles for transporting. Flip the stand upside down and the opening can be used to store tools.

COLOR	PART#
BLACK	2732160001
WHITE	2732160002



## KUBRO BIKE STAND

The Kubro stand has all of the features one expects in a bike stand, including an oil drain hole and a tool tray. What is special about the Kubro is it also functions as a stand for our Speedy Quick Fill competition fueling system. This is a great for off-road racers, who get a two-for-one deal when purchasing the Kubro.

COLOR	PART#
BLACK	2113410001



[Speedy Quick Fill competition fueling system not included]

## ACERBIS BIKE STAND

The Acerbis bike stand is made of very durable polyethylene plastic and also co-injected with 2 metal bars giving it even more strength. The two lateral side compartments can be used both to store tools or used as handles for transporting. Flip the stand upside down and the opening can be used to store tools.

COLOR	PART#
BLACK	2042440001
RED	2042440227
ORANGE	2042445226





UNIVERSAL PLASTIC





**TIM GAJSER #243**

nationality: SLO  
team: GARIBOLDI HONDA



REAR FENDERS  
page 141

FRONT NUMBER PLATES  
page 135

FRONT FENDERS  
page 134

LOWER FORK COVERS  
page 140

FILTER COVERS  
page 140

RADIATOR SHROUDS  
page 138

SIDE PANELS  
page 139

FULL PLASTIC KITS  
page 142-143

# HONDA FRONT FENDER

MODEL	YEAR	COLOR	PART#
CR80R	96 - 02	RED	<b>2040270227</b>
CR85R	03 - 07	RED	<b>2040270227</b>
CR125R/250R	90 - 99	BLACK	<b>2040250001</b>
	90 - 99	FLO-RED	<b>2040250236</b>
	00 - 03	BLACK	<b>2040240001</b>
	00 - 03	RED	<b>2040240227</b>
	04 - 07	BLACK	<b>2040230001</b>
	04 - 07	WHITE	<b>2040230002</b>
	04 - 07	RED	<b>2040230227</b>
CR500R	90 - 99	BLACK	<b>2040250001</b>
	90 - 99	FLO-RED	<b>2040250236</b>
	00 - 01	BLACK	<b>2040240001</b>
	00 - 01	RED	<b>2040240227</b>
CRF150R	07 - 19	WHITE	<b>2084540002</b>
	07 - 19	BLACK	<b>2084540001</b>
	07 - 19	RED	<b>2084540227</b>
CRF250R	04 - 09	BLACK	<b>2040230001</b>
	04 - 09	WHITE	<b>2040230002</b>
	04 - 09	RED	<b>2040230227</b>
	10 - 13	BLACK	<b>2141810001</b>
	10 - 13	WHITE	<b>2141810002</b>
	10 - 13	RED	<b>2141810227</b>
	14 - 17	BLACK	<b>2314350001</b>
	14 - 17	WHITE	<b>2314350002</b>
	14 - 17	RED	<b>2314350227</b>
	14 - 17	FLO-YELLOW	<b>2314354310</b>
	18 - 19	BLACK	<b>2630640001</b>
	18 - 19	WHITE	<b>2630640002</b>
	18 - 19	GRAY	<b>2630640011</b>
	18 - 19	TEAL	<b>2630640213</b>
	18 - 19	RED	<b>2630640227</b>
	18 - 19	FLO-YELLOW	<b>2630644310</b>
CRF250RX	19 - 19	BLACK	<b>2630640001</b>
	19 - 19	WHITE	<b>2630640002</b>
	19 - 19	GRAY	<b>2630640011</b>
	19 - 19	TEAL	<b>2630640213</b>
	19 - 19	RED	<b>2630640227</b>
	19 - 19	FLO-YELLOW	<b>2630644310</b>
CRF450R	02 - 03	BLACK	<b>2040240001</b>
	02 - 03	RED	<b>2040240227</b>
	04 - 08	BLACK	<b>2040230001</b>
	04 - 08	WHITE	<b>2040230002</b>
	04 - 08	RED	<b>2040230227</b>
	09 - 12	BLACK	<b>2141810001</b>
	09 - 12	WHITE	<b>2141810002</b>
	09 - 12	RED	<b>2141810227</b>
	13 - 16	BLACK	<b>2314350001</b>
	13 - 16	WHITE	<b>2314350002</b>
	13 - 16	RED	<b>2314350227</b>
	13 - 16	FLO-YELLOW	<b>2314354310</b>
CRF450R/RX	17 - 19	BLACK	<b>2630640001</b>
	17 - 19	WHITE	<b>2630640002</b>
	17 - 19	GRAY	<b>2630640011</b>
	17 - 19	TEAL	<b>2630640213</b>
	17 - 19	RED	<b>2630640227</b>
	17 - 19	FLO-YELLOW	<b>2630644310</b>
CRF250X/450X	04 - 17	BLACK	<b>2040230001</b>
	04 - 17	WHITE	<b>2040230002</b>
	04 - 17	RED	<b>2040230227</b>
XR250R/400R	96 - 04	WHITE	<b>2040480002</b>
	96 - 04	00 XR RED	<b>2040480229</b>



RED-2630640227



BLACK-2630640001

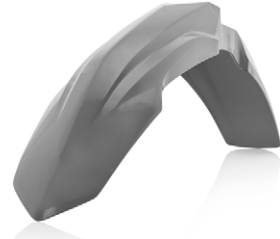

GRAY-2630640011



TEAL-2630640213



FLO-YELLOW-2630644310



WHITE-2630640002





# HONDA FRONT NUMBER PLATES



TEAL-2630680213



GRAY-2630640011



RED-2630680227



BLACK-2630680001



FLO-YELLOW-2630684310



WHITE-2630680002

MODEL	YEAR	COLOR	PART#
CR80R	96 - 02	WHITE	2042230002
CR85R	03 - 07	WHITE	2042230002
CR125R/250R	95 - 99	WHITE	2042220002
	00 - 03	BLACK	2042240001
	00 - 03	WHITE	2042240002
	04 - 07	BLACK	2042210001
	04 - 07	WHITE	2042210002
CR500R	95 - 01	WHITE	2042220002
CRF150R	07 - 19	WHITE	2084530002
CRF250R	04 - 07	BLACK	2042210001
	04 - 07	WHITE	2042210002
	08 - 09	WHITE	2113620002
	10 - 13	BLACK	2141850001
	10 - 13	WHITE	2141850002
	10 - 13	RED	2141850227
	14 - 17	BLACK	2314360001
	14 - 17	WHITE	2314360002
	14 - 17	RED	2314360227
	14 - 17	FLO-YELLOW	2314364310
	18 - 19	BLACK	2630680001
	18 - 19	WHITE	2630680002
	18 - 19	GRAY	2630680011
	18 - 19	TEAL	2630680213
	18 - 19	RED	2630680227
CRF250RX	18 - 19	FLO-YELLOW	2630684310
	19 - 19	BLACK	2630680001
	19 - 19	WHITE	2630680002
	19 - 19	RED	2630680227
	19 - 19	FLO-YELLOW	2630684310
CRF450R	02 - 03	BLACK	2042240001
	02 - 03	WHITE	2042240002
	04 - 07	BLACK	2042210001
	04 - 07	WHITE	2042210002
	08 - 08	WHITE	2113620002
	09 - 12	BLACK	2141850001
	09 - 12	WHITE	2141850002
	09 - 12	RED	2141850227
	13 - 16	BLACK	2314360001
	13 - 16	WHITE	2314360002
	13 - 16	RED	2314360227
CRF450R/RX	13 - 16	FLO-YELLOW	2314364310
	17 - 19	BLACK	2630680001
	17 - 19	WHITE	2630680002
	17 - 19	GRAY	2630640011
	17 - 19	TEAL	2630640213
	17 - 19	RED	2630680227
	17 - 19	FLO-YELLOW	2630684310



**TIM GAJSER #243**

nationality: SLO

team: GARIBOLDI HONDA

## HONDA RAPTOR FRONT NUMBER PLATES

A polypropylene number plate with Dual Injected synthetic rubber lowers.

MODEL	YEAR	COLOR	PART#
CRF250R	13 - 17	RED/WHITE	<b>2527411005</b>
	13 - 17	BLACK/WHITE	<b>2527411007</b>
	13 - 17	WHITE/RED	<b>2527411030</b>
	18 - 19	RED/RED	<b>2630770227</b>
	18 - 19	RED/WHITE	<b>2630771005</b>
	18 - 19	BLACK/WHITE	<b>2630771007</b>
	18 - 19	WHITE/RED	<b>2630771030</b>
	18 - 19	RED/BLUE	<b>2630771228</b>
CRF250RX	19 - 19	RED/RED	<b>2630770227</b>
	19 - 19	RED/WHITE	<b>2630771005</b>
	19 - 19	BLACK/WHITE	<b>2630771007</b>
	19 - 19	WHITE/RED	<b>2630771030</b>
	19 - 19	RED/BLUE	<b>2630771228</b>
CRF450R	13 - 16	RED/WHITE	<b>2527411005</b>
	13 - 16	BLACK/WHITE	<b>2527411007</b>
	13 - 16	WHITE/RED	<b>2527411030</b>
CRF450R/RX	17 - 19	RED/RED	<b>2630770227</b>
	17 - 19	RED/WHITE	<b>2630771005</b>
	17 - 19	BLACK/WHITE	<b>2630771007</b>
	17 - 19	WHITE/RED	<b>2630771030</b>
	17 - 19	RED/BLUE	<b>2630771228</b>



## HONDA TANK COVERS

MODEL	YEAR	COLOR	PART#
CRF250R	18 - 19	BLACK	<b>2645520001</b>
	18 - 19	BLUE	<b>2645520003</b>
	18 - 19	RED	<b>2645520227</b>
CRF450R	17 - 19	BLACK	<b>2645520001</b>
	17 - 19	BLUE	<b>2645520003</b>
	17 - 19	RED	<b>2645520227</b>



## HONDA RADIATOR LOUVERS NEW PRODUCT

MODEL	YEAR	COLOR	PART#
CRF250R	18 - 19	BLACK	<b>2691520001</b>
	18 - 19	WHITE	<b>2691520002</b>
	18 - 19	RED	<b>2691520227</b>
CRF450R/RX	17 - 18	BLACK	<b>2691510001</b>
	17 - 18	WHITE	<b>2691510002</b>
	17 - 18	RED	<b>2691510227</b>
CRF250RX/450RX/450R	19 - 19	BLACK	<b>2691520001</b>
	19 - 19	WHITE	<b>2691520002</b>
	19 - 19	RED	<b>2691520227</b>

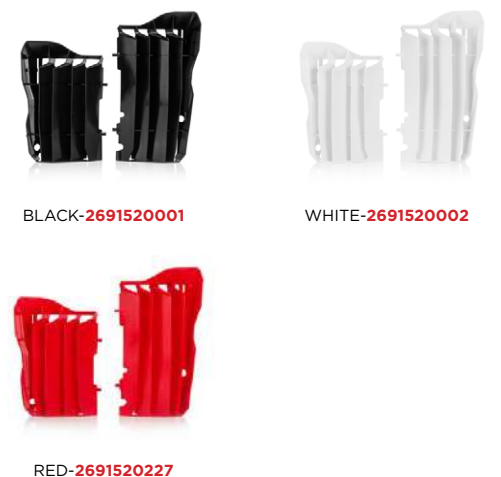



**BAS VAESSEN #98**

nationality: NL

team: HONDA 114 MOTORSPORTS



# HONDA RADIATOR SHROUDS

MODEL	YEAR	COLOR	PART#
CR80R	96 - 02	RED	<b>2043610227</b>
CR85R	03 - 07	RED	<b>2043620227</b>
CR125R	95 - 97	BLACK	<b>2071250001</b>
	98 - 99	BLACK	<b>2071300001</b>
	00 - 01	RED	<b>2071360227</b>
	02 - 07	BLACK	<b>2043590001</b>
	02 - 07	RED	<b>2043590227</b>
CRF150R	07 - 19	BLACK	<b>2084570001</b>
	07 - 19	RED	<b>2084570227</b>
	07 - 19	WHITE	<b>2084570002</b>
CR250R	95 - 96	BLACK	<b>2071250001</b>
	97 - 99	BLACK	<b>2071300001</b>
	00 - 01	RED	<b>2071360227</b>
	02 - 07	BLACK	<b>2043590001</b>
	02 - 07	RED	<b>2043590227</b>
CRF250R	04 - 09	BLACK	<b>2043630001</b>
	04 - 09	RED	<b>2043630227</b>
	04 - 09	WHITE	<b>2043630002</b>
	10 - 13	BLACK	<b>2141830001</b>
	10 - 13	WHITE	<b>2141830002</b>
	10 - 13	RED	<b>2141830227</b>
	14 - 17	BLACK	<b>2314370001</b>
	14 - 17	WHITE	<b>2314370002</b>
	14 - 17	RED	<b>2314370227</b>
	14 - 17	WHITE/RED	<b>2314371030</b>
	14 - 17	FLO-YELLOW	<b>2314374310</b>
	18 - 19	BLACK	<b>2630660001</b>
	18 - 19	WHITE	<b>2630660002</b>
	18 - 19	GRAY	<b>2630660011</b>
	18 - 19	TEAL	<b>2630660213</b>
	18 - 19	RED	<b>2630660227</b>
	18 - 19	RED/BLACK	<b>2630661018</b>
	18 - 19	RED/BLUE	<b>2630661228</b>
	18 - 19	FLO-YELLOW	<b>2630664310</b>
CRF250X	04 - 17	BLACK	<b>2043630001</b>
	04 - 17	RED	<b>2043630227</b>
	04 - 17	WHITE	<b>2043630002</b>
CRF450R	02 - 04	BLACK	<b>2071390001</b>
	02 - 04	RED	<b>2071390227</b>
	05 - 08	BLACK	<b>2043640001</b>
	05 - 08	WHITE	<b>2043640002</b>
	05 - 08	RED	<b>2043640227</b>
	09 - 12	BLACK	<b>2141830001</b>
	09 - 12	WHITE	<b>2141830002</b>
	09 - 12	RED	<b>2141830227</b>
	13 - 16	BLACK	<b>2314370001</b>
	13 - 16	WHITE	<b>2314370002</b>
	13 - 16	RED	<b>2314370227</b>
	13 - 16	WHITE/RED	<b>2314371030</b>
	13 - 16	FLO-YELLOW	<b>2314374310</b>
	17 - 19	BLACK	<b>2630660001</b>
	17 - 19	WHITE	<b>2630660002</b>
	17 - 19	GRAY	<b>2630660011</b>
	17 - 19	TEAL	<b>2630660213</b>
	17 - 19	RED	<b>2630660227</b>
	17 - 19	RED/BLACK	<b>2630661018</b>
	17 - 19	RED/BLUE	<b>2630661228</b>
	17 - 19	FLO-YELLOW	<b>2630664310</b>
CRF450RX	17 - 19	BLACK	<b>2645450001</b>
	17 - 19	WHITE	<b>2645450002</b>
	17 - 19	RED	<b>2645450227</b>
	17 - 19	RED/BLACK	<b>2645451018</b>



RED/BLACK-2630661018



BLACK-2630660001



GRAY-2630660018



TEAL-2630660213



FLO-YELLOW-2630664310



RED/BLUE-2630661228



WHITE-2630660002



# HONDA SIDE PANELS



MODEL	YEAR	COLOR	PART#
CR85	03 - 07	WHITE	2043280002
CR125R	91 - 92	WHITE	2043260002
	98 - 99	WHITE	2071320002
	00 - 01	WHITE	2043250002
	02 - 07	BLACK	2071230001
	02 - 07	WHITE	2071230002
CR250R	90 - 91	WHITE	2043260002
	97 - 99	WHITE	2071320002
	00 - 01	WHITE	2043250002
	02 - 07	BLACK	2071230001
	02 - 07	WHITE	2071230002
CR500R	91 - 01	WHITE	2043260002
CRF150R	07 - 19	BLACK	2084560001
	07 - 19	RED	2084560227
CRF250R	07 - 19	WHITE	2084560002
	04 - 05	BLACK	2043290001
	04 - 05	WHITE/RED	2043290002
	06 - 09	WHITE/RED	2043240215
	06 - 09	BLACK	2043240001
	06 - 09	RED	2043240004
	06 - 09	WHITE	2043240002
	10 - 13	BLACK	2141840001
	10 - 13	WHITE	2141840002
	10 - 13	RED	2141840227
	14 - 17	BLACK	2314380001
	14 - 17	WHITE	2314380002
	14 - 17	RED	2314380227
	14 - 17	FLO-YELLOW	2314384310
	CRF250RX	18 - 19	BLACK
18 - 19		WHITE	2630670002
18 - 19		BLUE	2630670003
18 - 19		GRAY	2630670011
18 - 19		TEAL	2630670213
18 - 19		RED	2630670227
18 - 19		FLO-YELLOW	2630674310
19 - 19		BLACK	2630670001
19 - 19		WHITE	2630670002
19 - 19		BLUE	2630670003
19 - 19		GRAY	2630670011
19 - 19		TEAL	2630670213
19 - 19		RED	2630670227
19 - 19		FLO-YELLOW	2630674310
CRF250X		04 - 17	WHITE/RED
CRF450R	02 - 04	BLACK	2071220001
	02 - 04	WHITE	2071220002
	05 - 06	ORIGINAL (white/red)	2043311030
	05 - 06	BLACK	2043310001
	05 - 06	BLACK/RED	2043311042
	05 - 06	WHITE	2043310002
	07 - 08	ORIGINAL (white/red)	2082040354
	07 - 08	BLACK	2082040001
	07 - 08	WHITE	2082040002
	09 - 12	BLACK	2141840001
	09 - 12	WHITE	2141840002
	09 - 12	RED	2141840227
	13 - 16	BLACK	2314380001
	13 - 16	WHITE	2314380002
	13 - 16	RED	2314380227
13 - 16	FLO-YELLOW	2314384310	
CRF450R/ CRF450RX	17 - 19	BLACK	2630670001
	17 - 19	WHITE	2630670002
	17 - 19	BLUE	2630670003
	17 - 19	GRAY	2630670011
	17 - 19	TEAL	2630670213
	17 - 19	RED	2630670227
	17 - 19	FLO-YELLOW	2630674310
	17 - 19	WHITE	2043500002
XR250R/400R	96 - 04	WHITE	2043500002

## HONDA AIR BOX COVERS

MODEL	YEAR	COLOR	PART#
CRF250R	10 - 13	BLACK	<b>2171730001</b>
	10 - 13	WHITE	<b>2171730002</b>
	10 - 13	RED (OEM)	<b>2171730227</b>
	14 - 17	BLACK	<b>2314390001</b>
	14 - 17	WHITE	<b>2314390002</b>
	14 - 17	RED	<b>2314390227</b>
	14 - 17	FLO-YELLOW	<b>2314394310</b>
	18 - 19	BLACK	<b>2640280001</b>
	18 - 19	WHITE	<b>2640280002</b>
	18 - 19	GRAY	<b>2640280011</b>
CRF250RX	18 - 19	TEAL	<b>2640280213</b>
	18 - 19	RED	<b>2640280227</b>
	18 - 19	FLO-YELLOW	<b>2640284310</b>
	19 - 19	BLACK	<b>2640280001</b>
CRF450R	19 - 19	WHITE	<b>2640280002</b>
	19 - 19	RED	<b>2640280227</b>
	19 - 19	GRAY	<b>2640280011</b>
CRF450R/RX	19 - 19	TEAL	<b>2640280213</b>
	19 - 19	RED	<b>2640280227</b>
	19 - 19	FLO-YELLOW	<b>2640284310</b>
	09 - 12	BLACK	<b>2171730001</b>
	09 - 12	WHITE	<b>2171730002</b>
CRF450R	09 - 12	RED (OEM)	<b>2171730227</b>
	13 - 16	BLACK	<b>2314390001</b>
	13 - 16	WHITE	<b>2314390002</b>
	13 - 16	RED	<b>2314390227</b>
	13 - 16	FLO-YELLOW	<b>2314394310</b>
CRF450R/RX	17 - 19	BLACK	<b>2640280001</b>
	17 - 19	WHITE	<b>2640280002</b>
	17 - 19	GRAY	<b>2640280011</b>
	17 - 19	TEAL	<b>2640280213</b>
	17 - 19	RED	<b>2640280227</b>
	17 - 19	FLO-YELLOW	<b>2640284310</b>



## HONDA LOWER FORK COVERS

MODEL	YEAR	COLOR	PART#
CR85R	03 - 07	BLACK	<b>2115150001</b>
CRF150R	07 - 19	BLACK	<b>2115150001</b>
CR125R/250R	90 - 03	BLACK	<b>2115040001</b>
	90 - 03	WHITE	<b>2115040002</b>
	04 - 07	BLACK	<b>2113710001</b>
CRF250R	04 - 07	WHITE	<b>2113710002</b>
	04 - 07	RED	<b>2113710227</b>
	04 - 17	BLACK	<b>2113710001</b>
	04 - 17	WHITE	<b>2113710002</b>
	04 - 17	RED	<b>2113710227</b>
	18 - 18	BLACK	<b>2640300001</b>
CRF250R/RX	18 - 18	WHITE	<b>2640300002</b>
	18 - 18	TEAL	<b>2640300213</b>
	18 - 18	RED	<b>2640300227</b>
	18 - 18	FLO-YELLOW	<b>2640304310</b>
	19 - 19	BLACK	<b>2736240001</b>
	19 - 19	WHITE	<b>2736240002</b>
CRF450R	19 - 19	GRAY	<b>2736240011</b>
	19 - 19	RED	<b>2736240227</b>
	02 - 03	BLACK	<b>2115040001</b>
CRF450R/RX	02 - 03	WHITE	<b>2115040002</b>
	04 - 16	BLACK	<b>2113710001</b>
	04 - 16	WHITE	<b>2113710002</b>
	04 - 16	RED	<b>2113710227</b>
CRF450R/RX, CRF450L, CRF450X	17 - 18	BLACK	<b>2640300001</b>
	17 - 18	WHITE	<b>2640300002</b>
	17 - 18	RED	<b>2640300227</b>
CRF450R/RX, CRF450L, CRF450X	17 - 18	FLO-YELLOW	<b>2640304310</b>
	19 - 19	BLACK	<b>2736240001</b>
	19 - 19	WHITE	<b>2736240002</b>
	19 - 19	GRAY	<b>2736240011</b>
19 - 19	RED	<b>2736240227</b>	



# HONDA REAR FENDERS



BLACK-2630650001



RED-2630650227



GRAY-2630650011



TEAL-2630650213



FLO-YELLOW-2630654310



WHITE-2630650002

MODEL	YEAR	COLOR	PART#
CR80R	96 - 02	BLACK	2040630001
	96 - 02	RED	2040630227
CR85R	03 - 07	BLACK	2040630001
	03 - 07	RED	2040630227
CR125R	93 - 97	FLO-RED	2071040236
	93 - 97	WHITE	2071040002
	98 - 99	BLACK	2071180001
	98 - 99	FLO-RED	2071180236
	00 - 01	BLACK	2071190001
	00 - 01	RED	2071190227
	02 - 07	BLACK	2040590001
	02 - 07	RED	2040590227
CR250R	92 - 96	FLO-RED	2071040236
	92 - 96	WHITE	2071040002
	97 - 99	BLACK	2071180001
	97 - 99	FLO-RED	2071180236
	00 - 01	BLACK	2071190001
	00 - 01	RED	2071190227
CRF150R	02 - 07	BLACK	2040590001
	02 - 07	RED	2040590227
	07 - 19	BLACK	2084550001
	07 - 19	RED	2084550227
CRF250R	07 - 19	WHITE	2084550002
	04 - 05	BLACK	2040570001
	04 - 05	RED	2040570227
	06 - 09	BLACK	2040650001
	06 - 09	RED	2040650004
	06 - 09	WHITE	2040650002
	10 - 13	BLACK	2141820001
	10 - 13	WHITE	2141820002
	10 - 13	RED	2141820227
	14 - 17	BLACK	2319620001
14 - 17	WHITE	2319620002	
14 - 17	RED	2319620227	
14 - 17	FLO-YELLOW	2319624310	
CRF250RX	18 - 19	BLACK	2630650001
	18 - 19	WHITE	2630650002
	18 - 19	GRAY	2630650011
	18 - 19	TEAL	2630650213
	18 - 19	RED	2630650227
	18 - 19	FLO-YELLOW	2630654310
	19 - 19	BLACK	2630650001
	19 - 19	WHITE	2630650002
	19 - 19	GRAY	2630650011
	19 - 19	TEAL	2630650213
CRF250X*	19 - 19	RED	2630650227
	19 - 19	FLO-YELLOW	2630654310
CRF450R	04 - 18	RED	2040580227
	02 - 04	BLACK	2040610001
	02 - 04	RED	2040610227
	05 - 08	BLACK	2071090001
	05 - 08	RED	2071090227
	05 - 08	WHITE	2071090002
	09 - 12	BLACK	2141820001
	09 - 12	WHITE	2141820002
	09 - 12	RED	2141820227
	13 - 16	BLACK	2319620001
	13 - 16	WHITE	2319620002
	13 - 16	RED	2319620227
	13 - 16	FLO-YELLOW	2319624310
CRF450R/RX	17 - 19	BLACK	2630650001
	17 - 19	WHITE	2630650002
	17 - 19	GRAY	2630650011
	17 - 19	TEAL	2630650213
	17 - 19	RED	2630650227
	17 - 19	FLO-YELLOW	2630654310
XR250R/400R	96 - 04	WHITE	2040840002
	96 - 04	00 XR RED	2040840227

\* CRF250X rear fender includes stock OEM tail light

# HONDA PLASTIC KITS

Includes: front fender, rear fender, side panels, radiator scoops, does NOT include air box covers

All plastic kits have the ORIGINAL factory shape of the according model.

• Colors marked with "ORIGINAL" correspond with the ORIGINAL factory colors of this model/year.

MODEL	YEAR	COLOR	PART#
CR85R	03 - 07	ORIGINAL '07	<b>2040940245</b>
CR125R	98 - 99	ORIGINAL '99	<b>2040910207</b>
CR250R	97 - 99	ORIGINAL '99	<b>2040910207</b>
CR125R/250R	00 - 01	ORIGINAL '01	<b>2071020242</b>
	02 - 03	ORIGINAL '03	<b>2070970244</b>
	02 - 03	BLACK	<b>2070970001</b>
	04 - 07	ORIGINAL '07	<b>2040950206</b>
	04 - 07	BLACK	<b>2040950001</b>
CRF150R	07 - 19	BLACK	<b>2084600001</b>
	07 - 19	WHITE	<b>2084600002</b>
	07 - 19	ORIGINAL '09	<b>2084600215</b>
CRF250R	04 - 05	ORIGINAL '05	<b>2040960206</b>
	04 - 05	BLACK	<b>2040960001</b>
	06 - 09	ORIGINAL '09	<b>2041040438</b>
	06 - 09	ORIGINAL '08	<b>2041040215</b>
	06 - 09	BLACK	<b>2041040001</b>
	06 - 09	RED	<b>2041040004</b>
	06 - 09	WHITE	<b>2041040002</b>
	10 - 13	BLACK	<b>2141860001</b>
	10 - 13	WHITE	<b>2141860002</b>
	10 - 13	RED	<b>2141860227</b>
	10 - 13	ORIGINAL '13	<b>2141860438</b>
	14 - 17	BLACK	<b>2314400001</b>
	14 - 17	WHITE	<b>2314400002</b>
	14 - 17	RED	<b>2314400227</b>
	14 - 17	ORIGINAL '14-17	<b>2314403914</b>
	18 - 19	BLACK	<b>2630690001</b>
	18 - 19	WHITE	<b>2630690002</b>
	18 - 19	RED	<b>2630690227</b>
	18 - 19	ORIGINAL '18-19	<b>2630695569</b>
CRF250X*	04 - 17	ORIGINAL '08	<b>2040970206</b>
CRF450R	02 - 03	ORIGINAL '03	<b>2070960244</b>
	02 - 03	BLACK	<b>2070960001</b>
	04 - 04	ORIGINAL '04	<b>2040980245</b>
	04 - 04	BLACK	<b>2040980001</b>
	05 - 06	ORIGINAL '06	<b>2071100206</b>
	05 - 06	BLACK	<b>2071100001</b>
	05 - 06	WHITE	<b>2071100002</b>
	07 - 08	ORIGINAL '08	<b>2082050354</b>
	07 - 08	BLACK	<b>2082050001</b>
	07 - 08	WHITE	<b>2082050002</b>
	09 - 12	BLACK	<b>2141860001</b>
	09 - 12	WHITE	<b>2141860002</b>
	09 - 12	RED	<b>2141860227</b>
	09 - 12	ORIGINAL '12	<b>2141860438</b>
	13 - 16	BLACK	<b>2314400001</b>
	13 - 16	WHITE	<b>2314400002</b>
	13 - 16	ORIGINAL '13-16	<b>2314403914</b>
	13 - 16	RED	<b>2314400227</b>
	17 - 19	BLACK	<b>2630690001</b>
	17 - 19	WHITE	<b>2630690002</b>
	17 - 19	RED	<b>2630690227</b>
	17 - 19	ORIGINAL '17-19	<b>2630695569</b>
CRF450RX	17 - 19	BLACK	<b>2645460001</b>
	17 - 19	WHITE	<b>2645460002</b>
	17 - 19	RED	<b>2645460227</b>
	17 - 19	ORIGINAL '17-19	<b>2645465569</b>

\* CRF250X rear fender includes stock tail light



CRF250R:18-19, CRF450R:17-19  
BLACK-**2630690001**



CRF250R:18-19, CRF450R:17-19  
RED-**2630690227**



CRF250R:18-19, CRF450R:17-19  
ORIGINAL '17-19-**2630695569**



CRF250R:18-19, CRF450R:17-19  
WHITE-**2630690002**





# HONDA FULL PLASTIC KITS

Includes: front fender, front # plate, lower fork cover set, radiator scoops, side panels, and rear fender.  
 Does NOT include air box covers. All plastic kits have the ORIGINAL factory shape of the according model.  
 • Colors marked with "ORIGINAL" correspond with the ORIGINAL factory colors



CRF250R 18-19, CRF450R 17-19  
 BLACK-**2736250001**



CRF250R 18-19, CRF450R  
 17-19 RED-**2736250227**

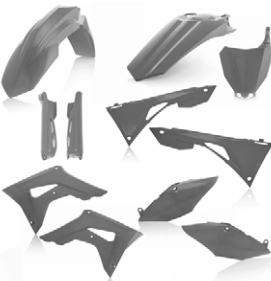

CRF250R 18-19, CRF450R 17-19  
 GRAY-**2736250011**



CRF250R 18-19, CRF450R 17-19  
 ORIGINAL '17-**2736256345**



CRF250R 18-19, CRF450R 17-19  
 WHITE-**2736250002**



CRF250R:18, CRF450R:17-18  
 TEAL-**2630700213**

MODEL	YEAR	COLOR	PART#
CRF250R	10 - 13	BLACK	<b>2198000001</b>
	10 - 13	ORIGINAL '10	<b>2198000438</b>
	14 - 17*	BLACK	<b>2314410001</b>
	14 - 17*	WHITE	<b>2314410002</b>
	14 - 17*	RED	<b>2314410227</b>
	14 - 17*	ORIGINAL '14-17	<b>2314413914</b>
	14 - 17*	FLO-YELLOW	<b>2314414310</b>
	18 - 18*	BLACK	<b>2630700001</b>
	18 - 18*	WHITE	<b>2630700002</b>
	18 - 18*	PATRIOT	<b>2630700146</b>
	18 - 18	TEAL	<b>2630700213</b>
	18 - 18*	RED	<b>2630700227</b>
	18 - 18*	FLO-YELLOW	<b>2630704310</b>
	18 - 18*	ORIGINAL '18	<b>2630705569</b>
	19 - 19	BLACK	<b>2736250001</b>
	19 - 19	WHITE	<b>2736250002</b>
	19 - 19	GRAY	<b>2736250011</b>
	19 - 19	RED	<b>2736250227</b>
	19 - 19	ORIGINAL '19	<b>2736256345</b>
	CRF450R	09 - 12	BLACK
09 - 12		ORIGINAL '10	<b>2198000438</b>
13 - 16*		BLACK	<b>2314410001</b>
13 - 16*		WHITE	<b>2314410002</b>
13 - 16*		RED	<b>2314410227</b>
13 - 16*		ORIGINAL '13-16	<b>2314413914</b>
13 - 16*		FLO-YELLOW	<b>2314414310</b>
17 - 18*		BLACK	<b>2630700001</b>
17 - 18*		WHITE	<b>2630700002</b>
17 - 18*		PATRIOT	<b>2630700146</b>
17 - 18		TEAL	<b>2630700213</b>
17 - 18*		RED	<b>2630700227</b>
17 - 18*		FLO-YELLOW	<b>2630704310</b>
17 - 18*		ORIGINAL '17-18	<b>2630705569</b>
CRF450RX		19 - 19	BLACK
	19 - 19	WHITE	<b>2736250002</b>
	19 - 19	GRAY	<b>2736250011</b>
	19 - 19	RED	<b>2736250227</b>
	19 - 19	ORIGINAL '19	<b>2736256345</b>
	CRF250RX/450RX	17 - 18*	BLACK
17 - 18*		WHITE	<b>2645470002</b>
17 - 18*		RED	<b>2645470227</b>
17 - 18*		ORIGINAL '17-18	<b>2645475569</b>
CRF250RX/450RX	19 - 19	BLACK	<b>2736260001</b>
	19 - 19	WHITE	<b>2736260002</b>
	19 - 19	RED	<b>2736260227</b>
19 - 19	ORIGINAL '19	<b>2736266345</b>	

\*Does not include airbox covers



GAUTIER PAULIN #21

nationality: FR

team: ROCKSTAR HUSQVARNA



REAR FENDERS  
P. 151-152

FRONT NUMBER PLATES  
P. 147

FRONT FENDERS  
P. 146-147

LOWER FORK COVERS  
P. 149

RADIATOR SHROUDS  
P. 148-149

SIDE PANELS  
P. 150-151

FULL PLASTIC KITS  
P. 154-156



# HUSQVARNA FRONT FENDERS

MODEL	YEAR	COLOR	PART#
TC65	17 - 19	BLACK	<b>2732000001</b>
	17 - 19	WHITE	<b>2732000002</b>
TC85	18 - 19	BLACK	<b>2686400001</b>
	18 - 19	WHITE	<b>2686400002</b>
	18 - 19	BLUE	<b>2686400003</b>
TC125	14 - 15	BLACK	<b>2393400001</b>
	14 - 15	WHITE	<b>2393400002</b>
	16 - 19	BLACK	<b>2462590001</b>
	16 - 19	WHITE	<b>2462590002</b>
	16 - 19	GRAY	<b>2462590011</b>
	16 - 19	LIGHT BLUE	<b>2462590085</b>
TC250	16 - 19	TEAL	<b>2462590213</b>
	16 - 19	FLO-YELLOW	<b>2462594310</b>
	14 - 16	BLACK	<b>2393400001</b>
	14 - 16	WHITE	<b>2393400002</b>
	17 - 19	BLACK	<b>2462590001</b>
	17 - 19	WHITE	<b>2462590002</b>
	17 - 19	GRAY	<b>2462590011</b>
TE125/250/300	17 - 19	LIGHT BLUE	<b>2462590085</b>
	17 - 19	TEAL	<b>2462590213</b>
	17 - 19	FLO-YELLOW	<b>2462594310</b>
	14 - 14	BLACK	<b>2393390001</b>
	14 - 14	WHITE	<b>2393390002</b>
	15 - 16	BLACK	<b>2393400001</b>
TE150	15 - 16	WHITE	<b>2393400002</b>
	17 - 19	BLACK	<b>2462590001</b>
	17 - 19	WHITE	<b>2462590002</b>
	17 - 19	GRAY	<b>2462590011</b>
	17 - 19	LIGHT BLUE	<b>2462590085</b>
TE250/300	17 - 19	TEAL	<b>2462590213</b>
	17 - 19	FLO-YELLOW	<b>2462594310</b>
	17 - 18	BLACK	<b>2462590001</b>
	17 - 18	WHITE	<b>2462590002</b>
	17 - 18	GRAY	<b>2462590011</b>
	17 - 18	LIGHT BLUE	<b>2462590085</b>
TE250i	17 - 18	TEAL	<b>2462590213</b>
	17 - 18	FLO-YELLOW	<b>2462594310</b>
	18 - 19	BLACK	<b>2462590001</b>
	18 - 19	WHITE	<b>2462590002</b>
	18 - 19	GRAY	<b>2462590011</b>
TE300i	18 - 19	LIGHT BLUE	<b>2462590085</b>
	18 - 19	TEAL	<b>2462590213</b>
	18 - 19	FLO-YELLOW	<b>2462594310</b>
	19 - 19	BLACK	<b>2462590001</b>
	19 - 19	WHITE	<b>2462590002</b>
	19 - 19	GRAY	<b>2462590011</b>
TX300, FX350/450	19 - 19	LIGHT BLUE	<b>2462590085</b>
	19 - 19	TEAL	<b>2462590213</b>
	19 - 19	FLO-YELLOW	<b>2462594310</b>
	17 - 19	BLACK	<b>2462590001</b>
	17 - 19	WHITE	<b>2462590002</b>
	17 - 19	GRAY	<b>2462590011</b>
FC250/350/450	17 - 19	LIGHT BLUE	<b>2462590085</b>
	17 - 19	TEAL	<b>2462590213</b>
	17 - 19	FLO-YELLOW	<b>2462594310</b>
	14 - 15	BLACK	<b>2393400001</b>
	14 - 15	WHITE	<b>2393400002</b>
	16 - 19	BLACK	<b>2462590001</b>
	16 - 19	WHITE	<b>2462590002</b>
	16 - 19	GRAY	<b>2462590011</b>
16 - 19	LIGHT BLUE	<b>2462590085</b>	
16 - 19	TEAL	<b>2462590213</b>	
16 - 19	FLO-YELLOW	<b>2462594310</b>	



GRAY-2462590011



LIGHT BLUE-2462590085



TEAL-2462590213



WHITE-2462590002



BLACK-2462590001



F LO-YELLOW-2462594310

CONTINUED ON NEXT PAGE

\*Enduro front fender needs to be drilled to utilize the OEM fender brace



# HUSQVARNA FRONT FENDERS



TEAL-2462590213

MODEL	YEAR	COLOR	PART#
FE250/350/450/501	14 - 14	BLACK	<b>2393390001</b>
	14 - 14	WHITE	<b>2393390002</b>
	15 - 16	BLACK	<b>2393400001</b>
	15 - 16	WHITE	<b>2393400002</b>
	17 - 19	BLACK	<b>2462590001</b>
	17 - 19	WHITE	<b>2462590002</b>
	17 - 19	GRAY	<b>2462590011</b>
	17 - 19	LIGHT BLUE	<b>2462590085</b>
	17 - 19	TEAL	<b>2462590213</b>
	17 - 19	FLO-YELLOW	<b>2462594310</b>

\*Enduro front fender needs to be drilled to utilize the OEM fender brace

# HUSQVARNA FRONT NUMBER PLATES



LIGHT BLUE  
2462580085



TEAL  
2462580213



BLACK  
2726570001



WHITE  
2726570002



GRAY  
2726570011



WHITE/YELLOW  
2726571070

MODEL	YEAR	COLOR	PART#
TC65	17 - 19	BLACK	<b>2732010001</b>
	17 - 19	WHITE	<b>2732010002</b>
TC85	18 - 19	BLACK	<b>2686410001</b>
	18 - 19	WHITE	<b>2686410002</b>
	18 - 19	BLUE	<b>2686410003</b>
TC125	14 - 15	BLACK	<b>2393370001</b>
	14 - 15	WHITE	<b>2393370002</b>
	16 - 18	BLACK	<b>2462580001</b>
	16 - 18	WHITE	<b>2462580002</b>
	16 - 18	LIGHT BLUE	<b>2462580085</b>
	16 - 18	TEAL	<b>2462580213</b>
	16 - 18	FLO-YELLOW	<b>2462584310</b>
TC250	14 - 16	BLACK	<b>2393370001</b>
	14 - 16	WHITE	<b>2393370002</b>
	17 - 18	BLACK	<b>2462580001</b>
	17 - 18	WHITE	<b>2462580002</b>
	17 - 18	LIGHT BLUE	<b>2462580085</b>
	17 - 18	TEAL	<b>2462580213</b>
	17 - 18	FLO-YELLOW	<b>2462584310</b>
	17 - 18	WHITE/YELLOW	<b>2726571070</b>
TC125/250	19 - 19	BLACK	<b>2726570001</b>
	19 - 19	GRAY	<b>2726570011</b>
	19 - 19	WHITE	<b>2726570002</b>
	19 - 19	WHITE/YELLOW	<b>2726571070</b>
	19 - 19	BLACK	<b>2462580001</b>
	19 - 19	GRAY	<b>2726570011</b>
TX300, FX350/450	17 - 18	BLACK	<b>2462580001</b>
	17 - 18	WHITE	<b>2462580002</b>
	17 - 18	LIGHT BLUE	<b>2462580085</b>
	17 - 18	TEAL	<b>2462580213</b>
	17 - 18	FLO-YELLOW	<b>2462584310</b>
	19 - 19	BLACK	<b>2726570001</b>
	19 - 19	GRAY	<b>2726570011</b>
	19 - 19	WHITE	<b>2726570002</b>
	19 - 19	WHITE/YELLOW	<b>2726571070</b>
	19 - 19	BLACK	<b>2462580001</b>
FC250/350/450	14 - 15	BLACK	<b>2393370001</b>
	14 - 15	WHITE	<b>2393370002</b>
	16 - 18	BLACK	<b>2462580001</b>
	16 - 18	WHITE	<b>2462580002</b>
	16 - 18	LIGHT BLUE	<b>2462580085</b>
	16 - 18	TEAL	<b>2462580213</b>
	16 - 18	FLO-YELLOW	<b>2462584310</b>
	19 - 19	BLACK	<b>2726570001</b>
	19 - 19	GRAY	<b>2726570011</b>
	19 - 19	WHITE	<b>2726570002</b>
	19 - 19	WHITE/YELLOW	<b>2726571070</b>
	19 - 19	BLACK	<b>2462580001</b>
	19 - 19	WHITE/YELLOW	<b>2726571070</b>



# HUSQVARNA HEADLIGHT MASK

**NEW**  
PRODUCT

MODEL	YEAR	COLOR	PART#
TE150/250/300, FE250/350/450/501	17 - 19	BLACK	<b>2726790001</b>
	17 - 19	WHITE	<b>2726790002</b>
TE250i	18 - 19	BLACK	<b>2726790001</b>
	18 - 19	WHITE	<b>2726790002</b>
TE300i	19 - 19	BLACK	<b>2726790001</b>
	19 - 19	WHITE	<b>2726790002</b>



BLACK  
**2726790001**



WHITE  
**2726790002**

# HUSQVARNA RADIATOR SHROUDS

MODEL	YEAR	COLOR	PART#
TC65	17 - 19	BLACK	<b>2732030001</b>
	17 - 19	WHITE	<b>2732030002</b>
TC85	18 - 19	BLACK	<b>2686420001</b>
	18 - 19	WHITE	<b>2686420002</b>
	18 - 19	BLUE	<b>2686420003</b>
TC125	14 - 15	BLACK	<b>2393410001</b>
	14 - 15	WHITE	<b>2393410002</b>
	14 - 15	DARK BLUE	<b>2393410114</b>
	14 - 15	WHITE/YELLOW	<b>2393411070</b>
	16 - 18	BLACK	<b>2449680001</b>
	16 - 18	WHITE	<b>2449680002</b>
	16 - 18	LIGHT BLUE	<b>2449680085</b>
	16 - 18	DARK BLUE	<b>2449680114</b>
	16 - 18	TEAL	<b>2449680213</b>
	16 - 18	FLO-YELLOW	<b>2449684310</b>
	19 - 19	BLACK	<b>2726580001</b>
TC250	19 - 19	WHITE	<b>2726580002</b>
	19 - 19	GRAY	<b>2726580011</b>
	14 - 16	BLACK	<b>2393410001</b>
	14 - 16	WHITE	<b>2393410002</b>
	14 - 16	WHITE/YELLOW	<b>2393411070</b>
	14 - 16	DARK BLUE	<b>2393410114</b>
	17 - 18	BLACK	<b>2449680001</b>
	17 - 18	WHITE	<b>2449680002</b>
	17 - 18	LIGHT BLUE	<b>2449680085</b>
	17 - 18	DARK BLUE	<b>2449680114</b>
	17 - 18	TEAL	<b>2449680213</b>
TE125/250/300	19 - 19	FLO-YELLOW	<b>2449684310</b>
	19 - 19	BLACK	<b>2726580001</b>
	19 - 19	WHITE	<b>2726580002</b>
	19 - 19	GRAY	<b>2726580011</b>
	14 - 16	BLACK	<b>2393410001</b>
TE150	14 - 16	WHITE	<b>2393410002</b>
	14 - 16	WHITE/YELLOW	<b>2393411070</b>
	14 - 16	DARK BLUE	<b>2393410114</b>
	17 - 19	BLACK	<b>2449680001</b>
	17 - 19	WHITE	<b>2449680002</b>
	17 - 19	LIGHT BLUE	<b>2449680085</b>
	17 - 19	DARK BLUE	<b>2449680114</b>
	17 - 19	TEAL	<b>2449680213</b>
TE250/300	17 - 19	FLO-YELLOW	<b>2449684310</b>
	17 - 18	BLACK	<b>2449680001</b>
	17 - 18	WHITE	<b>2449680002</b>
	17 - 18	LIGHT BLUE	<b>2449680085</b>
	17 - 18	DARK BLUE	<b>2449680114</b>
TE250i	17 - 18	TEAL	<b>2449680213</b>
	17 - 18	FLO-YELLOW	<b>2449684310</b>
	18 - 19	BLACK	<b>2449680001</b>
	18 - 19	WHITE	<b>2449680002</b>
	18 - 19	LIGHT BLUE	<b>2449680085</b>
	18 - 19	DARK BLUE	<b>2449680114</b>
	18 - 19	TEAL	<b>2449680213</b>
	18 - 19	FLO-YELLOW	<b>2449684310</b>



BLACK-**2726580001**



WHITE-**2726580002**



DARK BLUE-**2726580011**

CONTINUED ON NEXT PAGE



# HUSQVARNA RADIATOR SHROUDS



LIGHT BLUE-2449680085



TEAL-2449680213

MODEL	YEAR	COLOR	PART#
TE300i	19 - 19	BLACK	2449680001
	19 - 19	WHITE	2449680002
	19 - 19	LIGHT BLUE	2449680085
	19 - 19	DARK BLUE	2449680114
	19 - 19	TEAL	2449680213
	19 - 19	FLO-YELLOW	2449684310
TX300, FX350/450	17 - 18	BLACK	2449680001
	17 - 18	WHITE	2449680002
	17 - 18	LIGHT BLUE	2449680085
	17 - 18	DARK BLUE	2449680114
	17 - 18	TEAL	2449680213
	17 - 18	FLO-YELLOW	2449684310
	19 - 19	BLACK	2726580001
	19 - 19	WHITE	2726580002
FC250/350/450	19 - 19	GRAY	2726580011
	14 - 15	BLACK	2393410001
	14 - 15	WHITE	2393410002
	14 - 15	WHITE/YELLOW	2393411070
	14 - 15	DARK BLUE	2393410114
	16 - 18	BLACK	2449680001
	16 - 18	WHITE	2449680002
	16 - 18	LIGHT BLUE	2449680085
	16 - 18	DARK BLUE	2449680114
	16 - 18	TEAL	2449680213
	16 - 18	FLO-YELLOW	2449684310
	19 - 19	BLACK	2726580001
FE250/350/450/501	19 - 19	WHITE	2726580002
	19 - 19	GRAY	2726580011
	14 - 16	BLACK	2393410001
	14 - 16	WHITE	2393410002
	14 - 16	WHITE/YELLOW	2393411070
	14 - 16	DARK BLUE	2393410114
	17 - 19	BLACK	2449680001
	17 - 19	WHITE	2449680002
	17 - 19	LIGHT BLUE	2449680085
	17 - 19	DARK BLUE	2449680114
	17 - 19	TEAL	2449680213
	17 - 19	FLO-YELLOW	2449684310

# HUSQVARNA RADIATOR LOUVERS



BLACK-2691540001



WHITE-2691540002

MODEL	YEAR	COLOR	PART#
TC125, FC250/350/450	16 - 19	BLACK	2691540001
	16 - 19	WHITE	2691540002
TC250, TE/FE/TX/FX	17 - 19	BLACK	2691540001
	17 - 19	WHITE	2691540002



# HUSQVARNA SIDE PANELS

MODEL	YEAR	COLOR	PART#
TC65	17 - 19	BLACK	<b>2732040001</b>
	17 - 19	WHITE	<b>2732040002</b>
TC85	18 - 19	BLACK	<b>2686430001</b>
	18 - 19	WHITE	<b>2686430002</b>
	18 - 19	BLUE	<b>2686430003</b>
TC125	14 - 15	BLACK	<b>2393420001</b>
	14 - 15	WHITE	<b>2393420002</b>
	16 - 18	BLACK	<b>2449550001</b>
	16 - 18	WHITE	<b>2449550002</b>
	16 - 18	LIGHT BLUE	<b>2449550085</b>
	16 - 18	DARK BLUE	<b>2449550114</b>
	16 - 18	TEAL	<b>2449550213</b>
	16 - 18	FLO-YELLOW	<b>2449554310</b>
	19 - 19	BLACK	<b>2726590001</b>
	19 - 19	WHITE	<b>2726590002</b>
TC250	19 - 19	GRAY	<b>2726590011</b>
	14 - 16	BLACK	<b>2393420001</b>
	14 - 16	WHITE	<b>2393420002</b>
	17 - 18	BLACK	<b>2449550001</b>
	17 - 18	WHITE	<b>2449550002</b>
	17 - 18	LIGHT BLUE	<b>2449550085</b>
	17 - 18	DARK BLUE	<b>2449550114</b>
	17 - 18	TEAL	<b>2449550213</b>
	17 - 18	FLO-YELLOW	<b>2449554310</b>
	19 - 19	BLACK	<b>2726590001</b>
TE125/250/300	19 - 19	WHITE	<b>2726590002</b>
	19 - 19	GRAY	<b>2726590011</b>
	14 - 16	BLACK	<b>2393420001</b>
	14 - 16	WHITE	<b>2393420002</b>
TE150	17 - 19	BLACK	<b>2449550001</b>
	17 - 19	WHITE	<b>2449550002</b>
	17 - 19	LIGHT BLUE	<b>2449550085</b>
	17 - 19	DARK BLUE	<b>2449550114</b>
	17 - 19	TEAL	<b>2449550213</b>
TE250/300	17 - 19	FLO-YELLOW	<b>2449554310</b>
	17 - 18	BLACK	<b>2449550001</b>
	17 - 18	WHITE	<b>2449550002</b>
	17 - 18	LIGHT BLUE	<b>2449550085</b>
	17 - 18	DARK BLUE	<b>2449550114</b>
TE250i	17 - 18	TEAL	<b>2449550213</b>
	17 - 18	FLO-YELLOW	<b>2449554310</b>
	18 - 19	BLACK	<b>2449550001</b>
	18 - 19	WHITE	<b>2449550002</b>
	18 - 19	LIGHT BLUE	<b>2449550085</b>
	18 - 19	DARK BLUE	<b>2449550114</b>
TE300i	18 - 19	TEAL	<b>2449550213</b>
	18 - 19	FLO-YELLOW	<b>2449554310</b>
	19 - 19	BLACK	<b>2449550001</b>
	19 - 19	WHITE	<b>2449550002</b>
	19 - 19	LIGHT BLUE	<b>2449550085</b>
	19 - 19	DARK BLUE	<b>2449550114</b>
TX300, FX350/450	19 - 19	TEAL	<b>2449550213</b>
	19 - 19	FLO-YELLOW	<b>2449554310</b>
	17 - 18	BLACK	<b>2449550001</b>
	17 - 18	WHITE	<b>2449550002</b>
	17 - 18	LIGHT BLUE	<b>2449550085</b>
	17 - 18	DARK BLUE	<b>2449550114</b>
	17 - 18	TEAL	<b>2449550213</b>
	17 - 18	FLO-YELLOW	<b>2449554310</b>
	19 - 19	BLACK	<b>2726590001</b>
19 - 19	WHITE	<b>2726590002</b>	
19 - 19	GRAY	<b>2726590011</b>	



LIGHT BLUE-**2449550085**



TEAL-**2449550213**



BLACK-**2726590001**



WHITE-**2726590002**

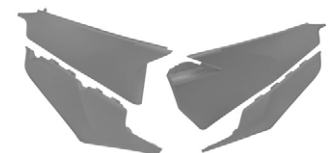

GRAY-**2726590011**

CONTINUED ON NEXT PAGE





## HUSQVARNA SIDE PANELS



LIGHT BLUE-2449550085



TEAL-2449550213

MODEL	YEAR	COLOR	PART#
FC250/350/450	14 - 15	BLACK	2393420001
	14 - 15	WHITE	2393420002
	16 - 18	BLACK	2449550001
	16 - 18	WHITE	2449550002
	16 - 18	LIGHT BLUE	2449550085
	16 - 18	DARK BLUE	2449550114
	16 - 18	TEAL	2449550213
	16 - 18	FLO-YELLOW	2449554310
	19 - 19	BLACK	2726590001
	19 - 19	WHITE	2726590002
FE250/350/450/501	19 - 19	GRAY	2726590011
	14 - 16	BLACK	2393420001
	14 - 16	WHITE	2393420002
	17 - 19	BLACK	2449550001
	17 - 19	WHITE	2449550002
	17 - 19	LIGHT BLUE	2449550085
	17 - 19	DARK BLUE	2449550114
	17 - 19	TEAL	2449550213
17 - 19	FLO-YELLOW	2449554310	

## HUSQVARNA REAR FENDERS



BLACK-2726600001



WHITE-2726600002

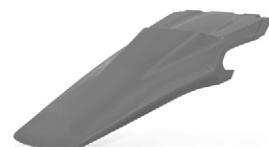

GRAY-2726600011

MODEL	YEAR	COLOR	PART#
TC65	17 - 19	BLACK	2732050001
	17 - 19	WHITE	2732050002
TC85	18 - 19	BLACK	2686440001
	18 - 19	WHITE	2686440002
	18 - 19	BLUE	2686440003
TC125	14 - 15	BLACK	2393380001
	14 - 15	WHITE	2393380002
	16 - 18	BLACK	2449640001
	16 - 18	WHITE	2449640002
	16 - 18	LIGHT BLUE	2449640085
	16 - 18	DARK BLUE	2449640114
	16 - 18	TEAL	2449640213
	16 - 18	FLO-YELLOW	2449644310
	19 - 19	BLACK	2726600001
	19 - 19	WHITE	2726600002
TC250	19 - 19	GRAY	2726600011
	14 - 16	BLACK	2393380001
	14 - 16	WHITE	2393380002
	17 - 18	BLACK	2449640001
	17 - 18	WHITE	2449640002
	17 - 18	LIGHT BLUE	2449640085
	17 - 18	DARK BLUE	2449640114
	17 - 18	TEAL	2449640213
	17 - 18	FLO-YELLOW	2449644310
	19 - 19	BLACK	2726600001
19 - 19	WHITE	2726600002	
19 - 19	GRAY	2726600011	
TE125/250/300	14 - 16	BLACK	2393380001
14 - 16	WHITE	2393380002	
TE150	17 - 19	BLACK	2634030001
	17 - 19	WHITE	2634030002
	17 - 19	DARK BLUE	2634030114
TE250/300	17 - 18	BLACK	2634030001
	17 - 18	WHITE	2634030002
	17 - 18	DARK BLUE	2634030114
TE250i	18 - 19	BLACK	2634030001
	18 - 19	WHITE	2634030002
	18 - 19	DARK BLUE	2634030114
TE300i	19 - 19	BLACK	2634030001
	19 - 19	WHITE	2634030002
	19 - 19	DARK BLUE	2634030114

CONTINUED ON NEXT PAGE

## HUSQVARNA REAR FENDERS

MODEL	YEAR	COLOR	PART#
TX300, FX350/450	17 - 18	BLACK	<b>2449640001</b>
	17 - 18	WHITE	<b>2449640002</b>
	17 - 18	LIGHT BLUE	<b>2449640085</b>
	17 - 18	DARK BLUE	<b>2449640114</b>
	17 - 18	TEAL	<b>2449640213</b>
	17 - 18	FLO-YELLOW	<b>2449644310</b>
	19 - 19	BLACK	<b>2726600001</b>
FC250/350/450	19 - 19	WHITE	<b>2726600002</b>
	19 - 19	GRAY	<b>2726600011</b>
	14 - 15	BLACK	<b>2393380001</b>
	14 - 15	WHITE	<b>2393380002</b>
	16 - 18	BLACK	<b>2449640001</b>
	16 - 18	WHITE	<b>2449640002</b>
	16 - 18	LIGHT BLUE	<b>2449640085</b>
FE250/350/501	16 - 18	DARK BLUE	<b>2449640114</b>
	16 - 18	TEAL	<b>2449640213</b>
	16 - 18	FLO-YELLOW	<b>2449644310</b>
	19 - 19	BLACK	<b>2726600001</b>
	19 - 19	WHITE	<b>2726600002</b>
	19 - 19	GRAY	<b>2726600011</b>
	14 - 16	BLACK	<b>2393380001</b>
FE250/350/501	14 - 16	WHITE	<b>2393380002</b>
	17 - 19	BLACK	<b>2634030001</b>
	17 - 19	WHITE	<b>2634030002</b>
	17 - 19	DARK BLUE	<b>2634030114</b>



LIGHT BLUE-2449640085



TEAL-2449640213

## HUSQVARNA LOWER FORK COVER SET

MODEL	YEAR	COLOR	PART#
TC65	17 - 19	BLACK	<b>2732020001</b>
	17 - 19	WHITE	<b>2732020002</b>
	17 - 19	YELLOW	<b>2732020005</b>
TC85	18 - 19	BLACK	<b>2686000001</b>
	18 - 19	WHITE	<b>2686000002</b>
	18 - 19	BLUE	<b>2686000003</b>
TC125/250	18 - 19	YELLOW	<b>2686000005</b>
	14 - 14	BLACK	<b>2113750001</b>
	14 - 14	WHITE	<b>2113750002</b>
	14 - 14	YELLOW	<b>2113750005</b>
	15 - 15	BLACK	<b>2401260001</b>
	15 - 15	WHITE	<b>2401260002</b>
	15 - 15	YELLOW	<b>2401260005</b>
	16 - 19	BLACK	<b>2470680001</b>
	16 - 19	WHITE	<b>2470680002</b>
	16 - 19	YELLOW	<b>2470680005</b>
TE125/250/300	16 - 19	GRAY	<b>2470680011</b>
	16 - 19	LIGHT BLUE	<b>2470680085</b>
	16 - 19	DARK BLUE	<b>2470680114</b>
	16 - 19	TEAL	<b>2470680213</b>
	14 - 15	BLACK	<b>2113750001</b>
	14 - 15	WHITE	<b>2113750002</b>
	14 - 15	YELLOW	<b>2113750005</b>
	16 - 16	BLACK	<b>2470680001</b>
	16 - 16	WHITE	<b>2470680002</b>
	16 - 16	YELLOW	<b>2470680005</b>
TE150	16 - 16	GRAY	<b>2470680011</b>
	16 - 16	LIGHT BLUE	<b>2470680085</b>
	16 - 16	DARK BLUE	<b>2470680114</b>
	16 - 16	TEAL	<b>2470680213</b>
	17 - 19	BLACK	<b>2470680001</b>
	17 - 19	WHITE	<b>2470680002</b>
	17 - 19	YELLOW	<b>2470680005</b>
TE150	17 - 19	GRAY	<b>2470680011</b>
	17 - 19	LIGHT BLUE	<b>2470680085</b>
	17 - 19	DARK BLUE	<b>2470680114</b>
	17 - 19	TEAL	<b>2470680213</b>



GRAY-2470680011



LIGHT BLUE-2470680085



TEAL-2470680213

CONTINUED ON NEXT PAGE



# HUSQVARNA LOWER FORK COVER SET



BLACK-2470680001



WHITE-2470680002



YELLOW-2470680005



DARK BLUE-2470680114

MODEL	YEAR	COLOR	PART#
TE250/300	17 - 18	BLACK	<b>2470680001</b>
	17 - 18	WHITE	<b>2470680002</b>
	17 - 18	YELLOW	<b>2470680005</b>
	17 - 18	GRAY	<b>2470680011</b>
	17 - 18	LIGHT BLUE	<b>2470680085</b>
	17 - 18	DARK BLUE	<b>2470680114</b>
	17 - 18	TEAL	<b>2470680213</b>
TE250i	18 - 19	BLACK	<b>2470680001</b>
	18 - 19	WHITE	<b>2470680002</b>
	18 - 19	YELLOW	<b>2470680005</b>
	18 - 19	GRAY	<b>2470680011</b>
	18 - 19	LIGHT BLUE	<b>2470680085</b>
	18 - 19	DARK BLUE	<b>2470680114</b>
	18 - 19	TEAL	<b>2470680213</b>
TE300i	19 - 19	BLACK	<b>2470680001</b>
	19 - 19	WHITE	<b>2470680002</b>
	19 - 19	YELLOW	<b>2470680005</b>
	19 - 19	GRAY	<b>2470680011</b>
	19 - 19	LIGHT BLUE	<b>2470680085</b>
	19 - 19	DARK BLUE	<b>2470680114</b>
	19 - 19	TEAL	<b>2470680213</b>
TX300, FX350/450	17 - 19	BLACK	<b>2470680001</b>
	17 - 19	WHITE	<b>2470680002</b>
	17 - 19	YELLOW	<b>2470680005</b>
	17 - 19	GRAY	<b>2470680011</b>
	17 - 19	LIGHT BLUE	<b>2470680085</b>
	17 - 19	DARK BLUE	<b>2470680114</b>
	17 - 19	TEAL	<b>2470680213</b>
FC250/350/450	14 - 14	BLACK	<b>2113750001</b>
	14 - 14	WHITE	<b>2113750002</b>
	14 - 14	YELLOW	<b>2113750005</b>
	15 - 15	BLACK	<b>2401260001</b>
	15 - 15	WHITE	<b>2401260002</b>
	15 - 15	YELLOW	<b>2401260005</b>
	16 - 19	BLACK	<b>2470680001</b>
	16 - 19	WHITE	<b>2470680002</b>
	16 - 19	YELLOW	<b>2470680005</b>
	16 - 19	GRAY	<b>2470680011</b>
	16 - 19	LIGHT BLUE	<b>2470680085</b>
	16 - 19	DARK BLUE	<b>2470680114</b>
FE250/350/501	14 - 15	BLACK	<b>2113750001</b>
	14 - 15	WHITE	<b>2113750002</b>
	14 - 15	YELLOW	<b>2113750005</b>
	16 - 19	BLACK	<b>2470680001</b>
	16 - 19	WHITE	<b>2470680002</b>
	16 - 19	YELLOW	<b>2470680005</b>
	16 - 19	GRAY	<b>2470680011</b>
	16 - 19	LIGHT BLUE	<b>2470680085</b>
	16 - 19	DARK BLUE	<b>2470680114</b>
	16 - 19	TEAL	<b>2470680213</b>

# HUSQVARNA PLASTIC KITS

Includes: front fender, rear fender, side panels, radiator scoops.

All plastic kits have the ORIGINAL factory shape of the according model.

• Colors marked with "ORIGINAL" correspond with the ORIGINAL factory colors of this model/year.

MODEL	YEAR	COLOR	PART#
TC65	17 - 19	BLACK	<b>2731990001</b>
	17 - 19	WHITE (ORIGINAL '19)	<b>2731990002</b>
TC85	18 - 19	BLACK	<b>2686450001</b>
	18 - 19	BLUE	<b>2686450003</b>
TC125	18 - 19	ORIGINAL '18	<b>2686455909</b>
	14 - 15	BLACK	<b>2393440001</b>
	14 - 15	ORIGINAL '14	<b>2393444584</b>
	14 - 15	ORIGINAL '15	<b>2393444891</b>
	14 - 15	ORIGINAL '16	<b>2393445135</b>
	16 - 18	BLACK	<b>2462610001</b>
	16 - 18	WHITE	<b>2462610002</b>
	16 - 18	ORIGINAL '16	<b>2462615135</b>
TC250	16 - 18	ORIGINAL '17-18	<b>2462615569</b>
	19 - 19	BLACK	<b>2726560001</b>
	19 - 19	WHITE (ORIGINAL '19)	<b>2726560002</b>
	14 - 16	BLACK	<b>2393440001</b>
	14 - 16	ORIGINAL '14	<b>2393444584</b>
	14 - 16	ORIGINAL '15	<b>2393444891</b>
	14 - 16	ORIGINAL '16	<b>2393445135</b>
	17 - 18	BLACK	<b>2462610001</b>
	17 - 18	WHITE	<b>2462610002</b>
	17 - 18	ORIGINAL '16	<b>2462615135</b>
	17 - 18	ORIGINAL '17	<b>2462615569</b>
	19 - 19	BLACK	<b>2726560001</b>
TE125/250/300	19 - 19	WHITE (ORIGINAL '19)	<b>2726560002</b>
	14 - 14	BLACK	<b>2393430001</b>
	14 - 14	ORIGINAL '14	<b>2393434584</b>
	15 - 16	BLACK	<b>2403070001</b>
	15 - 16	ORIGINAL '15	<b>2403074891</b>
	15 - 16	ORIGINAL '16	<b>2403075135</b>
TE150	17 - 19	BLACK	<b>2634020001</b>
	17 - 19	WHITE (ORIGINAL '19)	<b>2634020002</b>
	17 - 19	ORIGINAL '17-18 (white/blue)	<b>2634021029</b>
TE250/300	17 - 18	BLACK	<b>2634020001</b>
	17 - 18	WHITE (ORIGINAL '19)	<b>2634020002</b>
	17 - 18	ORIGINAL '17-18 (white/blue)	<b>2634021029</b>
TE250i	18 - 19	BLACK	<b>2634020001</b>
	18 - 19	WHITE (ORIGINAL '19)	<b>2634020002</b>
	18 - 19	ORIGINAL '18 (white/blue)	<b>2634021029</b>
TE300i	19 - 19	BLACK	<b>2634020001</b>
	19 - 19	WHITE (ORIGINAL '19)	<b>2634020002</b>
TX300, FX350/450	17 - 18	BLACK	<b>2462610001</b>
	17 - 18	WHITE	<b>2462610002</b>
	17 - 18	ORIGINAL '17	<b>2462615569</b>
	19 - 19	BLACK	<b>2726560001</b>
FC250/350/450	19 - 19	WHITE (ORIGINAL '19)	<b>2726560002</b>
	14 - 15	BLACK	<b>2393440001</b>
	14 - 15	ORIGINAL '14	<b>2393444584</b>
	14 - 15	ORIGINAL '15	<b>2393444891</b>
	14 - 15	ORIGINAL '16	<b>2393445135</b>
	16 - 18	BLACK	<b>2462610001</b>
	16 - 18	WHITE	<b>2462610002</b>
	16 - 18	ORIGINAL '16	<b>2462615135</b>
FE250/350/501	16 - 18	ORIGINAL '17	<b>2462615569</b>
	19 - 19	BLACK	<b>2726560001</b>
	19 - 19	WHITE (ORIGINAL '19)	<b>2726560002</b>
	14 - 14	BLACK	<b>2393430001</b>
	14 - 14	ORIGINAL '14	<b>2393434584</b>
	15 - 16	BLACK	<b>2403070001</b>
	15 - 16	ORIGINAL '15	<b>2403074891</b>
	15 - 16	ORIGINAL '16	<b>2403075135</b>
	17 - 19	BLACK	<b>2634020001</b>
	17 - 19	WHITE (ORIGINAL '19)	<b>2634020002</b>
	17 - 19	ORIGINAL '17-18 (white/blue)	<b>2634021029</b>



TC125/250, TX300, FX350/450, FC250/350/450:19  
BLACK-**2726560001**



TC125/250, TX300, FX350/450, FC250/350/450:19  
WHITE-**2726560002**



# HUSQVARNA FULL PLASTIC KITS

Includes: front fender, front # plate, lower fork cover set, radiator scoops, side panels, and rear fender.  
All plastic kits have the ORIGINAL factory shape of the according model.

- Colors marked with "ORIGINAL" correspond with the ORIGINAL factory colors



TC125/250, TX300, FX350/450, FC250/350/450:19  
BLACK-**2726550001**



TC125/250, TX300, FX350/450, FC250/350/450:19  
WHITE-**2726550002**



TC125/250, TX300, FX350/450,  
FC250/350/450:19 GRAY '17-**2726550011**



TC125/250, TX300, FX350/450,  
FC250/350/450:19 ORIGINAL '19-**2726556345**

MODEL	YEAR	COLOR	PART#
TC65	17 - 19	BLACK	<b>2731980001</b>
	17 - 19	WHITE	<b>2731980002</b>
	17 - 19	ORIGINAL '19	<b>2731986345</b>
TC85	14 - 17*	BLACK	<b>2685930001</b>
	14 - 17*	WHITE	<b>2685930002</b>
	14 - 17*	BLUE	<b>2685930003</b>
	14 - 17*	ORIGINAL '14-15	<b>2685934584</b>
	14 - 17*	ORIGINAL '16	<b>2685935135</b>
	14 - 17*	ORIGINAL '17	<b>2685935569</b>
	18 - 19	BLACK	<b>2686460001</b>
	18 - 19	WHITE	<b>2686460002</b>
	18 - 19	ORIGINAL '18	<b>2686465909</b>
TC125	14 - 14	BLACK	<b>2393460001</b>
	14 - 14	ORIGINAL '14	<b>2393464584</b>
	15 - 15	BLACK	<b>2403080001</b>
	15 - 15	ORIGINAL '15	<b>2403084891</b>
	16 - 18	BLACK	<b>2462600001</b>
	16 - 18	WHITE	<b>2462600002</b>
	16 - 18	LIGHT BLUE	<b>2462600085</b>
	16 - 18	TEAL	<b>2462600213</b>
	16 - 18	FLO-YELLOW	<b>2462604310</b>
	16 - 18	ORIGINAL '16	<b>2462605135</b>
	16 - 18	ORIGINAL '17	<b>2462605569</b>
	16 - 18	ORIGINAL '18	<b>2462605909</b>
	19 - 19	BLACK	<b>2726550001</b>
	19 - 19	WHITE	<b>2726550002</b>
19 - 19	GRAY	<b>2726550011</b>	
TC250	19 - 19	ORIGINAL '19	<b>2726556345</b>
	14 - 14	BLACK	<b>2393460001</b>
	14 - 14	ORIGINAL '14	<b>2393464584</b>
	15 - 16	BLACK	<b>2403080001</b>
	15 - 16	ORIGINAL '15	<b>2403084891</b>
	15 - 16	ORIGINAL '16	<b>2470695135</b>
	17 - 18	BLACK	<b>2462600001</b>
	17 - 18	WHITE	<b>2462600002</b>
	17 - 18	LIGHT BLUE	<b>2462600085</b>
	17 - 18	TEAL	<b>2462600213</b>
	17 - 18	FLO-YELLOW	<b>2462604310</b>
	17 - 18	ORIGINAL '17	<b>2462605569</b>
	17 - 18	ORIGINAL '18	<b>2462605909</b>
	19 - 19	BLACK	<b>2726550001</b>
19 - 19	WHITE	<b>2726550002</b>	
19 - 19	GRAY	<b>2726550011</b>	
TE150**	19 - 19	ORIGINAL '19	<b>2726556345</b>
	17 - 19	BLACK	<b>2733430001</b>
	17 - 19	WHITE	<b>2733430002</b>
TE250/300**	17 - 19	ORIGINAL '19	<b>2733436345</b>
	17 - 18	BLACK	<b>2733430001</b>
	17 - 18	WHITE	<b>2733430002</b>
TE250I**	17 - 18	ORIGINAL '19	<b>2733436345</b>
	18 - 19	BLACK	<b>2733430001</b>
	18 - 19	WHITE	<b>2733430002</b>
TE300I**	18 - 19	ORIGINAL '19	<b>2733436345</b>
	19 - 19	BLACK	<b>2733430001</b>
	19 - 19	WHITE	<b>2733430002</b>
	19 - 19	ORIGINAL '19	<b>2733436345</b>

**CONTINUED ON NEXT PAGE**

\*DOES NOT INCLUDE SIDE PANELS, INCLUDES LEFT AIR BOX COVER

\*\*INCLUDES HEADLIGHT MASK



# HUSQVARNA FULL PLASTIC KITS

Includes: front fender, front # plate, lower fork cover set, radiator scoops, side panels, and rear fender.  
All plastic kits have the ORIGINAL factory shape of the according model.

• Colors marked with "ORIGINAL" correspond with the ORIGINAL factory colors

MODEL	YEAR	COLOR	PART#
TX300, FX350/450	17 - 18	BLACK	<b>2462600001</b>
	17 - 18	WHITE	<b>2462600002</b>
	17 - 18	LIGHT BLUE	<b>2462600085</b>
	17 - 18	TEAL	<b>2462600213</b>
	17 - 18	FLO-YELLOW	<b>2462604310</b>
	17 - 18	ORIGINAL '17	<b>2462605569</b>
	17 - 18	ORIGINAL '18	<b>2462605909</b>
	19 - 19	BLACK	<b>2726550001</b>
	19 - 19	WHITE	<b>2726550002</b>
	19 - 19	GRAY	<b>2726550011</b>
FC250/350/450	19 - 19	ORIGINAL '19	<b>2726556345</b>
	14 - 14	BLACK	<b>2393460001</b>
	14 - 14	ORIGINAL '14	<b>2393464584</b>
	15 - 15	BLACK	<b>2403080001</b>
	15 - 15	ORIGINAL '15	<b>2403084891</b>
	16 - 18	BLACK	<b>2462600001</b>
	16 - 18	WHITE	<b>2462600002</b>
	16 - 18	LIGHT BLUE	<b>2462600085</b>
	16 - 18	TEAL	<b>2462600213</b>
	16 - 18	FLO-YELLOW	<b>2462604310</b>
	16 - 18	ORIGINAL '16	<b>2462605135</b>
	16 - 18	ORIGINAL '17	<b>2462605569</b>
	16 - 18	ORIGINAL '18	<b>2462605909</b>
	19 - 19	BLACK	<b>2726550001</b>
	19 - 19	WHITE	<b>2726550002</b>
FE250/350/450/501**	19 - 19	GRAY	<b>2726550011</b>
	19 - 19	ORIGINAL '19	<b>2726556345</b>
	17 - 19	BLACK	<b>2733430001</b>
	17 - 19	WHITE	<b>2733430002</b>
17 - 19	ORIGINAL '19	<b>2733436345</b>	

\*DOES NOT INCLUDE SIDE PANELS, INCLUDES LEFT AIR BOX COVER

\*\*INCLUDES HEADLIGHT MASK



TC125, FC250-450:16-18, TC250, TX300, FX350/450:17-18  
BLACK-**2733430001**



TC125, FC250-450:16-18, TC250, TX300, FX350/450:17-18  
WHITE-**2733430002**



TC125, FC250-450:16-18, TC250, TX300,  
FX350/450:17-18  
LIGHT BLUE-**2462600085**



TC125, FC250-450:16-18, TC250, TX300,  
FX350/450:17-18  
TEAL-**2462600213**



TC125, FC250-450:16-18, TC250, TX300, FX350/450:17-18  
ORIGINAL '19-**2733436345**



# HUSQVARNA X-POWER CLUTCH

**NEW**  
PRODUCT

MODEL	YEAR	COLOR	PART#
FC450	16 - 19	BLACK	<b>2709740001</b>
	16 - 19	SILVER	<b>2709740012</b>
	16 - 19	FLO-YELLOW	<b>2709744310</b>



BLACK-2709740001



SILVER-2709740012



FLO-YELLOW-2709744310

# HUSQVARNA X-POWER IGNITION

**NEW**  
PRODUCT

MODEL	YEAR	COLOR	PART#
FC450	16 - 19	BLACK	<b>2709750001</b>
	16 - 19	SILVER	<b>2709750012</b>
	16 - 19	FLO-YELLOW	<b>2709754310</b>



BLACK-2709750001



SILVER-2709750012



FLO-YELLOW-2709754310

# HUSQVARNA X-POWER KIT

**NEW**  
PRODUCT

MODEL	YEAR	COLOR	PART#
FC250/350	16 - 19	BLACK	<b>2732130001</b>
	16 - 19	WHITE	<b>2732130002</b>
FC450	16 - 19	BLACK	<b>2709760001</b>
	16 - 19	SILVER	<b>2709760012</b>
	16 - 19	FLO-YELLOW	<b>2709764310</b>
FE250/350	17 - 19	BLACK	<b>2731970001</b>
	17 - 19	WHITE	<b>2731970002</b>
TE250/300	17 - 19	BLACK	<b>2726840001</b>
	17 - 19	WHITE	<b>2726840002</b>
TC250	17 - 18	BLACK	<b>2726840001</b>
	17 - 18	WHITE	<b>2726840002</b>
	19 - 19	BLACK	<b>2645510001</b>
	19 - 19	WHITE	<b>2645510002</b>



BLACK-2732130001



WHITE-2732130002



BLACK-2709760001



SILVER-2709760012



FLO-YELLOW-2709764310



BLACK-2731970001

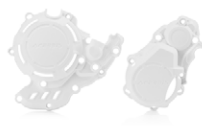

WHITE-2731970002



BLACK-2726840001

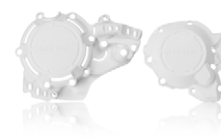

WHITE-2726840002



ELI TOMAC #3

nationality: USA

team: MONSTER ENERGY KAWASAKI RACING





# KAWASAKI REPLICA PLASTIC



REAR FENDERS  
P. 160

FRONT NUMBER PLATES  
P. 161

FRONT FENDERS  
P. 160

LOWER FORK COVERS  
P. 166

RADIATOR SHROUDS  
P. 162-163

SIDE PANELS  
P. 164

FULL PLASTIC KITS  
P. 167-169



# KAWASAKI FRONT FENDERS

MODEL	YEAR	COLOR	PART#
KDX200	93 - 06	GREEN	2040310006
KDX220	97 - 05	GREEN	2040310006
KLX110*	02 - 09	GREEN	2040320006
KLX400	03 - 03	BLACK	2040330001
	03 - 03	YELLOW	2040330005
KX65	00 - 19	GREEN	2040320006
	90 - 00	BLACK	2040360001
KX80	90 - 00	GREEN	2040360006
	01 - 13	BLACK	2040360001
KX85	01 - 13	GREEN	2040360006
	90 - 13	BLACK	2040360001
KX100	90 - 13	GREEN	2040360006
	14 - 19	BLACK	2374040001
KX85/100	14 - 19	GREEN	2374040006
	14 - 19	FLO-GREEN	2374040235
KX125/250	93 - 02	GREEN	2040310006
KX125	03 - 05	BLACK	2040350001
	03 - 05	GREEN	2040350403
KX250	03 - 07	BLACK	2040350001
	03 - 07	GREEN	2040350403
KX250F	04 - 08	BLACK	2040350001
	04 - 08	GREEN	2040350403
KX450F	06 - 08	GREEN	2040350403
	06 - 08	BLACK	2040350001
KX250F, KX450F	09 - 12	BLACK	2141690001
	09 - 12	WHITE	2141690002
	09 - 12	GREEN	2141690403
KX250F	13 - 16	BLACK	2314140001
	13 - 16	WHITE	2314140002
	13 - 16	GREEN	2314140403
	13 - 16	FLO-GREEN	2386350235
	17 - 17	BLACK	2449500001
KX450F	17 - 17	WHITE	2449500002
	17 - 17	GREEN	2449500006
	17 - 17	FLO-GREEN	2449500235
	13 - 15	BLACK	2314140001
	13 - 15	WHITE	2314140002
KX250F, KX450F	13 - 15	GREEN	2314140403
	13 - 15	FLO-GREEN	2386350235
	16 - 17	BLACK	2449500001
	16 - 17	WHITE	2449500002
	16 - 17	GREEN	2449500006
KX250F, KX450F	16 - 17	FLO-GREEN	2449500235
	18 - 18	BLACK	2685800001
	18 - 18	WHITE	2685800002
	18 - 18	GREEN	2685800006
	18 - 18	GRAY	2685800011
KX250, KX450	18 - 18	LIGHT BLUE	2685800085
	18 - 18	TEAL	2685800213
	18 - 18	FLO-GREEN	2685800235
	19 - 19	BLACK	2685800001
	19 - 19	WHITE	2685800002
KX500	19 - 19	GREEN	2685800006
	19 - 19	GRAY	2685800011
	19 - 19	LIGHT BLUE	2685800085
	19 - 19	TEAL	2685800213
	19 - 19	FLO-GREEN	2685800235
KX500	93 - 04	GREEN	2040310006

\* must trim back of front fender to fit - KLX110



GRAY-2685800011



LIGHT BLUE-2685800085



BLACK-2685800001



WHITE-2685800002



GREEN-2685800006



TEAL-2685800213



FLO-GREEN-2685800235



# KAWASAKI FRONT NUMBER PLATES



GRAY-2449390011



LIGHT BLUE-2449390011



BLACK-2449390001



GREEN-2449390006



WHITE-2449390002



TEAL-2449390213



FLO-GREEN-2449390235

MODEL	YEAR	COLOR	PART#	
KLX110	02 - 09	WHITE	2070920002	
KX65	00 - 19	WHITE	2070920002	
KX85/100	01 - 13	WHITE	2042290002	
	14 - 19	WHITE	2374050002	
	14 - 19	BLACK	2374050001	
	14 - 19	GREEN	2374050403	
	14 - 19	FLO-GREEN	2374050235	
KX125/250/500	96 - 02	WHITE	2042300002	
KX125	03 - 05	BLACK	2042310001	
	03 - 05	WHITE	2042310002	
	03 - 05	GREEN	2042310006	
KX250	03 - 07	BLACK	2042310001	
	03 - 07	WHITE	2042310002	
	03 - 07	GREEN	2042310006	
KX250F	04 - 08	BLACK	2042310001	
	04 - 08	WHITE	2042310002	
	04 - 08	GREEN	2042310006	
KX450F	06 - 08	BLACK	2042310001	
	06 - 08	WHITE	2042310002	
	06 - 08	GREEN	2042310006	
KX250F, KX450F	09 - 12	BLACK	2141750001	
	09 - 12	WHITE	2141750002	
	09 - 12	GREEN	2141750403	
KX250F	13 - 16	BLACK	2314150001	
	13 - 16	WHITE	2314150002	
	13 - 16	GREEN	2314150403	
	13 - 16	FLO-GREEN	2386340235	
	17 - 18	BLACK	2449390001	
	17 - 18	WHITE	2449390002	
	17 - 18	GREEN	2449390006	
	17 - 18	GRAY	2449390011	
	17 - 18	LIGHT BLUE	2449390085	
	17 - 18	TEAL	2449390213	
KX250	17 - 18	FLO-GREEN	2449390235	
	19 - 19	BLACK	2449390001	
	19 - 19	WHITE	2449390002	
	19 - 19	GREEN	2449390006	
	19 - 19	GRAY	2449390011	
	19 - 19	LIGHT BLUE	2449390085	
	19 - 19	TEAL	2449390213	
	19 - 19	FLO-GREEN	2449390235	
	KX450F	13 - 15	BLACK	2314150001
		13 - 15	WHITE	2314150002
13 - 15		GREEN	2314150403	
13 - 15		FLO-GREEN	2386340235	
16 - 18		BLACK	2449390001	
16 - 18		WHITE	2449390002	
16 - 18		GREEN	2449390006	
16 - 18		GRAY	2449390011	
16 - 18		LIGHT BLUE	2449390085	
16 - 18		TEAL	2449390213	
KX450	16 - 18	FLO-GREEN	2449390235	
	19 - 19	BLACK	2449390001	
	19 - 19	WHITE	2449390002	
	19 - 19	GREEN	2449390006	
	19 - 19	GRAY	2449390011	
	19 - 19	LIGHT BLUE	2449390085	
	19 - 19	TEAL	2449390213	
	19 - 19	FLO-GREEN	2449390235	

# KAWASAKI RAPTOR FRONT NUMBER PLATES

A polypropylene number plate with Dual Injected synthetic rubber lowers.

MODEL	YEAR	COLOR	PART#
KX250F	17 - 18	GREEN/GREEN	<b>2527430006</b>
	17 - 18	BLACK/WHITE	<b>2527431007</b>
	17 - 18	WHITE/GREEN	<b>2527431050</b>
KX250	17 - 18	GREEN/WHITE	<b>2527431075</b>
	19 - 19	GREEN/GREEN	<b>2527430006</b>
	19 - 19	BLACK/WHITE	<b>2527431007</b>
	19 - 19	WHITE/GREEN	<b>2527431050</b>
KX450F	19 - 19	GREEN/WHITE	<b>2527431075</b>
	16 - 18	GREEN/GREEN	<b>2527430006</b>
	16 - 18	BLACK/WHITE	<b>2527431007</b>
KX450	16 - 18	WHITE/GREEN	<b>2527431050</b>
	16 - 18	GREEN/WHITE	<b>2527431075</b>
	19 - 19	GREEN/GREEN	<b>2527430006</b>
	19 - 19	BLACK/WHITE	<b>2527431007</b>
	19 - 19	WHITE/GREEN	<b>2527431050</b>
19 - 19	GREEN/WHITE	<b>2527431075</b>	



# KAWASAKI RADIATOR SHROUDS

MODEL	YEAR	COLOR	PART#
KLX110	02 - 09	BLACK	<b>2043770001</b>
	02 - 09	GREEN	<b>2043770006</b>
KLX400	03 - 03	BLACK	<b>2043680001</b>
KX65	00 - 19	BLACK	<b>2043770001</b>
	00 - 19	GREEN	<b>2043770006</b>
KX85/100	01 - 13	BLACK	<b>2043730001</b>
	01 - 13	GREEN	<b>2043730006</b>
	14 - 19	BLACK	<b>2374070001</b>
	14 - 19	GREEN/BLACK	<b>2374071089</b>
14 - 19	FLO-GREEN	<b>2374070235</b>	
KX125/250	99 - 02	GREEN	<b>2071340006</b>
KX125	03 - 05	BLACK	<b>2043690001</b>
	03 - 05	GREEN	<b>2043690006</b>
KX250	03 - 07	BLACK	<b>2043690001</b>
	03 - 07	GREEN	<b>2043690006</b>
KX250F	04 - 05	BLACK	<b>2043700001</b>
	04 - 05	GREEN	<b>2043700006</b>
	06 - 08	GREEN '08	<b>2043740006</b>
	06 - 08	BLACK/GREEN '06	<b>2043740215</b>
	06 - 08	BLACK	<b>2043740001</b>
	09 - 12	BLACK	<b>2141720001</b>
	09 - 12	WHITE	<b>2141720002</b>
	09 - 12	GREEN/BLACK '09,12	<b>2141721089</b>
	09 - 12	BLACK/GREEN '10-11	<b>2141721043</b>
	13 - 16	BLACK	<b>2314160001</b>
	13 - 16	WHITE	<b>2314160002</b>
	13 - 16	GREEN/BLACK	<b>2314161089</b>
	13 - 16	FLO-GREEN	<b>2386440235</b>
	17 - 18	BLACK	<b>2630610001</b>
	17 - 18	WHITE	<b>2630610002</b>
17 - 18	GREEN	<b>2630610006</b>	
17 - 18	LIGHT BLUE	<b>2630610085</b>	
17 - 18	FLO-GREEN	<b>2630610235</b>	
17 - 18	GREEN/BLACK	<b>2630611089</b>	
KX250	19 - 19	BLACK	<b>2630610001</b>
	19 - 19	WHITE	<b>2630610002</b>
	19 - 19	GREEN	<b>2630610006</b>
	19 - 19	LIGHT BLUE	<b>2630610085</b>
	19 - 19	FLO-GREEN	<b>2630610235</b>
KX450F	19 - 19	GREEN/BLACK	<b>2630611089</b>
	06 - 08	GREEN '08	<b>2043750006</b>
	06 - 08	BLACK	<b>2043750001</b>
16 - 18	GREEN/BLACK	<b>2449691089</b>	



CONTINUED ON NEXT PAGE



# KAWASAKI RADIATOR SHROUDS



LIGHT BLUE  
2449690085



BLACK  
2736300001



WHITE  
2736300002



GREEN  
2736300006



GRAY  
2736300011

MODEL	YEAR	COLOR	PART#
KX450F	09 - 11	BLACK	2141710001
	09 - 11	GREEN/BLACK '09	2141711089
	09 - 11	BLACK/GREEN '11	2141711043
	12 - 15	BLACK	2250430001
	12 - 15	GREEN/BLACK '12-15	2250431089
	12 - 15	WHITE	2250430002
	12 - 15	FLO-GREEN	2386450235
	16 - 18	BLACK	2449690001
	16 - 18	WHITE	2449690002
	16 - 18	GREEN	2449690006
	16 - 18	LIGHT BLUE	2449690085
	16 - 18	FLO-GREEN	2449690235
	16 - 18	WHITE/BLACK	2449691035
KX450	16 - 18	GREEN/BLACK	2449691089
	19 - 19	BLACK	2736300001
	19 - 19	WHITE	2736300002
	19 - 19	GREEN	2736300006
	19 - 19	GRAY	2736300011



# KAWASAKI SIDE PANELS

MODEL	YEAR	COLOR	PART#
KLX110	02 - 09	BLACK	2043440001
	02 - 09	WHITE	2043440002
KLX400	03 - 03	BLACK	2043350001
	03 - 03	WHITE	2043350002
KX65	00 - 19	BLACK	2043440001
	00 - 19	WHITE	2043440002
KX80	98 - 00	WHITE	2043400002
KX85	01 - 13	WHITE	2043400002
KX100	98 - 13	WHITE	2043400002
KX85/100	14 - 19	BLACK	2374080001
	14 - 19	WHITE	2374080002
	14 - 19	GREEN	2374080403
	14 - 19	FLO-GREEN	2374080235
KX125/250	94 - 98	WHITE	2071240002
	99 - 02	WHITE	2071350002
KX125	03 - 05	BLACK	2043360001
	03 - 05	WHITE	2043360002
KX250	03 - 07	BLACK	2043360001
	03 - 07	WHITE	2043360002
KX250F	04 - 05	BLACK	2043370001
	04 - 05	WHITE	2043370002
	06 - 08	BLACK	2043410001
	06 - 08	WHITE	2043410002
	09 - 12	BLACK	2141730001
	09 - 12	WHITE	2141730002
	09 - 12	BLACK/GREEN OEM	2141730215
	09 - 12	GREEN	2141730403
	09 - 12	WHITE/GREEN	2141731050
	13 - 16	BLACK OEM	2250420001
	13 - 16	WHITE	2250420002
	13 - 16	GREEN	2250420006
	13 - 16	FLO-GREEN	2386380235
	17 - 18	BLACK	2647380001
	17 - 18	WHITE	2647380002
17 - 18	GREEN	2647380006	
KX250	17 - 18	LIGHT BLUE	2647380085
	17 - 18	FLO-GREEN	2647380235
	19 - 19	BLACK	2647380001
	19 - 19	WHITE	2647380002
	19 - 19	GREEN	2647380006
	19 - 19	LIGHT BLUE	2647380085
KX450F	19 - 19	FLO-GREEN	2647380235
	06 - 08	BLACK	2043420001
	06 - 08	WHITE	2043420002
KX450	09 - 11	BLACK	2141730001
	09 - 11	WHITE	2141730002
	09 - 11	BLACK/GREEN	2141730215
	09 - 11	GREEN	2141730403
	09 - 11	WHITE/GREEN OEM	2141731050
	12 - 15	BLACK	2250420001
	12 - 15	WHITE OEM	2250420002
	12 - 15	GREEN	2250420006
	12 - 15	FLO-GREEN	2386380235
	16 - 18	BLACK	2449560001
	16 - 18	WHITE	2449560002
16 - 18	GREEN	2449560006	
KX450	16 - 18	LIGHT BLUE	2449560085
	16 - 18	FLO-GREEN	2449560235
	19 - 19	BLACK	2736310001
	19 - 19	WHITE	2736310002
	19 - 19	GREEN	2736310006
	19 - 19	GRAY	2736310011



LIGHT BLUE  
2647380085



BLACK  
2736310001



WHITE  
2736310002



GREEN  
2736310006

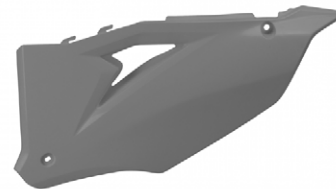

GRAY  
2736310011



# KAWASAKI REAR FENDERS



LIGHT BLUE-2449650085



BLACK-2736320001



WHITE-2736320002



GREEN-2736320006



GRAY-2736320011

MODEL	YEAR	COLOR	PART#
KLX110	02 - 09	BLACK	2040660001
	02 - 09	GREEN	2040660006
	02 - 09	WHITE	2040660002
KLX400	03 - 03	BLACK	2040670001
KX60	84 - 03	GREEN	2040690006
KX65	00 - 19	BLACK	2040660001
	00 - 19	GREEN	2040660006
	00 - 19	WHITE	2040660002
KX80	91 - 00	GREEN	2040700006
KX85	01 - 13	GREEN	2040700006
	01 - 13	WHITE	2040700002
KX100	91 - 13	GREEN	2040700006
	91 - 13	WHITE	2040700002
KX85/100	14 - 19	BLACK	2374090001
	14 - 19	WHITE	2374090002
	14 - 19	GREEN	2374090006
	14 - 19	FLO-GREEN	2374090235
KX125/250	94 - 98	GREEN	2071150006
	99 - 02	GREEN	2040680006
KX125	03 - 05	BLACK	2071060001
	03 - 05	GREEN	2071060006
KX250	03 - 07	BLACK	2071060001
	03 - 07	GREEN	2071060006
KX250F	04 - 05	BLACK	2040720001
	04 - 05	GREEN	2040720006
	06 - 08	BLACK	2040730001
	06 - 08	GREEN	2040730006
	09 - 12	BLACK	2141700001
	09 - 12	WHITE	2141700002
	09 - 12	GREEN	2141700403
	13 - 16	BLACK	2250410001
	13 - 16	GREEN	2250410006
	13 - 16	WHITE	2250410002
KX250	13 - 16	FLO-GREEN	2386420235
	17 - 18	BLACK	2449650001
	17 - 18	WHITE	2449650002
	17 - 18	GREEN	2449650006
	17 - 18	LIGHT BLUE	2449650085
	17 - 18	FLO-GREEN	2449650235
	19 - 19	BLACK	2449650001
	19 - 19	WHITE	2449650002
	19 - 19	GREEN	2449650006
	19 - 19	LIGHT BLUE	2449650085
KX450F	19 - 19	FLO-GREEN	2449650235
	06 - 08	BLACK	2040730001
	06 - 08	GREEN	2040730006
	09 - 11	BLACK	2141700001
	09 - 11	WHITE	2141700002
	09 - 11	GREEN	2141700403
	12 - 15	BLACK	2250410001
	12 - 15	GREEN	2250410006
	12 - 15	WHITE	2250410002
	12 - 15	FLO-GREEN	2386420235
KX450	16 - 18	BLACK	2449650001
	16 - 18	WHITE	2449650002
	16 - 18	GREEN	2449650006
	16 - 18	LIGHT BLUE	2449650085
	16 - 18	FLO-GREEN	2449650235
	19 - 19	BLACK	2736320001
	19 - 19	WHITE	2736320002
	19 - 19	GREEN	2736320006
	19 - 19	GRAY	2736320011

# KAWASAKI LOWER FORK COVER SET

MODEL	YEAR	COLOR	PART#
KX85/100	14 - 19	BLACK	<b>2374060001</b>
	14 - 19	FLO-GREEN	<b>2374060235</b>
KX125/250/500	94 - 03	BLACK	<b>2115030001</b>
	94 - 03	NATURAL	<b>2115030147</b>
KX125, KX250F	04 - 05	BLACK	<b>2115000001</b>
KX250	04 - 07	BLACK	<b>2115000001</b>
KX250F, KX450F	06 - 08	BLACK	<b>2113720001</b>
KX250F	09 - 16	BLACK	<b>2141760001</b>
	09 - 16	WHITE	<b>2141760002</b>
	09 - 16	GREEN	<b>2141760006</b>
	17 - 18	BLACK	<b>2403060001</b>
	17 - 18	WHITE	<b>2403060002</b>
	17 - 18	GREEN	<b>2403060006</b>
	17 - 18	GRAY	<b>2403060011</b>
KX250	17 - 18	LIGHT BLUE	<b>2403060085</b>
	19 - 19	BLACK	<b>2403060001</b>
	19 - 19	WHITE	<b>2403060002</b>
	19 - 19	GREEN	<b>2403060006</b>
	19 - 19	GRAY	<b>2403060011</b>
KX450F	19 - 19	LIGHT BLUE	<b>2403060085</b>
	09 - 15	BLACK	<b>2141760001</b>
	09 - 15	WHITE	<b>2141760002</b>
	09 - 15	GREEN	<b>2141760006</b>
	16 - 18	BLACK	<b>2403060001</b>
	16 - 18	WHITE	<b>2403060002</b>
	16 - 18	GREEN	<b>2403060006</b>
KX450	16 - 18	GRAY	<b>2403060011</b>
	16 - 18	LIGHT BLUE	<b>2403060085</b>
	19 - 19	BLACK	<b>2403060001</b>
	19 - 19	WHITE	<b>2403060002</b>
	19 - 19	GREEN	<b>2403060006</b>
	19 - 19	GRAY	<b>2403060011</b>
	19 - 19	LIGHT BLUE	<b>2403060085</b>



GRAY-2403060011



LIGHT BLUE-2403060085



BLACK-2403060001



WHITE-2403060002



GREEN-2403060006





# KAWASAKI PLASTIC KITS

Includes: front fender, rear fender, side panels, radiator scoops All plastic kits have the ORIGINAL factory shape of the according model.

• Colors marked with "ORIGINAL" correspond with the ORIGINAL factory colors of this model/year.



KX450F:18  
WHITE-2685830001



KX450F:18  
GREEN-2685830006



KX450F:18  
TEAL-2685830213



KX450F:18  
ORIGINAL '18-2685835909

MODEL	YEAR	COLOR	PART#
KLX110*	02 - 09	ORIGINAL '09	2041070206
	02 - 09	ORIGINAL '13	2041073914
KLX400	03 - 03	BLACK	2041080001
KX65	00 - 19	ORIGINAL '12	2041070206
KX85/100	00 - 19	ORIGINAL '13-14	2041073914
	01 - 13	ORIGINAL '12	2041090206
	14 - 19	BLACK	2374100001
KX125/250	14 - 19	ORIGINAL '14-15	2374104584
	14 - 19	ORIGINAL '16-18	2374105135
	94 - 98	ORIGINAL '98	2070980208
KX125	99 - 02	ORIGINAL '02	2071000243
	03 - 05	ORIGINAL '05	2041100206
KX250	03 - 05	BLACK	2041100001
	03 - 07	ORIGINAL '07	2041100206
KX250F	03 - 07	BLACK	2041100001
	04 - 05	ORIGINAL '05	2041110206
	04 - 05	BLACK	2041110001
	06 - 08	BLACK	2041050001
	06 - 08	ORIGINAL '06	2041050215
	06 - 08	ORIGINAL '08	2041050357
	09 - 12	BLACK	2141780001
	09 - 12	WHITE	2141780002
	09 - 12	ORIGINAL '09,12	2141780438
	09 - 12	ORIGINAL '10-11	2141780145
	13 - 16	BLACK	2314170001
	13 - 16	ORIGINAL '13	2314173914
	13 - 16	ORIGINAL '14-15	2314174584
	13 - 16	ORIGINAL '16	2314175135
	13 - 16	FLO-GREEN	2402950235
	17 - 17	BLACK	2630620001
17 - 17	WHITE	2630620002	
17 - 17	GREEN	2630620006	
17 - 17	FLO-GREEN	2630620235	
17 - 17	ORIGINAL '17	2630625569	
KX250	18 - 18	BLACK	2685810001
	18 - 18	WHITE	2685810002
	18 - 18	GREEN	2685810006
	18 - 18	TEAL	2685810213
	18 - 18	FLO-GREEN	2685810235
	18 - 18	ORIGINAL '18	2685815909
	19 - 19	BLACK	2685810001
	19 - 19	WHITE	2685810002
	19 - 19	GREEN	2685810006
	19 - 19	TEAL	2685810213
	19 - 19	FLO-GREEN	2685810235
KX450F	19 - 19	ORIGINAL '18	2685815909
	06 - 08	BLACK	2041060001
	06 - 08	ORIGINAL '08	2041060357
	09 - 11	BLACK	2141770001
	09 - 11	ORIGINAL '09	2141770438
	09 - 11	ORIGINAL '11	2141770145
	12 - 12	BLACK	2250440001
	12 - 12	ORIGINAL '12	2250443593
	13 - 15	BLACK	2314190001
	13 - 15	WHITE	2314190002
	13 - 15	ORIGINAL '13-15	2314193914
	13 - 15	FLO-GREEN	2386410235
	16 - 17	BLACK	2449610001
	16 - 17	FLO-GREEN	2449610235
16 - 17	ORIGINAL '16-17	2449615135	
16 - 17	WHITE	2449610002	
18 - 18	BLACK	2685830001	
18 - 18	WHITE	2685830002	
18 - 18	GREEN	2685830006	
18 - 18	TEAL	2685830213	
18 - 18	FLO-GREEN	2685830235	
18 - 18	ORIGINAL '18	2685835909	

\* must trim back of front fender to fit - KLX110

# KAWASAKI PLASTIC KITS

Includes: front fender, rear fender, side panels, radiator scoops All plastic kits have the ORIGINAL factory shape of the according model.  
 • Colors marked with "ORIGINAL" correspond with the ORIGINAL factory colors of this model/year.

MODEL	YEAR	COLOR	PART#
KX450	19 - 19	BLACK	<b>2736280001</b>
	19 - 19	WHITE	<b>2736280002</b>
	19 - 19	GREEN	<b>2736280006</b>
	19 - 19	ORIGINAL '19	<b>2736286345</b>



KX450:19  
ORIGINAL '19-**2736286345**



KX450:19  
BLACK-**2736280001**



KX450:19  
WHITE-**2736280002**



KX450:19  
GREEN-**2736280006**



# KAWASAKI FULL PLASTIC KITS

Includes: front fender, front # plate, lower fork cover set, radiator scoops, side panels, and rear fender.  
All plastic kits have the ORIGINAL factory shape of the according model.

• Colors marked with "ORIGINAL" correspond with the ORIGINAL factory colors of this model/year.



KX450:19  
ORIGINAL '18-**2736296345**



KX450:19  
BLACK-**2736290001**



KX450:19  
WHITE-**2736290002**



KX450:19  
GREEN-**2736290011**

MODEL	YEAR	COLOR	PART#
KX85/100	14 - 19	BLACK	<b>2374110001</b>
	14 - 19	FLO-GREEN	<b>2374110235</b>
KX250F	14 - 19	ORIGINAL '14-15	<b>2374114584</b>
	14 - 19	ORIGINAL '16-18	<b>2374115135</b>
	09 - 12	BLACK	<b>2198050001</b>
	09 - 12	ORIGINAL '09,12	<b>2198050438</b>
	09 - 12	ORIGINAL '10-11	<b>2198050145</b>
	13 - 16	BLACK	<b>2314180001</b>
	13 - 16	ORIGINAL '13	<b>2314183914</b>
	13 - 16	ORIGINAL '14-15	<b>2314184584</b>
	13 - 16	ORIGINAL '16	<b>2314185135</b>
	17 - 17	BLACK	<b>2630630001</b>
	17 - 17	WHITE	<b>2630630002</b>
	17 - 17	GREEN	<b>2630630006</b>
	17 - 17	FLO-GREEN	<b>2630630235</b>
	17 - 17	ORIGINAL '17	<b>2630635569</b>
KX250	18 - 18	BLACK	<b>2685820001</b>
	18 - 18	WHITE	<b>2685820002</b>
	18 - 18	GREEN	<b>2685820006</b>
	18 - 18	LIGHT BLUE	<b>2685820085</b>
	18 - 18	FLO-GREEN	<b>2685820235</b>
	18 - 18	ORIGINAL '18	<b>2685825909</b>
	19 - 19	BLACK	<b>2685820001</b>
	19 - 19	WHITE	<b>2685820002</b>
	19 - 19	GREEN	<b>2685820006</b>
	19 - 19	LIGHT BLUE	<b>2685820085</b>
KX450F	19 - 19	FLO-GREEN	<b>2685820235</b>
	19 - 19	ORIGINAL '18	<b>2685825909</b>
	09 - 11	BLACK	<b>2198060001</b>
	09 - 11	ORIGINAL '10-11	<b>2198060145</b>
	12 - 12	BLACK	<b>2250450001</b>
	12 - 12	ORIGINAL '12	<b>2250453593</b>
	12 - 12	WHITE	<b>2250450002</b>
	13 - 15	BLACK	<b>2314200001</b>
	13 - 15	WHITE	<b>2314200002</b>
	13 - 15	FACTORY KAWASAKI '13-14	<b>2314203693</b>
	13 - 15	ORIGINAL '13-15	<b>2314203914</b>
	16 - 17	BLACK	<b>2449570001</b>
	16 - 17	WHITE	<b>2449570002</b>
	16 - 17	FLO-GREEN	<b>2449570235</b>
16 - 17	ORIGINAL '16-17	<b>2449575135</b>	
KX450	18 - 18	BLACK	<b>2685840001</b>
	18 - 18	WHITE	<b>2685840002</b>
	18 - 18	GREEN	<b>2685840006</b>
	18 - 18	LIGHT BLUE	<b>2685840085</b>
	18 - 18	FLO-GREEN	<b>2685840235</b>
	18 - 18	ORIGINAL '18	<b>2685845909</b>
	19 - 19	BLACK	<b>2736290001</b>
	19 - 19	WHITE	<b>2736290002</b>
	19 - 19	GREEN	<b>2736290006</b>
	19 - 19	GRAY	<b>2736290011</b>
19 - 19	ORIGINAL '19	<b>2736296345</b>	



KX450:19  
GREEN-**2736290006**



KX450F:18  
LIGHT BLUE-**2685840085**



MAX VOHLAND #711

nationality: USA

team: KTM ORANGE BRIGADE



FRONT NUMBER PLATES  
P. 175-176

FRONT FENDERS  
P. 172-174

REAR FENDERS  
P. 185-188

LOWER FORK COVERS  
P. 191

RADIATOR SHROUDS  
P. 178-182

SIDE PANELS  
P. 183-185

AIR BOX COVERS  
P. 188-191

FULL PLASTIC KITS  
P. 192-189

# KTM FRONT FENDERS

MODEL	YEAR	COLOR	PART#
EXC200/250	03 - 05	BLACK	2040300001
	03 - 05	ORANGE	2040300237
EXC300/400	03 - 06	BLACK	2040300001
	03 - 06	ORANGE	2040300237
EXC450/525	03 - 07	BLACK	2040300001
	03 - 07	ORANGE	2040300237
EXC350/450/500/530	08 - 13	BLACK	2082010001
	08 - 13	WHITE	2082010002
	08 - 13	ORANGE	2082010237
EXC-F350/500	14 - 16	BLACK	2314210001
	14 - 16	WHITE	2314210002
	14 - 16	ORANGE	2314210237
	14 - 16	FLO-ORANGE	2386364617
EXC-F250/350/450/530	14 - 16	16 ORANGE	2314215226
	17 - 19	BLACK	2421110001
	17 - 19	WHITE	2421110002
	17 - 19	GRAY	2421110011
	17 - 19	TEAL	2421110213
	17 - 19	FLO-YELLOW	2421114310
	17 - 19	FLO-ORANGE	2421114617
MXC200	03 - 03	BLACK	2040300001
	03 - 03	ORANGE	2040300237
MXC300/450/525	03 - 05	BLACK	2040300001
	03 - 05	ORANGE	2040300237
SX65	98 - 01	ORANGE	2050610237
	02 - 08	ORANGE	2040400237
	09 - 11	BLACK	2253000001
	09 - 11	WHITE	2253000002
	09 - 11	ORANGE	2253000237
	12 - 15	BLACK	2320830001
	12 - 15	WHITE	2320830002
	12 - 15	ORANGE	2320830237
	16 - 19	BLACK	2449510001
	16 - 19	WHITE	2449510002
SX85	16 - 19	FLO-ORANGE	2449514617
	16 - 19	16 ORANGE	2449515226
	03 - 12	BLACK	2253070001
	03 - 12	WHITE	2253070002
	03 - 12	ORANGE	2253070237
	13 - 17	BLACK	2314220001
	13 - 17	WHITE	2314220002
	13 - 17	ORANGE	2314220237
	13 - 17	FLO-ORANGE	2314224617
	13 - 17	16 ORANGE	2314225226
SX105	18 - 19	BLACK	2685940001
	18 - 19	WHITE	2685940002
	18 - 19	FLO-ORANGE	2685944617
	18 - 19	16 ORANGE	2685945226
	04 - 11	BLACK	2253070001
	04 - 11	WHITE	2253070002
	04 - 11	ORANGE	2253070237
SX125/250/450/525	03 - 06	BLACK	2040300001
	03 - 06	ORANGE	2040300237
SX125	07 - 09, 12	BLACK	2082010001
	07 - 09, 12	WHITE	2082010002
	07 - 09, 12	ORANGE	2082010237
	13 - 15	BLACK	2314210001
	13 - 15	WHITE	2314210002
	13 - 15	ORANGE	2314210237
	13 - 15	FLO-ORANGE	2386364617
	13 - 15	16 ORANGE	2314215226
	16 - 19	BLACK	2421110001
	16 - 19	WHITE	2421110002
	16 - 19	GRAY	2421110011
	16 - 19	TEAL	2421110213
	16 - 19	FLO-YELLOW	2421114310
	16 - 19	FLO-ORANGE	2421114617
	16 - 19	16 ORANGE	2421115226



WHITE-2685940002



FLO-ORANGE-2685944617



BLACK-2685940001



16 ORANGE-2685945226

CONTINUED ON NEXT PAGE



# KTM FRONT FENDERS



FLO-YELLOW-2421114310

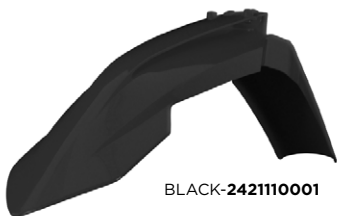

BLACK-2421110001



WHITE-2421110002



FLO-ORANGE-2421114617



16 ORANGE-2421115226

MODEL	YEAR	COLOR	PART#
SX144	07 - 08	BLACK	2082010001
	07 - 08	WHITE	2082010002
	07 - 08	ORANGE	2082010237
SX150	09 - 12	BLACK	2082010001
	09 - 12	WHITE	2082010002
	09 - 12	ORANGE	2082010237
	13 - 15	BLACK	2314210001
	13 - 15	WHITE	2314210002
	13 - 15	ORANGE	2314210237
	13 - 15	FLO-ORANGE	2386364617
	13 - 15	16 ORANGE	2314215226
	16 - 19	BLACK	2421110001
	16 - 19	WHITE	2421110002
	16 - 19	GRAY	2421110011
	16 - 19	TEAL	2421110213
16 - 19	FLO-YELLOW	2421114310	
16 - 19	FLO-ORANGE	2421114617	
16 - 19	16 ORANGE	2421115226	
SX200	03 - 04	BLACK	2040300001
	03 - 04	ORANGE	2040300237
SX250	07 - 12	BLACK	2082010001
	07 - 12	WHITE	2082010002
	07 - 12	ORANGE	2082010237
	13 - 16	BLACK	2314210001
	13 - 16	WHITE	2314210002
	13 - 16	ORANGE	2314210237
	13 - 16	FLO-ORANGE	2386364617
	13 - 16	16 ORANGE	2314215226
	17 - 19	BLACK	2421110001
	17 - 19	WHITE	2421110002
	17 - 19	GRAY	2421110011
	17 - 19	TEAL	2421110213
17 - 19	FLO-YELLOW	2421114310	
17 - 19	FLO-ORANGE	2421114617	
17 - 19	16 ORANGE	2421115226	
SXF250	06 - 06	BLACK	2040300001
	06 - 06	ORANGE	2040300237
SXF250/450	07 - 12	BLACK	2082010001
	07 - 12	WHITE	2082010002
	07 - 12	ORANGE	2082010237
SXF350	11 - 12	BLACK	2082010001
	11 - 12	WHITE	2082010002
	11 - 12	ORANGE	2082010237
SXF450 (Factory Edition)	12 - 12	BLACK	2314210001
	12 - 12	WHITE	2314210002
	12 - 12	ORANGE	2314210237
	12 - 12	FLO-ORANGE	2386364617
	12 - 12	16 ORANGE	2314215226
SXF250/350/450	13 - 15	BLACK	2314210001
	13 - 15	WHITE	2314210002
	13 - 15	ORANGE	2314210237
	13 - 15	FLO-ORANGE	2386364617
	13 - 15	16 ORANGE	2314215226
	16 - 19	BLACK	2421110001
	16 - 19	WHITE	2421110002
	16 - 19	GRAY	2421110011
	16 - 19	TEAL	2421110213
	16 - 19	FLO-YELLOW	2421114310
16 - 19	FLO-ORANGE	2421114617	
16 - 19	16 ORANGE	2421115226	
SXF505	07 - 08	BLACK	2082010001
	07 - 08	WHITE	2082010002
	07 - 08	ORANGE	2082010237
	08 - 08	ORANGE	2040400237
XC65 XC/ XC-W200/250/300/ 450/525	06 - 07	BLACK	2040300001
	06 - 07	ORANGE	2040300237
	06 - 07	ORANGE	2040300237

CONTINUED ON NEXT PAGE

## KTM FRONT FENDERS

MODEL	YEAR	COLOR	PART#	
XC-W/ XCF-W/200-500	08 - 13	BLACK	<b>2082010001</b>	
	08 - 13	WHITE	<b>2082010002</b>	
	08 - 13	ORANGE	<b>2082010237</b>	
	14 - 16	BLACK	<b>2314210001</b>	
	14 - 16	WHITE	<b>2314210002</b>	
	14 - 16	ORANGE	<b>2314210237</b>	
	14 - 16	FLO-ORANGE	<b>2386364617</b>	
XC-W150/250/300	14 - 16	16 ORANGE	<b>2314215226</b>	
	17 - 19	BLACK	<b>2421110001</b>	
	17 - 19	WHITE	<b>2421110002</b>	
	17 - 19	GRAY	<b>2421110011</b>	
	17 - 19	TEAL	<b>2421110213</b>	
	17 - 19	FLO-YELLOW	<b>2421114310</b>	
	17 - 19	FLO-ORANGE	<b>2421114617</b>	
XC150/250/300	17 - 19	16 ORANGE	<b>2421115226</b>	
	08 - 12	BLACK	<b>2082010001</b>	
	08 - 12	WHITE	<b>2082010002</b>	
	08 - 12	ORANGE	<b>2082010237</b>	
	13 - 16	BLACK	<b>2314210001</b>	
	13 - 16	WHITE	<b>2314210002</b>	
	13 - 16	ORANGE	<b>2314210237</b>	
XC250/300	13 - 16	FLO-ORANGE	<b>2386364617</b>	
	13 - 16	16 ORANGE	<b>2314215226</b>	
	17 - 19	BLACK	<b>2421110001</b>	
	17 - 19	WHITE	<b>2421110002</b>	
	17 - 19	GRAY	<b>2421110011</b>	
	17 - 19	TEAL	<b>2421110213</b>	
	17 - 19	FLO-YELLOW	<b>2421114310</b>	
XC-F250/450	17 - 19	FLO-ORANGE	<b>2421114617</b>	
	17 - 19	16 ORANGE	<b>2421115226</b>	
	08 - 12	BLACK	<b>2082010001</b>	
	08 - 12	WHITE	<b>2082010002</b>	
	08 - 12	ORANGE	<b>2082010237</b>	
	XC-F250/350/450	13 - 15	BLACK	<b>2314210001</b>
		13 - 15	WHITE	<b>2314210002</b>
13 - 15		ORANGE	<b>2314210237</b>	
13 - 15		FLO-ORANGE	<b>2386364617</b>	
13 - 15		16 ORANGE	<b>2314215226</b>	
16 - 19		BLACK	<b>2421110001</b>	
16 - 19		WHITE	<b>2421110002</b>	
16 - 19		GRAY	<b>2421110011</b>	
16 - 19		TEAL	<b>2421110213</b>	
16 - 19		FLO-YELLOW	<b>2421114310</b>	
16 - 19		FLO-ORANGE	<b>2421114617</b>	
16 - 19	16 ORANGE	<b>2421115226</b>		



FLO-YELLOW-2421114310



GRAY-2421110011



TEAL-2421110213

## KTM VENTED FRONT FENDERS

MODEL	YEAR	COLOR	PART#
XCF-W/ XC-W/ EXC 200-500	07 - 13	ORANGE	<b>2113660237</b>
SX/ SX-F/ XC/ XC-F 125-530	07 - 12	ORANGE	<b>2113660237</b>



ORANGE-2113660237





# KTM FRONT NUMBER PLATES



BLACK-2736270001



WHITE-2736270002



GRAY- 2736270011



FLO-ORANGE-2736274617



16 ORANGE-2736275226

MODEL	YEAR	COLOR	PART#	
MXC200	03 - 03	ORANGE	2070930237	
MXC200/300	99 - 02	ORANGE	2042330237	
MXC300/450/525	03 - 05	ORANGE	2070930237	
MXC400/520	00 - 02	ORANGE	2042330237	
SX65	09 - 15	BLACK	2253010001	
	09 - 15	WHITE	2253010002	
	16 - 19	BLACK	2449400001	
	16 - 19	WHITE	2449400002	
	16 - 19	FLO-ORANGE	2449404617	
SX85	16 - 19	16 ORANGE	2449405226	
	03 - 12	BLACK	2253080001	
	03 - 12	WHITE	2253080002	
	13 - 17	BLACK	2314240001	
	13 - 17	WHITE	2314240002	
SX105	13 - 17	FLO-ORANGE	2314244617	
	18 - 19	BLACK	2685950001	
	18 - 19	WHITE	2685950002	
	18 - 19	FLO-ORANGE	2685954617	
	18 - 19	16 ORANGE	2685955226	
SX125/250/380	04 - 11	BLACK	2253080001	
	04 - 11	WHITE	2253080002	
SX125/250/450/525	99 - 02	ORANGE	2042330237	
	03 - 06	ORANGE	2070930237	
SX125	07 - 09, 12	BLACK	2082020001	
	07 - 09, 12	WHITE	2082020002	
	07 - 09, 12	ORANGE	2082020237	
	13 - 15	BLACK	2314230001	
	13 - 15	WHITE	2314230002	
	13 - 15	ORANGE	2314230237	
	16 - 18	BLACK	2421120001	
	16 - 18	WHITE	2421120002	
	16 - 18	TEAL	2421120213	
	16 - 18	FLO-YELLOW	2421124310	
SX144	16 - 18	FLO-ORANGE	2421124617	
	16 - 18	16 ORANGE	2421125226	
	19 - 19	BLACK	2736270001	
	19 - 19	WHITE	2736270002	
	19 - 19	GRAY	2736270011	
	19 - 19	FLO-ORANGE	2736274617	
	19 - 19	16 ORANGE	2736275226	
	07 - 08	BLACK	2082020001	
	07 - 08	WHITE	2082020002	
	07 - 08	ORANGE	2082020237	
SX150	09 - 12	BLACK	2082020001	
	09 - 12	WHITE	2082020002	
	09 - 12	ORANGE	2082020237	
	13 - 15	BLACK	2314230001	
	13 - 15	WHITE	2314230002	
	13 - 15	ORANGE	2314230237	
	16 - 18	BLACK	2421120001	
	16 - 18	WHITE	2421120002	
	16 - 18	TEAL	2421120213	
	16 - 18	FLO-YELLOW	2421124310	
SX200	16 - 18	FLO-ORANGE	2421124617	
	16 - 18	16 ORANGE	2421125226	
	19 - 19	BLACK	2736270001	
	19 - 19	WHITE	2736270002	
	19 - 19	GRAY	2736270011	
	19 - 19	FLO-ORANGE	2736274617	
	19 - 19	16 ORANGE	2736275226	
	03 - 04	ORANGE	2070930237	
	SX250	07 - 12	BLACK	2082020001
		07 - 12	WHITE	2082020002
07 - 12		ORANGE	2082020237	
13 - 16		BLACK	2314230001	
13 - 16		WHITE	2314230002	
13 - 16	ORANGE	2314230237		

CONTINUED ON NEXT PAGE

# KTM FRONT NUMBER PLATES

MODEL	YEAR	COLOR	PART#
SX250	17 - 18	BLACK	<b>2421120001</b>
	17 - 18	WHITE	<b>2421120002</b>
	17 - 18	TEAL	<b>2421120213</b>
	17 - 18	FLO-YELLOW	<b>2421124310</b>
	17 - 18	FLO-ORANGE	<b>2421124617</b>
	17 - 18	16 ORANGE	<b>2421125226</b>
	19 - 19	BLACK	<b>2736270001</b>
	19 - 19	WHITE	<b>2736270002</b>
	19 - 19	GRAY	<b>2736270011</b>
	19 - 19	FLO-ORANGE	<b>2736274617</b>
19 - 19	16 ORANGE	<b>2736275226</b>	
SXF250	06 - 06	ORANGE	<b>2070930237</b>
SXF250/450	07 - 12	BLACK	<b>2082020001</b>
	07 - 12	WHITE	<b>2082020002</b>
	07 - 12	ORANGE	<b>2082020237</b>
SXF350	11 - 12	BLACK	<b>2082020001</b>
	11 - 12	WHITE	<b>2082020002</b>
	11 - 12	ORANGE	<b>2082020237</b>
SXF450 (Factory Edition)	12 - 12	BLACK	<b>2314230001</b>
	12 - 12	WHITE	<b>2314230002</b>
	12 - 12	ORANGE	<b>2314230237</b>
SXF250/350/450	13 - 15	BLACK	<b>2314230001</b>
	13 - 15	WHITE	<b>2314230002</b>
	13 - 15	ORANGE	<b>2314230237</b>
	16 - 18	BLACK	<b>2421120001</b>
	16 - 18	WHITE	<b>2421120002</b>
	16 - 18	TEAL	<b>2421120213</b>
	16 - 18	FLO-YELLOW	<b>2421124310</b>
	16 - 18	FLO-ORANGE	<b>2421124617</b>
	16 - 18	16 ORANGE	<b>2421125226</b>
	19 - 19	BLACK	<b>2736270001</b>
19 - 19	WHITE	<b>2736270002</b>	
19 - 19	GRAY	<b>2736270011</b>	
19 - 19	FLO-ORANGE	<b>2736274617</b>	
19 - 19	16 ORANGE	<b>2736275226</b>	
SXF505	07 - 08	BLACK	<b>2082020001</b>
	07 - 08	WHITE	<b>2082020002</b>
	07 - 08	ORANGE	<b>2082020237</b>
SX400/520	00 - 02	ORANGE	<b>2042330237</b>
XC300	07 - 07	ORANGE	<b>2070930237</b>
XCF450/525	06 - 07	ORANGE	<b>2070930237</b>
XC-W200/250/300	08 - 12	BLACK	<b>2082020001</b>
	08 - 12	WHITE	<b>2082020002</b>
	08 - 12	ORANGE	<b>2082020237</b>
XC150/250/300, XC-F250/350	08 - 12	BLACK	<b>2082020001</b>
	08 - 12	WHITE	<b>2082020002</b>
	08 - 12	ORANGE	<b>2082020237</b>
XC150/250/300	13 - 16	BLACK	<b>2314230001</b>
	13 - 16	WHITE	<b>2314230002</b>
	13 - 16	ORANGE	<b>2314230237</b>
XC250/300	17 - 18	BLACK	<b>2421120001</b>
	17 - 18	WHITE	<b>2421120002</b>
	17 - 18	TEAL	<b>2421120213</b>
	17 - 18	FLO-YELLOW	<b>2421124310</b>
	17 - 18	FLO-ORANGE	<b>2421124617</b>
17 - 18	16 ORANGE	<b>2421125226</b>	
XC150/250/300, XC-F250/350/450	13 - 15	BLACK	<b>2314230001</b>
	13 - 15	WHITE	<b>2314230002</b>
	13 - 15	ORANGE	<b>2314230237</b>
XC250/300, XC-F250/350/450	16 - 18	BLACK	<b>2421120001</b>
	16 - 18	WHITE	<b>2421120002</b>
	16 - 18	TEAL	<b>2421120213</b>
	16 - 18	FLO-YELLOW	<b>2421124310</b>
	16 - 18	FLO-ORANGE	<b>2421124617</b>
	16 - 18	16 ORANGE	<b>2421125226</b>
	19 - 19	BLACK	<b>2736270001</b>
	19 - 19	WHITE	<b>2736270002</b>
	19 - 19	GRAY	<b>2736270011</b>
	19 - 19	FLO-ORANGE	<b>2736274617</b>
19 - 19	16 ORANGE	<b>2736275226</b>	



BLACK-2421120001



FLO-ORANGE-2421124617



WHITE-2421120002



16 ORANGE-2421125226



FLO-YELLOW-2421124310



TEAL-2421120213



# RAPTOR FRONT NUMBER PLATES

A polypropylene number plate with Dual Injected synthetic rubber lowers.



WHITE/'16 ORANGE  
2527425412



'16 ORANGE/WHITE  
2527425321



BLACK/WHITE  
2527421007



'16 ORANGE/'16 ORANGE  
2527425226

MODEL	YEAR	COLOR	PART#
SX125/150, SX-F/XC-F	16 - 18	BLACK/WHITE	2527421007
	16 - 18	16 ORANGE/'16 ORANGE	2527425226
	16 - 18	'16 ORANGE/WHITE	2527425321
	16 - 18	WHITE/'16 ORANGE	2527425412
SX250, XC250/300	17 - 18	BLACK/WHITE	2527421007
	17 - 18	16 ORANGE/'16 ORANGE	2527425226
	17 - 18	16 ORANGE/WHITE	2527425321
	17 - 18	WHITE/'16 ORANGE	2527425412

# KTM HEADLIGHT MASK NEW PRODUCT



BLACK  
2726620001



WHITE  
2726620002



16 ORANGE  
2726625226



FLO-ORANGE  
2726624617



BLACK  
2732070001



WHITE  
2732070002



ORANGE  
2732070237

MODEL	YEAR	COLOR	PART#
EXC450/530, XC-W200-530, XCF-W250/350	09 - 13	BLACK	2732060001
	09 - 13	WHITE	2732060002
	09 - 13	ORANGE	2732060237
EXC350/500, XC-W200-500, XCF-W250/350	14 - 16	BLACK	2732070001
	14 - 16	WHITE	2732070002
	14 - 16	ORANGE	2732070237
EXC-F250-500, XC-W150-300	17 - 19	BLACK	2726620001
	17 - 19	WHITE	2726620002
	17 - 19	FLO-ORANGE	2726624617
	17 - 19	16 ORANGE	2726625226

# KTM RADIATOR SHROUDS

MODEL	YEAR	COLOR	PART#
EXC200/250/300/450/525	03 - 04	ORANGE	<b>2071380237</b>
	05 - 05	BLACK	<b>2043670001</b>
EXC200/250	05 - 05	ORANGE	<b>2043670237</b>
	05 - 06	BLACK	<b>2043670001</b>
EXC300/400	05 - 06	ORANGE	<b>2043670237</b>
	05 - 07	BLACK	<b>2043670001</b>
EXC450/525	05 - 07	ORANGE	<b>2043670237</b>
	08 - 11	BLACK	<b>2081990001</b>
EXC450/530	08 - 11	WHITE	<b>2081990002</b>
	08 - 11	ORANGE	<b>2081990237</b>
	12 - 13	BLACK	<b>2205440001</b>
EXC-F350/ EXC500	12 - 13	WHITE	<b>2205440002</b>
	12 - 13	ORANGE	<b>2205440237</b>
	14 - 16	BLACK	<b>2314250001</b>
	14 - 16	ORG/BLK	<b>2314251008</b>
	14 - 16	WHITE	<b>2314250002</b>
	14 - 16	ORANGE	<b>2314250237</b>
	14 - 16	WHITE/ORANGE	<b>2314251088</b>
	14 - 16	FLO-ORANGE	<b>2314254617</b>
	14 - 16	16 ORANGE/BLACK	<b>2314255225</b>
	14 - 16	16 ORANGE/WHITE	<b>2314255321</b>
	EXC-F250/350/450/530	17 - 19	BLACK
17 - 19		WHITE	<b>2421080002</b>
17 - 19		LIGHT BLUE	<b>2421080085</b>
17 - 19		TEAL	<b>2421080213</b>
17 - 19		WHITE/BLACK	<b>2421081035</b>
17 - 19		FLO-ORANGE/BLACK	<b>2421084617</b>
17 - 19		16 ORANGE/BLACK	<b>2421085225</b>
17 - 19		16 ORANGE	<b>2421085226</b>
17 - 19		16 ORANGE/WHITE	<b>2421085321</b>
MXC200/450/525		03 - 03	ORANGE
	03 - 04	ORANGE	<b>2071380237</b>
MXC300	05 - 05	BLACK	<b>2043670001</b>
	05 - 05	ORANGE	<b>2043670237</b>
SX65	98 - 01	ORANGE	<b>2047480237</b>
	02 - 08	ORANGE	<b>2043800237</b>
	09 - 15	BLACK	<b>2252990001</b>
	09 - 15	ORANGE	<b>2252990237</b>
	09 - 15	WHITE	<b>2252990002</b>
	16 - 19	BLACK	<b>2449700001</b>
	16 - 19	WHITE	<b>2449700002</b>
	16 - 19	LIGHT BLUE	<b>2449700085</b>
	16 - 19	WHITE/BLACK	<b>2449701035</b>
	16 - 19	FLO-ORANGE	<b>2449704617</b>
	16 - 19	16 ORANGE	<b>2449705226</b>
SX85	16 - 19	WHITE/'16 ORANGE (ORIG '19)	<b>2449705412</b>
	03 - 12	BLACK	<b>2253060001</b>
	03 - 12	WHITE	<b>2253060002</b>
	13 - 17	BLACK	<b>2314260001</b>
	13 - 17	WHITE	<b>2314260002</b>
	13 - 17	ORG/BLK	<b>2314261008</b>
	13 - 17	WHITE/BLACK	<b>2314261035</b>
	13 - 17	ORG/WHT	<b>2314261088</b>
	13 - 17	FLO-ORANGE	<b>2314264617</b>
	13 - 17	16 ORANGE/BLACK	<b>2314265225</b>
	18 - 19	BLACK	<b>2685960001</b>
	18 - 19	WHITE	<b>2685960002</b>
	18 - 19	LIGHT BLUE	<b>2685960085</b>
	18 - 19	16 ORANGE/WHITE	<b>2685961362</b>
	18 - 19	FLO-ORANGE	<b>2685964617</b>
18 - 19	16 ORANGE/BLACK	<b>2685965225</b>	
18 - 19	16 ORANGE	<b>2685965226</b>	
18 - 19	WHITE/'16 ORANGE (ORIG '19)	<b>2685965412</b>	
SX105	04 - 11	BLACK	<b>2253060001</b>
	04 - 11	WHITE	<b>2253060002</b>



CONTINUED ON NEXT PAGE



# KTM RADIATOR SHROUDS



MODEL	YEAR	COLOR	PART#
SX125	01 - 04	ORANGE	2071380237
	05 - 06	BLACK	2043670001
	05 - 06	ORANGE	2043670237
	07 - 09	BLACK	2081990001
	07 - 09	WHITE	2081990002
	07 - 09	ORANGE	2081990237
	12 - 12	BLACK	2205440001
	12 - 12	WHITE	2205440002
	12 - 12	ORANGE	2205440237
	13 - 15	BLACK	2314250001
	13 - 15	ORG/BLK	2314251008
	13 - 15	WHITE	2314250002
	13 - 15	ORANGE	2314250237
	13 - 15	WHITE/ORANGE	2314251088
	13 - 15	FLO-ORANGE	2314254617
	13 - 15	16 ORANGE/BLACK	2314255225
	13 - 15	16 ORANGE/WHITE	2314255321
	16 - 18	BLACK	2421080001
	16 - 18	WHITE	2421080002
	16 - 18	LIGHT BLUE	2421080085
16 - 18	TEAL	2421080213	
16 - 18	WHITE/BLACK	2421081035	
16 - 18	FLO-ORANGE/BLACK	2421084617	
16 - 18	16 ORANGE/BLACK	2421085225	
16 - 18	16 ORANGE	2421085226	
16 - 18	16 ORANGE/WHITE	2421085321	
19 - 19	BLACK	2726510001	
19 - 19	WHITE	2726510002	
19 - 19	GRAY	2726510011	
19 - 19	LIGHT BLUE	2726510085	
19 - 19	FLO-ORANGE	2726514617	
19 - 19	16 ORANGE	2726515226	
19 - 19	WHITE/'16 ORANGE (ORIG '19)	2726515412	
SX144	07 - 09	BLACK	2081990001
	07 - 09	WHITE	2081990002
SX150	07 - 09	ORANGE	2081990237
	09 - 10	BLACK	2081990001
	09 - 10	WHITE	2081990002
	09 - 10	ORANGE	2081990237
	11 - 12	BLACK	2205440001
	11 - 12	WHITE	2205440002
	11 - 12	ORANGE	2205440237
	13 - 15	BLACK	2314250001
	13 - 15	ORG/BLK	2314251008
	13 - 15	WHITE	2314250002
	13 - 15	ORANGE	2314250237
	13 - 15	WHITE/ORANGE	2314251088
	13 - 15	FLO-ORANGE	2314254617
	13 - 15	16 ORANGE/BLACK	2314255225
	13 - 15	16 ORANGE/WHITE	2314255321
	16 - 18	BLACK	2421080001
	16 - 18	WHITE	2421080002
	16 - 18	LIGHT BLUE	2421080085
	16 - 18	TEAL	2421080213
	16 - 18	WHITE/BLACK	2421081035
16 - 18	FLO-ORANGE/BLACK	2421084617	
16 - 18	16 ORANGE/BLACK	2421085225	
16 - 18	16 ORANGE	2421085226	
16 - 18	16 ORANGE/WHITE	2421085321	
19 - 19	BLACK	2726510001	
19 - 19	WHITE	2726510002	
19 - 19	GRAY	2726510011	
19 - 19	LIGHT BLUE	2726510085	
19 - 19	FLO-ORANGE	2726514617	
19 - 19	16 ORANGE	2726515226	
19 - 19	WHITE/'16 ORANGE (ORIG '19)	2726515412	
SX200/250/450/525	03 - 04	ORANGE	2071380237
SX250/450/525	05 - 06	BLACK	2043670001
	05 - 06	ORANGE	2043670237

CONTINUED ON NEXT PAGE

# KTM RADIATOR SHROUDS

MODEL	YEAR	COLOR	PART#
SX250	01 - 04	ORANGE	<b>2071380237</b>
	05 - 06	BLACK	<b>2043670001</b>
	05 - 06	ORANGE	<b>2043670237</b>
	07 - 10	BLACK	<b>2081990001</b>
	07 - 10	WHITE	<b>2081990002</b>
	07 - 10	ORANGE	<b>2081990237</b>
	11 - 12	BLACK	<b>2205440001</b>
	11 - 12	WHITE	<b>2205440002</b>
	11 - 12	ORANGE	<b>2205440237</b>
	13 - 16	BLACK	<b>2314250001</b>
	13 - 16	ORG/BLK	<b>2314251008</b>
	13 - 16	WHITE	<b>2314250002</b>
	13 - 16	ORANGE	<b>2314250237</b>
	13 - 16	WHITE/ORANGE	<b>2314251088</b>
	13 - 16	FLO-ORANGE	<b>2314254617</b>
	13 - 16	16 ORANGE/BLACK	<b>2314255225</b>
	13 - 16	16 ORANGE/WHITE	<b>2314255321</b>
	17 - 18	BLACK	<b>2421080001</b>
	17 - 18	WHITE	<b>2421080002</b>
	17 - 18	LIGHT BLUE	<b>2421080085</b>
	17 - 18	TEAL	<b>2421080213</b>
	17 - 18	WHITE/BLACK	<b>2421081035</b>
	17 - 18	FLO-ORANGE/BLACK	<b>2421084617</b>
	17 - 18	16 ORANGE/BLACK	<b>2421085225</b>
	17 - 18	16 ORANGE	<b>2421085226</b>
	17 - 18	16 ORANGE/WHITE	<b>2421085321</b>
	19 - 19	BLACK	<b>2726510001</b>
	19 - 19	WHITE	<b>2726510002</b>
	19 - 19	GRAY	<b>2726510011</b>
	19 - 19	LIGHT BLUE	<b>2726510085</b>
19 - 19	FLO-ORANGE	<b>2726514617</b>	
19 - 19	16 ORANGE	<b>2726515226</b>	
19 - 19	WHITE/'16 ORANGE (ORIG '19)	<b>2726515412</b>	
SX380/400/520	01 - 02	ORANGE	<b>2071380237</b>
SXF250	06 - 06	BLACK	<b>2043670001</b>
	06 - 06	ORANGE	<b>2043670237</b>
SXF250/350/450	07 - 10	BLACK	<b>2081990001</b>
	07 - 10	WHITE	<b>2081990002</b>
	07 - 10	ORANGE	<b>2081990237</b>
	11 - 12	BLACK	<b>2205440001</b>
	11 - 12	WHITE	<b>2205440002</b>
	11 - 12	ORANGE	<b>2205440237</b>
	13 - 15	BLACK	<b>2314250001</b>
	13 - 15	ORG/BLK	<b>2314251008</b>
	13 - 15	WHITE	<b>2314250002</b>
	13 - 15	ORANGE	<b>2314250237</b>
13 - 15	WHITE/ORANGE	<b>2314251088</b>	
13 - 15	FLO-ORANGE	<b>2314254617</b>	
13 - 15	16 ORANGE/BLACK	<b>2314255225</b>	
13 - 15	16 ORANGE/WHITE	<b>2314255321</b>	
16 - 18	BLACK	<b>2421080001</b>	
16 - 18	WHITE	<b>2421080002</b>	
16 - 18	LIGHT BLUE	<b>2421080085</b>	
16 - 18	TEAL	<b>2421080213</b>	
16 - 18	WHITE/BLACK	<b>2421081035</b>	
16 - 18	FLO-ORANGE/BLACK	<b>2421084617</b>	
16 - 18	16 ORANGE/BLACK	<b>2421085225</b>	
16 - 18	16 ORANGE	<b>2421085226</b>	
16 - 18	16 ORANGE/WHITE	<b>2421085321</b>	
19 - 19	BLACK	<b>2726510001</b>	
19 - 19	WHITE	<b>2726510002</b>	
19 - 19	GRAY	<b>2726510011</b>	
19 - 19	LIGHT BLUE	<b>2726510085</b>	
19 - 19	FLO-ORANGE	<b>2726514617</b>	
19 - 19	16 ORANGE	<b>2726515226</b>	
19 - 19	WHITE/'16 ORANGE (ORIG '19)	<b>2726515412</b>	



16 ORANGE/BLACK-2421085225



FLO ORANGE/BLACK-2421084617



BLACK-2421080001



WHITE-2421080002



BLACK/WHITE-2421081035



16 ORANGE-2421085226

CONTINUED ON NEXT PAGE



# KTM RADIATOR SHROUDS

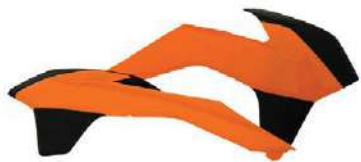

ORANGE/BLACK (ORIGINAL '13)-**2314251008**



WHITE/ORANGE-**2314251088**



BLACK-**2314250001**



WHITE-**2314250002**



ORANGE-**2314250237**

MODEL	YEAR	COLOR	PART#	
SXF450/505	07 - 10	BLACK	<b>2081990001</b>	
	07 - 10	WHITE	<b>2081990002</b>	
	07 - 10	ORANGE	<b>2081990237</b>	
	SXF450 (Factory Edition)	12 - 12	BLACK	<b>2314250001</b>
		12 - 12	ORG/BLK	<b>2314251008</b>
		12 - 12	WHITE	<b>2314250002</b>
		12 - 12	ORANGE	<b>2314250237</b>
		12 - 12	WHITE/ORANGE	<b>2314251088</b>
		12 - 12	FLO-ORANGE	<b>2314254617</b>
		12 - 12	16 ORANGE/BLACK	<b>2314255225</b>
		12 - 12	16 ORANGE/WHITE	<b>2314255321</b>
		XC65	08 - 08	ORANGE
XC150		10 - 10	BLACK	<b>2081990001</b>
	10 - 10	WHITE	<b>2081990002</b>	
	10 - 10	ORANGE	<b>2081990237</b>	
	11 - 12	BLACK	<b>2205440001</b>	
	11 - 12	WHITE	<b>2205440002</b>	
	11 - 12	ORANGE	<b>2205440237</b>	
	13 - 14	BLACK	<b>2314250001</b>	
	13 - 14	ORG/BLK	<b>2314251008</b>	
	13 - 14	WHITE	<b>2314250002</b>	
	13 - 14	ORANGE	<b>2314250237</b>	
	13 - 14	WHITE/ORANGE	<b>2314251088</b>	
	13 - 14	FLO-ORANGE	<b>2314254617</b>	
	13 - 14	16 ORANGE/BLACK	<b>2314255225</b>	
	13 - 14	16 ORANGE/WHITE	<b>2314255321</b>	
	XC200/250, XC-F/ XC-W200-525	06 - 07	BLACK	<b>2043670001</b>
		06 - 07	ORANGE	<b>2043670237</b>
	XC200/250/300	08 - 10	BLACK	<b>2081990001</b>
		08 - 10	WHITE	<b>2081990002</b>
08 - 10		ORANGE	<b>2081990237</b>	
XC250/300		11 - 12	BLACK	<b>2205440001</b>
	11 - 12	WHITE	<b>2205440002</b>	
	11 - 12	ORANGE	<b>2205440237</b>	
	13 - 16	BLACK	<b>2314250001</b>	
	13 - 16	ORG/BLK	<b>2314251008</b>	
	13 - 16	WHITE	<b>2314250002</b>	
	13 - 16	ORANGE	<b>2314250237</b>	
	13 - 16	WHITE/ORANGE	<b>2314251088</b>	
	13 - 16	FLO-ORANGE	<b>2314254617</b>	
	13 - 16	16 ORANGE/BLACK	<b>2314255225</b>	
	13 - 16	16 ORANGE/WHITE	<b>2314255321</b>	
	17 - 18	BLACK	<b>2421080001</b>	
	17 - 18	WHITE	<b>2421080002</b>	
	17 - 18	LIGHT BLUE	<b>2421080085</b>	
	17 - 18	TEAL	<b>2421080213</b>	
	17 - 18	WHITE/BLACK	<b>2421081035</b>	
	17 - 18	FLO-ORANGE/BLACK	<b>2421084617</b>	
	17 - 18	16 ORANGE/BLACK	<b>2421085225</b>	
17 - 18	16 ORANGE	<b>2421085226</b>		
17 - 18	16 ORANGE/WHITE	<b>2421085321</b>		
XC250/300	19 - 19	BLACK	<b>2726510001</b>	
	19 - 19	WHITE	<b>2726510002</b>	
	19 - 19	GRAY	<b>2726510011</b>	
	19 - 19	LIGHT BLUE	<b>2726510085</b>	
	19 - 19	FLO-ORANGE	<b>2726514617</b>	
	19 - 19	16 ORANGE	<b>2726515226</b>	
	19 - 19	WHITE/'16 ORANGE (ORIG '19)	<b>2726515412</b>	
	XC-F250/450/505	08 - 10	BLACK	<b>2081990001</b>
08 - 10		WHITE	<b>2081990002</b>	
08 - 10		ORANGE	<b>2081990237</b>	
XC-F250/350	11 - 12	BLACK	<b>2205440001</b>	
	11 - 12	WHITE	<b>2205440002</b>	
	11 - 12	ORANGE	<b>2205440237</b>	

CONTINUED ON NEXT PAGE

# KTM RADIATOR SHROUDS

MODEL	YEAR	COLOR	PART#
XC-F250/350/450	13 - 15	BLACK	<b>2314250001</b>
	13 - 15	ORG/BLK	<b>2314251008</b>
	13 - 15	WHITE	<b>2314250002</b>
	13 - 15	ORANGE	<b>2314250237</b>
	13 - 15	WHITE/ORANGE	<b>2314251088</b>
	13 - 15	FLO-ORANGE	<b>2314254617</b>
	13 - 15	16 ORANGE/BLACK	<b>2314255225</b>
	13 - 15	16 ORANGE/WHITE	<b>2314255321</b>
	16 - 18	BLACK	<b>2421080001</b>
	16 - 18	WHITE	<b>2421080002</b>
	16 - 18	LIGHT BLUE	<b>2421080085</b>
	16 - 18	TEAL	<b>2421080213</b>
	16 - 18	WHITE/BLACK	<b>2421081035</b>
	16 - 18	FLO-ORANGE/BLACK	<b>2421084617</b>
	16 - 18	16 ORANGE/BLACK	<b>2421085225</b>
	16 - 18	16 ORANGE	<b>2421085226</b>
	16 - 18	16 ORANGE/WHITE	<b>2421085321</b>
	19 - 19	BLACK	<b>2726510001</b>
	19 - 19	WHITE	<b>2726510002</b>
	19 - 19	GRAY	<b>2726510011</b>
19 - 19	LIGHT BLUE	<b>2726510085</b>	
19 - 19	FLO-ORANGE	<b>2726514617</b>	
19 - 19	16 ORANGE	<b>2726515226</b>	
19 - 19	WHITE/'16 ORANGE (ORIG '19)	<b>2726515412</b>	
XC-W200/250/300/ 450/500, XCF-W250/350	08 - 11	BLACK	<b>2081990001</b>
	08 - 11	WHITE	<b>2081990002</b>
	08 - 11	ORANGE	<b>2081990237</b>
	12 - 13	BLACK	<b>2205440001</b>
	12 - 13	WHITE	<b>2205440002</b>
	12 - 13	ORANGE	<b>2205440237</b>
	14 - 16	BLACK	<b>2314250001</b>
	14 - 16	ORG/BLK	<b>2314251008</b>
	14 - 16	WHITE	<b>2314250002</b>
	14 - 16	ORANGE	<b>2314250237</b>
	14 - 16	WHITE/ORANGE	<b>2314251088</b>
	14 - 16	FLO-ORANGE	<b>2314254617</b>
14 - 16	16 ORANGE/BLACK	<b>2314255225</b>	
14 - 16	16 ORANGE/WHITE	<b>2314255321</b>	
XC-W150/250/300	17 - 19	BLACK	<b>2421080001</b>
	17 - 19	WHITE	<b>2421080002</b>
	17 - 19	LIGHT BLUE	<b>2421080085</b>
	17 - 19	TEAL	<b>2421080213</b>
	17 - 19	WHITE/BLACK	<b>2421081035</b>
	17 - 19	FLO-ORANGE/BLACK	<b>2421084617</b>
	17 - 19	16 ORANGE/BLACK	<b>2421085225</b>
	17 - 19	16 ORANGE	<b>2421085226</b>
17 - 19	16 ORANGE/WHITE	<b>2421085321</b>	



BLACK-2205440001



WHITE-2205440002



ORANGE-2205440237



WHITE-2081990002



BLACK-2081990001



ORANGE-2081990237







BLACK-2691540001



WHITE-2691540002



16" ORANGE-2691545226

MODEL	YEAR	COLOR	PART#
SX125/150, SX-F250/350/450, XC-F250/350/450	16 - 19	BLACK	<b>2691540001</b>
	16 - 19	WHITE	<b>2691540002</b>
	16 - 19	16 ORANGE	<b>2691545226</b>
SX250/XC/XC-W/EXC-F	17 - 19	BLACK	<b>2691540001</b>
	17 - 19	WHITE	<b>2691540002</b>
	17 - 19	16 ORANGE	<b>2691545226</b>

**KTM SIDE PANELS**



LIGHT BLUE-2421090085



TEAL-2421090213

MODEL	YEAR	COLOR	PART#
EXC200/250/300	98 - 03	BLACK	<b>2043330001</b>
	98 - 03	ORANGE	<b>2043330237</b>
EXC380	98 - 02	BLACK	<b>2043330001</b>
	98 - 02	ORANGE	<b>2043330237</b>
EXC400/520	00 - 02	BLACK	<b>2043330001</b>
	00 - 02	ORANGE	<b>2043330237</b>
EXC450/525	03 - 03	BLACK	<b>2043330001</b>
	03 - 03	ORANGE	<b>2043330237</b>
EXC-F350/EXC500	12 - 16	BLACK	<b>2314270001</b>
	12 - 16	WHITE	<b>2314270002</b>
	12 - 16	ORANGE	<b>2314270237</b>
EXC-F250/350/450/530	17 - 19	BLACK	<b>2421090001</b>
	17 - 19	WHITE	<b>2421090002</b>
	17 - 19	LIGHT BLUE	<b>2421090085</b>
	17 - 19	TEAL	<b>2421090213</b>
	17 - 19	FLO-YELLOW	<b>2421094310</b>
MXC200	98 - 02	BLACK	<b>2043330001</b>
	98 - 02	ORANGE	<b>2043330237</b>
MXC300	98 - 03	BLACK	<b>2043330001</b>
	98 - 03	ORANGE	<b>2043330237</b>
MXC400 /520	00 - 02	BLACK	<b>2043330001</b>
	00 - 02	ORANGE	<b>2043330237</b>
MXC450/525	03 - 03	BLACK	<b>2043330001</b>
	03 - 03	ORANGE	<b>2043330237</b>
SX65	98 - 01	SILVER	<b>2043460012</b>
	18 - 19	BLACK	<b>2685970001</b>
	18 - 19	WHITE	<b>2685970002</b>
	18 - 19	LIGHT BLUE	<b>2685970085</b>
	18 - 19	FLO-ORANGE	<b>2685974617</b>
SX125/250/380	98 - 02	BLACK	<b>2043330001</b>
	98 - 02	ORANGE	<b>2043330237</b>
SX400/520	00 - 02	BLACK	<b>2043330001</b>
	00 - 02	ORANGE	<b>2043330237</b>

CONTINUED ON NEXT PAGE

# KTM SIDE PANELS

MODEL	YEAR	COLOR	PART#	
SX125/150	11 - 15	BLACK	2314270001	
	11 - 15	WHITE	2314270002	
	11 - 15	ORANGE	2314270237	
	16 - 18	BLACK	2421090001	
	16 - 18	WHITE	2421090002	
	16 - 18	LIGHT BLUE	2421090085	
	16 - 18	TEAL	2421090213	
	16 - 18	FLO-YELLOW	2421094310	
	16 - 18	FLO-ORANGE	2421094617	
	16 - 18	16 ORANGE	2421095226	
	19 - 19	BLACK	2726530001	
	19 - 19	WHITE	2726530002	
	19 - 19	GRAY	2726530011	
	19 - 19	LIGHT BLUE	2726530085	
	19 - 19	FLO-ORANGE	2726534617	
	19 - 19	16 ORANGE	2726535226	
	SX250	11 - 16	BLACK	2314270001
		11 - 16	WHITE	2314270002
		11 - 16	ORANGE	2314270237
17 - 18		BLACK	2421090001	
17 - 18		WHITE	2421090002	
17 - 18		LIGHT BLUE	2421090085	
17 - 18		TEAL	2421090213	
17 - 18		FLO-YELLOW	2421094310	
17 - 18		FLO-ORANGE	2421094617	
17 - 18		16 ORANGE	2421095226	
19 - 19		BLACK	2726530001	
19 - 19		WHITE	2726530002	
19 - 19		GRAY	2726530011	
19 - 19		LIGHT BLUE	2726530085	
SXF250/350/450		11 - 15	BLACK	2314270001
	11 - 15	WHITE	2314270002	
	11 - 15	ORANGE	2314270237	
	16 - 18	BLACK	2421090001	
	16 - 18	WHITE	2421090002	
	16 - 18	LIGHT BLUE	2421090085	
	16 - 18	TEAL	2421090213	
	16 - 18	FLO-YELLOW	2421094310	
	16 - 18	FLO-ORANGE	2421094617	
	16 - 18	16 ORANGE	2421095226	
	19 - 19	BLACK	2726530001	
	19 - 19	WHITE	2726530002	
	19 - 19	GRAY	2726530011	
	19 - 19	LIGHT BLUE	2726530085	
	SXF450 (Factory Edition)	12 - 12	BLACK	2314270001
12 - 12		WHITE	2314270002	
12 - 12		ORANGE	2314270237	
XC150		11 - 14	BLACK	2314270001
		11 - 14	WHITE	2314270002
		11 - 14	ORANGE	2314270237
XC250/300		11 - 16	BLACK	2314270001
		11 - 16	WHITE	2314270002
		11 - 16	ORANGE	2314270237
	17 - 18	BLACK	2421090001	
	17 - 18	WHITE	2421090002	
	17 - 18	LIGHT BLUE	2421090085	
	17 - 18	TEAL	2421090213	
	17 - 18	FLO-YELLOW	2421094310	
	17 - 18	FLO-ORANGE	2421094617	
	17 - 18	16 ORANGE	2421095226	
	19 - 19	BLACK	2726530001	
	19 - 19	WHITE	2726530002	
	19 - 19	GRAY	2726530011	
	19 - 19	LIGHT BLUE	2726530085	
19 - 19	FLO-ORANGE	2726534617		
19 - 19	16 ORANGE	2726535226		



## KTM SIDE PANELS



WHITE-2314270002



BLACK-2314270001



ORANGE-2314270237

MODEL	YEAR	COLOR	PART#
XC-F250/350/450	13 - 15	BLACK	2314270001
	13 - 15	WHITE	2314270002
	13 - 15	ORANGE	2314270237
	16 - 18	BLACK	2421090001
	16 - 18	WHITE	2421090002
	16 - 18	LIGHT BLUE	2421090085
	16 - 18	TEAL	2421090213
	16 - 18	FLO-YELLOW	2421094310
	16 - 18	FLO-ORANGE	2421094617
	16 - 18	16 ORANGE	2421095226
	19 - 19	BLACK	2726530001
	19 - 19	WHITE	2726530002
	19 - 19	GRAY	2726530011
	19 - 19	LIGHT BLUE	2726530085
19 - 19	FLO-ORANGE	2726534617	
19 - 19	16 ORANGE	2726535226	
XC-W200/250/ 300/450 /500, XCF-W250/350	12 - 16	BLACK	2314270001
	12 - 16	WHITE	2314270002
	12 - 16	ORANGE	2314270237
XC-W150/250/300	17 - 19	BLACK	2421090001
	17 - 19	WHITE	2421090002
	17 - 19	LIGHT BLUE	2421090085
	17 - 19	TEAL	2421090213
	17 - 19	FLO-YELLOW	2421094310
	17 - 19	FLO-ORANGE	2421094617
	17 - 19	16 ORANGE	2421095226

## KTM REAR FENDERS



FLO-ORANGE-2685994617



16' ORANGE-2685995226



LIGHT BLUE-2685990085



BLACK-2685990001

MODEL	YEAR	COLOR	PART#
EXC-F350/EXC500*	12 - 16	BLACK	2250380001
	12 - 16	WHITE	2250380002
	12 - 16	ORANGE	2250380237
	12 - 16	16 ORANGE	2250385226
	17 - 19	BLACK	2634040001
	17 - 19	WHITE	2634040002
	17 - 19	FLO-ORANGE	2634044617
	17 - 19	16 ORANGE	2634045226
	MXC200-300	98 - 03	BLACK
	98 - 03	ORANGE	2040750237
MXC400/520	00 - 02	BLACK	2040750001
	00 - 02	ORANGE	2040750237
MXC450/525	03 - 03	BLACK	2040750001
	03 - 03	ORANGE	2040750237
SX85	13 - 17	BLACK	2319610001
	13 - 17	WHITE	2319610002
	13 - 17	ORANGE	2319610237
	13 - 17	FLO-ORANGE	2319614617
	18 - 19	BLACK	2685990001
	18 - 19	WHITE	2685990002
	18 - 19	LIGHT BLUE	2685990085
18 - 19	FLO-ORANGE	2685994617	
18 - 19	16 ORANGE	2685995226	
SX200-450	98 - 02	BLACK	2040750001
	98 - 02	ORANGE	2040750237
SX125/525	03 - 03	BLACK	2040750001
	03 - 03	ORANGE	2040750237
SX400/520	00 - 02	BLACK	2040750001
	00 - 02	ORANGE	2040750237
SX125/150	11 - 15	BLACK	2205420001
	11 - 15	WHITE	2205420002
	11 - 15	ORANGE	2205420237
	11 - 15	16 ORANGE	2205425226

CONTINUED ON NEXT PAGE



# KTM REAR FENDERS

MODEL	YEAR	COLOR	PART#
SX125/150	16 - 18	BLACK	2421100001
	16 - 18	WHITE	2421100002
	16 - 18	LIGHT BLUE	2421100085
	16 - 18	TEAL	2421100213
	16 - 18	FLO-YELLOW	2421104310
	16 - 18	FLO-ORANGE	2421104617
	16 - 18	16 ORANGE	2421105226
	19 - 19	BLACK	2726540001
	19 - 19	WHITE	2726540002
	19 - 19	GRAY	2726540011
	19 - 19	LIGHT BLUE	2726540085
	19 - 19	FLO-ORANGE	2726544617
	19 - 19	16 ORANGE	2726545226
	SX250	11 - 16	BLACK
11 - 16		WHITE	2205420002
11 - 16		ORANGE	2205420237
17 - 18		BLACK	2421100001
17 - 18		WHITE	2421100002
17 - 18		LIGHT BLUE	2421100085
17 - 18		TEAL	2421100213
17 - 18		FLO-YELLOW	2421104310
17 - 18		FLO-ORANGE	2421104617
17 - 18		16 ORANGE	2421105226
19 - 19		BLACK	2726540001
19 - 19		WHITE	2726540002
19 - 19		GRAY	2726540011
19 - 19		LIGHT BLUE	2726540085
19 - 19	FLO-ORANGE	2726544617	
19 - 19	16 ORANGE	2726545226	
SXF250/350/450	11 - 15	BLACK	2205420001
	11 - 15	WHITE	2205420002
	11 - 15	ORANGE	2205420237
	11 - 15	16 ORANGE	2205425226
	16 - 18	BLACK	2421100001
	16 - 18	WHITE	2421100002
	16 - 18	LIGHT BLUE	2421100085
	16 - 18	TEAL	2421100213
	16 - 18	FLO-YELLOW	2421104310
	16 - 18	FLO-ORANGE	2421104617
	16 - 18	16 ORANGE	2421105226
	19 - 19	BLACK	2726540001
	19 - 19	WHITE	2726540002
	19 - 19	GRAY	2726540011
19 - 19	LIGHT BLUE	2726540085	
19 - 19	FLO-ORANGE	2726544617	
19 - 19	16 ORANGE	2726545226	
SXF450 (Factory Edition)	12 - 12	BLACK	2205420001
	12 - 12	WHITE	2205420002
	12 - 12	ORANGE	2205420237
	12 - 12	16 ORANGE	2205425226
XC150/250/300	11 - 16	BLACK	2205420001
	11 - 16	WHITE	2205420002
	11 - 16	ORANGE	2205420237
XC250/300	11 - 16	16 ORANGE	2205425226
	17 - 18	BLACK	2421100001
	17 - 18	WHITE	2421100002
	17 - 18	LIGHT BLUE	2421100085
	17 - 18	TEAL	2421100213
	17 - 18	FLO-YELLOW	2421104310
	17 - 18	FLO-ORANGE	2421104617
	17 - 18	16 ORANGE	2421105226
	19 - 19	BLACK	2726540001
	19 - 19	WHITE	2726540002
19 - 19	GRAY	2726540011	
19 - 19	LIGHT BLUE	2726540085	
19 - 19	FLO-ORANGE	2726544617	
19 - 19	16 ORANGE	2726545226	



LIGHT BLUE-2421100085



TEAL-2421100213



BLACK-2726540001



WHITE-2726540002



GRAY-2726540011



LIGHT BLUE-2726540085

CONTINUED ON NEXT PAGE

\*Includes tabs for OEM tail light



## KTM REAR FENDERS



FLO-ORANGE-2726544617



16' ORANGE-2726545226

MODEL	YEAR	COLOR	PART#
XC-F250/350	11 - 15	BLACK	2205420001
	11 - 15	WHITE	2205420002
	11 - 15	ORANGE	2205420237
XC-F450	13 - 15	BLACK	2205420001
	13 - 15	WHITE	2205420002
	13 - 15	ORANGE	2205420237
	13 - 15	16 ORANGE	2205425226
XC-F250/350/450	16 - 18	BLACK	2421100001
	16 - 18	WHITE	2421100002
	16 - 18	LIGHT BLUE	2421100085
	16 - 18	TEAL	2421100213
	16 - 18	FLO-YELLOW	2421104310
	16 - 18	FLO-ORANGE	2421104617
	16 - 18	16 ORANGE	2421105226
	19 - 19	BLACK	2726540001
	19 - 19	WHITE	2726540002
	19 - 19	GRAY	2726540011
XCF-W250/350, XC-W200-500*	12 - 16	BLACK	2250380001
	12 - 16	WHITE	2250380002
	12 - 16	ORANGE	2250380237
	12 - 16	16 ORANGE	2250385226
	XC-W150/250/300	17 - 19	BLACK
17 - 19		WHITE	2634040002
17 - 19		FLO-ORANGE	2634044617
17 - 19		16 ORANGE	2634045226

\*Includes tabs for OEM tail light

## KTM REAR FENDERS/SIDE COWLING



BLACK-2449660001



16 ORANGE-2449665226



WHITE-2449660002

MODEL	YEAR	COLOR	PART#	
EXC200/250/300*	04 - 05	BLACK	2071120001	
	04 - 05	ORANGE	2071120237	
EXC450/525*	04 - 07	BLACK	2071120001	
	04 - 07	ORANGE	2071120237	
EXC450/530*	08 - 11	BLACK	2113830001	
	08 - 11	WHITE	2113830002	
	08 - 11	ORANGE	2113830237	
	MXC300/450/525	04 - 05	BLACK	2040550001
04 - 05		ORANGE	2040550237	
SX65		09 - 15	BLACK	2252980001
		09 - 15	WHITE	2252980002
		09 - 15	ORANGE	2252980237
SX85		09 - 15	16 ORANGE	2252985226
		16 - 19	BLACK	2449660001
		16 - 19	WHITE	2449660002
		16 - 19	LIGHT BLUE	2449660085
		16 - 19	FLO-ORANGE	2449664617
	16 - 19	16 ORANGE	2449665226	
	SX105	03 - 12	BLACK	2253050001
03 - 12		WHITE	2253050002	
SX200/250/450	04 - 11	BLACK	2253050001	
	04 - 11	WHITE	2253050002	
SX125/525	03 - 06	BLACK	2040550001	
	03 - 06	ORANGE	2040550237	
	04 - 06	ORANGE	2040550237	
SX125	04 - 06	BLACK	2040550001	
	07 - 09	BLACK	2082000001	
	07 - 09	WHITE	2082000002	
SX250	07 - 09	ORANGE	2082000237	
	07 - 10	BLACK	2082000001	
	07 - 10	WHITE	2082000002	
SXF250	07 - 10	ORANGE	2082000237	
	06 - 06	BLACK	2040550001	
	06 - 06	ORANGE	2040550237	

\*Includes tabs for OEM tail light

CONTINUED ON NEXT PAGE

## KTM REAR FENDERS/SIDE COWLING

MODEL	YEAR	COLOR	PART#
SXF250/450/505	07 - 10	BLACK	<b>2082000001</b>
	07 - 10	WHITE	<b>2082000002</b>
	07 - 10	ORANGE	<b>2082000237</b>
XC150	10 - 10	BLACK	<b>2082000001</b>
	10 - 10	WHITE	<b>2082000002</b>
	10 - 10	ORANGE	<b>2082000237</b>
XC200/250/300	08 - 10	BLACK	<b>2082000001</b>
	08 - 10	WHITE	<b>2082000002</b>
	08 - 10	ORANGE	<b>2082000237</b>
XC300	07 - 07	BLACK	<b>2040550001</b>
	07 - 07	ORANGE	<b>2040550237</b>
XC450/525	06 - 07	BLACK	<b>2040550001</b>
XC-F250/ XCF-W250	06 - 07	ORANGE	<b>2040550237</b>
	08 - 10	BLACK	<b>2082000001</b>
	08 - 10	WHITE	<b>2082000002</b>
XC-F450/505	08 - 10	ORANGE	<b>2082000237</b>
	08 - 09	BLACK	<b>2082000001</b>
	08 - 09	WHITE	<b>2082000002</b>
XC-W200/250*	08 - 09	ORANGE	<b>2082000237</b>
	06 - 07	BLACK	<b>2071120001</b>
	06 - 07	ORANGE	<b>2071120237</b>
XC-W450/525*	07 - 07	BLACK	<b>2071120001</b>
	07 - 07	ORANGE	<b>2071120237</b>
XC-W200/250/300/ 450/505/530*	08 - 11	BLACK	<b>2113830001</b>
	08 - 11	WHITE	<b>2113830002</b>
	08 - 11	ORANGE	<b>2113830237</b>

\*Includes tabs for OEM tail light



## KTM AIR BOX COVER

MODEL	YEAR	COLOR	PART#
EXC-F350/EXC500	12 - 13	BLACK	<b>2205460001</b>
	12 - 13	WHITE	<b>2205460002</b>
	12 - 13	ORANGE	<b>2205460237</b>
	14 - 16	BLACK	<b>2374120001</b>
	14 - 16	WHITE	<b>2374120002</b>
	14 - 16	ORG/BLK	<b>2374121008</b>
EXC-F250/350/450/530	14 - 16	WHT/ORG	<b>2374121088</b>
	14 - 16	WHITE/'16 ORANGE	<b>2374125412</b>
	17 - 19	BLACK	<b>2449410001</b>
	17 - 19	WHITE	<b>2449410002</b>
	17 - 19	LIGHT BLUE	<b>2449410085</b>
	17 - 19	TEAL	<b>2449410213</b>
	17 - 19	FLO-YELLOW	<b>2449414310</b>
	17 - 19	FLO-ORANGE	<b>2449414617</b>
SX85 (left side only)	17 - 19	16 ORANGE	<b>2449415226</b>
	13 - 17	BLACK	<b>2314280001</b>
	13 - 17	WHITE	<b>2314280002</b>
	13 - 17	ORANGE/BLACK	<b>2314281008</b>
	13 - 17	WHITE/BLACK	<b>2314281035</b>
	13 - 17	ORANGE/WHITE	<b>2314281362</b>
	13 - 17	FLO-ORANGE	<b>2314284617</b>
	13 - 17	16 ORANGE/BLACK	<b>2314285225</b>
	18 - 19	BLACK	<b>2685980001</b>
	18 - 19	WHITE	<b>2685980002</b>
SX125	18 - 19	LIGHT BLUE	<b>2685980085</b>
	18 - 19	FLO-ORANGE	<b>2685984617</b>
	18 - 19	16 ORANGE	<b>2685985226</b>
	12 - 12	BLACK	<b>2205450001</b>
	12 - 12	WHITE	<b>2205450002</b>
	12 - 12	ORANGE	<b>2205450237</b>

CONTINUED ON NEXT PAGE



# KTM AIR BOX COVERS



BLACK-2726520001



WHITE-2726520002



GRAY-2726520011



LIGHT BLUE-2726520085



FLO-ORANGE-2726524617



16' ORANGE-2726525226

MODEL	YEAR	COLOR	PART#	
SX125	13 - 15	BLACK	2314290001	
	13 - 15	WHITE	2314290002	
	13 - 15	ORG/BLK	2314291008	
	13 - 15	BLK/WHT	2314291035	
	13 - 15	WHT/ORG	2314291088	
	13 - 15	BLK/FLO-ORG	2314294617	
	13 - 15	16 ORANGE/BLACK	2314295225	
	16 - 18	BLACK	2449410001	
	16 - 18	WHITE	2449410002	
	16 - 18	LIGHT BLUE	2449410085	
	16 - 18	TEAL	2449410213	
	16 - 18	FLO-YELLOW	2449414310	
	16 - 18	FLO-ORANGE	2449414617	
	16 - 18	16 ORANGE	2449415226	
	19 - 19	BLACK	2726520001	
	19 - 19	WHITE	2726520002	
19 - 19	GRAY	2726520011		
19 - 19	LIGHT BLUE	2726520085		
19 - 19	FLO-ORANGE	2726524617		
SX150	11 - 11	BLACK	2205460001	
	11 - 11	WHITE	2205460002	
	11 - 11	ORANGE	2205460237	
	12 - 12	BLACK	2205450001	
	12 - 12	WHITE	2205450002	
	12 - 12	ORANGE	2205450237	
	13 - 15	BLACK	2314290001	
	13 - 15	WHITE	2314290002	
	13 - 15	ORG/BLK	2314291008	
	13 - 15	BLK/WHT	2314291035	
	13 - 15	WHT/ORG	2314291088	
	13 - 15	BLK/FLO-ORG	2314294617	
	13 - 15	16 ORANGE/BLACK	2314295225	
	16 - 18	BLACK	2449410001	
	16 - 18	WHITE	2449410002	
	16 - 18	LIGHT BLUE	2449410085	
	16 - 18	TEAL	2449410213	
	16 - 18	FLO-YELLOW	2449414310	
	16 - 18	FLO-ORANGE	2449414617	
	16 - 18	16 ORANGE	2449415226	
19 - 19	BLACK	2726520001		
19 - 19	WHITE	2726520002		
19 - 19	GRAY	2726520011		
19 - 19	LIGHT BLUE	2726520085		
19 - 19	FLO-ORANGE	2726524617		
19 - 19	16 ORANGE	2726525226		
SX250, XC150/250/300	11 - 11	BLACK	2205460001	
	11 - 11	WHITE	2205460002	
	11 - 11	ORANGE	2205460237	
	12 - 12	BLACK	2205450001	
	12 - 12	WHITE	2205450002	
	12 - 12	ORANGE	2205450237	
	13 - 16	BLACK	2314290001	
	13 - 16	WHITE	2314290002	
	13 - 16	ORG/BLK	2314291008	
	13 - 16	BLK/WHT	2314291035	
	13 - 16	WHT/ORG	2314291088	
	13 - 16	BLK/FLO-ORG	2314294617	
	13 - 16	16 ORANGE/BLACK	2314295225	
	SX250, XC250/300	17 - 18	BLACK	2449410001
		17 - 18	WHITE	2449410002
		17 - 18	LIGHT BLUE	2449410085
17 - 18		TEAL	2449410213	
17 - 18		FLO-YELLOW	2449414310	
17 - 18		FLO-ORANGE	2449414617	
17 - 18		16 ORANGE	2449415226	
17 - 18		16 ORANGE	2449415226	

CONTINUED ON NEXT PAGE

# KTM AIR BOX COVERS

MODEL	YEAR	COLOR	PART#
SX250, XC250/300	19 - 19	BLACK	<b>2726520001</b>
	19 - 19	WHITE	<b>2726520002</b>
	19 - 19	GRAY	<b>2726520011</b>
	19 - 19	LIGHT BLUE	<b>2726520085</b>
	19 - 19	FLO-ORANGE	<b>2726524617</b>
	19 - 19	16 ORANGE	<b>2726525226</b>
SX-F250/350/450, XC-F250/350	11 - 12	BLACK	<b>2205450001</b>
	11 - 12	WHITE	<b>2205450002</b>
	11 - 12	ORANGE	<b>2205450237</b>
	13 - 15	BLACK	<b>2314290001</b>
	13 - 15	WHITE	<b>2314290002</b>
	13 - 15	ORG/BLK	<b>2314291008</b>
	13 - 15	BLK/WHT	<b>2314291035</b>
	13 - 15	WHT/ORG	<b>2314291088</b>
	13 - 15	BLK/FLO-ORG	<b>2314294617</b>
	13 - 15	16 ORANGE/BLACK	<b>2314295225</b>
	16 - 18	BLACK	<b>2449410001</b>
	16 - 18	WHITE	<b>2449410002</b>
	16 - 18	LIGHT BLUE	<b>2449410085</b>
	16 - 18	TEAL	<b>2449410213</b>
	16 - 18	FLO-YELLOW	<b>2449414310</b>
	16 - 18	FLO-ORANGE	<b>2449414617</b>
	16 - 18	16 ORANGE	<b>2449415226</b>
	19 - 19	BLACK	<b>2726520001</b>
	19 - 19	WHITE	<b>2726520002</b>
	19 - 19	GRAY	<b>2726520011</b>
19 - 19	LIGHT BLUE	<b>2726520085</b>	
19 - 19	FLO-ORANGE	<b>2726524617</b>	
19 - 19	16 ORANGE	<b>2726525226</b>	
SXF450 (Factory Edition)	12 - 12	BLACK	<b>2314290001</b>
	12 - 12	WHITE	<b>2314290002</b>
	12 - 12	ORG/BLK	<b>2314291008</b>
	12 - 12	BLK/WHT	<b>2314291035</b>
	12 - 12	WHT/ORG	<b>2314291088</b>
	12 - 12	BLK/FLO-ORG	<b>2314294617</b>
	12 - 12	16 ORANGE/BLACK	<b>2314295225</b>
	12 - 12	16 ORANGE/BLACK	<b>2314295225</b>
XC-W200/250/300	12 - 13	BLACK	<b>2205460001</b>
	12 - 13	WHITE	<b>2205460002</b>
	12 - 13	ORANGE	<b>2205460237</b>
	14 - 16	BLACK	<b>2374120001</b>
	14 - 16	WHITE	<b>2374120002</b>
	14 - 16	ORG/BLK	<b>2374121008</b>
	14 - 16	WHT/ORG	<b>2374121088</b>
	14 - 16	WHITE/'16 ORANGE	<b>2374125412</b>
	17 - 19	BLACK	<b>2449410001</b>
	17 - 19	WHITE	<b>2449410002</b>
	17 - 19	LIGHT BLUE	<b>2449410085</b>
	17 - 19	TEAL	<b>2449410213</b>
	17 - 19	FLO-YELLOW	<b>2449414310</b>
17 - 19	FLO-ORANGE	<b>2449414617</b>	
17 - 19	16 ORANGE	<b>2449415226</b>	
XC-W450/500, XCF-W250/350	12 - 13	BLACK	<b>2205460001</b>
	12 - 13	WHITE	<b>2205460002</b>
	12 - 13	ORANGE	<b>2205460237</b>
	14 - 16	BLACK	<b>2374120001</b>
	14 - 16	WHITE	<b>2374120002</b>
	14 - 16	ORG/BLK	<b>2374121008</b>
	14 - 16	WHT/ORG	<b>2374121088</b>
	14 - 16	WHITE/'16 ORANGE	<b>2374125412</b>
	14 - 16	WHITE/'16 ORANGE	<b>2374125412</b>
XC-F450	13 - 15	BLACK	<b>2314290001</b>
	13 - 15	WHITE	<b>2314290002</b>
	13 - 15	ORG/BLK	<b>2314291008</b>
	13 - 15	BLK/WHT	<b>2314291035</b>
	13 - 15	WHT/ORG	<b>2314291088</b>
	13 - 15	BLK/FLO-ORG	<b>2314294617</b>
	13 - 15	16 ORANGE/BLACK	<b>2314295225</b>



LIGHT BLUE-2685980085



FLO-ORANGE-2685984617



WHITE-2685980002



BLACK-2685980001



16 ORANGE-2685985226



FLO-ORANGE-2449414617



BLACK-2449410001

CONTINUED ON NEXT PAGE





# KTM AIR BOX COVERS



FLO-YELLOW-2449414310

MODEL	YEAR	COLOR	PART#
XC-F450	16 - 18	BLACK	2449410001
	16 - 18	WHITE	2449410002
	16 - 18	LIGHT BLUE	2449410085
	16 - 18	TEAL	2449410213
	16 - 18	FLO-YELLOW	2449414310
	16 - 18	FLO-ORANGE	2449414617
	16 - 18	16 ORANGE	2449415226
	19 - 19	BLACK	2726520001
	19 - 19	WHITE	2726520002
	19 - 19	GRAY	2726520011
19 - 19	LIGHT BLUE	2726520085	
19 - 19	FLO-ORANGE	2726524617	
19 - 19	16 ORANGE	2726525226	

# KTM LOWER FORK COVER SET



GRAY-2401260011



LIGHT BLUE-2401260085



TEAL-2401260213



LIGHT BLUE-2253020085

MODEL	YEAR	COLOR	PART#
SX65	09 - 19	BLACK	2253020001
	09 - 19	WHITE	2253020002
	09 - 19	LIGHT BLUE	2253020085
	09 - 19	FLO-ORANGE	2253024617
	09 - 19	16 ORANGE	2253025226
SX85	04 - 12	BLACK	2253090001
	04 - 12	WHITE	2253090002
	04 - 12	16 ORANGE	2253095226
	13 - 17	BLACK	2319630001
	13 - 17	WHITE	2319630002
	13 - 17	LIGHT BLUE	2319630085
	13 - 17	FLO-ORANGE	2319634617
13 - 17	16 ORANGE	2319635226	
18 - 19	BLACK	2686000001	
18 - 19	WHITE	2686000002	
18 - 19	LIGHT BLUE	2686000003	
18 - 19	16 ORANGE	2686005226	
SX105	04 - 11	BLACK	2253090001
	04 - 11	WHITE	2253090002
	04 - 11	16 ORANGE	2253095226
SX, MXC, EXC125-525	00 - 07	BLACK	2113740001
	00 - 07	ORANGE	2113740237
XC-W, XCF-W, EXC125-530	08 - 15	BLACK	2113750001
	08 - 15	WHITE	2113750002
	08 - 15	ORANGE	2113750237
XC-W, EXC-F250/350/450/500	16 - 19	BLACK	2401260001
	16 - 19	WHITE	2401260002
	16 - 19	GRAY	2401260011
	16 - 19	LIGHT BLUE	2401260085
	16 - 19	TEAL	2401260213
	16 - 19	ORANGE	2401260237
	16 - 19	FLO-YELLOW	2401264310
	16 - 19	FLO-ORANGE	2401264617
	16 - 19	16 ORANGE	2401265226
	16 - 19	16 WHITE	2401265413
	16 - 19	16 ORANGE	2401265413
SX, SXF, XC, XC-F	08 - 14	BLACK	2113750001
	08 - 14	WHITE	2113750002
	08 - 14	ORANGE	2113750237
	15 - 19	BLACK	2401260001
	15 - 19	WHITE	2401260002
	15 - 19	GRAY	2401260011
	15 - 19	LIGHT BLUE	2401260085
	15 - 19	TEAL	2401260213
	15 - 19	ORANGE	2401260237
	15 - 19	FLO-YELLOW	2401264310
	15 - 19	FLO-ORANGE	2401264617
	15 - 19	16 ORANGE	2401265226
	15 - 19	16 WHITE	2401265413

# KTM PLASTIC KITS

Includes: front fender, rear fender, side panels, radiator scoops  
All plastic kits have the original factory shape of the according model.

• Colors marked with "original" correspond with the original factory colors of this model/year.

MODEL	YEAR	COLOR	PART#
EXC200/250/300/450/525	03 - 03	ORANGE	<b>2070950237</b>
EXC200/250*	05 - 05	BLACK	<b>2071130001</b>
	05 - 05	ORANGE	<b>2071130237</b>
EXC300/450/525*	05 - 07	ORANGE	<b>2071130237</b>
	05 - 07	BLACK	<b>2071130001</b>
EXC450/530*	08 - 11	ORIGINAL '09	<b>2113790357</b>
	08 - 11	BLACK	<b>2113790001</b>
	08 - 11	ORANGE '10	<b>2113790237</b>
EXC-F350/EXC500*	12 - 13	BLACK	<b>2250390001</b>
	12 - 13	WHITE	<b>2250390002</b>
	12 - 13	ORIGINAL '13	<b>2250393593</b>
	14 - 16	BLACK	<b>2374130001</b>
	14 - 16	WHITE	<b>2374130002</b>
	14 - 16	ORIGINAL '14	<b>2374134584</b>
	14 - 16	ORIGINAL '15-16	<b>2374134891</b>
	14 - 16	16 ORANGE	<b>2374135226</b>
EXC-F250/350/450/530	17 - 19	BLACK	<b>2634060001</b>
	17 - 19	WHITE	<b>2634060002</b>
	17 - 19	FLO-ORANGE	<b>2634064617</b>
	17 - 19	16 ORANGE	<b>2634065226</b>
	17 - 19	ORIGINAL '17	<b>2634065569</b>
	17 - 19	ORIGINAL '18	<b>2634065909</b>
MXC300/450/525	03 - 03	ORANGE	<b>2070950237</b>
	04 - 04	ORIGINAL '04	<b>2041140245</b>
SX65	02 - 08	ORIGINAL '08	<b>2041180206</b>
	09 - 11	BLACK	<b>2253030001</b>
	09 - 11	WHITE	<b>2253030002</b>
	09 - 11	ORIGINAL '11	<b>2253033593</b>
	12 - 15	BLACK	<b>2320840001</b>
	12 - 15	WHITE	<b>2320840002</b>
	12 - 15	ORIGINAL '13-15	<b>2320843914</b>
	16 - 19	BLACK	<b>2449620001</b>
	16 - 19	WHITE	<b>2449620002</b>
	16 - 19	ORIGINAL '16/18	<b>2449625135</b>
	16 - 19	ORIGINAL '17	<b>2449625569</b>
	16 - 19	ORIGINAL '19	<b>2449626345</b>
SX85	03 - 12	BLACK	<b>2253100001</b>
	03 - 12	WHITE	<b>2253100002</b>
(does not include side panels)	13 - 17	BLACK	<b>2314320001</b>
(does not include side panels)	13 - 17	WHITE	<b>2314320002</b>
(does not include side panels)	13 - 17	ORIGINAL '17	<b>2314325569</b>
	18 - 19	BLACK	<b>2686010001</b>
	18 - 19	WHITE	<b>2686010002</b>
	18 - 19	16 ORANGE	<b>2686015226</b>
	18 - 19	ORIGINAL '18	<b>2686015909</b>
	18 - 19	ORIGINAL '19	<b>2686016345</b>
SX105	04 - 11	BLACK	<b>2253100001</b>
	04 - 11	WHITE	<b>2253100002</b>
SX125/520	01 - 03	ORANGE	<b>2070950237</b>
	04 - 04	ORIGINAL '04	<b>2041140245</b>
	05 - 06	BLACK	<b>2041030001</b>
	05 - 06	ORANGE	<b>2041030206</b>
SX125	07 - 09	BLACK	<b>2082030001</b>
	07 - 09	WHITE	<b>2082030002</b>
	07 - 09	ORANGE	<b>2082030237</b>
	07 - 09	ORIGINAL '09	<b>2082030354</b>
	12 - 12	BLACK	<b>2205470001</b>
	12 - 12	WHITE	<b>2205470002</b>
	12 - 12	ORIGINAL '12	<b>2205473593</b>
	13 - 15	BLACK	<b>2314310001</b>
	13 - 15	ORIGINAL '16**	<b>2314315135</b>

CONTINUED ON NEXT PAGE

\*Includes tabs for OEM tail light



SX85:18  
16 ORANGE-**2686015226**



SX85:18  
BLACK-**2686010001**



SX85:18  
WHITE-**2686010002**



SX85:18  
ORIGINAL 18-**2686015909**

# KTM PLASTIC KITS

Includes: front fender, rear fender, side panels, radiator scoops  
 All plastic kits have the original factory shape of the according model.

• Colors marked with "original" correspond with the original factory colors of this model/year.



SX65:19  
 ORIGINAL '19-**2449626345**



SX85:19  
 ORIGINAL '19-**2686016345**



SX/SX-F/XC/XC-F: 19  
 WHITE-**2726500002**



SX/SX-F/XC/XC-F: 19  
 BLACK-**2726500001**

MODEL	YEAR	COLOR	PART#	
SX150	09 - 10	ORIGINAL '09	<b>2082030354</b>	
	09 - 10	BLACK	<b>2082030001</b>	
	09 - 10	WHITE	<b>2082030002</b>	
	09 - 10	ORANGE	<b>2082030237</b>	
	11 - 12	BLACK	<b>2205470001</b>	
	11 - 12	WHITE	<b>2205470002</b>	
	11 - 12	ORIGINAL '11	<b>2205472882</b>	
	11 - 12	ORIGINAL '12	<b>2205473593</b>	
	SX125/150	13 - 15	BLACK	<b>2314310001</b>
		13 - 15	WHITE	<b>2314310002</b>
		13 - 15	ORIGINAL '13-14	<b>2314313914</b>
13 - 15		ORIGINAL '15	<b>2314314891</b>	
13 - 15		ORIGINAL '16**	<b>2314315135</b>	
16 - 18		BLACK	<b>2421070001</b>	
16 - 18		WHITE	<b>2421070002</b>	
16 - 18		ORIGINAL '16	<b>2421075135</b>	
16 - 18		16 ORANGE	<b>2421075226</b>	
16 - 18		ORIGINAL '17	<b>2421075569</b>	
16 - 18		ORIGINAL '18	<b>2421075909</b>	
19 - 19		BLACK	<b>2726500001</b>	
19 - 19		WHITE	<b>2726500002</b>	
19 - 19		TLD ORG/LIGHT BLUE	<b>2726501415</b>	
19 - 19		FLO-ORANGE	<b>2726504617</b>	
19 - 19		16 ORANGE/BLACK	<b>2726505225</b>	
19 - 19		16 ORANGE	<b>2726505226</b>	
19 - 19		ORIGINAL '19	<b>2726506345</b>	
SX200/250/450		03 - 04	ORIGINAL '04	<b>2041140245</b>
SX250	07 - 10	ORIGINAL '10	<b>2082030354</b>	
	07 - 10	BLACK	<b>2082030001</b>	
	07 - 10	WHITE	<b>2082030002</b>	
	07 - 10	ORANGE	<b>2082030237</b>	
	11 - 12	BLACK	<b>2205470001</b>	
	11 - 12	WHITE	<b>2205470002</b>	
	11 - 12	ORIGINAL '11	<b>2205472882</b>	
	11 - 12	ORIGINAL '12	<b>2205473593</b>	
	13 - 16	BLACK	<b>2314310001</b>	
	13 - 16	WHITE	<b>2314310002</b>	
	13 - 16	ORIGINAL '13-14	<b>2314313914</b>	
	13 - 16	ORIGINAL '15	<b>2314314891</b>	
	13 - 16	ORIGINAL '16**	<b>2314315135</b>	
	17 - 18	BLACK	<b>2421070001</b>	
	17 - 18	WHITE	<b>2421070002</b>	
	17 - 18	16 ORANGE	<b>2421075226</b>	
	17 - 18	ORIGINAL '17	<b>2421075569</b>	
	17 - 18	ORIGINAL '18	<b>2421075909</b>	
	19 - 19	BLACK	<b>2726500001</b>	
	19 - 19	WHITE	<b>2726500002</b>	
	19 - 19	TLD ORG/LIGHT BLUE	<b>2726501415</b>	
	19 - 19	FLO-ORANGE	<b>2726504617</b>	
	19 - 19	16 ORANGE/BLACK	<b>2726505225</b>	
19 - 19	16 ORANGE	<b>2726505226</b>		
19 - 19	ORIGINAL '19	<b>2726506345</b>		
SX250/380/400	01 - 02	ORANGE	<b>2070950237</b>	
SXF250/450/505	07 - 10	BLACK	<b>2082030001</b>	
	07 - 10	WHITE	<b>2082030002</b>	
	07 - 10	ORANGE	<b>2082030237</b>	
	07 - 10	ORIGINAL '10	<b>2082030354</b>	
	SXF250/350/450	11 - 12	BLACK	<b>2205470001</b>
11 - 12		WHITE	<b>2205470002</b>	
11 - 12		ORIGINAL '11	<b>2205472882</b>	
11 - 12		ORIGINAL '12	<b>2205473593</b>	

CONTINUED ON NEXT PAGE

\*Includes tabs for OEM tail light

# KTM PLASTIC KITS

Includes: front fender, rear fender, side panels, radiator scoops  
All plastic kits have the original factory shape of the according model.

• Colors marked with "original" correspond with the original factory colors of this model/year.

MODEL	YEAR	COLOR	PART#
SXF250/350/450	13 - 15	BLACK	<b>2314310001</b>
	13 - 15	WHITE	<b>2314310002</b>
	13 - 15	ORIGINAL '13-14	<b>2314313914</b>
	13 - 15	ORIGINAL '15	<b>2314314891</b>
	13 - 15	ORIGINAL '16**	<b>2314315135</b>
	16 - 18	BLACK	<b>2421070001</b>
	16 - 18	WHITE	<b>2421070002</b>
	16 - 18	ORIGINAL '16	<b>2421075135</b>
	16 - 18	16 ORANGE	<b>2421075226</b>
	16 - 18	ORIGINAL '17	<b>2421075569</b>
	16 - 18	ORIGINAL '18	<b>2421075909</b>
	19 - 19	BLACK	<b>2726500001</b>
	19 - 19	WHITE	<b>2726500002</b>
	19 - 19	TLD ORG/LIGHT BLUE	<b>2726501415</b>
	19 - 19	FLO-ORANGE	<b>2726504617</b>
	19 - 19	16 ORANGE/BLACK	<b>2726505225</b>
	19 - 19	16 ORANGE	<b>2726505226</b>
	19 - 19	ORIGINAL '19	<b>2726506345</b>
	SXF450 (Factory Edition)	12 - 12	BLACK
12 - 12		WHITE	<b>2314310002</b>
12 - 12		ORIGINAL '12	<b>2314313914</b>
12 - 12		ORIGINAL '16**	<b>2314315135</b>
XC65	08 - 08	ORIGINAL '08	<b>2041180206</b>
XC/XC-F200-525	07 - 07	BLACK	<b>2041030001</b>
	07 - 07	ORANGE	<b>2041030206</b>
XC150-300/ XC-F200/250/300	08 - 10	ORIGINAL '10	<b>2082030354</b>
	08 - 10	BLACK	<b>2082030001</b>
	08 - 10	WHITE	<b>2082030002</b>
	08 - 10	ORANGE	<b>2082030237</b>
XC150	11 - 12	BLACK	<b>2205470001</b>
	11 - 12	WHITE	<b>2205470002</b>
	11 - 12	ORIGINAL '11	<b>2205472882</b>
	11 - 12	ORIGINAL '12	<b>2205473593</b>
	13 - 14	BLACK	<b>2314310001</b>
	13 - 14	WHITE	<b>2314310002</b>
	13 - 14	ORIGINAL '13-14	<b>2314313914</b>
XC250/300	11 - 12	BLACK	<b>2205470001</b>
	11 - 12	WHITE	<b>2205470002</b>
	11 - 12	ORIGINAL '11	<b>2205472882</b>
	11 - 12	ORIGINAL '12	<b>2205473593</b>
	13 - 16	BLACK	<b>2314310001</b>
	13 - 16	WHITE	<b>2314310002</b>
	13 - 16	ORIGINAL '13-14	<b>2314313914</b>
	13 - 16	ORIGINAL '15	<b>2314314891</b>
	13 - 16	ORIGINAL '16**	<b>2314315135</b>
	17 - 18	BLACK	<b>2421070001</b>
	17 - 18	WHITE	<b>2421070002</b>
	17 - 18	16 ORANGE	<b>2421075226</b>
	17 - 18	ORIGINAL '17	<b>2421075569</b>
	17 - 18	ORIGINAL '18	<b>2421075909</b>
	19 - 19	BLACK	<b>2726500001</b>
	19 - 19	WHITE	<b>2726500002</b>
	19 - 19	TLD ORG/LIGHT BLUE	<b>2726501415</b>
	19 - 19	FLO-ORANGE	<b>2726504617</b>
	19 - 19	16 ORANGE/BLACK	<b>2726505225</b>
19 - 19	16 ORANGE	<b>2726505226</b>	
19 - 19	ORIGINAL '19	<b>2726506345</b>	
XC-F250-350	11 - 12	BLACK	<b>2205470001</b>
	11 - 12	WHITE	<b>2205470002</b>
	11 - 12	ORIGINAL '11	<b>2205472882</b>
	11 - 12	ORIGINAL '12	<b>2205473593</b>

CONTINUED ON NEXT PAGE

\*Includes tabs for OEM tail light

\*\*New color '16 Orange



SX/SX-F/XC/XC-F: 19  
TLD ORANGE/LIGHT BLUE-**2726501415**

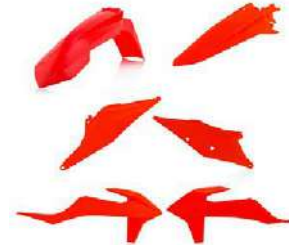

SX/SX-F/XC/XC-F: 19  
FLO-ORANGE-**2726504617**



SX/SX-F/XC/XC-F: 19  
16 ORANGE/BLACK-**2726505225**

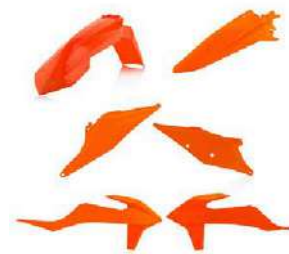

SX/SX-F/XC/XC-F: 19  
16 ORANGE-**2726505226**



SX/SX-F/XC/XC-F: 19  
ORIGINAL '19-**2726506345**

# KTM PLASTIC KITS

Includes: front fender, rear fender, side panels, radiator scoops  
 All plastic kits have the original factory shape of the according model.

• Colors marked with "original" correspond with the original factory colors of this model/year.



SX125/150, SX-F250/350/450, XC-F250/350/450:16-18,  
 SX250/XC:17-18  
**BLACK-2421070001**



SX125/150, SX-F250/350/450, XC-F250/350/450:16-18,  
 SX250/XC:17-18  
**WHITE-2421070002**



SX125/150, SX-F250/350/450, XC-F250/350/450:16-18,  
 SX250/XC:17-18  
**ORIGINAL '13-14-2421075135**



SX125/150, SX-F250/350/450, XC-F250/350/450:16-18,  
 SX250/XC:17-18  
**ORIGINAL 16-2421075226**



SX125/150, SX-F250/350/450, XC-F250/350/450:16-18,  
 SX250/XC:17-18  
**ORIGINAL 15-2421075569**



SX125/150, SX-F250/350/450, XC-F250/350/450:16-18,  
 SX250/XC:17-18  
**ORIGINAL 15- 2421075909**

MODEL	YEAR	COLOR	PART#	
XC-F250-350	11 - 12	BLACK	<b>2205470001</b>	
	11 - 12	WHITE	<b>2205470002</b>	
	11 - 12	ORIGINAL '11	<b>2205472882</b>	
	11 - 12	ORIGINAL '12	<b>2205473593</b>	
	13 - 15	BLACK	<b>2314310001</b>	
	13 - 15	WHITE	<b>2314310002</b>	
	13 - 15	ORIGINAL '13-14	<b>2314313914</b>	
	13 - 15	ORIGINAL '15	<b>2314314891</b>	
XC-F250/350/450	13 - 15	ORIGINAL '16**	<b>2314315135</b>	
	16 - 18	BLACK	<b>2421070001</b>	
	16 - 18	WHITE	<b>2421070002</b>	
	16 - 18	ORIGINAL '16	<b>2421075135</b>	
	16 - 18	16 ORANGE	<b>2421075226</b>	
	16 - 18	ORIGINAL '17	<b>2421075569</b>	
	16 - 18	ORIGINAL '18	<b>2421075909</b>	
	19 - 19	BLACK	<b>2726500001</b>	
	19 - 19	WHITE	<b>2726500002</b>	
	19 - 19	TLD ORG/LIGHT BLUE	<b>2726501415</b>	
XC-W200/250/300*	19 - 19	FLO-ORANGE	<b>2726504617</b>	
	19 - 19	16 ORANGE/BLACK	<b>2726505225</b>	
	19 - 19	16 ORANGE	<b>2726505226</b>	
	19 - 19	ORIGINAL '19	<b>2726506345</b>	
	06 - 07	BLACK	<b>2071130001</b>	
	06 - 07	ORANGE	<b>2071130237</b>	
	XC-W400/450/525*	07 - 07	BLACK	<b>2071130001</b>
		07 - 07	ORANGE	<b>2071130237</b>
		08 - 11	BLACK	<b>2113790001</b>
	XC-W200/250/300/ 450/505/530*	08 - 11	ORANGE '10	<b>2113790237</b>
08 - 11		ORIGINAL '09	<b>2113790357</b>	
XCF-W250/350, XC-W200-500*		12 - 13	BLACK	<b>2250390001</b>
	12 - 13	WHITE	<b>2250390002</b>	
	12 - 13	ORIGINAL '13	<b>2250393593</b>	
	14 - 16	BLACK	<b>2374130001</b>	
	14 - 16	WHITE	<b>2374130002</b>	
	14 - 16	ORIGINAL '14	<b>2374134584</b>	
	14 - 16	ORIGINAL '15	<b>2374134891</b>	
	14 - 16	16 ORANGE	<b>2374135226</b>	
XC-W150/250/300	17 - 19	BLACK	<b>2634060001</b>	
	17 - 19	WHITE	<b>2634060002</b>	
	17 - 19	FLO-ORANGE	<b>2634064617</b>	
	17 - 19	16 ORANGE	<b>2634065226</b>	
	17 - 19	ORIGINAL '17	<b>2634065569</b>	
	17 - 19	ORIGINAL '18	<b>2634065909</b>	

\*Includes tabs for OEM tail light

\*\*New color '16 Orange

# KTM FULL PLASTIC KITS

Includes: front fender, front # plate, lower fork cover set, radiator scoops, side panels, airbox covers (unless otherwise stated) and rear fender. All plastic kits have the original factory shape of the according model. All plastic kits have the original factory shape of the according model.

• Colors marked with "original" correspond with the original factory colors of this model/year.

MODEL	YEAR	COLOR	PART#	
EXC450/530, XC-W200/250/300/530 SX65	08 - 11	ORIGINAL '11	<b>2205290145</b>	
	09 - 11	BLACK	<b>2253040001</b>	
	09 - 11	WHITE	<b>2253040002</b>	
	09 - 11	ORIGINAL '12	<b>2253043593</b>	
	12 - 15	WHITE	<b>2320850002</b>	
	12 - 15	ORIGINAL '13	<b>2320853914</b>	
	16 - 19	BLACK	<b>2449600001</b>	
	16 - 19	WHITE	<b>2449600002</b>	
	16 - 19	TLD ORG/LIGHT BLUE	<b>2449601415</b>	
	16 - 19	FLO-ORANGE	<b>2449604617</b>	
	16 - 19	ORIGINAL '16/18	<b>2449605135</b>	
EXC-F250/350/450/500	17 - 19**	BLACK	<b>2733420001</b>	
	17 - 19**	WHITE	<b>2733420002</b>	
	17 - 19**	FLO-ORANGE	<b>2733424617</b>	
	17 - 19**	16 ORANGE	<b>2733425226</b>	
	17 - 19**	ORIGINAL '19	<b>2733426345</b>	
	SX85	03 - 12	BLACK	<b>2253110001</b>
		03 - 12	ORIGINAL '11	<b>2253113593</b>
		13 - 17	BLACK	<b>2314340001</b>
		13 - 17	WHITE	<b>2314340002</b>
		13 - 17	FLO-ORANGE	<b>2314344617</b>
		13 - 17	ORIGINAL '17	<b>2314345569</b>
18 - 19		BLACK	<b>2686020001</b>	
18 - 19		WHITE	<b>2686020002</b>	
18 - 19		TLD ORG/LIGHT BLUE	<b>2686021415</b>	
18 - 19		FLO-ORANGE	<b>2686024617</b>	
18 - 19		16 ORANGE	<b>2686025226</b>	
SX105	04 - 11	BLACK	<b>2253110001</b>	
	04 - 11	ORIGINAL '11	<b>2253113593</b>	
	07 - 10	ORIGINAL '10	<b>2198070354</b>	
	11 - 11	ORIGINAL '11	<b>2205272882</b>	
	SX/SXF125-505 SX150 SX125/150	12 - 12	BLACK	<b>2205280001</b>
		12 - 12	WHITE	<b>2205280002</b>
		12 - 12	ORIGINAL '12	<b>2205283593</b>
		13 - 14	BLACK	<b>2314330001</b>
		13 - 14	WHITE	<b>2314330002</b>
		13 - 14	ORIGINAL '14	<b>2314333914</b>
		13 - 14	FACTORY KTM	<b>2314334618</b>
13 - 14		16 ORANGE*	<b>2449585226</b>	
15 - 15		BLACK	<b>2403090001</b>	
15 - 15		WHITE	<b>2403090002</b>	
15 - 15		ORANGE/BLACK	<b>2403091008</b>	
15 - 15	ORIGINAL '15	<b>2403094891</b>		
15 - 15	ORIGINAL '16*	<b>2403095135</b>		
16 - 18	BLACK	<b>2421060001</b>		
16 - 18	WHITE	<b>2421060002</b>		
16 - 18	TEAL	<b>2421060213</b>		
16 - 18	16 ORANGE/BLACK	<b>2421065225</b>		
16 - 18	TLD ORG/LIGHT BLUE	<b>2421061415</b>		
16 - 18	FLO-YELLOW	<b>2421064310</b>		
16 - 18	FLO-ORANGE	<b>2421064617</b>		
16 - 18	FACT '16/ ORIGINAL '17	<b>2421064618</b>		
16 - 18	ORIGINAL '16	<b>2421065135</b>		
16 - 18	16 ORANGE	<b>2421065226</b>		
16 - 18	ORIGINAL '18	<b>2421065909</b>		

SX65 16-19:  
DOES NOT INCLUDE  
AIRBOX COVER

SX85 13-17:  
DOES NOT INCLUDE  
SIDE PANELS, INCLUDES  
L AIRBOX COVER

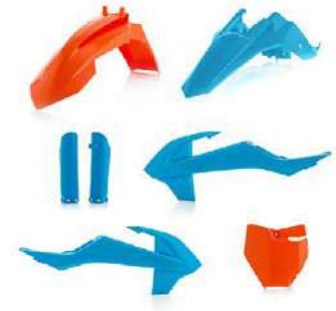

SX65: 16-19  
TLD ORG/LIGHT BLUE-**2449601415**



SX65: 16-19  
ORIGINAL 19-**2449606345**



SX85: 18-19  
ORIGINAL 19-**2686026345**



SX125/150, SX-F250/350/450, XC-F250/350/450:16-18,  
SX250/XC:17-18  
TEAL-**2421060213**

CONTINUED ON NEXT PAGE

\*Includes new 2016 KTM Orange

\*\*Kit includes headlight mask

# KTM FULL PLASTIC KITS

Includes: front fender, front # plate, lower fork cover set, radiator scoops, side panels, airbox covers (unless otherwise stated) and rear fender. All plastic kits have the original factory shape of the according model. All plastic kits have the original factory shape of the according model.

• Colors marked with "original" correspond with the original factory colors of this model/year.



SX125/150, SX-F250/350/450, XC-F250/350/450:16-18,  
SX250/XC:17-18  
16 ORANGE/BLACK-**2421065225**



SX/SX-F/XC/XC-F: 19  
BLACK-**2726490001**



SX/SX-F/XC/XC-F: 19  
WHITE-**2726490002**



SX/SX-F/XC/XC-F: 19  
GRAY-**2726490011**

MODEL	YEAR	COLOR	PART#	
SX125/150	19 - 19	BLACK	<b>2726490001</b>	
	19 - 19	WHITE	<b>2726490002</b>	
	19 - 19	GRAY	<b>2726490011</b>	
	19 - 19	TLD ORG/LIGHT BLUE	<b>2726491415</b>	
	19 - 19	FLO-ORANGE	<b>2726494617</b>	
	19 - 19	16 ORANGE/BLACK	<b>2726495225</b>	
	19 - 19	16 ORANGE	<b>2726495226</b>	
	19 - 19	ORIGINAL '19	<b>2726496345</b>	
	SX250	11 - 11	ORIGINAL '11	<b>2205272882</b>
		12 - 12	BLACK	<b>2205280001</b>
12 - 12		WHITE	<b>2205280002</b>	
12 - 12		ORIGINAL '11	<b>2205282882</b>	
12 - 12		ORIGINAL '12	<b>2205283593</b>	
13 - 14		BLACK	<b>2314330001</b>	
13 - 14		WHITE	<b>2314330002</b>	
13 - 14		ORIGINAL '14	<b>2314333914</b>	
13 - 14		FACTORY KTM	<b>2314334618</b>	
13 - 14		16 ORANGE*	<b>2449585226</b>	
15 - 16		BLACK	<b>2403090001</b>	
15 - 16		WHITE	<b>2403090002</b>	
15 - 16		ORANGE/BLACK	<b>2403091008</b>	
15 - 16		ORIGINAL '15	<b>2403094891</b>	
15 - 16		ORIGINAL '16*	<b>2403095135</b>	
17 - 18		BLACK	<b>2421060001</b>	
17 - 18		WHITE	<b>2421060002</b>	
17 - 18		TEAL	<b>2421060213</b>	
17 - 18		16 ORANGE/BLACK	<b>2421065225</b>	
17 - 18		TLD ORG/LIGHT BLUE	<b>2421061415</b>	
17 - 18	FLO-YELLOW	<b>2421064310</b>		
17 - 18	FLO-ORANGE	<b>2421064617</b>		
17 - 18	ORIGINAL '17	<b>2421064618</b>		
17 - 18	16 ORANGE	<b>2421065226</b>		
17 - 18	ORIGINAL '18	<b>2421065909</b>		
19 - 19	BLACK	<b>2726490001</b>		
19 - 19	WHITE	<b>2726490002</b>		
19 - 19	GRAY	<b>2726490011</b>		
19 - 19	TLD ORG/LIGHT BLUE	<b>2726491415</b>		
19 - 19	FLO-ORANGE	<b>2726494617</b>		
19 - 19	16 ORANGE/BLACK	<b>2726495225</b>		
19 - 19	16 ORANGE	<b>2726495226</b>		
19 - 19	ORIGINAL '19	<b>2726496345</b>		
SXF250/350/450	11 - 12	BLACK	<b>2205280001</b>	
	11 - 12	WHITE	<b>2205280002</b>	
	11 - 12	ORIGINAL '11	<b>2205282882</b>	
	11 - 12	ORIGINAL '12	<b>2205283593</b>	
	13 - 14	BLACK	<b>2314330001</b>	
	13 - 14	WHITE	<b>2314330002</b>	
	13 - 14	ORIGINAL '14	<b>2314333914</b>	
	13 - 14	FACTORY KTM	<b>2314334618</b>	
	13 - 14	16 ORANGE*	<b>2449585226</b>	
	15 - 15	BLACK	<b>2403090001</b>	
	15 - 15	WHITE	<b>2403090002</b>	
	15 - 15	ORANGE/BLACK	<b>2403091008</b>	
	15 - 15	ORIGINAL '15	<b>2403094891</b>	
	15 - 15	ORIGINAL '16*	<b>2403095135</b>	
	16 - 18	BLACK	<b>2421060001</b>	
	16 - 18	WHITE	<b>2421060002</b>	
	16 - 18	TEAL	<b>2421060213</b>	
	16 - 18	16 ORANGE/BLACK	<b>2421065225</b>	
	16 - 18	TLD ORG/LIGHT BLUE	<b>2421061415</b>	
	16 - 18	FLO-YELLOW	<b>2421064310</b>	
16 - 18	FLO-ORANGE	<b>2421064617</b>		
16 - 18	FACT '16/ ORIGINAL '17	<b>2421064618</b>		
16 - 18	ORIGINAL '16	<b>2421065135</b>		
16 - 18	16 ORANGE	<b>2421065226</b>		
16 - 18	ORIGINAL '18	<b>2421065909</b>		

CONTINUED ON NEXT PAGE

\*Includes new 2016 KTM Orange

\*\*Kit includes headlight mask

# KTM FULL PLASTIC KITS

Includes: front fender, front # plate, lower fork cover set, radiator scoops, side panels, airbox covers (unless otherwise stated) and rear fender. All plastic kits have the original factory shape of the according model. All plastic kits have the original factory shape of the according model.

• Colors marked with "original" correspond with the original factory colors of this model/year.

MODEL	YEAR	COLOR	PART#
SXF250/350/450	19 - 19	BLACK	<b>2726490001</b>
	19 - 19	WHITE	<b>2726490002</b>
	19 - 19	GRAY	<b>2726490011</b>
	19 - 19	TLD ORG/LIGHT BLUE	<b>2726491415</b>
	19 - 19	FLO-ORANGE	<b>2726494617</b>
	19 - 19	16 ORANGE/BLACK	<b>2726495225</b>
	19 - 19	16 ORANGE	<b>2726495226</b>
	19 - 19	ORIGINAL '19	<b>2726496345</b>
SXF450 (Factory Edition)	12 - 12	BLACK	<b>2314330001</b>
	12 - 12	WHITE	<b>2314330002</b>
	12 - 12	ORIGINAL '12	<b>2314333914</b>
	12 - 12	FACTORY KTM	<b>2314334618</b>
	12 - 12	16 ORANGE*	<b>2449585226</b>
XC150/200/250/300	08 - 10	ORIGINAL '10	<b>2198070354</b>
XC150/250/300	11 - 11	ORIGINAL '11	<b>2205272882</b>
	12 - 12	BLACK	<b>2205280001</b>
	12 - 12	WHITE	<b>2205280002</b>
	12 - 12	ORIGINAL '11	<b>2205282882</b>
	12 - 12	ORIGINAL '12	<b>2205283593</b>
	13 - 14	BLACK	<b>2314330001</b>
	13 - 14	WHITE	<b>2314330002</b>
	13 - 14	ORIGINAL '14	<b>2314333914</b>
XC250/300	13 - 14	FACTORY KTM	<b>2314334618</b>
	13 - 14	16 ORANGE*	<b>2449585226</b>
	15 - 16	BLACK	<b>2403090001</b>
	15 - 16	WHITE	<b>2403090002</b>
	15 - 16	ORANGE/BLACK	<b>2403091008</b>
	15 - 16	ORIGINAL '15	<b>2403094891</b>
	15 - 16	ORIGINAL '16*	<b>2403095135</b>
	17 - 18	BLACK	<b>2421060001</b>
	17 - 18	WHITE	<b>2421060002</b>
	17 - 18	TEAL	<b>2421060213</b>
	17 - 18	16 ORANGE/BLACK	<b>2421065225</b>
	17 - 18	TLD ORG/LIGHT BLUE	<b>2421061415</b>
	17 - 18	FLO-YELLOW	<b>2421064310</b>
	17 - 18	FLO-ORANGE	<b>2421064617</b>
	17 - 18	ORIGINAL '17	<b>2421064618</b>
	17 - 18	16 ORANGE	<b>2421065226</b>
	17 - 18	ORIGINAL '18	<b>2421065909</b>
XC-F250/350	19 - 19	BLACK	<b>2726490001</b>
	19 - 19	WHITE	<b>2726490002</b>
	19 - 19	GRAY	<b>2726490011</b>
	19 - 19	TLD ORG/LIGHT BLUE	<b>2726491415</b>
	19 - 19	FLO-ORANGE	<b>2726494617</b>
	19 - 19	16 ORANGE/BLACK	<b>2726495225</b>
	19 - 19	16 ORANGE	<b>2726495226</b>
	19 - 19	ORIGINAL '19	<b>2726496345</b>
	11 - 12	BLACK	<b>2205280001</b>
	11 - 12	WHITE	<b>2205280002</b>
	11 - 12	ORIGINAL '11	<b>2205282882</b>
XC-F250/350/450	11 - 12	ORIGINAL '12	<b>2205283593</b>
	13 - 14	BLACK	<b>2314330001</b>
	13 - 14	WHITE	<b>2314330002</b>
	13 - 14	ORIGINAL '14	<b>2314333914</b>
	13 - 14	FACTORY KTM	<b>2314334618</b>
	13 - 14	16 ORANGE*	<b>2449585226</b>
	15 - 15	BLACK	<b>2403090001</b>
	15 - 15	WHITE	<b>2403090002</b>
XC-F250/350/450	15 - 15	ORANGE/BLACK	<b>2403091008</b>
	15 - 15	ORIGINAL '15	<b>2403094891</b>
	15 - 15	ORIGINAL '16*	<b>2403095135</b>

CONTINUED ON NEXT PAGE

\*Includes tabs for OEM tail light

\*\*New color '16 Orange

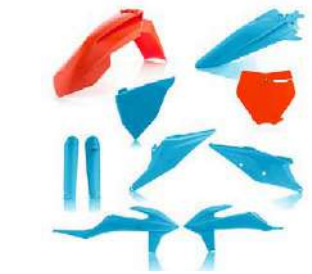

SX/SX-F/XC/XC-F: 19  
TLD ORG/LIGHT BLUE- **2726491415**



SX/SX-F/XC/XC-F: 19  
FLO-ORANGE-**2726494617**



SX/SX-F/XC/XC-F: 19  
16 ORANGE/BLACK-**2726495225**



SX/SX-F/XC/XC-F: 19  
16 ORANGE-**2726495226**



SX/SX-F/XC/XC-F: 19  
ORIGINAL '19-**2726496345**



# KTM FULL PLASTIC KITS

Includes: front fender, front # plate, lower fork cover set, radiator scoops, side panels, airbox covers (unless otherwise stated) and rear fender. All plastic kits have the original factory shape of the according model.

• Colors marked with "original" correspond with the original factory colors of this model/year.



XC-W/ EXC-F:17-19  
BLACK-2733420001



XC-W/ EXC-F:17-19  
WHITE-2733420002



XC-W/ EXC-F:17-19  
FLO-ORANGE-2733424617



XC-W/ EXC-F:17-19  
16 ORANGE-2733425226



XC-W/ EXC-F:17-19  
ORIGINAL 19-2733426345

MODEL	YEAR	COLOR	PART#
XC-F250/350/450	16 - 18	WHITE	2421060002
	16 - 18	TEAL	2421060213
	16 - 18	16 ORANGE/BLACK	2421065225
	16 - 18	TLD ORG/LIGHT BLUE	2421061415
	16 - 18	FLO-YELLOW	2421064310
	16 - 18	FLO-ORANGE	2421064617
	16 - 18	FACT '16/ ORIGINAL '17	2421064618
	16 - 18	ORIGINAL '16	2421065135
	16 - 18	16 ORANGE	2421065226
	16 - 18	ORIGINAL '18	2421065909
	19 - 19	BLACK	2726490001
	19 - 19	WHITE	2726490002
	19 - 19	GRAY	2726490011
	19 - 19	TLD ORG/LIGHT BLUE	2726491415
	19 - 19	FLO-ORANGE	2726494617
XC-W150/250/300	17 - 19**	BLACK	2733420001
	17 - 19**	WHITE	2733420002
	17 - 19**	FLO-ORANGE	2733424617
	17 - 19**	16 ORANGE	2733425226
	17 - 19**	ORIGINAL '19	2733426345

\*Includes new 2016 KTM Orange

\*\*Kit includes headlight mask

# KTM X-POWER CLUTCH **NEW PRODUCT**

Motor Clutch side covers that protect against wear from boots, impacts, dirt, mud, and other debris.

MODEL	YEAR	COLOR	PART#
EXC-F450/500	17 - 19	BLACK	<b>2709740001</b>
	17 - 19	SILVER	<b>2709740012</b>
	17 - 19	16 ORANGE	<b>2709740237</b>
	17 - 19	FLO-YELLOW	<b>2709744310</b>
SXF450	16 - 19	BLACK	<b>2709740001</b>
	16 - 19	SILVER	<b>2709740012</b>
	16 - 19	16 ORANGE	<b>2709740237</b>
	16 - 19	FLO-YELLOW	<b>2709744310</b>



BLACK-**2709740001**



SILVER-**2709740012**



16 ORANGE-**2709740237**



FLO-YELLOW-**2709744310**

# KTM X-POWER IGNITION **NEW PRODUCT**

Motor Clutch side covers that protect against wear from boots, impacts, dirt, mud, and other debris.

MODEL	YEAR	COLOR	PART#
EXC-F450/500	17 - 19	BLACK	<b>2709750001</b>
	17 - 19	SILVER	<b>2709750012</b>
	17 - 19	16 ORANGE	<b>2709750237</b>
	17 - 19	FLO-YELLOW	<b>2709754310</b>
SXF450	16 - 19	BLACK	<b>2709750001</b>
	16 - 19	SILVER	<b>2709750012</b>
	16 - 19	16 ORANGE	<b>2709750237</b>
	16 - 19	FLO-YELLOW	<b>2709754310</b>



BLACK-**2709750001**



SILVER-**2709750012**



16 ORANGE-**2709750237**



FLO-YELLOW-**2709754310**



Motor Crankcase Ignition/Clutch Cover Kits that protect against wear from boots, impacts, dirt, mud, and other debris

MODEL	YEAR	COLOR	PART#
EXC-F250/350	17 - 19	BLACK	<b>2731970001</b>
	17 - 19	WHITE	<b>2731970002</b>
	17 - 19	16 ORANGE	<b>2731975226</b>
EXC-F450/500	17 - 19	BLACK	<b>2709760001</b>
	17 - 19	SILVER	<b>2709760012</b>
	17 - 19	16 ORANGE	<b>2709760237</b>
	17 - 19	FLO-YELLOW	<b>2709764310</b>
SX250	17 - 18	BLACK	<b>2726840001</b>
	17 - 18	WHITE	<b>2726840002</b>
	17 - 18	16 ORANGE	<b>2726840237</b>
	19 - 19	BLACK	<b>2645510001</b>
	19 - 19	WHITE	<b>2645510002</b>
	19 - 19	16 ORANGE	<b>2645515226</b>
SXF250/350	16 - 19	BLACK	<b>2732130001</b>
	16 - 19	WHITE	<b>2732130002</b>
	16 - 19	16 ORANGE	<b>2732135226</b>
SXF450	16 - 19	BLACK	<b>2709760001</b>
	16 - 19	SILVER	<b>2709760012</b>
	16 - 19	16 ORANGE	<b>2709760237</b>
	16 - 19	FLO-YELLOW	<b>2709764310</b>



BLACK-**2731970001**

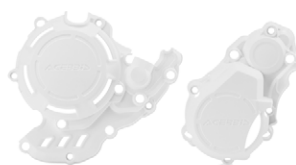

WHITE-**2731970002**



16 ORANGE-**2731970237**



BLACK-**2709760001**



SILVER-**2709760012**



16 ORANGE-**2709760237**



FLO-YELLOW-**2709764310**



BLACK-**2726840001**

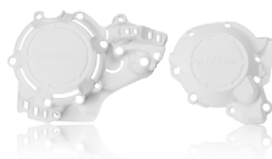

WHITE-**2726840002**



16 ORANGE-**2726840237**



TRAVIS PASTRANA

nationality: USA

team: NITRO CIRCUS



# SUZUKI REPLICA PLASTIC



REAR FENDERS  
P. 207

TANK COVERS  
P. 204

FRONT NUMBER PLATES  
P. 204

FRONT FENDERS  
P. 203-204

LOWER FORK COVERS  
P. 207

RADIATOR SHROUDS  
P. 205

SIDE PANELS  
P. 206

FULL PLASTIC KITS  
P. 208-209

## SUZUKI FRONT FENDERS

MODEL	YEAR	COLOR	PART#
DRZ400/400E	00 - 07	BLACK	2040330001
	00 - 07	YELLOW	2040330005
RM85	02 - 10/12/15 - 19	YELLOW	2081890231
RM100	03 - 06	BLACK	2040360001
RM125/250	89 - 00	BLACK	2040330001
	89 - 00	YELLOW	2040330005
RM125	01 - 07	YELLOW	2040380231
	01 - 07	BLACK	2040380001
RM250	01 - 08	YELLOW	2040380231
	01 - 08	BLACK	2040380001
RMX250	90 - 98	BLACK	2040330001
	90 - 98	YELLOW	2040330005
RMZ250	04 - 06	BLACK	2040350001
	07 - 09	BLACK	2040380001
	07 - 09	YELLOW	2040380231
	10 - 18	BLACK	2113640001
	10 - 18	WHITE	2113640002
	10 - 18	YELLOW	2113640231
	10 - 18	FLO-YELLOW	2113644310
	19 - 19	BLACK	2686470001
RMZ450	19 - 19	WHITE	2686470002
	19 - 19	YELLOW	2686470231
	19 - 19	FLO-YELLOW	2686474310
	05 - 07	BLACK	2040380001
	05 - 07	YELLOW	2040380231
	08 - 17	BLACK	2113640001
	08 - 17	YELLOW	2113640231
	08 - 17	FLO-YELLOW	2113644310
	08 - 17	WHITE	2113640002
	18 - 19	BLACK	2686470001
18 - 19	WHITE	2686470002	
18 - 19	YELLOW	2686470231	
18 - 19	FLO-YELLOW	2686474310	



FLO-YELLOW-2686474310



BLACK-2686470001



WHITE-2686470002



YELLOW-2686470231

## SUZUKI FRONT NUMBER PLATES

MODEL	YEAR	COLOR	PART#
DRZ110	03 - 06	WHITE	2070920002
RM65	03 - 06	WHITE	2070920002
RM85	02 - 10/12/15 - 19	WHITE	2081880002
RM100	03 - 06	WHITE	2042290002
RM125/250	96 - 98	WHITE	2050620002
RM125	01 - 07	BLACK	2042340001
	01 - 07	WHITE	2042340002
RM250	01 - 07	YELLOW	2042340231
	01 - 08	BLACK	2042340001
	01 - 08	WHITE	2042340002
RMZ250	01 - 08	YELLOW	2042340231
	04 - 06	BLACK	2042310001
	04 - 06	WHITE	2042310002
	04 - 06	YELLOW	2042310231
	07 - 09	BLACK	2042340001
	07 - 09	WHITE	2042340002
	07 - 09	YELLOW	2042340231
	10 - 18	BLACK	2113630001
	10 - 18	WHITE	2113630002
	10 - 18	YELLOW	2113630231
RMZ450	10 - 18	FLO-YELLOW	2113634310
	19 - 19	BLACK	2686480001
	19 - 19	WHITE	2686480002
	19 - 19	YELLOW	2686480231
	19 - 19	FLO-YELLOW	2686484310



FLO-YELLOW-2686484310



WHITE-2686480002



BLACK-2686480001



YELLOW-2686480231

CONTINUED ON NEXT PAGE



## SUZUKI FRONT NUMBER PLATES



YELLOW-2113630231



WHITE-2113630002

MODEL	YEAR	COLOR	PART#
RMZ450	05 - 07	BLACK	2042340001
	05 - 07	WHITE	2042340002
	05 - 07	YELLOW	2042340231
	08 - 17	BLACK	2113630001
	08 - 17	WHITE	2113630002
	08 - 17	YELLOW	2113630231
	08 - 17	FLO-YELLOW	2113634310
	18 - 19	BLACK	2686480001
	18 - 19	WHITE	2686480002
	18 - 19	YELLOW	2686480231
18 - 19	FLO-YELLOW	2686484310	

## SUZUKI RAPTOR FRONT NUMBER PLATES



YELLOW/BLACK  
2527391017



YELLOW/WHITE  
2527391182



YELLOW/YELLOW  
2689760005



YELLOW/BLACK  
2689761017

MODEL	YEAR	COLOR	PART#
RMZ250	10 - 18	YELLOW/BLACK	2527391017
	10 - 18	YELLOW/WHITE	2527391182
	19 - 19	YELLOW/YELLOW	2689760005
	19 - 19	YELLOW/BLACK	2689761017
RMZ450	08 - 17	YELLOW/BLACK	2527391017
	08 - 17	YELLOW/WHITE	2527391182
	18 - 19	YELLOW/YELLOW	2689760005
18 - 19	YELLOW/BLACK	2689761017	

## SUZUKI TANK COVERS

MODEL	YEAR	COLOR	PART#
RMZ250	19 - 19	BLACK	2686530001
	19 - 19	WHITE	2686530002
	19 - 19	BLUE	2686530003
	19 - 19	YELLOW	2686530231
	19 - 19	FLO-YELLOW	2686534310
RMZ450	18 - 19	BLACK	2686530001
	18 - 19	WHITE	2686530002
	18 - 19	BLUE	2686530003
	18 - 19	YELLOW	2686530231
	18 - 19	FLO-YELLOW	2686534310



BLACK  
2686530001



WHITE  
2686530002



BLUE  
2686530003



YELLOW  
2686530231



FLO-YELLOW  
2686534310

# SUZUKI RADIATOR SHROUDS

MODEL	YEAR	COLOR	PART#
DRZ110	03 - 06	BLACK	2043770001
DRZ400/400E	00 - 07	BLACK	2043680001
	00 - 07	01 RM YELLOW	2043680230
DRZ400S	00 - 19	BLACK	2043680001
	00 - 19	01 RM YELLOW	2043680230
RM65	03 - 06	BLACK	2043770001
RM85	02 - 10/12/15 - 19	YELLOW	2081850231
RM100	03 - 06	BLACK	2043730001
RM125	01 - 07	YELLOW	2043760231
RM250	01 - 08	YELLOW	2043760231
RMZ250	04 - 06	YELLOW	2043780231
	07 - 09	BLACK	2081900001
	07 - 09	YELLOW	2081900231
	10 - 18	YELLOW/BLACK	2171911017
	10 - 18	BLACK	2171910001
	10 - 18	FLO-YELLOW/BLACK	2171915137
	19 - 19	BLACK	2686490001
	19 - 19	WHITE	2686490002
	19 - 19	YELLOW	2686490231
	19 - 19	YELLOW/BLACK	2686491017
	19 - 19	YELLOW/BLUE	2686491300
	19 - 19	FLO-YELLOW/BLACK	2686495137
RMZ450	05 - 06	BLACK	2043790001
	07 - 07	BLACK	2081910001
	08 - 17	BLACK	2113860001
	08 - 17	WHITE	2113860002
	08 - 17	YELLOW/BLACK	2113861017
	08 - 17	FLO-YELLOW/BLACK	2113865137
	18 - 19	BLACK	2686490001
	18 - 19	WHITE	2686490002
	18 - 19	YELLOW	2686490231
	18 - 19	YELLOW/BLACK	2686491017
	18 - 19	YELLOW/BLUE	2686491300
	18 - 19	FLO-YELLOW/BLACK	2686495137



BLACK  
2686490001



WHITE  
2686490002



YELLOW  
2686490231



YELLOW/BLACK  
2686491017



YELLOW/BLUE  
2686491300



FLO-YELLOW/BLACK  
2686495137

# SUZUKI RADIATOR LOUVERS



MODEL	YEAR	COLOR	PART#
RMZ450	18 - 19	BLACK	2691550001
	18 - 19	WHITE	2691550002
	18 - 19	YELLOW	2691550231



BLACK  
2691550001



WHITE  
2691550002



YELLOW  
2691550231





# SUZUKI REPLICA PLASTIC



YELLOW-2686500231



BLACK-2686500001



WHITE-2686500002



BLUE-2686500003



FLO-YELLOW-2686504310

MODEL	YEAR	COLOR	PART#
DRZ110	03 - 06	BLACK	2043440001
	03 - 06	WHITE	2043440002
DRZ400/400E	00 - 07	BLACK	2043350001
	00 - 07	WHITE	2043350002
RM65	03 - 06	BLACK	2043440001
	03 - 06	WHITE	2043440002
RM85	02 - 10/12/15 - 19	WHITE	2081870002
RM100	03 - 06	WHITE	2043400002
RM125/250	01 - 02	01 RM YELLOW	2043430230
RM125	03 - 07	WHITE	2071210002
RM250	03 - 08	WHITE	2071210002
RMZ250	04 - 06	BLACK	2043370001
	04 - 06	WHITE	2043370002
	07 - 09	WHITE	2081930002
	07 - 09	YELLOW	2081930231
	10 - 18	BLACK	2171920001
	10 - 18	WHITE	2171920002
	10 - 18	BLACK/YELLOW '12, 17	2171921017
	10 - 18	WHITE/BLACK	2171921035
	10 - 18	YELLOW/BLACK '14-'16	2171921040
	10 - 18	FLO-YELLOW	2171924310
	19 - 19	BLACK	2686500001
	19 - 19	WHITE	2686500002
	19 - 19	BLUE	2686500003
	19 - 19	YELLOW	2686500231
	19 - 19	FLO-YELLOW	2686504310
RMZ450	05 - 06	YELLOW	2043450231
	07 - 07	BLACK	2081940001
	07 - 07	YELLOW	2081940231
	08 - 17	BLACK	2113780001
	08 - 17	WHITE	2113780002
	08 - 17	YELLOW	2113780231
	08 - 17	FLO-YELLOW	2113784310
	18 - 19	BLACK	2686500001
	18 - 19	WHITE	2686500002
	18 - 19	BLUE	2686500003
	18 - 19	YELLOW	2686500231
	18 - 19	FLO-YELLOW	2686504310



## SUZUKI REAR FENDERS

MODEL	YEAR	COLOR	PART#
DRZ110	03 - 06	BLACK	<b>2040660001</b>
	03 - 06	WHITE	<b>2040660002</b>
DRZ400/400E	00 - 07	BLACK	<b>2040670001</b>
	00 - 07	01 RM YELLOW	<b>2040670230</b>
RM65	03 - 06	BLACK	<b>2040660001</b>
	03 - 06	WHITE	<b>2040660002</b>
RM85	02 - 10/12/15 - 19	YELLOW	<b>2081860231</b>
RM125/250	93 - 95	YELLOW	<b>2071050005</b>
	96 - 00	YELLOW	<b>2071160005</b>
RM125	01 - 07	BLACK	<b>2040770001</b>
	01 - 07	01 RM YELLOW	<b>2040770230</b>
	01 - 07	YELLOW	<b>2040770231</b>
RM250	01 - 08	BLACK	<b>2040770001</b>
	01 - 08	01 RM YELLOW	<b>2040770230</b>
	01 - 08	YELLOW	<b>2040770231</b>
RMZ250	04 - 06	BLACK	<b>2040720001</b>
	04 - 06	YELLOW	<b>2040720231</b>
	07 - 09	YELLOW	<b>2081920231</b>
	10 - 18	YELLOW	<b>2171930231</b>
	10 - 18	BLACK	<b>2171930001</b>
	10 - 18	FLO-YELLOW	<b>2171934310</b>
	19 - 19	BLACK	<b>2686510001</b>
	19 - 19	WHITE	<b>2686510002</b>
	19 - 19	YELLOW	<b>2686510231</b>
RMZ450	19 - 19	FLO-YELLOW	<b>2686514310</b>
	05 - 07	YELLOW	<b>2040860005</b>
	08 - 17	BLACK	<b>2113840001</b>
	08 - 17	YELLOW	<b>2113840231</b>
	08 - 17	WHITE	<b>2113840002</b>
	08 - 17	FLO-YELLOW	<b>2113844310</b>
	18 - 19	BLACK	<b>2686510001</b>
	18 - 19	WHITE	<b>2686510002</b>
	18 - 19	YELLOW	<b>2686510231</b>
18 - 19	FLO-YELLOW	<b>2686514310</b>	



YELLOW-2686510231



BLACK-2686510001



WHITE-2686510002



FLO-YELLOW-2686514310

## SUZUKI FORK GAURDS

MODEL	YEAR	COLOR	PART#
RM125/250	99 - 03	WHITE	<b>2115020002</b>
	04 - 06	WHITE	<b>2115010002</b>
RM125	07 - 07	WHITE	<b>2113730002</b>
	07 - 07	BLACK	<b>2113730001</b>
RM250	07 - 07	YELLOW	<b>2113730005</b>
	07 - 08	WHITE	<b>2113730002</b>
	07 - 08	BLACK	<b>2113730001</b>
RMZ250	07 - 08	YELLOW	<b>2113730005</b>
	04 - 06	BLACK	<b>2115000001</b>
	07 - 18	BLACK	<b>2113730001</b>
	07 - 18	WHITE	<b>2113730002</b>
	07 - 18	YELLOW	<b>2113730005</b>
	19 - 19	BLACK	<b>2686520001</b>
RMZ450	19 - 19	WHITE	<b>2686520002</b>
	19 - 19	BLUE	<b>2686520003</b>
	19 - 19	YELLOW	<b>2686520231</b>
	19 - 19	FLO-YELLOW	<b>2686524310</b>
	05 - 06	WHITE	<b>2115010002</b>
	07 - 17	BLACK	<b>2113730001</b>
	07 - 17	WHITE	<b>2113730002</b>
	07 - 17	YELLOW	<b>2113730005</b>
18 - 19	BLACK	<b>2686520001</b>	
18 - 19	WHITE	<b>2686520002</b>	
18 - 19	BLUE	<b>2686520003</b>	
18 - 19	YELLOW	<b>2686520231</b>	
18 - 19	FLO-YELLOW	<b>2686524310</b>	



WHITE-2686520002



BLACK-2686520001



BLUE-2686520003



FLO-YELLOW-2686524310

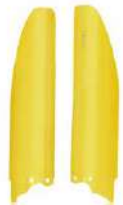

YELLOW-2686520231



# SUZUKI PLASTIC KITS

Includes: front fender, rear fender, side panels, radiator scoops  
 All plastic kits have the ORIGINAL factory shape of the according model.

• Colors marked with "ORIGINAL" correspond with the ORIGINAL factory of this model/year.



ORIGINAL '13-2171903914



ORIGINAL '14-16-2171904584



BLACK-2686540001



WHITE-2686540002



YELLOW-2686540231

MODEL	YEAR	COLOR	PART#
DRZ400	00 - 04	BLACK	<b>2041080001</b>
	00 - 04	ORIGINAL '04	<b>2041080206</b>
DRZ400E	00 - 07	BLACK	<b>2041080001</b>
	00 - 07	ORIGINAL '07	<b>2041080206</b>
RM125	03 - 07	ORIGINAL '07	<b>2041150206</b>
RM250	03 - 08	ORIGINAL '08	<b>2041150206</b>
RMZ250	07 - 09	ORIGINAL '09	<b>2081970354</b>
	10 - 18	ORIGINAL '11-12	<b>2171900145</b>
	10 - 18	ORIGINAL '13	<b>2171903914</b>
	10 - 18	ORIGINAL '14-16	<b>2171904584</b>
	10 - 18	ORIGINAL '17	<b>2171905569</b>
	10 - 18	ORIGINAL '18	<b>2171905909</b>
	19 - 19	BLACK	<b>2686540001</b>
	19 - 19	WHITE	<b>2686540002</b>
	19 - 19	YELLOW	<b>2686540231</b>
	19 - 19	FLO-YELLOW	<b>2686544310</b>
RMZ450	19 - 19	ORIGINAL '18-19	<b>2686545909</b>
	05 - 06	WHITE	<b>2071200002</b>
	08 - 17	BLACK	<b>2113820001</b>
	08 - 17	ORIGINAL '09-12	<b>2113820357</b>
	08 - 17	ORIGINAL '13	<b>2113823914</b>
	08 - 17	ORIGINAL '14-16	<b>2113824584</b>
	08 - 17	ORIGINAL '17	<b>2113825569</b>
	18 - 19	BLACK	<b>2686540001</b>
	18 - 19	WHITE	<b>2686540002</b>
	18 - 19	YELLOW	<b>2686540231</b>
18 - 19	FLO-YELLOW	<b>2686544310</b>	
18 - 19	ORIGINAL '18-19	<b>2686545909</b>	



# SUZUKI FULL PLASTIC KITS

Includes: front fender, front # plate, lower fork cover set, radiator scoops, side panels, and rear fender.  
All plastic kits have the ORIGINAL factory shape of the according model.

• Colors marked with "ORIGINAL" correspond with the ORIGINAL factory colors of this model/year.

MODEL	YEAR	COLOR	PART#
RMZ250	10 - 18	FLO-YELLOW	<b>2198034310</b>
	10 - 18	FLO-YELLOW/BLACK	<b>2198035137</b>
	10 - 18	ORIGINAL '13	<b>2198033914</b>
	10 - 18	ORIGINAL '14-16	<b>2198034584</b>
	10 - 18	ORIGINAL '17	<b>2198035569</b>
	10 - 18	ORIGINAL '18	<b>2198035909</b>
	19 - 19	BLACK	<b>2686550001</b>
	19 - 19	WHITE	<b>2686550002</b>
	19 - 19	YELLOW	<b>2686550231</b>
	19 - 19	YELLOW/BLUE	<b>2686551300</b>
	19 - 19	FLO-YELLOW	<b>2686554310</b>
	19 - 19	ORIGINAL '18-19	<b>2686555909</b>
	RMZ450	08 - 17	BLACK
08 - 17		ORIGINAL '13	<b>2198043914</b>
08 - 17		FLO-YELLOW	<b>2198044310</b>
08 - 17		ORIGINAL '14-16	<b>2198044584</b>
08 - 17		FLO-YELLOW/BLACK	<b>2198045137</b>
08 - 17		ORIGINAL '17	<b>2198045569</b>
18 - 19		BLACK	<b>2686550001</b>
18 - 19		WHITE	<b>2686550002</b>
18 - 19		YELLOW	<b>2686550231</b>
18 - 19		YELLOW/BLUE	<b>2686551300</b>
18 - 19		FLO-YELLOW	<b>2686554310</b>
18 - 19		ORIGINAL '18-19	<b>2686555909</b>



YELLOW/BLUE-2686551300



BLACK-2686550001



FLO-YELLOW-2686554310



ORIGINAL 18-2686555909



WHITE-2686550002





MITCHELL HARRISON #35

nationality: USA

team: ROCKWELL RACING





REAR FENDERS  
P. 222-223

FRONT NUMBER PLATES  
P. 216-217

FRONT FENDERS  
P. 214-215

LOWER FORK COVERS  
P. 205

TANK COVERS  
P. 220

SIDE PANELS  
P. 220-221

RADIATOR SHROUDS  
P. 218-219

FULL PLASTIC KITS  
P. 224-226

# YAMAHA FRONT FENDERS

MODEL	YEAR	COLOR	PART#	
WR250	92 - 99	BLUE	2040460211	
WR250F	01 - 05	BLACK	2040470001	
	01 - 05	WHITE	2040470002	
	01 - 05	BLUE	2040470211	
	06 - 13	BLACK	2040510001	
	06 - 13	WHITE	2040510002	
	06 - 13	BLUE	2040510003	
	15 - 19	BLACK	2171740001	
	15 - 19	WHITE	2171740002	
	15 - 19	BLUE	2171740003	
	15 - 19	YELLOW	2171740005	
	15 - 19	FLO-YELLOW	2171744310	
WR400F	00 - 00	BLACK	2040470001	
	00 - 00	WHITE	2040470002	
	00 - 00	BLUE	2040470211	
	98 - 99	BLUE	2040460211	
WR426F	01 - 03	BLACK	2040470001	
	01 - 03	WHITE	2040470002	
	01 - 03	BLUE	2040470211	
WR450F	03 - 05	BLACK	2040470001	
	03 - 05	WHITE	2040470002	
	03 - 05	BLUE	2040470211	
	06 - 11	BLACK	2040510001	
	06 - 11	WHITE	2040510002	
	06 - 11	BLUE	2040510003	
	12 - 19	BLACK	2171740001	
	12 - 19	WHITE	2171740002	
	12 - 19	BLUE	2171740003	
	12 - 19	YELLOW	2171740005	
YZ65	12 - 19	FLO-YELLOW	2171744310	
	18 - 19	BLACK	2726670001	
	18 - 19	WHITE	2726670002	
YZ80	18 - 19	BLUE	2726670211	
	93 - 01	BLUE	2040520211	
	02 - 14	BLUE	2040520211	
YZ85	15 - 19	BLUE	2403020211	
	YZ125/250	92 - 99	BLUE	2040460211
		00 - 05	BLACK	2040470001
		00 - 05	WHITE	2040470002
		00 - 05	BLUE	2040470211
	06 - 14	BLACK	2040510001	
	06 - 14	WHITE	2040510002	
	06 - 14	BLUE	2040510003	
	15 - 19	BLACK	2171740001	
	15 - 19	WHITE	2171740002	
	15 - 19	BLUE	2171740003	
	15 - 19	YELLOW	2171740005	
	15 - 19	FLO-YELLOW	2171744310	
	YZ250X	16 - 19	BLACK	2171740001
16 - 19		WHITE	2171740002	
16 - 19		BLUE	2171740003	
16 - 19		YELLOW	2171740005	
16 - 19		FLO-YELLOW	2171744310	
YZ250F	01 - 05	BLACK	2040470001	
	01 - 05	WHITE	2040470002	
	01 - 05	BLUE	2040470211	
	06 - 09	BLACK	2040510001	
	06 - 09	WHITE	2040510002	
	06 - 09	BLUE	2040510003	
	10 - 18	BLACK	2171740001	
	10 - 18	WHITE	2171740002	
	10 - 18	BLUE	2171740003	
	10 - 18	YELLOW	2171740005	
	10 - 18	FLO-YELLOW	2171744310	
	19 - 19	BLACK	2685850001	
	19 - 19	WHITE	2685850002	
19 - 19	BLUE	2685850003		
19 - 19	GRAY	2685850011		
19 - 19	LIGHT BLUE	2685850085		



GRAY-2685850011



BLACK-2685850001



WHITE-2685850002



BLUE-2685850003



LIGHT BLUE-2685850085

CONTINUED ON NEXT PAGE





# YAMAHA FRONT FENDERS



FLO-YELLOW-2171744310



BLUE-2171740003

MODEL	YEAR	COLOR	PART#
YZ250FX	15 - 19	BLACK	2171740001
	15 - 19	WHITE	2171740002
	15 - 19	BLUE	2171740003
	15 - 19	YELLOW	2171740005
	15 - 19	FLO-YELLOW	2171744310
YZ400F	98 - 99	BLUE	2040460211
YZ426F	00 - 02	BLACK	2040470001
	00 - 02	WHITE	2040470002
	00 - 02	BLUE	2040470211
YZ450F	03 - 05	BLACK	2040470001
	03 - 05	WHITE	2040470002
	03 - 05	BLUE	2040470211
	06 - 09	BLACK	2040510001
	06 - 09	WHITE	2040510002
	06 - 09	BLUE	2040510003
	10 - 17	BLACK	2171740001
	10 - 17	WHITE	2171740002
	10 - 17	BLUE	2171740003
	10 - 17	YELLOW	2171740005
	10 - 17	FLO-YELLOW	2171744310
	18 - 19	BLACK	2685850001
	18 - 19	WHITE	2685850002
	18 - 19	BLUE	2685850003
	18 - 19	GRAY	2685850011
18 - 19	LIGHT BLUE	2685850085	
YZ450FX	16 - 18	BLACK	2171740001
	16 - 18	WHITE	2171740002
	16 - 18	BLUE	2171740003
	16 - 18	YELLOW	2171740005
	16 - 18	FLO-YELLOW	2171744310
	19 - 19	BLACK	2685850001
	19 - 19	WHITE	2685850002
	19 - 19	BLUE	2685850003
	19 - 19	GRAY	2685850011
	19 - 19	LIGHT BLUE	2685850085



# YAMAHA FRONT NUMBER PLATES

MODEL	YEAR	COLOR	PART#
TTR125	00 - 09	WHITE	2042360002
YZ65	18 - 19	BLACK	2726660001
	18 - 19	WHITE	2726660002
	18 - 19	BLUE	2726660211
YZ80	93 - 01	WHITE	2042360002
YZ85	02 - 14	WHITE	2042360002
	15 - 19	WHITE	2403030002
YZ125/250	92 - 99	WHITE	2042370002
YZ125/250	00 - 05	BLACK	2042380001
	00 - 05	WHITE	2042380002
	00 - 05	BLUE	2042380003
	06 - 14	BLACK	2042390001
	06 - 14	WHITE	2042390002
	06 - 14	BLUE	2042390003
	15 - 19	BLACK	2171750001
	15 - 19	WHITE	2171750002
	15 - 19	BLUE	2171750003
	15 - 19	FLO-YELLOW	2171754310
YZ250X	16 - 19	BLACK	2171750001
	16 - 19	WHITE	2171750002
	16 - 19	BLUE	2171750003
	16 - 19	FLO-YELLOW	2171754310
YZ250F	01 - 05	BLACK	2042380001
	01 - 05	WHITE	2042380002
	01 - 05	BLUE	2042380003
	06 - 09	BLACK	2042390001
	06 - 09	WHITE	2042390002
	06 - 09	BLUE	2042390003
YZ250F	10 - 18	BLACK	2171750001
	10 - 18	WHITE	2171750002
	10 - 18	BLUE	2171750003
	10 - 18	FLO-YELLOW	2171754310
	19 - 19	BLACK	2685860001
	19 - 19	WHITE	2685860002
	19 - 19	BLUE	2685860003
	19 - 19	GRAY	2685860011
	19 - 19	LIGHT BLUE	2685860085
YZ250FX	15 - 19	BLACK	2171750001
	15 - 19	WHITE	2171750002
	15 - 19	BLUE	2171750003
	15 - 19	FLO-YELLOW	2171754310
YZ400F	98 - 99	WHITE	2042370002
YZ426F	00 - 02	BLACK	2042380001
	00 - 02	WHITE	2042380002
	00 - 02	BLUE	2042380003
YZ450F	03 - 05	BLACK	2042380001
	03 - 05	WHITE	2042380002
	03 - 05	BLUE	2042380003
	06 - 09	BLACK	2042390001
	06 - 09	WHITE	2042390002
	06 - 09	BLUE	2042390003
	10 - 17	BLACK	2171750001
	10 - 17	WHITE	2171750002
	10 - 17	BLUE	2171750003
	10 - 17	FLO-YELLOW	2171754310
	18 - 19	BLACK	2685860001
18 - 19	WHITE	2685860002	
18 - 19	BLUE	2685860003	
18 - 19	GRAY	2685860011	
18 - 19	LIGHT BLUE	2685860085	
YZ450FX	16 - 18	BLACK	2171750001
	16 - 18	WHITE	2171750002
	16 - 18	BLUE	2171750003
	16 - 18	FLO-YELLOW	2171754310
	19 - 19	BLACK	2685860001
	19 - 19	WHITE	2685860002
	19 - 19	BLUE	2685860003
	19 - 19	GRAY	2685860011
	19 - 19	LIGHT BLUE	2685860085



GRAY  
2685860011



LIGHT BLUE  
26858600085



BLACK  
26858600001



BLUE  
26858600003



WHITE  
26858600002



# YAMAHA RAPTOR FRONT NUMBER PLATES



BLUE/BLUE  
2689420003



BLACK/WHITE  
2527401007



WHITE/BLUE  
2527401029



BLUE/WHITE  
2527401006

MODEL	YEAR	COLOR	PART#	
YZ125/250, YZ250FX	15 - 19	BLUE/WHITE	2527401006	
	15 - 19	BLUE/BLUE	2689420003	
	15 - 19	BLACK/WHITE	2527401007	
	15 - 19	WHITE/BLUE	2527401029	
YZ250F	10 - 18	BLUE/WHITE	2527401006	
	10 - 18	BLUE/BLUE	2689420003	
	10 - 18	BLACK/WHITE	2527401007	
	10 - 18	WHITE/BLUE	2527401029	
	19 - 19	BLUE/WHITE	2689421006	
	19 - 19	BLUE/BLUE	2689420003	
	19 - 19	BLACK/WHITE	2689421007	
YZ250X	16 - 19	BLUE/WHITE	2527401006	
	16 - 19	BLUE/BLUE	2689420003	
	16 - 19	BLACK/WHITE	2527401007	
	16 - 19	WHITE/BLUE	2527401029	
YZ450F	10 - 17	BLUE/WHITE	2527401006	
	10 - 17	BLUE/BLUE	2689420003	
	10 - 17	BLACK/WHITE	2527401007	
	10 - 17	WHITE/BLUE	2527401029	
	19 - 19	BLUE/WHITE	2689421006	
	19 - 19	BLUE/BLUE	2689420003	
	19 - 19	BLACK/WHITE	2689421007	
	19 - 19	WHITE/BLUE	2689421029	
	YZ450FX	16 - 18	BLUE/WHITE	2527401006
		16 - 18	BLUE/BLUE	2689420003
16 - 18		BLACK/WHITE	2527401007	
16 - 18		WHITE/BLUE	2527401029	
19 - 19		BLUE/WHITE	2689421006	
19 - 19		BLUE/BLUE	2689420003	
19 - 19		BLACK/WHITE	2689421007	
19 - 19	WHITE/BLUE	2689421029		



# YAMAHA RADIATOR SHROUDS

MODEL	YEAR	COLOR	PART#
WR250F/426F	01 - 02	BLUE	2043830211
WR400F	98 - 00	BLUE	2043810211
WR250F	04 - 04	BLUE	2043840211
	05 - 06	BLACK	2043910001
	05 - 06	BLUE	2043910211
	07 - 13	WHITE	2106860002
	07 - 13	BLUE	2106860211
WR450F	04 - 04	BLUE	2043840211
	05 - 06	BLACK	2043910001
	05 - 06	BLUE	2043910211
	07 - 11	WHITE	2106860002
	07 - 11	BLUE	2106860211
	12 - 15	BLACK	2171760001
	12 - 15	WHITE	2171760002
	12 - 15	BLUE/WHITE '12-13	2171761006
	12 - 15	BLACK/WHITE	2171761007
	12 - 15	BLUE/BLACK	2171761034
	12 - 15	WHITE/BLACK	2171761035
YZ65	18 - 19	BLACK	2726690001
	18 - 19	WHITE	2726690002
	18 - 19	BLUE	2726690211
YZ80	93 - 01	BLUE	2043880211
YZ85	02 - 14	BLACK	2043890001
	02 - 14	BLUE	2043890211
	15 - 19	BLUE	2403040211
YZ125/250	96 - 01	BLUE	2071270211
	02 - 14	BLUE	2043870211
	15 - 19	BLACK	2402980001
	15 - 19	WHITE	2402980002
	15 - 19	BLUE	2402980211
YZ250X	16 - 19	BLACK	2402980001
	16 - 19	WHITE	2402980002
	16 - 19	BLUE	2402980211
YZ400F	98 - 99	BLUE	2043810211
YZ426F	00 - 02	BLUE	2043830211
YZ250F	01 - 02	BLUE	2043830211
	03 - 05	BLACK	2043910001
	03 - 05	BLUE	2043910211
	06 - 09	BLACK	2043900001
	06 - 09	WHITE	2043900002
	06 - 09	BLUE	2043900003
	10 - 13	BLACK	2171760001
	10 - 13	WHITE	2171760002
	10 - 13	BLUE/WHITE '11-13	2171761006
	10 - 13	BLACK/WHITE '11	2171761007
	10 - 13	BLUE/BLACK '10	2171761034
	10 - 13	WHITE/BLACK '10,12-13	2171761035
	19 - 19	BLACK	2685870001
	19 - 19	WHITE	2685870002
	19 - 19	BLUE	2685870003
	19 - 19	GRAY	2685870011
	19 - 19	LIGHT BLUE	2685870085
YZ450F	03 - 05	BLACK	2043910001
	03 - 05	BLUE	2043910211
	06 - 09	BLACK	2043900001
	06 - 09	WHITE	2043900002
	06 - 09	BLUE	2043900003
	18 - 19	BLACK	2685870001
	18 - 19	WHITE	2685870002
	18 - 19	BLUE	2685870003
	18 - 19	GRAY	2685870011
	18 - 19	LIGHT BLUE	2685870085
	19 - 19	BLACK	2685870001
	19 - 19	WHITE	2685870002
	19 - 19	BLUE	2685870003
	19 - 19	GRAY	2685870011
	19 - 19	LIGHT BLUE	2685870085



## YAMAHA UPPER RADIATOR SHROUDS



BLUE/BLACK-2374141034



BLACK-2374140001



WHITE/BLACK-2374141035

MODEL	YEAR	COLOR	PART#
WR250F	15 - 19	BLACK	2374140001
	15 - 19	YELLOW/BLACK	2374141017
	15 - 19	BLUE/BLACK	2374141034
	15 - 19	WHITE/BLACK	2374141035
WR450F	16 - 19	BLACK	2374140001
	16 - 19	YELLOW/BLACK	2374141017
	16 - 19	BLUE/BLACK	2374141034
	16 - 19	WHITE/BLACK	2374141035
YZ250FX	15 - 19	BLACK	2374140001
	15 - 19	YELLOW/BLACK	2374141017
	15 - 19	BLUE/BLACK	2374141034
	15 - 19	WHITE/BLACK	2374141035
YZ250F	14 - 18	BLACK	2374140001
	14 - 18	YELLOW/BLACK	2374141017
	14 - 18	BLUE/BLACK	2374141034
	14 - 18	WHITE/BLACK	2374141035
YZ450F	10 - 13	BLACK	2171770001
	10 - 13	WHITE	2171770002
	10 - 13	BLUE	2171770003
	14 - 17	BLACK	2374140001
	14 - 17	YELLOW/BLACK	2374141017
	14 - 17	BLUE/BLACK	2374141034
YZ450FX	14 - 17	WHITE/BLACK	2374141035
	16 - 18	BLACK	2374140001
	16 - 18	YELLOW/BLACK	2374141017
	16 - 18	BLUE/BLACK	2374141034
	16 - 18	WHITE/BLACK	2374141035

## YAMAHA UPPER RADIATOR SHROUDS



WHITE-2374150002



BLUE-2171780003

MODEL	YEAR	COLOR	PART#
WR250F	15 - 19	BLACK	2374150001
	15 - 19	WHITE	2374150002
	15 - 19	BLUE	2374150003
	15 - 19	FLO-YELLOW	2374154310
	16 - 19	BLACK	2374150001
WR450F	16 - 19	WHITE	2374150002
	16 - 19	BLUE	2374150003
	16 - 19	FLO-YELLOW	2374154310
YZ250FX	15 - 19	BLACK	2374150001
	15 - 19	WHITE	2374150002
	15 - 19	BLUE	2374150003
	15 - 19	FLO-YELLOW	2374154310
YZ250F	14 - 18	BLACK	2374150001
	14 - 18	WHITE	2374150002
	14 - 18	BLUE	2374150003
	14 - 18	FLO-YELLOW	2374154310
	14 - 18	BLACK	2374150001
YZ450F	10 - 13	BLACK	2171780001
	10 - 13	WHITE	2171780002
	14 - 17	BLACK	2374150001
	14 - 17	WHITE	2374150002
	14 - 17	BLUE	2374150003
	14 - 17	FLO-YELLOW	2374154310
YZ450FX	16 - 18	BLACK	2374150001
	16 - 18	WHITE	2374150002
	16 - 18	BLUE	2374150003
	16 - 18	FLO-YELLOW	2374154310
	16 - 18	BLACK	2374150001

# YAMAHA RADIATOR LOUVERS

**NEW**  
PRODUCT

MODEL	YEAR	COLOR	PART#
YZ450F	18 - 19	BLACK	<b>2691560001</b>
	18 - 19	WHITE	<b>2691560002</b>
	18 - 19	BLUE	<b>2691560211</b>
YZ250F, YZ450FX	19 - 19	BLACK	<b>2691560001</b>
	19 - 19	WHITE	<b>2691560002</b>
	19 - 19	BLUE	<b>2691560211</b>



BLACK-2691560001



WHITE-2691560002



BLUE-2691560211

# YAMAHA TANK COVERS

MODEL	YEAR	COLOR	PART#
YZ250F	19 - 19	BLACK	<b>2685900001</b>
	19 - 19	WHITE	<b>2685900002</b>
	19 - 19	BLUE	<b>2685900003</b>
	19 - 19	GRAY	<b>2685900011</b>
	19 - 19	LIGHT BLUE	<b>2685900085</b>
YZ450F	10 - 13	BLACK	<b>2171790001</b>
	10 - 13	WHITE	<b>2171790002</b>
	10 - 13	BLUE/WHITE '11-13	<b>2171791006</b>
	10 - 13	BLACK/WHITE '11	<b>2171791007</b>
	10 - 13	BLUE/BLACK '10	<b>2171791034</b>
	10 - 13	WHITE/BLACK '10,12-13	<b>2171791035</b>
	18 - 19	BLACK	<b>2685900001</b>
	18 - 19	WHITE	<b>2685900002</b>
YZ450FX	18 - 19	BLUE	<b>2685900003</b>
	18 - 19	GRAY	<b>2685900011</b>
	18 - 19	LIGHT BLUE	<b>2685900085</b>
	19 - 19	BLACK	<b>2685900001</b>
	19 - 19	WHITE	<b>2685900002</b>
	19 - 19	BLUE	<b>2685900003</b>
	19 - 19	GRAY	<b>2685900011</b>
19 - 19	LIGHT BLUE	<b>2685900085</b>	



GRAY-2685900011



BLACK-2685900001



LIGHT BLUE-2685900085

# YAMAHA SIDE PANELS

MODEL	YEAR	COLOR	PART#
WR250F	01 - 02	WHITE	<b>2043480002</b>
	01 - 02	BLUE	<b>2043480211</b>
	04 - 06	WHITE	<b>2043490002</b>
	07 - 13	WHITE	<b>2106870002</b>
	15 - 19	BLACK	<b>2374160001</b>
	15 - 19	BLUE/BLACK	<b>2374161034</b>
	15 - 19	WHITE/BLACK	<b>2374161035</b>
WR400F	15 - 19	FLO-YELLOW	<b>2374164310</b>
	00 - 00	WHITE	<b>2043480002</b>
	00 - 00	BLUE	<b>2043480211</b>
WR426F	01 - 02	WHITE	<b>2043480002</b>
	01 - 02	BLUE	<b>2043480211</b>
WR450F	04 - 06	WHITE	<b>2043490002</b>
	07 - 11	WHITE	<b>2106870002</b>
	12 - 15	WHITE	<b>2314120002</b>
WR450F	16 - 19	BLACK	<b>2374160001</b>
	16 - 19	BLUE/BLACK	<b>2374161034</b>
	16 - 19	WHITE/BLACK	<b>2374161035</b>
	16 - 19	FLO-YELLOW	<b>2374164310</b>
YZ65	18 - 19	BLACK	<b>2726700001</b>
	18 - 19	WHITE	<b>2726700002</b>
	18 - 19	BLUE	<b>2726700211</b>
	18 - 19	WHITE/BLACK	<b>2726701035</b>



GRAY-2685880011



WHITE/BLACK-2685881035

CONTINUED ON NEXT PAGE



# YAMAHA SIDE PANELS



BLACK-2685880001



WHITE-2685880002



BLUE-2685880003



LIGHT BLUE-2685880085

MODEL	YEAR	COLOR	PART#
YZ80	93 - 01	WHITE	2043530002
YZ85	02 - 14	WHITE	2043540002
	15 - 19	WHITE	2403050002
YZ125/250	96 - 01	BLACK	2071280001
	96 - 01	WHITE	2071280002
	02 - 05	WHITE	2043520002
	06 - 14	WHITE	2092100002
	15 - 19	BLACK	2402990001
	15 - 19	WHITE	2402990002
	15 - 19	BLUE	2402990211
YZ250X	16 - 19	BLACK	2402990001
	16 - 19	WHITE	2402990002
	16 - 19	BLUE	2402990211
YZ250FX	15 - 19	BLACK	2374160001
	15 - 19	BLUE/BLACK	2374161034
	15 - 19	WHITE/BLACK	2374161035
	15 - 19	FLO-YELLOW	2374164310
YZ400F	98 - 99	WHITE	2043480002
	98 - 99	BLUE	2043480211
YZ426F	00 - 02	WHITE	2043480002
	00 - 02	BLUE	2043480211
YZ250F	01 - 02	WHITE	2043480002
	01 - 02	BLUE	2043480211
	03 - 05	BLACK	2043550001
	03 - 05	WHITE	2043550002
	06 - 09	BLACK	2071310001
	06 - 09	WHITE	2071310002
	06 - 09	BLUE	2071310003
	10 - 13	BLACK	2171800001
	10 - 13	BLUE	2171800003
	10 - 13	WHITE/BLACK	2171801035
	14 - 18	BLACK	2374160001
	14 - 18	BLUE/BLACK	2374161034
	14 - 18	WHITE/BLACK	2374161035
	14 - 18	FLO-YELLOW	2374164310
	19 - 19	BLACK	2685880001
	19 - 19	WHITE	2685880002
	19 - 19	BLUE	2685880003
	19 - 19	GRAY	2685880011
	19 - 19	LIGHT BLUE	2685880085
	19 - 19	WHITE/BLACK	2685881035
YZ450F	03 - 05	BLACK	2043550001
	03 - 05	WHITE	2043550002
	06 - 09	BLACK	2071310001
	06 - 09	WHITE	2071310002
	06 - 09	BLUE	2071310003
	10 - 13	BLUE	2171810003
	10 - 13	WHITE/BLACK	2171811035
	14 - 17	BLACK	2374160001
	14 - 17	BLUE/BLACK	2374161034
	14 - 17	WHITE/BLACK	2374161035
	14 - 17	FLO-YELLOW	2374164310
	18 - 19	BLACK	2685880001
	18 - 19	WHITE	2685880002
	18 - 19	BLUE	2685880003
	18 - 19	GRAY	2685880011
	18 - 19	LIGHT BLUE	2685880085
	18 - 19	WHITE/BLACK	2685881035
YZ450FX	16 - 18	BLACK	2374160001
	16 - 18	BLUE/BLACK	2374161034
	16 - 18	WHITE/BLACK	2374161035
	16 - 18	FLO-YELLOW	2374164310
	19 - 19	BLACK	2685880001
	19 - 19	WHITE	2685880002
	19 - 19	BLUE	2685880003
	19 - 19	GRAY	2685880011
	19 - 19	LIGHT BLUE	2685880085
	19 - 19	WHITE/BLACK	2685881035



# YAMAHA REAR FENDERS

MODEL	YEAR	COLOR	PART#
TTR125	00 - 06	BLUE	2040810211
WR250F	04 - 06**	BLUE	2040830211
	07 - 13	WHITE	2106850002
	07 - 13	BLUE	2106850211
	15 - 19	BLACK	2449670001
	15 - 19	WHITE	2449670002
	15 - 19	BLUE	2449670211
WR450F	04 - 06**	BLUE	2040830211
	07 - 15	WHITE	2106850002
	07 - 15	BLUE	2106850211
	16 - 19	BLACK	2449670001
	16 - 19	WHITE	2449670002
	16 - 19	BLUE	2449670211
YZ65	18 - 19	BLACK	2726710001
	18 - 19	WHITE	2726710002
	18 - 19	BLUE	2726710211
YZ80	93 - 01	BLUE	2040810211
YZ85	02 - 19	BLUE	2040890211
YZ125/250	02 - 19	WHITE	2040890002
	96 - 01	BLACK	2040870001
	96 - 01	WHITE	2040870002
	96 - 01	BLUE	2040870211
	02 - 14	BLACK	2040500001
	02 - 14	BLUE	2040500003
	02 - 14	WHITE	2040500002
	15 - 19	BLACK	2403000001
	15 - 19	WHITE	2403000002
YZ250X	15 - 19	BLUE	2403000211
	16 - 19	BLACK	2403000001
	16 - 19	WHITE	2403000002
	16 - 19	BLUE	2403000211
YZ250FX	15 - 19	BLACK	2449670001
	15 - 19	WHITE	2449670002
YZ400F	15 - 19	BLUE	2449670211
	98 - 99	BLACK	2040870001
	98 - 99	WHITE	2040870002
YZ426F	98 - 99	BLUE	2040870211
	00 - 02	BLACK	2040870001
	00 - 02	WHITE	2040870002
YZ250F	00 - 02	BLUE	2040870211
	01 - 02	BLACK	2040870001
	01 - 02	WHITE	2040870002
	01 - 02	BLUE	2040870211
	03 - 05	BLACK	2040900001
	03 - 05	BLUE	2040900211
	06 - 09	BLACK	2040880001
	06 - 09	WHITE	2040880002
	06 - 09	BLUE	2040880003
	10 - 13	BLACK	2171820001
	10 - 13	WHITE	2171820002
	10 - 13	BLUE	2171820003
	14 - 18	BLACK	2374170001
	14 - 18	WHITE	2374170002
	14 - 18	BLUE	2374170003
14 - 18	YELLOW	2374170005	
14 - 18	FLO-YELLOW	2374174310	
YZ450F	19 - 19	BLACK	2685890001
	19 - 19	WHITE	2685890002
	19 - 19	BLUE	2685890003
	19 - 19	GRAY	2685890011
	19 - 19	LIGHT BLUE	2685890085
	03 - 05	BLACK	2040900001
	03 - 05	BLUE	2040900211
	06 - 09	BLACK	2040880001
	06 - 09	WHITE	2040880002
	06 - 09	BLUE	2040880003
	10 - 13	BLACK	2171830001
	10 - 13	WHITE	2171830002
	10 - 13	BLUE	2171830003
	10 - 13*	BLACK	2205410001
	10 - 13*	WHITE	2205410002
10 - 13*	BLUE	2205410003	



BLACK-2685890001



WHITE-2685890002



BLUE-2685890003



LIGHT BLUE-2685890085



FLO-YELLOW-2374174310

CONTINUED ON NEXT PAGE

\* Rear fender includes shock cover (2171850001) riveted on

\*\* MX Style rear fender





# YAMAHA REAR FENDERS



REAR FENDER KIT  
BLUE-2205410003

REAR SHOCK COVER  
2171850001

MODEL	YEAR	COLOR	PART#
YZ450F	14 - 17	BLACK	2374170001
	14 - 17	WHITE	2374170002
	14 - 17	BLUE	2374170003
	14 - 17	YELLOW	2374170005
	14 - 17	FLO-YELLOW	2374174310
	18 - 19	BLACK	2685890001
	18 - 19	WHITE	2685890002
	18 - 19	BLUE	2685890003
	18 - 19	GRAY	2685890011
	18 - 19	LIGHT BLUE	2685890085
YZ450FX	16 - 18	BLACK	2449670001
	16 - 18	WHITE	2449670002
	16 - 18	BLUE	2449670211

\* Rear fender includes shock cover (2171850001) riveted on

\*\* MX Style rear fender

# YAMAHA LOWER FORK COVER SET



GRAY-2171840011

LIGHT BLUE-2171840085



WHITE-2171840002

FLO-YELLOW-2171844310



BLACK-2171840001

BLUE-2171840003

MODEL	YEAR	COLOR	PART#
YZ65	18 - 19	BLACK	2726680001
	18 - 19	WHITE	2726680002
	18 - 19	BLUE	2726680211
YZ80	93 - 01	WHITE	2404730002
YZ85	02 - 18	WHITE	2404730002
	19 - 19	WHITE	2742650002
YZ125/250	96 - 04	BLACK	2114990001
	96 - 04	WHITE	2114990002
	05 - 07	BLACK	2113760001
	05 - 07	BLUE	2113760211
	05 - 07	WHITE	2113760002
	08 - 14	BLACK	2113770001
	08 - 14	WHITE	2113770002
	15 - 19	BLACK	2171840001
	15 - 19	WHITE	2171840002
	15 - 19	BLUE	2171840003
YZ250X	15 - 19	GRAY	2171840011
	15 - 19	LIGHT BLUE	2171840085
	15 - 19	FLO-YELLOW	2171844310
	16 - 19	BLACK	2171840001
	16 - 19	WHITE	2171840002
	15 - 19	BLACK	2171840001
	15 - 19	WHITE	2171840002
YZ250FX	15 - 19	BLUE	2171840003
	15 - 19	GRAY	2171840011
	15 - 19	LIGHT BLUE	2171840085
	15 - 19	FLO-YELLOW	2171844310
	00 - 04	BLACK	2114990001
	00 - 04	WHITE	2114990002
	05 - 07	BLACK	2113760001
YZ250F/450F	05 - 07	BLUE	2113760211
	05 - 07	WHITE	2113760002
	08 - 09	BLACK	2113770001
	08 - 09	WHITE	2113770002
	10 - 19	BLACK	2171840001
	10 - 19	WHITE	2171840002
	10 - 19	BLUE	2171840003
	10 - 19	GRAY	2171840011
	10 - 19	LIGHT BLUE	2171840085
	10 - 19	FLO-YELLOW	2171844310
YZ450FX	16 - 19	BLACK	2171840001
	16 - 19	WHITE	2171840002
	16 - 19	BLUE	2171840003
	16 - 19	GRAY	2171840011
	16 - 19	LIGHT BLUE	2171840085
	16 - 19	FLO-YELLOW	2171844310

# YAMAHA PLASTIC KITS

Includes: front fender, rear fender, side panels, radiator scoops

All plastic kits have the original factory shape of the according model.

• Colors marked with "original" correspond with the original factory colors of this model/year.

MODEL	YEAR	COLOR	PART#	
YZ65	18 - 19	BLACK	<b>2726650001</b>	
	18 - 19	WHITE	<b>2726650002</b>	
	18 - 19	BLUE	<b>2726650211</b>	
	18 - 19	ORIGINAL '18-19	<b>2726656345</b>	
YZ80	93 - 01	ORIGINAL '01	<b>2041240242</b>	
YZ85	02 - 14	ORIGINAL '12	<b>2041250206</b>	
	02 - 14	ORIGINAL '14	<b>2041253914</b>	
YZ125/250	15 - 19	ORIGINAL '15-19	<b>2403014891</b>	
	96 - 99	ORIGINAL '99	<b>2041270207</b>	
	00 - 01	ORIGINAL '01	<b>2041290242</b>	
	02 - 05	ORIGINAL '05	<b>2041220206</b>	
	06 - 14	ORIGINAL '12	<b>2044700215</b>	
	06 - 14	ORIGINAL '14	<b>2044703914</b>	
	15 - 19	BLACK	<b>2402970001</b>	
	15 - 19	WHITE	<b>2402970002</b>	
	15 - 19	BLUE	<b>2402970211</b>	
	15 - 19	ORIGINAL '15-19	<b>2402974891</b>	
	YZ250X	16 - 19	BLACK	<b>2402970001</b>
	16 - 19	WHITE	<b>2402970002</b>	
	16 - 19	BLUE	<b>2402970211</b>	
	16 - 19	ORIGINAL '16-19	<b>2402974891</b>	
	WR250F/450F	04 - 04**	ORIGINAL '04	<b>2041190206</b>
05 - 05		ORIGINAL '05	<b>2041200206</b>	
WR250F	07 - 13	ORIGINAL '12	<b>2106880215</b>	
	07 - 13	WHITE	<b>2106880002</b>	
	15 - 19	BLACK	<b>2449630001</b>	
	15 - 19	WHITE	<b>2449630002</b>	
	15 - 19	BLUE	<b>2449630211</b>	
	15 - 19	ORIGINAL '15-18	<b>2449634891</b>	
	WR450F	07 - 11	ORIGINAL '11	<b>2106880215</b>
07 - 11		WHITE	<b>2106880002</b>	
12 - 15		ORIGINAL '12	<b>2314133593</b>	
16 - 19		BLACK	<b>2449630001</b>	
16 - 19		WHITE	<b>2449630002</b>	
	16 - 19	BLUE	<b>2449630211</b>	
	16 - 19	ORIGINAL '16-18	<b>2449634891</b>	
	YZ400F	98 - 99	ORIGINAL '99	<b>2041260207</b>
	YZ426F	00 - 02	ORIGINAL '02	<b>2041280243</b>
00 - 02		BLUE	<b>2041280211</b>	
YZ250F	01 - 02	ORIGINAL '02	<b>2041280243</b>	
	01 - 02	BLUE	<b>2041280211</b>	
	03 - 05	ORIGINAL '05	<b>2070940206</b>	
	03 - 05	BLACK	<b>2070940001</b>	
	06 - 09	ORIGINAL '09	<b>2071110215</b>	
	06 - 09	BLACK	<b>2071110001</b>	
	06 - 09	WHITE LTD Edition	<b>2071110002</b>	
	06 - 09	BLUE	<b>2071110003</b>	
	10 - 13	BLACK	<b>2171890001</b>	
	10 - 13	WHITE	<b>2171890002</b>	
	10 - 13	BLUE '10	<b>2171890145</b>	
	10 - 13	BLUE '13	<b>2171893713</b>	
	14 - 18***	BLACK	<b>2374180001</b>	
14 - 18***	BLUE	<b>2374180003</b>		
14 - 18***	BLUE '14-18	<b>2374184585</b>		
14 - 18***	WHITE '14-15	<b>2374184586</b>		
14 - 18****	FLO-YELLOW	<b>2374184310</b>		
14 - 18****	60TH ANNIVERSARY YELLOW	<b>2374181070</b>		
19 - 19	BLACK	<b>2685910001</b>		
19 - 19	WHITE	<b>2685910002</b>		
19 - 19	BLUE	<b>2685910003</b>		
19 - 19	ORIGINAL '18	<b>2685915909</b>		



YZ250F:19 YZ450F:18-19  
BLACK-2685910001



YZ250F:19 YZ450F:18-19  
WHITE-2685910002



YZ250F:19 YZ450F:18-19  
BLUE-2685910003



YZ250F:19 YZ450F:18-19  
ORIGINAL '18-2685915909

CONTINUED ON NEXT PAGE

\*Kit includes front fender, upper & lower shrouds, side panels and rear fender

\*\* MX Style rear fender

\*\*\* Does not include 1 piece upper shroud/tank cover

\*\*\*\* Does not include 1 piece upper shroud/tank cover, BUT does include lower fork covers and front number plate

# YAMAHA PLASTIC KITS

Includes: front fender, rear fender, side panels, radiator scoops

All plastic kits have the original factory shape of the according model.

• Colors marked with "original" correspond with the original factory colors of this model/year.

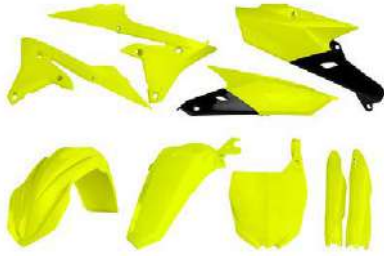

YZ250F:14-18 YZ450F:14-17  
FLO-YELLOW-2374184310

MODEL	YEAR	COLOR	PART#
YZ250FX	15 - 19	BLACK	2449630001
	15 - 19	WHITE	2449630002
	15 - 19	BLUE	2449630211
	15 - 19	ORIGINAL '15-18	2449634891
YZ450F	03 - 05	ORIGINAL '05	2070940206
	03 - 05	BLACK	2070940001
	06 - 09	ORIGINAL '09	2071110215
	06 - 09	BLACK	2071110001
	06 - 09	WHITE LTD Edition	2071110002
	06 - 09	BLUE	2071110003
	10 - 13*	BLUE '10	2171880145
	10 - 13*	BLUE '13	2171883713
	14 - 17***	BLACK	2374180001
	14 - 17***	BLUE	2374180003
	14 - 17***	BLUE '14-17	2374184585
	14 - 17***	WHITE '14-15	2374184586
	14 - 17****	FLO-YELLOW	2374184310
	14 - 17****	60TH ANNIVERSARY YELLOW	2374181070
	18 - 19	BLACK	2685910001
18 - 19	WHITE	2685910002	
18 - 19	BLUE	2685910003	
18 - 19	ORIGINAL '18	2685915909	
YZ450FX	16 - 18	BLACK	2449630001
	16 - 18	WHITE	2449630002
	16 - 18	BLUE	2449630211
	16 - 18	ORIGINAL '16-18	2449634891

\*Kit includes front fender, upper & lower shrouds, side panels and rear fender

\*\* MX Style rear fender

\*\*\* Does not include 1 piece upper shroud/tank cover

\*\*\*\* Does not include 1 piece upper shroud/tank cover, BUT does include lower fork covers and front number plate



# YAMAHA FULL PLASTIC KITS

Includes: front fender, front # plate, lower fork cover set, radiator scoops, side panels, and rear fender.  
All plastic kits have the ORIGINAL factory shape of the according model.

• Colors marked with "ORIGINAL" correspond with the ORIGINAL factory colors of this model/year.

MODEL	YEAR	COLOR	PART#
YZ65	18 - 19	BLACK	<b>2726640001</b>
	18 - 19	WHITE	<b>2726640002</b>
	18 - 19	BLUE	<b>2726640211</b>
YZ85	18 - 19	ORIGINAL '18-19	<b>2726646345</b>
	15 - 18	ORIGINAL '15-18	<b>2404744891</b>
YZ125/250	19 - 19	ORIGINAL '19	<b>2742666345</b>
	08 - 14	ORIGINAL '14	<b>2081393914</b>
	15 - 19	BLACK	<b>2402960001</b>
	15 - 19	WHITE	<b>2402960002</b>
YZ250F	15 - 19	BLUE	<b>2402960211</b>
	15 - 19	ORIGINAL '15-18	<b>2402964891</b>
	10 - 13	ORIGINAL WHITE '10,12	<b>2198010002</b>
	10 - 13	ORIGINAL BLUE '10	<b>2198010145</b>
	10 - 13	ORIGINAL BLUE '11-12	<b>2198012882</b>
	10 - 13	ORIGINAL BLUE '13	<b>2198013713</b>
	10 - 13	ORIGINAL WHITE '13	<b>2198013711</b>
	19 - 19	LIGHT BLUE	<b>2685920085</b>
	19 - 19*	BLACK	<b>2736350001</b>
	19 - 19*	WHITE	<b>2736350002</b>
	19 - 19*	BLUE	<b>2736350003</b>
	19 - 19*	GRAY	<b>2736350011</b>
	YZ450F	19 - 19*	Original '18-19
10 - 13*		ORIGINAL BLUE '11-12	<b>2198022882</b>
10 - 13*		ORIGINAL BLUE '13	<b>2198023713</b>
10 - 13*		ORIGINAL WHITE '13	<b>2198023711</b>
18 - 19		LIGHT BLUE	<b>2685920085</b>
18 - 19*		BLACK	<b>2736350001</b>
18 - 19*		WHITE	<b>2736350002</b>
18 - 19*		BLUE	<b>2736350003</b>
18 - 19*	GRAY	<b>2736350011</b>	
18 - 19*	Original '18-19	<b>2736356345</b>	

\* Includes tank covers



YZ450: 18-19 YZ250F:19  
BLACK-**2736350001**



YZ450: 18-19 YZ250F:19  
WHITE-**2736350002**



YZ450F:18  
LIGHT BLUE-**2685920085**



YZ450: 18-19 YZ250F:19  
ORIGINAL '18-**2736350011**



YZ450: 18-19 YZ250F:19  
BLUE-**2736350003**



YZ450: 18-19 YZ250F:19  
ORIGINAL 18-19-**2736356345**





ELI TOMAC #3 

team: MONSTER ENERGY® KAWASAKI RACING



## TRACK MARKER

Acerbis track markers are highly visible plastic stakes that are easily installed in the dirt on the side of the track. Not only do these stakes give the track a clean, professional appearance, they also are safer and easy to move than hay bales. As hay bales sit at the edge of the track, they become water logged from track watering. This can make them almost impossible to move, and hitting one or catching one with a footpeg almost always results in a crash. The design of our track markers allows the them to fold down when struck by a bike or quad, and then pop right back up. Also, they are quick and easy to move around because they simply press down into the dirt.



COLOR	SIZE	PART#
YELLOW/BLACK	EACH	<b>2053269999</b>
YELLOW/BLACK	BOX OF 56	<b>2320829999</b>
BLUE/BLACK	BOX OF 56	<b>2320820003</b>
ORANGE/BLACK	BOX OF 56	<b>2320821008</b>
WHITE/BLACK	BOX OF 56	<b>2320821035</b>



## X-MOD

The X-Mod is a track barrier intended to be used to line barriers along side the track. The interlocking design allows for multiple X-Mod's to be connected.

39 1/4" x 25 1/2" x 8"  
15 pounds

COLOR	PART#
YELLOW	<b>2275760005</b>



## ACERBIS BANNER ROLL

Acerbis banner rolls are 171 feet long. They are yellow and feature the corporate Acerbis logo repeating continuously.

COLOR	SIZE	PART#
YELLOW	171ft (9 logo's)	<b>2042411040</b>

## RACE TAPE

Acerbis track tape comes in 1500ft rolls, making them perfect for marking enduro tests, marking "wrong ways" on hare scrambles courses, or saving a section in the pits. This tape is very thick and heavy duty, so it will be the last to blow down in the wind.

COLOR	SIZE	PART#
YELLOW	1500ft	<b>2044471017</b>

## ACERBIS FLAG

Acerbis Track Flags are perfect for dressing up any track or pit area. The fabric flag is durable and bright, and it looks great flowing in the breeze. It is quick and easy for one person to set up, and it includes a sturdy folding base with stakes and collapsible water bladder to keep the flag in the right position. When it is time to head out, the flag disassembles quickly and everything fits nicely into the included carry bag.

COLOR	PART#
YELLOW	<b>2142421040</b>

## ACERBIS TENT

This Acerbis Tent is the ultimate popup tent! Constructed of hexagonal aluminum tubing, the frame is incredibly strong and sturdy, and it is also adjustable for different heights. Unlike some inferior popups, the Acerbis tent can be raised and lowered while staked down; it can be lowered over the bikes at night and quickly raised again in the morning without hassle. The tent fabric is durable and sharp looking. Acerbis A logos ensure that your pit will stand out. Includes heavy duty carrying bag with dual zippered ends, multiple carry handles, roller wheels, and a pocket for the included stakes.

<b>COLOR</b>	<b>PART#</b>
YELLOW	2142431040



## ACERBIS BANNER

<b>COLOR</b>	<b>SIZE</b>	<b>PART#</b>
YELLOW/BLACK	8x2 ft	2205931040



## ACERBIS TRACK ARROWS

Acerbis track arrows are bright yellow cards with black arrows that clearly point the direction of the race course. They are printed on 8.5" x 8.5" heavy duty cards that do not rip when stapled. Comes in pack of 25.

<b>COLOR</b>	<b>SIZE</b>	<b>PART#</b>
YELLOW/BLACK	25pk, 8.5x8"	2205921040

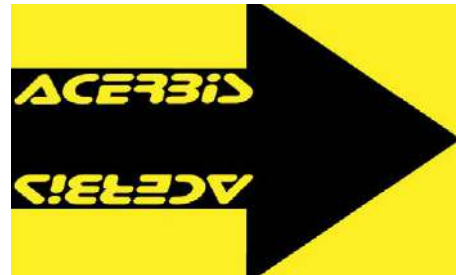

## FINISH BALLOON

<b>COLOR</b>	<b>PART#</b>
YELLOW/ BLACK	2378881017





## MOTORBIKE COVER



The Acerbis bike cover is perfect for keeping dust and/or sun off your bike in the garage or at the track. Not designed for use when trailering.

**COLOR**  
YELLOW

**PART#**  
2144301040



## MOTO CARPET

The Moto Carpet is a welcome addition to any garage. It can be used under the bike stand for a professional presentation, at the work bench for a comfy place to stand, or at the door to keep dirty shoes from entering the house. Size: 3' x 5'

**COLOR**  
YELLOW/ BLACK

**PART#**  
2170380001



## ACERBIS UMBRELLA

Protect yourself from driving rain, blazing sun, and everything in between with the Acerbis umbrella. Includes storage bag.

**COLOR**  
YELLOW

**PART#**  
2142461040



## PROMO LANDYARD

**COLOR**  
BLACK/YELLOW

**PART#**  
2137359999

## ACERBIS DECALS

COLOR	SIZE	PART#
BLACK/YELLOW DEALER STICKER	7.5" 10 x 3	2043991017 2045769999223



LOGO DECAL

## ACERBIS LOGO DECAL SHEET

COLOR	SIZE	PART#
YELLOW/BLACK	8.5" X 4.25"	2043971017



## ACERBIS RACE STICKER SHEET

COLOR	PART#
BLACK/YELLOW	2421171040
YELLOW/BLACK	2421171017



BLACK/YELLOW



YELLOW/BLACK

## PLASTIC BAG

Acerbis plastic bags are great for dealers to send product home with customers. They also work great for promoters to make "goodie-bags" to give out at races and banquets. Thick plastic ensures the bottom will not blow out. Comes in box of 100.

COLOR	SIZE	PART#
YELLOW	100pcs	2091521017





COLOR	PART#
BLACK	2113210001

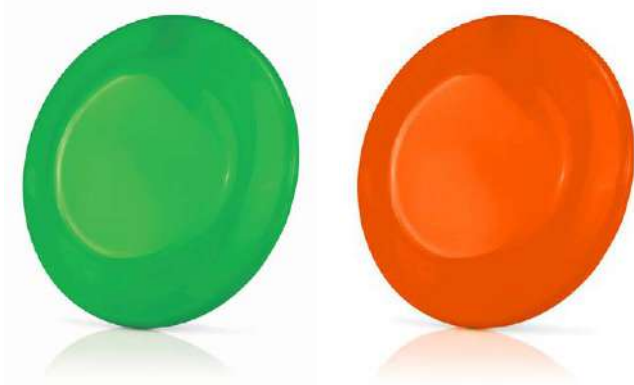

**FLYER**

COLOR	PART#
FLO-GREEN	2071480235
FLO-ORANGE	2071484617



SIZE: 4.5" X 4.5"

**MINI NUMBER PLATES**

Acerbis mini number plates are excellent promotional items and can be customized with stickers or custom graphics that you provide. They measure 4.5" x 4.5" and have two small feet on the back of the base that allow the # plate to be free-standing on a table or shelf.

COLOR	PART#
BLACK	2205480001
BLUE	2205480003
FLO-GREEN	2205480235
FLO-ORANGE	2205484617
GREEN	2205480006
ORANGE	2205480237
RED	2205480004
WHITE	2205480002
YELLOW	2205480005

