

ACERBIS®

20

18

CATALOG

INDEX

RIDER GEAR

OFFROAD GEAR	004
MX BOOTS	018
TOURING GEAR	026
BODY ARMOR	030
BAGS AND PACKS	052
CASUAL WEAR	058

ACERBIS PLASTICS

FRONT DISC COVERS	062
HANDGUARDS	066
LIGHTS	092
FRAME GAURDS	098
DRIVE	102
SKID PLATES	108
AIR BOX MUD FLAPS	114
SEATS	116
FUEL TANKS	122
UNIVERSAL PLASTICS	134

REPLICA PLASTICS

HONDA	142
HUSQVARNA	152
KAWASAKI	160
KTM	170
SUZUKI	196
YAMAHA	204
RACE MATERIALS	218



ELI TOMAC #1 
team: FACTORY KAWASAKI





OFFROAD GEAR



X-FLEX OFFROAD GEAR

• **JERSEY** REALIZED IN 15 PANELS AND 2 DIFFERENT MATERIALS • **PANTS** REALIZED IN 29 PANELS AND 10 DIFFERENT MATERIALS



X-FLEX JERSEY

MATERIALS:

- 100% polyester.
- High density polyester. • Mesh inserts in the chest, armpit and kidney areas.

DETAILS:

- Innovative Acerbis X-Flex technology: lightweight and totally stretch fabrics for revolutionary comfort.
- Reviewed slim-fit to wear the garment with or without (even the most voluminous) protections.
- Digital print with fluo inserts.

X-FLEX JERSEY

COLOR	SIZE	PART#
BLACK/RED	SIZE	2685291042006
BLACK/RED	M	2685291042007
BLACK/RED	L	2685291042008
BLACK/RED	XL	2685291042009
BLACK/RED	2XL	2685291042010
BLACK/RED	3XL	2685291042011

X-FLEX PANT

MATERIALS:

- Shell: 81,7% Polyester, 6,7% Nylon, 5,2% PU 3,1% Kevlar, 2,6% Synthetic leather, 0,7% Spandex.
- Lining: 100% Polyester
- Inner: reinforcement in Stretch Kevlar® Armortex® and innovative AX Suede fabric inside pants.
- Outer: high density 600D Polyester, fully elasticized. 500D Cordura inserts in the area in contact with the seat.

DETAILS:

- Innovative ACERBIS X-Flex technology: fully elasticized material.
- Foam padding in knees area.
- Laser perforation in key areas for perfect ventilation.
- Possibility to wear any type of knee guard thanks to stretch mesh in the calf area.
- Double waist adjustments with Velcro.
- Closing with hook and button.
- Use of fluo details.



ARMORTEX® | Kevlar® | CORDURA®



X-FLEX PANT

COLOR	SIZE	PART#
BLACK/RED	28	2685371042317
BLACK/RED	30	2685371042319
BLACK/RED	32	2685371042321
BLACK/RED	34	2685371042323
BLACK/RED	36	2685371042325
BLACK/RED	38	2685371042327

CARBON FLEX OFFROAD GEAR

• **JERSEY** REALIZED IN 15 PANELS AND 2 DIFFERENT MATERIALS • **PANTS** REALIZED IN 29 PANELS AND 10 DIFFERENT MATERIALS

CARBON FLEX JERSEY

MATERIALS:

- 100% Polyester
- High density polyester
- Mesh inserts in the chest, armpit and kidney areas.

DETAILS:

- Innovative Acerbis X-Flex technology: lightweight and totally stretch fabrics for revolutionary comfort.
- Reviewed slim-fit to wear the garment with or without (even the most voluminous) protections.
- Use of special fabric with carbon effect.



CARBON FLEX JERSEY

COLOR	SIZE	PART#
BLACK/YELLOW	S	2685301040006
BLACK/YELLOW	XL	2685301040009
BLACK/YELLOW	2XL	2685301040010
BLACK/YELLOW	3XL	2685301040011

CARBON FLEX PANT

MATERIALS:

- Shell: 81,7% Polyester, 6,7% Nylon, 5,2% PU 3,1% Kevlar, 2,6% Synthetic leather, 0,7% Spandex.
- Lining: 100% Polyester
- Inner: reinforcement in Stretch Kevlar® Armortex® and innovative AX Suede fabric inside pants.
- Outer: high density 600D Polyester, fully elasticized. 500D Cordura inserts in the area in contact with the seat.

DETAILS:

- Innovative ACERBIS X-Flex technology: fully elasticized material.
- Foam padding in knee area.
- Laser perforation in key areas for perfect ventilation.
- Possibility to wear any type of knee guard thanks to stretch mesh in the calf area.
- Double waist adjustments with Velcro.
- Closing with hook and button.
- Use of special fabric with carbon effect.



ARMORTEX® Kevlar® CORDURA



FRONT VIEW | BACK VIEW



CARBON FLEX PANT

COLOR	SIZE	PART#
BLACK/YELLOW	28	2685381040317
BLACK/YELLOW	30	2685381040319
BLACK/YELLOW	32	2685381040321
BLACK/YELLOW	34	2685381040323
BLACK/YELLOW	36	2685381040325
BLACK/YELLOW	38	2685381040327

THUNDER OFFROAD GEAR

• **JERSEY** REALIZED IN 13 PANELS AND 3 DIFFERENT MATERIALS • **PANTS** REALIZED IN 22 PANELS AND 7 DIFFERENT MATERIALS

THUNDER JERSEY

MATERIALS:

- 100% Polyester

DETAILS:

- Broad mesh area from hip to armpit.
- Mesh area on inner sleeve.
- Lightweight and totally stretch fabrics for good comfort.
- Reviewed slim-fit to wear the garment with or without (even the most voluminous) protections.
- Digital print with fluo inserts.



THUNDER JERSEY

COLOR	SIZE	PART#
ORANGE/BLUE	S	2685251415006
ORANGE/BLUE	M	2685251415007
ORANGE/BLUE	L	2685251415008
ORANGE/BLUE	XL	2685251415009
ORANGE/BLUE	2XL	2685251415010
ORANGE/BLUE	3XL	2685251415011

THUNDER PANT

MATERIALS:

- Shell: 88% Polyester, 2.8% Nylon, 2.7% Kevlar, 2.7% synthetic leather, 2.3% PU, 1.5% spandex.
- Lining: 100% Polyester
- Outer: High density 600D Polyester, fully elasticized above the knee; 1200D polyester under the knee.
- Inner: Kevlar® Armortex® and AX Suede reinforcement inside pants.

DETAILS:

- Innovative ACERBIS X-Flex technology: fully elasticized material on waist.
- Foam padding in the knee area.
- Possibility to wear any type of knee guard thanks to stretch mesh in the calf area.
- Double waist adjustments with Velcro.
- Closing with hook and button.
- Fly cam micro adjustment in plastic.
- Excellent ventilation thanks to mesh in the calf area and above the knee.



ARMORTEX®

Kevlar®



THUNDER PANT

COLOR	SIZE	PART#
ORANGE/BLUE	28	2685331415317
ORANGE/BLUE	30	2685331415319
ORANGE/BLUE	32	2685331415321
ORANGE/BLUE	34	2685331415323
ORANGE/BLUE	36	2685331415325
ORANGE/BLUE	38	2685331415327

AEROTUNED OFFROAD GEAR

• **JERSEY** REALIZED IN 13 PANELS AND 3 DIFFERENT MATERIALS • **PANTS** REALIZED IN 22 PANELS AND 7 DIFFERENT MATERIALS

AEROTUNED JERSEY

MATERIALS:

- 100% Polyester

DETAILS:

- Broad mesh area from hip to armpit.
- Mesh area on inner sleeve.
- Lightweight and totally stretch fabrics for good comfort.
- Reviewed slim-fit to wear the garment with or without (even the most voluminous) protections.
- Digital print with fluo inserts.

AEROTUNED JERSEY

COLOR	SIZE	PART#
GREY/YELLOW	S	2685241120006
GREY/YELLOW	M	2685241120007
GREY/YELLOW	L	2685241120008
GREY/YELLOW	XL	2685241120009
GREY/YELLOW	2XL	2685241120010
GREY/YELLOW	3XL	2685241120011

AEROTUNED PANT

MATERIALS:

- Shell: 88% Polyester, 2.8% Nylon, 2.7% Kevlar, 2.7% synthetic leather, 2.3% PU, 1.5% spandex
- Lining: 100% Polyester
- Outer: High density 600D Polyester, fully elasticized above the knee; 1200D polyester under the knee
- Inner: Kevlar® Armortex® and AX Suede reinforcement inside pants

DETAILS:

- Innovative ACERBIS X-Flex technology: fully elasticized material on waist
- Foam padding in the knee area
- Possibility to wear any type of knee guard thanks to stretch mesh in the calf area
- Double waist adjustments with Velcro
- Closing with hook and button
- Fly cam micro adjustment in plastic
- Excellent ventilation thanks to mesh in the calf area and above the knee



BACK VIEW



AEROTUNED PANT

COLOR	SIZE	PART#
GREY/YELLOW	28	2685321120317
GREY/YELLOW	30	2685321120319
GREY/YELLOW	32	2685321120321
GREY/YELLOW	34	2685321120323
GREY/YELLOW	36	2685321120325
GREY/YELLOW	38	2685321120327

SEIYA OFFROAD GEAR

• **JERSEY** REALIZED IN 13 PANELS AND 3 DIFFERENT MATERIALS • **PANTS** REALIZED IN 22 PANELS AND 7 DIFFERENT MATERIALS

SEIYA JERSEY

MATERIALS:

- 100% Polyester

DETAILS:

- Broad mesh area from hip to armpit
- Mesh area on inner sleeve
- Lightweight and totally stretch fabrics for good comfort
- Reviewed slim-fit to wear the garment with or without (even the most voluminous) protections
- Digital print with fluo insertst.
- Use of special fabric with carbon eff ect.



SEIYA JERSEY

COLOR	SIZE	PART#
RED/BLUE	S	2685260146006
RED/BLUE	M	2685260146007
RED/BLUE	L	2685260146008
RED/BLUE	XL	2685260146009
RED/BLUE	2XL	2685260146010
RED/BLUE	3XL	2685260146011

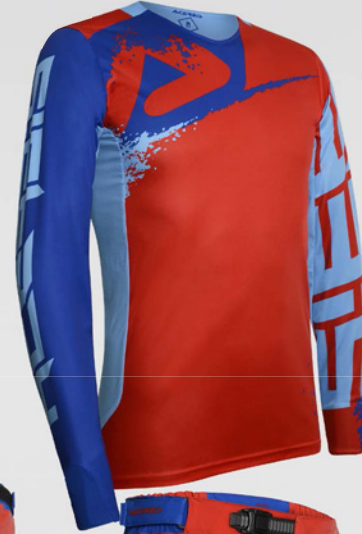

SEIYA PANT

MATERIALS:

- Shell: 88% Polyester, 2.8% Nylon, 2.7% Kevlar, 2.7% synthetic leather, 2.3% PU, 1.5% spandex
- Lining: 100% Polyester
- Outer: High density 600D Polyester, fully elasticized above the knee; 1200D polyester under the knee
- Inner: Kevlar® Armortex® and AX Suede reinforcement inside pants

DETAILS:

- Innovative ACERBIS X-Flex technology: fully elasticized material on waist
- Foam padding in the knee area
- Possibility to wear any type of knee guard thanks to stretch mesh in the calf area
- Double waist adjustments with Velcro
- Closing with hook and button
- Fly cam micro adjustment in plastic
- Excellent ventilation thanks to mesh in the calf area and above the knee



SEIYA PANT

COLOR	SIZE	PART#
RED/BLUE	28	2685340146317
RED/BLUE	30	2685340146319
RED/BLUE	32	2685340146321
RED/BLUE	34	2685340146323
RED/BLUE	36	2685340146325
RED/BLUE	38	2685340146327

ECLIPSE OFFROAD GEAR

• **JERSEY** REALIZED IN 13 PANELS AND 3 DIFFERENT MATERIALS • **PANTS** REALIZED IN 22 PANELS AND 7 DIFFERENT MATERIALS

ECLIPSE JERSEY

MATERIALS:

- 100% Polyester
- High density polyester
- Mesh inserts in the chest, armpit and kidney areas.

DETAILS:

- Innovative Acerbis X-Flex technology: lightweight and totally stretch fabrics for revolutionary comfort.
- Reviewed slim-fit to wear the garment with or without (even the most voluminous) protections.



ECLIPSE JERSEY

COLOR	SIZE	PART#
YELLOW/ORANGE	S	2685285125006
YELLOW/ORANGE	M	2685285125007
YELLOW/ORANGE	L	2685285125008
YELLOW/ORANGE	XL	2685285125009
YELLOW/ORANGE	2XL	2685285125010
YELLOW/ORANGE	3XL	2685285125011

ECLIPSE PANT

MATERIALS:

- Shell: 88% Polyester, 2.8% Nylon, 2.7% Kevlar, 2.7% synthetic leather, 2.3% PU, 1.5% spandex
- Lining: 100% Polyester
- Outer: High density 600D Polyester, fully elasticized above the knee; 1200D polyester under the knee
- Inner: Kevlar® Armortex® and AX Suede reinforcement inside pants

DETAILS:

- Innovative ACERBIS X-Flex technology: fully elasticized material on waist
- Foam padding in the knee area
- Possibility to wear any type of knee guard thanks to stretch mesh in the calf area
- Double waist adjustments with Velcro
- Closing with hook and button
- Fly cam micro adjustment in plastic
- Excellent ventilation thanks to mesh in the calf area and above the knee



ECLIPSE PANT

COLOR	SIZE	PART#
YELLOW/ORANGE	28	2685365125317
YELLOW/ORANGE	30	2685365125319
YELLOW/ORANGE	32	2685365125321
YELLOW/ORANGE	34	2685365125323
YELLOW/ORANGE	36	2685365125325
YELLOW/ORANGE	38	2685365125327



HYOGA OFFROAD GEAR

• **JERSEY** REALIZED IN 13 PANELS AND 3 DIFFERENT MATERIALS • **PANTS** REALIZED IN 22 PANELS AND 7 DIFFERENT MATERIALS



HYOGA JERSEY

MATERIALS:

- 100% Polyester

DETAILS:

- Broad mesh area from hip to armpit
- Mesh area on inner sleeve
- Lightweight and totally stretch fabrics for good comfort
- Reviewed slim-fit to wear the garment with or without (even the most voluminous) protections
- Digital print with fluo insertst.



HYOGA JERSEY

COLOR	SIZE	PART#
BLUE/YELLOW	S	2685271054006
BLUE/YELLOW	M	2685271054007
BLUE/YELLOW	L	2685271054008
BLUE/YELLOW	XL	2685271054009
BLUE/YELLOW	2XL	2685271054010
BLUE/YELLOW	3XL	2685271054011

HYOGA PANT

MATERIALS:

- Shell: 88% Polyester, 2.8% Nylon, 2.7% Kevlar, 2.7% synthetic leather, 2.3% PU, 1.5% spandex
- Lining: 100% Polyester
- Outer: High density 600D Polyester, fully elasticized above the knee; 1200D polyester under the knee
- Inner: Kevlar® Armortex® and AX Suede reinforcement inside pants

DETAILS:

- Innovative ACERBIS X-Flex technology: fully elasticized material on waist
- Foam padding in the knee area
- Possibility to wear any type of knee guard thanks to stretch mesh in the calf area
- Double waist adjustments with Velcro
- Closing with hook and button
- Fly cam micro adjustment in plastic
- Excellent ventilation thanks to mesh in the calf area and above the knee



ARMORTEX Kevlar®

HYOGA PANT

COLOR	SIZE	PART#
BLUE/YELLOW	28	2685351054317
BLUE/YELLOW	30	2685351054319
BLUE/YELLOW	32	2685351054321
BLUE/YELLOW	34	2685351054323
BLUE/YELLOW	36	2685351054325
BLUE/YELLOW	38	2685351054327

PROFILE OFFROAD GEAR

• **JERSEY** REALIZED IN 5 PANELS AND 3 DIFFERENT MATERIALS • **PANTS** REALIZED IN 25 PANELS AND 6 DIFFERENT MATERIALS

PROFILE JERSEY

MATERIALS:

- 100% Polyester

DETAILS:

- Foam padding on the elbow and forearm.
- Pre curved fitting for a better movement with chest protector worn under the jersey.
- Stretch fabric inserts and piping on the neck.
- Weight: 200 gr.

PROFILE PANTS

MATERIALS:

- **Inner** Mesh lining to the knee.
- **Outer** Polyester 600D.

DETAILS:

- Fly closure with zipper and double button.
- Double waist adjustment with Velcro straps.
- Foam reinforcement on the knee and soft TPR patches on the thigh.
- Kevlar Armortex reinforcement on the inside of the knee.
- Double and triple stitching in critical areas.
- Weight: 850 gr.



ARMORTEX® Kevlar®

FRONT VIEW | BACK VIEW



YELLOW/RED

ORANGE/BLUE

RED/BLACK



PROFILE JERSEY OFFROAD GEAR



ORANGE/BLUE



BLACK/RED



YELLOW/RED



BLACK/RED

ORANGE/BLUE

YELLOW/RED

PROFILE JERSEY

DETAILS: The Profile Jerseys are made entirely of Polyester which is light weight (200grams) and provides unparalleled moisture management. Foam padded elbows and forearms added to a pre-curved design allow for a better fit and more protection. Stretchable fabric inserts have been strategically placed to provide additional comfort and add to the Profile jerseys sleek design.

- Foam padding on the elbow and forearm.
- Pre curved fitting for a better movement with chest protector worn under the jersey.
- Stretch fabric inserts and piping on the neck.
- Weight: 200 gr.

PROFILE '17 JERSEY

COLOR	SIZE	PART#
BLACK/RED	S	2550901042006
BLACK/RED	M	2550901042007
BLACK/RED	XL	2550901042009
BLACK/RED	XXL	2550901042010
ORANGE/BLUE	S	2550901415006
ORANGE/BLUE	M	2550901415007
ORANGE/BLUE	L	2550901415008
ORANGE/BLUE	XL	2550901415009
ORANGE/BLUE	XXL	2550901415010
YELLOW/RED	S	2550904039006
YELLOW/RED	M	2550904039007
YELLOW/RED	L	2550904039008
YELLOW/RED	XL	2550904039009
YELLOW/RED	XXL	2550904039010

PROFILE PANT

DETAILS: The Profile pants feature an inner lining that extends from the waist to the knee creating a comfortable area for knee braces and/or guards. The Kevlar® Armortex® reinforced inner knee's, Foam reinforcements and soft TPR patches on the outer knee add needed protection. Double and Triple stitching in critical area's add durability to a lightweight 850gram pant.

- Fly closure with zipper and double button.
- Double waist adjustment with Velcro straps.
- Foam reinforcement on the knee and soft TPR patches on the thigh.
- Kevlar Armortex reinforcement on the inside of the knee.
- Double and triple stitching in critical areas.
- Weight: 850 gr.

PROFILE '17 PANT

COLOR	SIZE	PART#
BLACK/RED	28	2550861042317
BLACK/RED	30	2550861042319
BLACK/RED	32	2550861042321
BLACK/RED	34	2550861042323
BLACK/RED	36	2550861042325
BLACK/RED	38	2550861042327
ORANGE/BLUE	28	2550861415317
ORANGE/BLUE	30	2550861415319
ORANGE/BLUE	32	2550861415321
ORANGE/BLUE	34	2550861415323
ORANGE/BLUE	36	2550861415325
ORANGE/BLUE	38	2550861415327
YELLOW/RED	28	2550864039317
YELLOW/RED	30	2550864039319
YELLOW/RED	32	2550864039321
YELLOW/RED	34	2550864039323
YELLOW/RED	36	2550864039325
YELLOW/RED	38	2550864039327

OMEGA JUNIOR OFFROAD GEAR

FLASHOVER JUNIOR JERSEY

MATERIALS:

- Inner 100% polyester
- Outer 100% polyester including High visibility FLUO Colors ;

DETAILS:

- Pre-curved fitting for a better movement when chest protector worn under the jersey.
- Stretch fabric insets and piping on the neck.
- Fluorescent colors produced by innovative digital technology.

OMEGA JUNIOR JERSEY

COLOR	SIZE	PART#
BLACK/YELLOW	S	2685311040006
BLACK/YELLOW	M	2685311040007
BLACK/YELLOW	L	2685311040008
BLACK/YELLOW	XL	2685311040009

OMEGA JUNIOR PANTS

MATERIALS:

- Inner Mesh lining in the knee area.
- Outer High density polyester.

DETAILS:

- Nylon in the area of contact with the seat, to provide greater grip, comfort and durability.
- Elasticized bands above the knee and calf area for maximum mobility.
- Reinforced Cordura® around the inner knee area on both sides.
- Foam in the front area of the knee for flexible fitting.
- Double and triple stitching in critical areas.
- Zipper fly, with flap and button.
- Adjustable Velcro strap waist.
- Mesh lining in the knee area.
- Fluorescent colors produced by innovative digital technology.

extremely light weight polyester fabric

waist regulation

front regulation

stretch rib fabric

padded knee



VENTILATION SYSTEM

HEAT/ABRASION RESISTANT INSERTS

Kevlar®

ARMORTEX®

CORDURA®

OMEGA JUNIOR PANT

COLOR	SIZE	PART#
BLACK/YELLOW	20	2685391040309
BLACK/YELLOW	22	2685391040311
BLACK/YELLOW	24	2685391040313
BLACK/YELLOW	26	2685391040315
BLACK/YELLOW	28	2685391040317



stretch rib fabric

high density polyester 600D

CORDURA 500D



FLASHOVER JUNIOR OFFROAD GEAR

FLASHOVER JUNIOR JERSEY

MATERIALS:

- Inner 100% polyester
- Outer 100% polyester including High visibility FLUO Colors ;

DETAILS:

- Pre-curved fitting for a better movement when chest protector worn under the jersey.
- Stretch fabric insets and piping on the neck.
- Fluorescent colors produced by innovative digital technology.

FLASHOVER JUNIOR JERSEY

COLOR	SIZE	PART#
FLO YELLOW/BLACK	M	2550935137007
FLO YELLOW/BLACK	L	2550935137008
FLO YELLOW/BLACK	XL	2550935137009
FLO YELLOW/BLACK	XXL	2550935137010

FLASHOVER JUNIOR PANTS

MATERIALS:

- Inner Mesh lining in the knee area.
- Outer High density polyester.

DETAILS:

- Nylon in the area of contact with the seat, to provide greater grip, comfort and durability.
- Elasticized bands above the knee and calf area for maximum mobility.
- Reinforced Cordura® around the inner knee area on both sides.
- Foam in the front area of the knee for flexible fitting.
- Double and triple stitching in critical areas.
- Zipper fly, with flap and button.
- Adjustable Velcro strap waist.
- Mesh lining in the knee area.
- Fluorescent colors produced by innovative digital technology.



ARMORTEX®
Kevlar®

FLASHOVER JUNIOR PANT

COLOR	SIZE	PART#
FLO YELLOW/BLACK	18	2550895137307
FLO YELLOW/BLACK	20	2550895137309
FLO YELLOW/BLACK	22	2550895137311
FLO YELLOW/BLACK	26	2550895137315
FLO YELLOW/BLACK	28	2550895137317

MX2 '16 JUNIOR GLOVE

COLOR	SIZE	PART#
BLACK	S	2449770001006
BLACK	M	2449770001007
BLACK	L	2449770001008
BLACK	XL	2449770001009
BLACK	XXL	2449770001010
YELLOW/BLACK	S	2449771017006
YELLOW/BLACK	M	2449771017007
YELLOW/BLACK	L	2449771017008
YELLOW/BLACK	XL	2449771017009
YELLOW/BLACK	XXL	2449771017010



BACK VIEW



YELLOW/BLACK



BLACK

MX2 '16 JUNIOR GLOVE

MATERIALS:

- Back of hand Stretch fabric.
- Palm Synthetic leather.

DETAILS:

- Velcro strap closure.
- Soft patches on the back and fingers for increased protection.
- Unique Clarino panel on the palm.
- Elastic fabrics in Spandex on the back hand.
- Specially designed cut for perfect fit.
- Synthetic leather reinforcement in the area of contact with the handlebar.
- Silicone printing on index and middle fingers for enhanced grip.





MX2 GLOVES

DETAILS: The MX2 Gloves have a unique Clarino Leather palm with strategically placed vent holes. The gloves feature mesh inserts in the inner part of the fingers for better ventilation and silicon on the fingertips for a better grip. A pre-curved cut adds additional comfort and rubber inserts on the top of the glove add more protection.

- Unique Nanofront panel on the palm with ventilated inserts.
- Nanofront® material between thumb and forefinger and fingertips.
- Wrist closure with rubber and elastic inserts.
- Silicone printing on index and middle fingers for enhanced grip.
- Precurved cut.
- Utilization of special colours to create fluorescent variants.



RED/BLACK



BLUE/YELLOW



ORANGE/BLUE



YELLOW/BLACK



BLACK/WHITE



BLUE/RED



BLUE/ORANGE



RED/YELLOW



BLACK/ORANGE



Anti Slip Silicon Detail

NANOFRONT®

CLARINO®

NANOFRONT®



CLARINO®

GREY/YELLOW

MX2 GLOVES

COLOR	SIZE	PART#
RED/BLACK	S	2449761018006
RED/BLACK	XL	2449761018009
RED/BLACK	XXL	2449761018010
BLUE/YELLOW	S	2449761054006
BLUE/YELLOW	M	2449761054007
BLUE/YELLOW	L	2449761054008
BLUE/YELLOW	XL	2449761054009
BLUE/RED	S	2449761228006
BLUE/RED	M	2449761228007
BLUE/RED	L	2449761228008
BLUE/RED	XL	2449761228009
BLUE/RED	XXL	2449761228010
ORANGE/BLUE	S	2449761415006
ORANGE/BLUE	M	2449761415007
ORANGE/BLUE	L	2449761415008
ORANGE/BLUE	XXL	2449761415010
BLUE/ORANGE	S	2449761454006
BLUE/ORANGE	M	2449761454007
BLUE/ORANGE	L	2449761454008
BLUE/ORANGE	XL	2449761454009
BLUE/ORANGE	XXL	2449761454010
YELLOW/BLACK	S	2449761017006
YELLOW/BLACK	M	2449761017007
YELLOW/BLACK	L	2449761017008
YELLOW/BLACK	XL	2449761017009
YELLOW/BLACK	XXL	2449761017010
RED/YELLOW	S	2449764039006
RED/YELLOW	M	2449764039007
RED/YELLOW	L	2449764039008
RED/YELLOW	XL	2449764039009
RED/YELLOW	XXL	2449764039010
BLACK/WHITE	S	2449761007006
BLACK/WHITE	M	2449761007007
BLACK/WHITE	L	2449761007008
BLACK/WHITE	XL	2449761007009
BLACK/WHITE	XXL	2449761007010
BLACK/ORANGE	S	2449761009006
BLACK/ORANGE	M	2449761009007
BLACK/ORANGE	L	2449761009008
BLACK/ORANGE	XL	2449761009009
BLACK/ORANGE	XXL	2449761009010
GREY/YELLOW	S	2449761120006
GREY/YELLOW	M	2449761120007
GREY/YELLOW	L	2449761120008
GREY/YELLOW	XL	2449761120009
GREY/YELLOW	XXL	2449761120010



X-MOVE 2.0 MX BOOTS

DETAILS: Designed in Italy, the X-Move 2.0 boot is built with top grain leather and offers maximum support and comfort right out of the box. With features like a reinforced steel toe box, a leather upper, a vulcanized rubber gaiter to keep the elements out, 4 aluminum buckles with a quick release/locking system, and a leather heat resistant panel on the upper/inner section of the boot, the X-Move 2.0 boot is the top choice for any serious racer.

- Hinge at the ankle area.
- Upper leather.
- Rubber inserts on the inside of the calf to increase resistance to abrasion.
- Internal in hypoallergenic fabric, breathable and antibacterial.
- Extra padding to protect the ankle.
- TPU soft gaiter at the top with Velcro closure.
- Double stitching sole VIBRAM®.
- New aluminum buckles with memory and a quick release/locking system.
- Reinforced steel toe.
- CERTIFIED EN13634:2010 LIV.2



Powered by **vibram**
HIGH PERFORMANCE RUBBER SOLES



X-MOVE 2.0 MX BOOTS

DETAILS: Designed in Italy, the X-Move 2.0 boot is built with top grain leather and offers maximum support and comfort right out of the box. With features like a reinforced steel toe box, a leather upper, a vulcanized rubber gaiter to keep the elements out, 4 aluminum buckles with a quick release/locking system, and a leather heat resistant panel on the upper/inner section of the boot, the X-Move 2.0 boot is the top choice for any serious racer.

- Hinge at the ankle area.
- Upper leather.
- Rubber inserts on the inside of the calf to increase resistance to abrasion.
- Internal in hypoallergenic fabric, breathable and antibacterial.
- Extra padding to protect the ankle.
- TPU soft gaiter at the top with Velcro closure.
- Double stitching sole VIBRAM®.
- New aluminum buckles with memory and a quick release/locking system.
- Reinforced steel toe.
- CERTIFIED EN13634:2010 LIV.2



RED/YELLOW

COLOR	SIZE	PART#
RED/YELLOW	Eur 40/ US 7	2409954039040
RED/YELLOW	Eur 41/ US 8	2409954039041
RED/YELLOW	Eur 42/ US 8.5	2409954039042
RED/YELLOW	Eur 43/ US 9.5	2409954039043
RED/YELLOW	Eur 44/ US 10	2409954039044
RED/YELLOW	Eur 45/ US 11	2409954039045
RED/YELLOW	Eur 46/ US 12	2409954039046

COLOR	SIZE	PART#
YELLOW/ORANGE	Eur 40/ US 7	2409955125040
YELLOW/ORANGE	Eur 41/ US 8	2409955125041
YELLOW/ORANGE	Eur 42/ US 8.5	2409955125042
YELLOW/ORANGE	Eur 43/ US 9.5	2409955125043
YELLOW/ORANGE	Eur 44/ US 10	2409955125044
YELLOW/ORANGE	Eur 45/ US 11	2409955125045
YELLOW/ORANGE	Eur 46/ US 12	2409955125046



YELLOW/ORANGE

COLOR	SIZE	PART#
FLO YELLOW	Eur 39/ US 6	2409954310039
FLO YELLOW	Eur 40/ US 7	2409954310040
FLO YELLOW	Eur 41/ US 8	2409954310041
FLO YELLOW	Eur 42/ US 8.5	2409954310042
FLO YELLOW	Eur 43/ US 9.5	2409954310043
FLO YELLOW	Eur 44/ US 10	2409954310044
FLO YELLOW	Eur 45/ US 11	2409954310045
FLO YELLOW	Eur 46/ US 12	2409954310046
FLO YELLOW	Eur 47/ US 12.5	2409954310047



FLO YELLOW

COLOR	SIZE	PART#
FLO-ORANGE/YELLOW	Eur 39/ US 6	2409951649039
FLO-ORANGE/YELLOW	Eur 40/ US 7	2409951649040
FLO-ORANGE/YELLOW	Eur 41/ US 8	2409951649041
FLO-ORANGE/YELLOW	Eur 42/ US 8.5	2409951649042
FLO-ORANGE/YELLOW	Eur 43/ US 9.5	2409951649043
FLO-ORANGE/YELLOW	Eur 44/ US 10	2409951649044
FLO-ORANGE/YELLOW	Eur 45/ US 11	2409951649045
FLO-ORANGE/YELLOW	Eur 46/ US 12	2409951649046
FLO-ORANGE/YELLOW	Eur 47/ US 12.5	2409951649047



FLO-ORANGE/YELLOW

X-MOVE 2.0 MX BOOTS



GREY/YELLOW

COLOR	SIZE	PART#
GREY/YELLOW	Eur 40/ US 7	2409951120040
GREY/YELLOW	Eur 41/ US 8	2409951120041
GREY/YELLOW	Eur 42/ US 8.5	2409951120042
GREY/YELLOW	Eur 43/ US 9.5	2409951120043
GREY/YELLOW	Eur 44/ US 10	2409951120044
GREY/YELLOW	Eur 45/ US 11	2409951120045
GREY/YELLOW	Eur 46/ US 12	2409951120046



RED/BLUE

COLOR	SIZE	PART#
RED/BLUE	Eur 40/ US 7	2409951228040
RED/BLUE	Eur 41/ US 8	2409951228041
RED/BLUE	Eur 42/ US 8.5	2409951228042
RED/BLUE	Eur 43/ US 9.5	2409951228043
RED/BLUE	Eur 44/ US 10	2409951228044
RED/BLUE	Eur 45/ US 11	2409951228045
RED/BLUE	Eur 46/ US 12	2409951228046



YELLOW/BLUE

COLOR	SIZE	PART#
YELLOW/BLUE	Eur 40/ US 7	2409951300040
YELLOW/BLUE	Eur 41/ US 8	2409951300041
YELLOW/BLUE	Eur 42/ US 8.5	2409951300042
YELLOW/BLUE	Eur 43/ US 9.5	2409951300043
YELLOW/BLUE	Eur 44/ US 10	2409951300044
YELLOW/BLUE	Eur 45/ US 11	2409951300045
YELLOW/BLUE	Eur 46/ US 12	2409951300046



BLUE/ORANGE

COLOR	SIZE	PART#
BLUE/ORANGE	Eur 40/ US 7	2409951454040
BLUE/ORANGE	Eur 41/ US 8	2409951454041
BLUE/ORANGE	Eur 42/ US 8.5	2409951454042
BLUE/ORANGE	Eur 43/ US 9.5	2409951454043
BLUE/ORANGE	Eur 44/ US 10	2409951454044
BLUE/ORANGE	Eur 45/ US 11	2409951454045
BLUE/ORANGE	Eur 46/ US 12	2409951454046

MORE COLOR OPTIONS CONTINUED ON NEXT PAGE

X-MOVE 2.0 MX BOOTS

COLOR	SIZE	PART#
BLACK	Eur 39/ US 6	2409950001039
BLACK	Eur 41/ US 8	2409950001041
BLACK	Eur 42/ US 8.5	2409950001042
BLACK	Eur 43/ US 9.5	2409950001043
BLACK	Eur 44/ US 10	2409950001044
BLACK	Eur 45/ US 11	2409950001045
BLACK	Eur 46/ US 12	2409950001046
BLACK	Eur 47/ US 12.5	2409950001047



BLACK

COLOR	SIZE	PART#
WHITE	Eur 39/ US 6	2409950002039
WHITE	Eur 40/ US 7	2409950002040
WHITE	Eur 41/ US 8	2409950002041
WHITE	Eur 42/ US 8.5	2409950002042
WHITE	Eur 43/ US 9.5	2409950002043
WHITE	Eur 44/ US 10	2409950002044



WHITE

COLOR	SIZE	PART#
GREY	Eur 40/ US 7	2409950011040
GREY	Eur 42/ US 8.5	2409950011042
GREY	Eur 43/ US 9.5	2409950011043



GREY

X MOVE 2.0 REPLACEMENT PARTS

COLOR	SIZE	PART#
WHITE	39-41	2493580002041
WHITE	42-44	2493580002044
WHITE	45-47	2493580002047
X-Move 2.0 Boot Buckle Kit		2493609999
BLACK - X-Move 2.0 Boot Strap Set		2493590001
WHITE - X-Move 2.0 Boot Strap Set		2493590002
X-Move 2.0 Boot Toe Plate		2493619999



BOOT SOLE



BUCKLE KIT



BOOT STRAP SET
(BLACK)



TOE PLATE

X-PRO V MX BOOTS

DETAILS:

- Hinge at the ankle area.
- Upper leather.
- Rubber inserts on the inside of the calf to increase resistance to abrasion.
- Internal in hypoallergenic fabric, breathable and antibacterial.
- Extra padding to protect the ankle.
- TPU soft gaiter at the top with Velcro closure.
- Double stitching sole VIBRAM®.
- New aluminum buckles with memory and a quick release locking system.
- Reinforced steel toe.
- CERTIFIED EN13634:2010 LIV.2



FLO YELLOW

X-PRO V MX BOOTS

COLOR	SIZE	PART#
BLACK/WHITE	Eur 39/ US 6	2634441007039
BLACK/WHITE	Eur 40/ US 7	2634441007040
BLACK/WHITE	Eur 41/ US 8	2634441007041
BLACK/WHITE	Eur 42/ US 8.5	2634441007042
BLACK/WHITE	Eur 43/ US 9.5	2634441007043
BLACK/WHITE	Eur 44/ US 10	2634441007044
BLACK/WHITE	Eur 45/ US 11	2634441007045
BLACK/WHITE	Eur 46/ US 12	2634441007046
BLACK/WHITE	Eur 47/ US 12.5	2634441007047
FLO YELLOW	Eur 40/ US 7	2634444310040
FLO YELLOW	Eur 41/ US 8	2634444310041
FLO YELLOW	Eur 42/ US 8.5	2634444310042
FLO YELLOW	Eur 43/ US 9.5	2634444310043
FLO YELLOW	Eur 44/ US 10	2634444310044
FLO YELLOW	Eur 45/ US 11	2634444310045
FLO YELLOW	Eur 46/ US 12	2634444310046
RED/WHITE	Eur 40/ US 7	2634441005040
RED/WHITE	Eur 41/ US 8	2634441005041
RED/WHITE	Eur 42/ US 8.5	2634441005042
RED/WHITE	Eur 43/ US 9.5	2634441005043
RED/WHITE	Eur 44/ US 10	2634441005044
RED/WHITE	Eur 45/ US 11	2634441005045
RED/WHITE	Eur 46/ US 12	2634441005046
RED/WHITE	Eur 47/ US 12.5	2634441005047



BLACK/WHITE



RED/WHITE



SHARK JUNIOR MX BOOTS

DETAILS:

- Customized protection plastic;
- Printed Leather;
- Steel-capped toe;
- Customized gaiter vulcanized rubber;
- 3 metal adjustments with micro-metric increments;
- Sole resistant to abrasion, oil and petrol;
- CERTIFIED EN13634.



WHITE/BLACK



BLACK/WHITE



FLO YELLOW/BLACK

SHARK JUNIOR MX BOOTS

COLOR	SIZE	PART#
BLACK/WHITE	Eur 36/ US 4.5	2633371007036
BLACK/WHITE	Eur 37/ US 5	2633371007037
FLO YELLOW/BLACK	Eur 36/ US 4.5	2633375137036
FLO YELLOW/BLACK	Eur 37/ US 5	2633375137037
FLO YELLOW/BLACK	Eur 38/ US 5.5	2633375137038
WHITE/BLACK	Eur 36/ US 4.5	2633371035036
WHITE/BLACK	Eur 37/ US 5	2633371035037
WHITE/BLACK	Eur 38/ US 5.5	2633371035038
WHITE/BLACK	Eur 38/ US 5.5	2633371035038

MAXIMUS VOHLAND #711

team: ORANGE BRIGADE KTM





ADVENTURE JACKET TOURING GEAR

DETAILS: The Adventure jacket is the Swiss army knife of touring jackets. A removable quilted inner lining and a UREAMAX™ membrane with 5000/5000 ml water resistance allow this jacket to be worn in a variety of weather conditions. It features zip off sleeves for warmer weather, articulated elbows for comfort, multiple vents to stay cool and deep cargo pockets to pack tools. The Adventure jacket is all you need to conquer the trails. The Jacket also attaches to the Adventure pants with an internal 3/4 body zipper.

- Inner Removable padding quilted inner lining and removable UREAMAX™ membrane, column water 5000/5000 ml
- Outer Nylon and Polyester
- Touring fit
- Designed for Drink System (separately sold p/n 0016863.)
- HOMOLOGATED PROTECTION (CE EN 1621-1); EVA back protector
Designed for Clay Level 2 back protector (separately sold p/n 0016809.090 WS400 p/n 0016811.090 WS450 – p/n 0016812.090 WS500).
- Use of magnets to adjust ventilation AC2 system (ACERBIS Air Clima Comfort)
- Ventilation provided by front and rear hidden panels
- Double zipper on sleeves for better ventilation; Removable sleeves
- Adjustable waist
- Neck with 2 buttons regulation closure
- Adjustable sleeves with buttons
- Adjustable waist with draw string
- Reflective inserts front and rear
- 10 pockets
- Zipper attachment to pants



BLACK



BLACK/GREY

ADVENTURE JACKET

COLOR	SIZE	PART#
BLACK	S	2409740001006
BLACK	M	2409740001007
BLACK	L	2409740001008
BLACK	XL	2409740001009
BLACK	XXL	2409740001010
BLACK	3XL	2409740001011
BLACK/ GREY	M	2409741001007
BLACK/ GREY	L	2409741001008
BLACK/ GREY	XL	2409741001009
BLACK/ GREY	XXL	2409741001010
BLACK/ GREY	3XL	2409741001011
BLACK/ GREY	3XL	2409741001011



ADVENTURE PANT TOURING GEAR

DETAILS: The Adventure pant is a dual-road/dual-sport pant made out of a waterproof durable high-density polyester material. It features a quilted membrane that is removable based on weather conditions. Additional ventilation located on the hips allows air-flow when needed. An adjustable hook and button closure and adjustable elastic straps at the waist allow for a comfortable fit around the waist. The pants also have two pockets and front and rear reflective inserts.

- Inner Quilted lining and UREAMAX™ 5000/5000 ml. removable membrane
- Outer High density Polyester
- Ventilation on the hips
- Adjustable waist with elastic strap
- Hook and buttons closure
- Front and rear reflective inserts
- 2 pockets
- Zipper attachment to Jacket
- CE EN1621-1 HOMOLOGATED.



BLACK



BLACK/GREY

ADVENTURE PANT

COLOR	SIZE	PART#
BLACK	S	2409750001006
BLACK	M	2409750001007
BLACK	L	2409750001008
BLACK	XL	2409750001009
BLACK	XXL	2409750001010
BLACK	3XL	2409750001011
BLACK/ GREY	S	2409751001006
BLACK/ GREY	M	2409751001007
BLACK/ GREY	L	2409751001008
BLACK/ GREY	XL	2409751001009
BLACK/ GREY	XXL	2409751001010
BLACK/ GREY	3XL	2409751001011



BODY ARMOR



X-FIT PRO BODY ARMOR

DETAILS

- 4 Season protective undergarment.
- Dryarn technology fabric for high breathability.
- Side zipper closure.
- Neck brace compatibility.
- Removable P.O.I. technology protection (visco elastic material)
- Back protector EN1621- 2 / 2014 LEVEL 2 CERTIFIED.
- Chest protection Stoneguard EN14021 CERTIFIED.
- Shoulder and elbow pads EN 1621-1 / 2012 Certified.



FRONT VIEW | BACK VIEW

EN 1621-1 CERTIFIED shoulder pad

EN 1621-2 LEVEL 2 CERTIFIED back protector

EN 14021 CERTIFIED stone shield

EN 1621-1 CERTIFIED elbow guard



X-FIT PRO

COLOR	SIZE	PART#
BLACK	SMALL/MEDIUM	2633020001015
BLACK	LARGE/X-LARGE	2633020001016
BLACK	XX-LARGE	2633020001010

X-FIT PRO JUNIOR

COLOR	SIZE	PART#
BLACK	SMALL/MEDIUM	2634590001015
BLACK	LARGE/X-LARGE	2634590001016

BODY ARMOR

X-FIT HALF PRO VEST BODY ARMOR

DETAILS: The X-Fit back Vest is a protective undergarment perfectly suited to protect your back comfortably while offering CE certified protection.

- 4 Season protective undergarment.
- Dryarn technology fabric for high breathability.
- Side zipper closure.
- Neck brace compatibility.
- Removable P.O.I. technology protection (visco elastic material)
- Back protector EN1621-2 / 2014 LEVEL 2 CERTIFIED.
- Chest protection stonegaurd EN14021 CERTIFIED



FRONT VIEW BACK VIEW



EN 14021 CERTIFIED
stone shield

EN 1621-2 LEVEL 2 CERTIFIED
backprotector



X FIT HALF PRO VEST

COLOR	SIZE	PART#
BLACK	SMALL/MEDIUM	2634580001015
BLACK	LARGE/X-LARGE	2634580001016
BLACK	XX-LARGE	2634580001010

X-FIT BACK VEST BODY ARMOR

DETAILS: The X-Fit back Vest is a protective undergarment perfectly suited to protect your back comfortably while offering CE certified protection.

- 4 Season protective undergarment.
- Dryarn technology fabric for high breathability.
- Side zipper closure.
- Neck brace compatibility.
- Removable P.O.I. technology protection (visco elastic material)
- Back protector EN1621-2 / 2014 LEVEL 2 CERTIFIED.
- Chest protection stonegaord EN14021 CERTIFIED



FRONT VIEW

BACK VIEW



X FIT BACK VEST

COLOR	SIZE	PART#
BLACK	SMALL/MEDIUM	2634550001015
BLACK	LARGE/X-LARGE	2634550001016
BLACK	XX-LARGE	2634550001010

BODY ARMOR



MX SOFT PRO BODY ARMOR

DETAILS

- Elbow and shoulder gaurds EN1621-1/97 CERTIFIED.
- Back protection with covers in plastics and expanded PU padding, EN1621-2/03 CERTIFIED.
- EN 1621-3/XX CERTIFIED Front Protector.
- Side closure with zip and adjustable elastic waist belt with double Velcro closure.
- 4 straps to regulate the tension of shoulders, forearms and chest.
- Jacket made of fully vented mesh fabric.
- Elastic cuffs to ensure perfect fit.



FRONT VIEW | BACK VIEW



MX SOFT PRO

COLOR	SIZE	PART#
BLACK	SMALL/MEDIUM	2634630001015
BLACK	LARGE/X-LARGE	2634630001016
BLACK	XX-LARGE	2634630001010



COSMO BODY ARMOR

DETAILS: The Cosmo is the newest roost deflector model designed to accommodate a neck brace. The Cosmo features an ergonomic design that follows the natural shape of the rider's back and features a removable bottom plate to accommodate riders with shorter torsos. Preformed PE padding provides EN1621 Level 1 protection in the front, while removable and washable EN1621 Level 2 certified back padding provides comfort and protection for the rider's back. The Cosmo also features a built-in kidney belt and d30 shock absorbing material in the spinal column area that hardens instantly on impact to absorb shock. The breathable mesh under-jacket that features shoulder and elbow that is EN 1621 - 1/97 certified. The lower portions of the under-jacket's sleeves are removable, and the elbow protection is adjustable with elastic straps.

- S/M 5'5" - 6': 115-150lbs
- L/XL 5'5"-6': 150-180lbs
- XXL 5'8"-6'5": 180-210 lbs



FRONT VIEW :: BACK VIEW

EN 1621-1 CERTIFIED shoulder guard

removable plate

removable jacket

EN 14021 CERTIFIED stone shield

double velcro adjustment

EN 1621-02/023 LEVEL 2 CERTIFIED backprotector

removable jacket

removable elbow guard

EN 1621-1 CERTIFIED elbows guard

removable plate

COSMO

COLOR	SIZE	PART#
GREY	SMALL/MEDIUM	2187680011015
GREY	LARGE/X-LARGE	2187680011016
GREY	XX-LARGE	2187680011010

COSMO JACKET

COLOR	SIZE	PART#
WHITE	XX-LARGE	2187670002010
GREY	SMALL/MEDIUM	2187670011015
GREY	LARGE/X-LARGE	2187670011016
GREY	XX-LARGE	2187670011010



COSMO MX BODY ARMOR

DETAILS: The Cosmo MX is the newest roost deflector model designed to accommodate a neck brace. The Cosmo MX features an ergonomic design that follows the natural shape of the rider's back and features a removable bottom plate to accommodate riders with shorter torsos. Preformed PE padding provides EN1621 Level 1 protection in the front, while removable and washable EN1621 Level 2 certified back padding provides comfort and protection for the rider's back. The Cosmo MX also features a built-in kidney belt and d30 shock absorbing material in the spinal column area that hardens instantly on impact to absorb shock.

• ONE SIZE FITS MOST

EN 1621-02/023 LEVEL 2 CERTIFIED back protector

removable shoulders protections

EN 14021 CERTIFIED stone shield

removable plate

double velcro adjustment

removable plate

4 PROTECTIVE AREAS

d30™ intelligent shock absorption

CE CERTIFIED VENTILATION SYSTEM

ERGONOMIC BACKPROTECTOR

COSMO MX

COLOR	SIZE	PART#
GREY	ONE SIZE	2198710011

COSMO SHORT MX 2.0 BODY ARMOR

DETAILS

- Back protector ergonomically designed for compatibility with the Neck Brace.
- Adjustable elastic straps with Velcro closure.
- Adjustable stone deflector with removable shoulder straps.
- Removable lower plate to accommodate the height of the rider.
- Removable and washable back padding.
- Protection extended across the chest, EN-14021 CERTIFIED.
- Back protector EN-1621 / 2-2014 CERTIFIED.

EN 1621-03/2014 CERTIFIED back protector

removable plate

removable shoulders protections

EN 14021 CERTIFIED stone shield

4 PROTECTIVE AREAS

CE CERTIFIED VENTILATION SYSTEM

ERGONOMIC BACKPROTECTOR

COSMO SHORT MX 2.0

COLOR	SIZE	PART#
BLACK/RED	ONE SIZE	2634601042

KOERTA 2.0 BODY ARMOR

DETAILS: The Koerta is an ergonomically designed polypropylene roost defl ector that offers maximum protection. Lightweight and comfortable, the Koerta offers great ventilation so that it may be worn during the warmer months.

- CE Certified shoulders, chest back and forearm protection
- Waist belt with double strap fastening
- Back plate with covered rivets: removable and washable
- Polypropylene guards



FRONT VIEW

BACK VIEW

removable collarbone protection.

EN 1621-1/97 CERTIFIED shoulder guard

stretch mesh

double velcro adjustment

EN 1621-02:2014 CERTIFIED backprotector

EN 1621-1/97 CERTIFIED elbows guard

KOERTA 2.0

COLOR	SIZE	PART#
BLACK/RED	SMALL/MEDIUM	2142121042015
BLACK/RED	LARGE/X-LARGE	2142121042016
BLACK/RED	XX-LARGE	2142121042010

SCUDO CE BODY ARMOR

DETAILS

- ELBOW AND SHOULDER GUARDS EN1621-1/97 CERTIFIED.
- BACK PROTECTION with covers in plastics and expanded PU padding, EN1621-2/03 CERTIFIED.
- EN 1621-3/XX CERTIFIED Front Protector.
- Side closure with zip and adjustable elastic waist belt with double Velcro closure.
- 4 straps to regulate the tension of shoulders, forearms and chest.

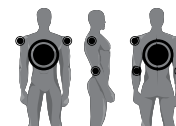

FRONT VIEW | BACK VIEW



SCUDO CE

COLOR	SIZE	PART#
GRAY	SMALL/MEDIUM	2634490011015
GRAY	LARGE/X-LARGE	2634490011016
GRAY	XX-LARGE	2634490011010
GRAY	3XL	2634490011011

SCUDO CE JUNIOR 2.0

COLOR	SIZE	PART#
BLACK/RED	SMALL/MEDIUM	2634611042015
BLACK/RED	LARGE/X-LARGE	2634611042016
BLACK/RED	XX-LARGE	2634611042010



BACK COMFORT 2.0 BODY ARMOR

DETAILS

- Ergonomic design.
- Protection created with ML.SP, a honeycomb pattern material that guarantees a perfect fit and protection whilst allowing full freedom of movement.
- Elastic waist belt, adjustable with Velcro straps.
- Elastically adjustable and removable shoulder.
- Back protector EN 1621-2 / 14 CERTIFIED.



BACK COMFORT 2.0

COLOR	SIZE	PART#
BLACK/RED	SMALL/MEDIUM	2634511042015
BLACK/RED	LARGE/X-LARGE	2634511042016

BACK SOFT 2.0 BODY ARMOR

DETAILS

- Ergonomic design.
- Protection created with ML.SP, a honeycomb material pattern that guarantees a perfect fit and protection, whilst allowing full freedom of movement.
- Elastic waist belt, adjustable with Velcro straps.
- Elastically adjustable and removable shoulder.
- Removable and washable back protector.



BACK SOFT 2.0

COLOR	SIZE	PART#
BLACK/RED	ONE SIZE	2634500001



IMPACT MX ROOST BODY ARMOR

DETAILS: Designed for riders between 60 and 75 inches tall, this roost deflector protects the back and chest, while providing a light, comfortable fit and good ventilation. The shoulders are made from a soft material for more of an ergonomic fit and can be adjusted, depending on the height of the rider. The body armor is articulated in such a way that it follows the anatomy of the shoulder blades and back. Also comes with adjustable, elastic fasteners on the side. Can be used in conjunction with neck brace.



FLO-ORANGE



FLO-YELLOW



WHITE



BLACK

IMPACT MX ROOST

COLOR	SIZE	PART#
BLACK	ONE SIZE	2376120001
WHITE	ONE SIZE	2376120002
FLO-YELLOW	ONE SIZE	2376124310
FLO-ORANGE	ONE SIZE	2376124617

PROFILE ROOST GUARD BODY ARMOR

DETAILS

- Comfortable and light, designed for riders between 160 cm. to 185 cm.
- Protects the back and chest.
- Good ventilation.
- The shoulders are made of a soft material for more ergonomic fit.
- Adjustable elastic fasteners on the side.
- Can be used in conjunction with neck brace.
- Chest protection Stonegaurod EN14021 CERTIFIED.

shoulders are made of a soft material

EN 14021 CERTIFIED stone shield

adjustable elastic fasteners



RED



BLUE



ORANGE



FLO-YELLOW



BLACK



WHITE

PROFILE ROOST GUARD

COLOR	SIZE	PART#
BLACK	ONE SIZE	2634570001
WHITE	ONE SIZE	2634570002
RED	ONE SIZE	2634570004
BLUE	ONE SIZE	2634570211
ORANGE	ONE SIZE	2634570237
FLO-YELLOW	ONE SIZE	2634574310
FLO-ORANGE	ONE SIZE	2634574617

CUB 2.0 BODY ARMOR

DETAILS

- Fitting designed for younger riders.
- Perforated padding for maximum breathability.
- Practical and easy to wear.
- Waist and shoulder elastic closure.
- Rubber protection on the chest, back and shoulders to increase the level of safety.



CUB 2.0

COLOR	SIZE	PART#
BLACK/RED	S/M 4/5 yrs 3.1-3.6 ft	2634621042015
BLACK/RED	L/XL 6/7 yrs 3.6-4.1 ft	2634621042016

STABILIZING COLLAR BODY ARMOR

DETAILS: The ergonomically shaped stabilization collar is made of hypoallergenic, soft, comfortable, and breathable materials. The collar is equipped with a removable fastening system to ensure a comfortable, yet secure fit. The collar is completely removable and washable.

DETAILS: The junior version of the Race Collar is an ergonomically shaped stabilization collar and is made of hypoallergenic, soft, comfortable, and breathable materials. The collar is equipped with a removable fastening system to ensure a comfortable, yet secure fit. The collar is completely removable and washable. The junior version fits children ages 4-10 years.



STABILIZING COLLAR

COLOR	SIZE	PART#
BLACK	ADULT	2409640001
BLACK	JUNIOR	2409650001

MOTOBRAND 2.0 KIDNEY BELTS

DETAILS

- Antiallergic stretch waist band with Velcro closure.
- Double braided elastic insert to follow and wrap the lumbar area.
- Articulated soft rubber back panels for ergonomic support

MOTOBRAND 2.0 KIDNEY BELT

COLOR	SIZE	PART#
BLACK	S/M	2634461042015
BLACK	L/XL	2634461042016



MOTOBRAND 2.0 JUNIOR

COLOR	SIZE	PART#
BLACK	JUNIOR	2634560001015

PROFLE EVO 2.0 KIDNEY BELTS

DETAILS

- Stretch elastic waist band with double Velcro closure.
- Triple stretch insert to follow and support the lumbar area.
- Several mesh inserts for breathability to facilitate ventilation.
- TPU protection on the lumbar area.

PROFILE EVO 2.0 KIDNEY BELT

COLOR	SIZE	PART#
BLACK	S/M	2634480001015
BLACK	L/XL	2634480001016





GORILLA KNEE SHIN GUARD BODY ARMOR

COMPOSITION:

- 10% Steel; 35% EPDM; 35% Polypropylene;
15% Neoprene; 5% Other fibers

DETAILS

- High end Knee Guard
- Kneecap, shin and lower femur guard made of elastomer material in order to adapt to the leg's anatomy and to absorb the shocks
- Extreme freedom of movement and excellent torsional and flexural rigidity of the knee guaranteed by the double articulation system achieved by combining technopolymeric materials and steel inserts
- Movable kneecap shell Ensures wide range of movement
- Removable and washable padding in soft neoprene
- 3 adjustable straps
- EN 1621-1 / 12 homologated



BODY ARMOR

GORILLA KNEE SHIN GUARD

COLOR BLACK/RED	SIZE ADULT	PART# 2633031042
---------------------------	----------------------	----------------------------

X-STRONG KNEE BODY ARMOR

DETAILS: Perfect for riders who need more protection than a tradition knee guard but do not want the additional bulk and expense of orthopedic knee braces, the new X-Strong Knee Guard showcases comfort, style, and strength. The kneecap, tibia, and the lower part of the femur are protected by Acerbis P.O.I Technology, a sandwich of thermoplastic material and padding that offers high energy absorption from shock. Designed to complement the knee's anatomy, the X-Strong Knee Guard ensures maximum movement and mobility. Its double-articulated joint allows natural flexion while still providing great torsional stiffness.

- Carry bag and elastic knee socks included.
- K+L EN 1621-1/97 Homologated for Knee and Tibia.



X-STRONG KNEE

COLOR	SIZE	PART#
BLACK	ONE SIZE	2042920001



ELASTIC SOCKS INCLUDED

X-KNEE GECO KNEE SLEEVE

COMPOSITION:

Materials: 60% Polyester; 30% Nylon; 10% PU

DETAILS

- Stretch fabric to wear protections (even the most voluminous)
- Abrasion resistance AX Suede reinforcement, against the most cumbersome knee guards, including orthopedic guards
- Containing function to allow faster and less bothersome pulling on of any type of pants
- Extremely comfortable and fast drying thanks to technical fabric
- Mesh insert in the calf area

X KNEE GECO KNEE SLEEVE

COLOR	SIZE	PART#
BLACK/GRAY	SMALL/MEDIUM	2676251001015
BLACK/GRAY	LARGE/X-LARGE	2676251001016
BLACK/GRAY	XX-LARGE	2676251001010



IMPACT EVO KNEE/SHIN BODY ARMOR

DETAILS: The EVO Knee Guard features stylish padding which is washable and easily removed by button closure. The 10mm PU foam features soft velvet and air vents for maximum ventilation. The Knee area features 2 points of articulation for improved security and mobility.



IMPACT EVO KNEE/SHIN

COLOR	SIZE	PART#
BLACK/RED	ONE SIZE	2375091042

BODY ARMOR

PROFILE KNEE 2.0 BODY ARMOR

DETAILS: The profile knee 2.0 is a knee shin protector made with a soft and comfortable hypoallergenic and breathable fabric on the inside, and pre-shaped asymmetrical plastic guards on the outside. The 2.0's well ventilated and is adjustable via two Velcro straps.

- Plastic protections extended on the knee and shinbone
- Soft and comfortable padding made of hypoallergenic and breathable fabric
- Pre-shaped, asymmetrical design for comfort and fit
- Air vents to increase ventilation of knee and shinbone
- Adjustable double straps with Velcro closure
- EN 1621-1/03 APPROVED



PROFILE KNEE 2.0

COLOR	SIZE	PART#
BLACK	ADULT	2409660001
BLACK	JUNIOR	2409670001



SOFT KNEE 2.0 BODY ARMOR

DETAILS: The Soft 2.0 knee protector is made with Winboss, which is a soft, elastic, and resistant material that provides movement and protection. The knee is reinforced with Kevlar and strategically placed air vents increase ventilation. Adjustable silicon straps help dial in the fit.

- Made with Winboss, an elastic and resistant material that allows softness and comfort
- Air vents to increase ventilation
- Kevlar knee padding
- Adjustable silicon straps for more comfort

SOFT KNEE 2.0

COLOR	SIZE	PART#
BLACK	ADULT	2409680001



SOFT ELBOW 2.0 BODY ARMOR

DETAILS: The Soft 2.0 elbow protector is made with Winboss, which is a soft, elastic, and resistant material that provides movement and protection. The pre-shaped design, ample ventilation, and adjustable silicone straps make this elbow protector the most comfortable elbow protector on the market.

- Made with Winboss, an elastic and resistant material that allows softness and comfort
- Pre-shaped
- Air vents to increase ventilation
- Adjustable silicon straps for more comfort
- EN1621-1/97 APPROVED



SOFT ELBOW 2.0

COLOR	SIZE	PART#
BLACK	ADULT	2409700001



X-FIT ELBOW GAUARDS BODY ARMOR

DETAILS:

- Soft and flexible allowing comfortable safety.
- Dryarn technology fabric for high breathability.
- Adjustable silicone straps for added comfort.
- Removable P.O.I. technology protection (visco elastic material).
- EN 1621-1 / 2012 CERTIFIED.

X-FIT ELBOW GAUARDS

COLOR	SIZE	PART#
BLACK	ADULT	2634540001



X-FIT RIDING PANT

DETAILS: The X-Fit riding pant is a full leg protective under garment with removable side protectors so you can dial in your protection as needed. The shorts feature a highly breathable Dryarn fabric that will keep you cool and comfortable. They also work seamlessly with knee braces relieving the need for knee brace sleeves.

- 4 Season protective under garment.
- Dryarn technology fabric for high breathability.
- Compatible with any type of knee brace.
- Removable side protectors with P.O.I. technology (visco elastic material).

BACK



FRONT



FRONT



X-FIT RIDING PANT

COLOR	SIZE	PART#
BLACK	S/M	2634520001015
BLACK	L/XL	2634520001016
BLACK	XXL	2634520001010

X-FIT RIDING SHORT

DETAILS: The X-Fit riding short is a protective under garment with removable side protectors so you can dial in your protection as needed. The shorts feature a highly breathable Dryarn fabric that will keep you cool and comfortable.

- 4 Season protective under garment.
- Dryarn technology fabric for high breathability.
- Removable side protectors with P.O.I. technology (visco elastic material).

X-FIT RIDING SHORT

COLOR	SIZE	PART#
BLACK	S/M	2634530001015
BLACK	L/XL	2634530001016
BLACK	XXL	2634530001010

FREE MOTO 2.0 RIDING SHORT

DETAILS:

- Stretch mesh construction.
- Comfortable, breathable and anti-allergic fabric.
- Strategically placed plastic panels with anti-shock padding.
- Fabric stretch and silicon inserts on thighs for maximum



FRONT



FREE MOTO 2.0 RIDING SHORT

COLOR	SIZE	PART#
BLACK/RED	S	2634471042006
BLACK/RED	M	2634471042007
BLACK/RED	L	2634471042008
BLACK/RED	XL	2634471042009
BLACK/RED	XXL	2634471042010

SOFT 2.0 RIDING SHORT

DETAILS:

- Protective underwear.
- Protection for hips, coccyx and femur with Eva padding.
- Breathable and anti-allergic fabric.
- Fabric stretch on the waist and silicon inserts help easy moving.



FRONT



SOFT 2.0 RIDING SHORT

COLOR	SIZE	PART#
BLACK/RED	S	2634451042006
BLACK/RED	M	2634451042007
BLACK/RED	L	2634451042008
BLACK/RED	XL	2634451042009
BLACK/RED	XXL	2634451042010



BODY ARMOR



MX IMPACT SOCKS

MATERIALS:

- 85% Polyamide Meryl® Skinlife
- 10% Polypropylene Dryarn®
- 5% Spandex

DETAILS:

- Reinforcements around the shin and ankle.
- Fabrics designed to regulate body temperature and dissipate moisture easily.
- Breathable inserts on the instep.
- Reinforcements on the toe and heel.
- Flat seam at the toe line.

THE FEEL GOOD® FIBER
Dryarn
POLYPROPYLENE

THE FEEL GOOD® FIBER
meryl
SKINLIFE



BLUE/ORANGE



BLACK/RED



GREEN/BLUE



YELLOW/RED



ORANGE/BLUE



ORANGE/YELLOW

MX IMPACT SOCK

COLOR	SIZE	PART#
BLACK/RED	SMALL/MEDIUM	2449751042015
BLACK/RED	LARGE/X-LARGE	2449751042016
BLACK/RED	XX-LARGE	2449751042010
ORANGE/BLUE	SMALL/MEDIUM	2449751415015
ORANGE/BLUE	LARGE/X-LARGE	2449751415016
ORANGE/BLUE	XX-LARGE	2449751415010
BLUE/ORANGE	SMALL/MEDIUM	2449751454015
BLUE/ORANGE	LARGE/X-LARGE	2449751454016
BLUE/ORANGE	XX-LARGE	2449751454010
ORANGE/YELLOW	SMALL/MEDIUM	2449751649015
ORANGE/YELLOW	LARGE/X-LARGE	2449751649016
ORANGE/YELLOW	XX-LARGE	2449751649010
GREEN/BLUE	SMALL/MEDIUM	2449752278015
GREEN/BLUE	LARGE/X-LARGE	2449752278016
GREEN/BLUE	XX-LARGE	2449752278010
YELLOW/RED	SMALL/MEDIUM	2449754039015
YELLOW/RED	LARGE/X-LARGE	2449754039016
YELLOW/RED	XX-LARGE	2449754039010

MX PRO SOCKS

MATERIALS:

- 60% acrylic; 20% polyamide;
- 10% polypropylene;
- 10% elastan.

DETAILS:

- Knee-high sport socks
- Realized with a thicker frame and studied with reinforcements in the most critical areas like toe tips, malleolus and tibia.
- Soft sponge padding
- Use of technical yarns
- Patterns developed with Dryarn fabric to improve breathability

THE FEEL GOOD® FIBER
Dryarn
POLYPROPYLENE

THE FEEL GOOD® FIBER
meryl
SKINLIFE



BLACK/FLO-YELLOW



BLACK/RED



BLACK/FLO-ORANGE



BLACK/BLUE

MX PRO SOCKS

COLOR	SIZE	PART#
BLACK/BLUE	SMALL/MEDIUM	2632991004015
BLACK/BLUE	LARGE/X-LARGE	2632991004016
BLACK/BLUE	XX-LARGE	2632991004010
BLACK/FLO-ORANGE	SMALL/MEDIUM	2632995402015
BLACK/FLO-ORANGE	LARGE/X-LARGE	2632995402016
BLACK/FLO-ORANGE	XX-LARGE	2632995402010
BLACK/FLO-YELLOW	SMALL/MEDIUM	2632995414015
BLACK/FLO-YELLOW	LARGE/X-LARGE	2632995414016
BLACK/FLO-YELLOW	XX-LARGE	2632995414010
BLACK/RED	SMALL/MEDIUM	2632991042015
BLACK/RED	LARGE/X-LARGE	2632991042016
BLACK/RED	XX-LARGE	2632991042010

X LEG PRO SOCKS

MATERIALS:

- 80% Polyamide Meryl® Skinlife.
- 10% Polypropylene Dryarn.
- 10% elastane Meryl® Skinlife.

DETAILS:

- Long sock designed for use with knee pads.
- Silicone edge to maintain the fit of the sock.
- Reinforcements around the shin and ankle.
- Zone compression for better blood circulation.
- Breathable insert on the instep.
- Reinforcements on the toe and heel.
- Flat seam at the toe line.

THE FEEL GOOD® FIBER
Dryarn
BY POLYMER

BY THE INNOVATION
meryl®
skinlife

silicone edge



BLACK/FLO-ORANGE



BLACK/YELLOW



BLACK/BLUE



compression areas

pad reinforcement

BLACK/RED

X LEG PRO SOCKS

COLOR	SIZE	PART#
BLACK/BLUE	SMALL/MEDIUM	2633001004015
BLACK/BLUE	LARGE/X-LARGE	2633001004016
BLACK/BLUE	XX-LARGE	2633001004010
BLACK/FLO-ORANGE	SMALL/MEDIUM	2633005402015
BLACK/FLO-ORANGE	LARGE/X-LARGE	2633005402016
BLACK/FLO-ORANGE	XX-LARGE	2633005402010
BLACK/FLO-YELLOW	SMALL/MEDIUM	2633005414015
BLACK/FLO-YELLOW	LARGE/X-LARGE	2633005414016
BLACK/FLO-YELLOW	XX-LARGE	2633005414010
BLACK/RED	SMALL/MEDIUM	2633001042015
BLACK/RED	LARGE/X-LARGE	2633001042016
BLACK/RED	XX-LARGE	2633001042010

X-MOTO BAGS

DETAILS: The X-Moto gear bag is a dual compartment, wheeled bag with a telescopic handle ideal for riders who travel often to races. A Central zipper closure separates two separate zones so you can keep your gear separated and neatly organized. A pull out carpet/changing pad folds out of a zipper side pocket so you can change trackside without getting dirty socks. Constructed with durable rip-resistant, high quality materials, the X-Moto gear bag will take anything you can throw at it.

- Inner Lining and mesh inserts
- Outer- Rip resistant, high-density polyester
- Dimensions 38x18x17 inches
- Capacity 190 lt. Weight 7 kg
- Central zip closure to divide two main areas and straps for volume adjustment
- Two handles for easy movement
- Telescopic main handle
- Reinforced fabric on the bottom and in the back side
- Pull out carpet on side pocket



Compartments isolated by a net



BLACK/GRAY Changing Mat

Rolling Wheels



GREEN



ORANGE



RED

X-MOTO

COLOR	SIZE	PART#
BLACK/GRAY	38 X 18 X 17inches	2322211001
GREEN	38 X 18 X 17inches	2322210006
ORANGE	38 X 18 X 17inches	2322210237
RED	38 X 18 X 17inches	2322210004

BORSA CARGO BAG

DETAILS:

- Dimensions 90x40x50 cm.
- Capacity 180 lt.
- Weight 1.9 kg.
- Top-loading bag
- Shoulder strap and double handles to make moving easier
- Large side pockets for boots and helmets
- Large central zip
- Check-list as reference to contain all accessories



BORSA CARGO BAG

COLOR	SIZE	PART#
BLACK/GRAY	35 X 16 X 20inches	2044641001



X-TRIP BAGS

DETAILS: The X-Trip bag is ideal for riders who travel often and need a bag that's just the right size for a weeks worth of clothes. A central zipper closure separates two separate zones so you can keep your clothing, shoes, and under garments separated and neatly organized. Constructed with durable rip-resistant, high quality materials, the x-trip also features wheels and a telescoping handle for easy maneuvering throughout the airport or hotel.

- Lining and mesh inserts
- Outer- Rip resistant, high-density polyester
- Dimensions 30x18x14 inches
- Capacity 105 lt
- Weight 5,5 kg
- Central zip closure to divide two main areas and straps for volume adjustment
- Two handles for easy movement
- Telescopic main handle
- Reinforced fabric on the bottom and in the back side



RED



CAMO

RED/BLACK

BLUE/BLACK

BLACK/GRAY

ORANGE

X-TRIP

COLOR	SIZE	PART#
CAMO	30 X 18 X 14inches	2322220019
RED/BLACK	30 X 18 X 14inches	2322221018
BLUE/BLACK	30 X 18 X 14inches	2322221034
BLACK/GRAY	30 X 18 X 14inches	2322221001
GREEN	30 X 18 X 14inches	2322220006
ORANGE	30 X 18 X 14inches	2322220237
RED	30 X 18 X 14inches	2322220004

X-FLIGHT BAG

DETAILS: The X-Flight bag is a personal carry-on style bag ideal for the traveling businessman. Features such as multiple pockets inside and out, durable wheels and telescoping handle, a Laptop specific inner pocket, a central zip closure separating two separate compartments, and a transparent pocket on the side for identification cards, the X-flight bag will make you the envy of all your fellow jet setters.

- Polyester
- Dimensions 13x20x8 inches
- Capacity 35 lt.; Weight 3,1 kg
- Central zip closure to divide 2 main areas
- One area for clothing with elastic fastening
- One mesh pocket for documents
- Computer pocket with elastic fastening
- Three front pockets with keychain
- Side pockets for magazines
- Transparent pocket for name card
- Side elastic straps
- Reinforced fabric on the bottom of the suitcase
- Telescopic handle made with rubberized material



X-FLIGHT BAG

COLOR	PART#
BLACK	2409730001

PROFLE BACK PACK

MATERIALS:

- Inner Jacquard lining.
- Outer Polyester and reinforced fabric on the base.

DETAILS:

- Lining in contrasting colour.
- High Definiton text logo.
- Two main pockets.
- Mesh side pockets.
- Hidden waterproof cover

PROFILE BACK PACK

COLOR	PART#
BLACK	2632960001
CAMO	2632960019
RED/BLACK	2632961018
BLUE/BLACK	2632961034



BLACK



RED/BLACK



BLUE/BLACK

SHADOW BACK PACK

DETAILS: Made of 600D polyester, this back pack has reinforced, breathable mesh inserts in the back and nylon side straps up front. The Shadow Back Pack comes complete with a padded hip strap to secure grip and comfort. Adjustable shoulder straps, pre-shaped for the spine, and removable internal reinforcement are also included. Numerous pockets: three stretch net outside pockets, double outside pocket with welt closure, and top pocket.

SHADOW BACK PACK

COLOR	PART#
BLACK	2047520001



IMPACT WAIST PACK

DETAILS: Made of reinforced polyester with reflective inserts, this 5 Liter waist pack has a double closure at the waist with an elastic belt and plastic buckle. This pack also includes a rubber patch on the lower back to ensure a snug fit. Integrated into the belt is a pocket for your driver's license or stamp card, with internal rider identification label. You will have cargo room for tools, ect., which is easily accessible from the outside. Also included are a removable side pocket for a water bottle or accessories and a transparent pocket for documents.



*tools not included



BOTTLE NOT INCLUDED



IMPACT WAIST PACK

COLOR
BLACK

PART#
2142240001



FRONT FENDER TOOL PACK

MATERIALS:

- 95% polyester; 5% Other

DETAILS:

- Capacity: 2 liters.
- Compact tool bag
- Fast locking system to the front fender with 4 metallic hooks
- Closure with adjustable straps
- Rubber base for a better grip
- Wide internal tools pocket
- Clear internal pocket for bushings



FRONT FENDER TOOL PACK

COLOR

BLACK/FLO-YELLOW

PART#

2632975414

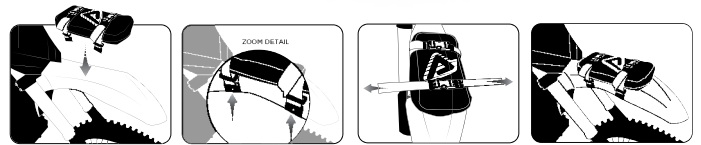

REAR FENDER TOOL PACK

MATERIALS:

- Made of polyester.

DETAILS:

- Mounts securely on rear fender; mounting instructions and hardware are included.
- Internal pockets for holding tools and small outside pocket.
- Triple locking system: zip, Velcro and buckles.
- Capacity: 2 liters.
- 9.5" x 5.5" x 2.5"



*tools not included



REAR FENDER TOOL PACK

COLOR

- BLACK
- BLACK/FLO-YELLOW

PART#

- 2142211007
- 2142215414

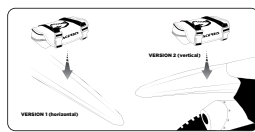

1. Installare il vostro pacchetto di tool bag sul parafango posteriore.

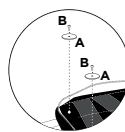

ZOOM

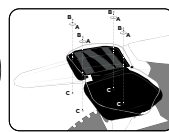

3. Inserire il pannello di tool bag fender (Version 1 o 2) parafango.

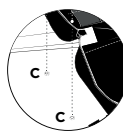

ZOOM



ACERBIS T-SHIRTS

DETAILS: Our cotton t-shirts showcase clean, sophisticated designs that look great.

ALBINO T-SHIRT

BLACK	S	M	L	XL	XXL
262180001	006	007	008	009	010



SCRIPT T-SHIRT

BLACK	S	M	XXL
262181000	006	007	010



LOGO T-SHIRT

BLACK	S	M	L	XL	XXL
2102490001	006	007	008	009	010

CHARCOAL	S	M	L	XL	
2102490056	006	007	008	009	

RED	S	M	L	XL	
2102490004	006	007	008	009	



BLACK

RED

CHARCOAL



CHECKERED HAT

BLACK 2623810001	SIZE ONE SIZE
----------------------------	-------------------------



CURSIVE HAT

BLACK 2623800001	SIZE ONE SIZE
----------------------------	-------------------------



SINCE '73 HAT

BLACK 2623820001	SIZE ONE SIZE
----------------------------	-------------------------



ACERBIS BEANIE

DETAILS: Extra large and comfy, this beanie has plenty of room for big hair and big brains. Reversible design gives two looks for the price of one, and one size fits all means it will fit you!

NEGASONIC

SIZE ONE SIZE	PART# 2322310167
-------------------------	----------------------------

YVES JACKET

COMPOSITION:

- 100% Nylon

DETAILS:

- Full zip jacket
- Reflective printed logo on chest and sleeves
- 2 outer pockets
- Zippers and elastic cuffs on the bottom with contrasting colour
- Inner part with contrasting color with padding made with soft synthetic wadding
- Case with plastic hook
- V quilting

YVES JACKET

COLOR	SIZE	PART#
BLUE/RED	S	2633041105006
BLUE/RED	M	2633041105007
BLUE/RED	L	2633041105008
BLUE/RED	XL	2633041105009
BLUE/RED	XXL	2633041105010
GREY/ORANGE	S	2633041294006
GREY/ORANGE	M	2633041294007
GREY/ORANGE	XXL	2633041294010
GREEN/BROWN	S	2633041406006
GREEN/BROWN	XL	2633041406009
GREEN/BROWN	XXL	2633041406010
GREY/GREEN	S	2633041457006
GREY/GREEN	M	2633041457007
GREY/GREEN	L	2633041457008
GREY/GREEN	XL	2633041457009
GREY/GREEN	XXL	2633041457010



ACERBIS SPORT SOCKS

COMPOSITION:

- 80% Poliammide Meryl® Skinlife.
- 10% Polipropilene Dryarn.
- 10% Elastan.

DETAILS:

- Short technical socks
- Toe and hill in a contrasting colour
- Developed with Skinlife Polyamide which guarantees the natural balance of the skin at any activity level

SPORT SOCKS

COLOR	SIZE	PART#
BLACK	5-12	2632980001
WHITE	5-13	2632980002



RAIN JACKET

DETAILS: Don't let the rain keep you from being out on the track. The Acerbis raincoat will keep you dry and insulated from any element nature decides to throw at you. Made from a light-weight, water proof material, this coat comes with the Acerbis logo up front as well as two pockets, which are easily accessible. An adjustable hood is also included, making this the perfect coat on or off the track.



RAIN JACKET

BLACK	M	L	XL	XXL
2376130001	007	008	009	010

MECHANICS RAINCOAT

DETAILS: Mechanic's raincoat is made of heavy duty material to keep you dry no matter what the elements throw your way. Features a hood, 2 front pockets, button/snap closure, and a split in the front and back to allow throwing a leg over a bike.



MECHANICS RAINCOAT

BLACK	S/M	L/XL	XXL
2081421401	015	016	010

X-BRAKE VENTED FRONT DISC COVER

The X-Brake Vented, Acerbis' newest front disc cover, provides unparalleled protection, strength, and design. It features a Dual mold injected design to keep sticks, rocks, and other debris from damaging or becoming tangled in the front rotor. It also features ample venting to keep the brake cool in all conditions. The cover also provides protection to the brake caliper. Constructed of durable polypropylene and features a carbon fiber like texture.

- Bike-specific aluminum mounting kit sold separately.

X-BRAKE VENTED



COLOR	PART#
BLACK/WHITE	2449490001
WHITE/BLACK	2449490002
RED/WHITE	2449490004
GREEN/WHITE	2449490006
BLUE/WHITE	2449490211
BLACK/GREEN	2449491043
YELLOW/WHITE	2449491070
RED/BLUE	2449491228
FLO-YELLOW/WHITE	2449494310
ORANGE/WHITE	2449495226
BLACK/ '16 ORANGE	2449495229
WHITE/ '16 ORANGE	2449495412

MINI X-BRAKE VENTED FRONT DISC COVER

The X-Brake Mini is a vented disc guard for mini bikes.

(Currently only fits SX85 and TC85's 09-17 with the mount kit 2464789999 which is sold separately)



MINI X BRAKE VENTED

COLOR	PART#
BLUE/WHITE	2630551006
BLACK/WHITE	2630551007
WHITE/BLACK	2630551035
BLACK/'16 ORANGE	2630555229
'16 ORANGE/WHITE	2630555321



MINI X BRAKE VENTED FRONT DISC COVER MOUNT

MODEL/SIZE	YEARS	PART#
KTM SX85	09 - 18	2464789999
HUSQVARNA TC85	14 - 18	2464789999



X-BRAKE VENTED CARBON FIBER

The all new Carbon Fiber X-Brake Vented disc cover was designed with more ventilation to help fight front brake fade. The durable Carbon fiber construction offers unparalleled protection for your front brake rotor and caliper. The bike specific mount (sold separately) replaces the left side axle spacer and mounts easily. Protect your investment in style with Acerbis.

X-BRAKE VENTED CARBON FIBER

COLOR	PART#
CARBON FIBER	2666220055



X-BRAKE CARBON FIBER

The X-Brake, Acerbis' newest front disc cover, provides unparalleled protection, strength, and good looks.

- Designed to keep sticks, rocks, and other debris from damaging or becoming tangled in the front rotor.
- Features ample venting to keep the brake cool in all conditions.
- Extended coverage also provides protection to the brake caliper.
- Bike-specific aluminum mounting kit sold separately.
- Lightweight Carbon Fiber Construction

X-BRAKE CARBON FIBER

COLOR	PART#
CARBON FIBER	2250250055



X-BRAKE FRONT DISC COVER

The X-Brake, Acerbis' newest front disc cover, provides unparalleled protection, strength, and good looks.

- Designed to keep sticks, rocks, and other debris from damaging or becoming tangled in the front rotor.
- Features ample venting to keep the brake cool in all conditions.
- Extended coverage also provides protection to the brake caliper.
- Constructed of durable polypropylene.
- Bike-specific aluminum mounting kit sold separately.



X-BRAKE

COLOR	PART#
BLACK	2250240001
WHITE	2250240002
RED	2250240004
BLUE	2250240211
ORANGE	2250240237
FLO-YELLOW	2250244310

DISC COVER MOUNT KITS FRONT DISC COVER MOUNT

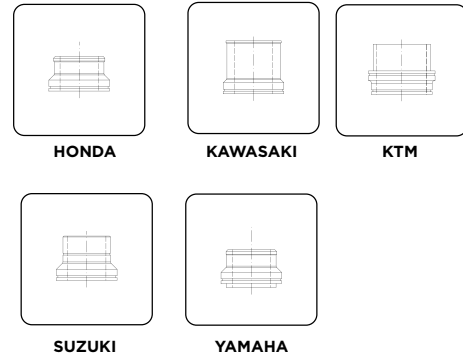

DISC COVER MOUNT KITS

* will only work with stock OEM hubs

MODEL/SIZE	YEARS	PART#
BETA		
RR	13 - 18	2449489999
RS	14 - 18	2449489999
HONDA		
CR125R/250R	04 - 07	2043160059
CRF250R/250X	04 - 18	2043160059
CRF450R	04 - 18	2043160059
CRF450RX	17 - 18	2043160059
CRF450X	05 - 12	2043160059
HUSQVARNA		
TC/FC - 26mm axle	14 - 14	2043170059
- 22mm axle	15 - 18	2403110059
TE/FE	14 - 15	2043170059
	16 - 18	2403110059
TX/FX	17 - 18	2403110059
KAWASAKI		
KX125/250	99 - 03	2043140059
KX250	06 - 07	2063119999
KX250F/450F	06 - 18	2063119999
KLX450R	08 - 09	2063119999
KLX450R	08 - 09	2063119999

MODEL/SIZE	YEARS	PART#
KTM		
EXC/ EXCF/ XC-W/ XCF-W	04 - 15	2043170059
	16 - 18	2403110059
SX/SX-F/XC/XC-F	04 - 14	2043170059
	15 - 18	2403110059
SUZUKI		
RMZ250	07 - 18	2063109999
RMZ450	05 - 18	2063109999
YAMAHA		
WR250F	03 - 13,15-18	2043190059
WR426F	02 - 02	2043190059
WR450F	03 - 18	2043190059
YZ125/250	02 - 18	2043190059
YZ250X	16 - 18	2043190059
YZ250F	02 - 13	2043190059
	14 - 18	2374200059
YZ250FX	15 - 18	2374200059
YZ426F	02 - 02	2043190059
YZ450F	03 - 13	2043190059
	14 - 18	2374200059
YZ450FX	16 - 18	2374200059

ELI TOMAC #3 

team: MONSTER ENERGY® KAWASAKI RACING



X-ULTIMATE HANDGUARDS

- Open hand guard
- Nylon mount
- Upper and lower shields removable for maximum ventilation
- Universal mounting behind the brake master cylinder
- Horizontally adjustable
- Application: handlebars external diameter from 22mm. to 28mm. and Twinwall.



X-ULTIMATE HANDGUARDS



UNIVERSAL MOUNTING BEHIND THE PUMP



X-ULTIMATE

COLOR	PART#
RED/WHITE	2645481005
BLUE/WHITE	2645481006
BLACK/WHITE	2645481007
ORANGE/BLACK	2645481008
BLACK/ORANGE	2645481009
YELLOW/BLACK	2645481017
RED/BLACK	2645481018
WHITE/BLUE	2645481029
WHITE/RED	2645481030
WHITE/BLACK	2645481035
BLACK/GREEN	2645481043
WHITE/ORANGE	2645481088
GREEN/BLACK	2645481089
YELLOW/WHITE	2645481182
RED/BLUE	2645481228
ORANGE/WHITE	2645481362



WITH SPOILER

← REMOVABLE SPOILER

WITHOUT SPOILER



REPLACEMENT SPOILER

X-FACTOR REPLACEMENT PARTS

SPOILER - COLOR	PART#
BLACK	2645490001
WHITE	2645490002
BLUE	2645490003
RED	2645490004
YELLOW	2645490005
GREEN	2645490006
ORANGE	2645490036

MOUNT KIT - COLOR	PART#
BLACK	2645500001

HANDGUARDS

X-FORCE HANDGUARDS

The X-Force is the newest addition to Acerbis' off-road handguard line-up. The X-Force, tested by Monster Energy Kawasaki's Ryan Villopoto, is particularly versatile and provides maximum protection against stones, hits and inclement weather conditions. The X-Force features a universal mounting kit allowing the handguards to be mounted above or below levers. When mounted, the included spoilers provide maximum protection. When the spoilers are off they provide maximum ventilation.



← SPOILER INCLUDED



X-FORCE

COLOR	PART#
BLACK	2170320001
BLUE	2170320003
GREEN	2170320006
ORANGE	2170320036
PINK	2170320026
RED	2170320004
WHITE	2170320002
YELLOW	2170320005
FLO-ORANGE	2170324617
WHITE/ BLUE	2170321029
WHITE/ RED	2170321030
FLO-YELLOW	2170324310
16 ORANGE/ BLACK	2170325321



X-FORCE REPLACEMENT PARTS

COLOR	PART#
BLACK	2172150001
BLUE	2172150003
GREEN	2172150006
ORANGE	2172150036
RED	2172150004
WHITE	2172150002
YELLOW	2172150005

REPLACEMENT SPOILER



X-FORCE MOUNT KIT

COLOR	PART#
BLACK	2170330001





HANDGUARDS



UNIKO HANDGUARDS

The Uniko handguard was developed through rigorous testing by top pro riders. Built to be lightweight and easy to mount, they are some of the best performing mx handguards out there.

- Includes nylon mounting brackets equipped with threaded brass inserts
- Fits all standard bars
- Mount kit included



UNIKO

COLOR	PART#
BLACK	2041780001
BLUE	2041780003
GREEN	2041780006
ORANGE	2041780036
RED	2041780004
WHITE	2041780002
YELLOW	2041780005
RED/ WHITE LOGO	2041781005
ORANGE/ WHITE LOGO	2041781362
16 ORANGE/WHITE LOGO	2041785321



UNIKO REPLACEMENT PARTS

MOUNT KIT	PART#
PLASTIC	2041800001
METAL 'PRO'	2041790059



UNIKO MOUNT
KIT INCLUDED
(UNIVERSAL PLASTIC
MOUNT KIT)



UNIKO MOUNT
KIT 'PRO'
(UNIVERSAL METAL
MOUNT KIT)

VENTED UNIKO HANDGUARDS

The Vented Uniko features a large vent to direct airflow past the levers. The included universal mount kit allows the guards to be positioned independent of the angle of the levers.

- Universal PA 6.6 mounting bracket suitable for all MX bikes
- Polypropylene guard with printed Acerbis logo
- Mount kit included



VENTED UNIKO

COLOR	PART#
BLACK	2072670001
BLUE	2072670003
GREEN	2072670006
ORANGE	2072670036
RED	2072670004
WHITE	2072670002
YELLOW	2072670005
WHITE/BLUE	2072671029
WHITE/RED	2072671030
WHITE/GREEN	2072671050
WHITE/ORANGE	2072671088
RED/ WHITE LOGO	2072671005
BLACK/ ORANGE LOGO	2072671009
BLACK/ GREEN LOGO	2072671043
16 ORANGE/ WHITE LOGO	2072675321
WHITE/ FLO-YELLOW LOGO	2072675331
BLACK/ FLO-YELLOW LOGO	2072675414



VENTED UNIKO REPLACEMENT PARTS

MOUNT KIT	PART#
PLASTIC	209719000



VENTED UNIKO MOUNT KIT "PLASTIC"
(UNIVERSAL PLASTIC MOUNT KIT)

X-FACTORY HANDGUARDS

The all new X-Factory Handguards feature an aluminum bar wrapped with an injection molded Nylon composite. A replaceable dual injected polypropylene shield mounts to the bar offering unsurmounted protection from roost, debris, and extreme conditions. A universal mount kit is included. Replacement bars and shields are also available.

X-FACTORY

COLOR	PART#
RED/WHITE	2634661005
BLUE/WHITE	2634661006
BLACK/WHITE	2634661007
ORANGE/BLACK	2634661008
BLACK/ORANGE	2634661009
YELLOW/BLACK	2634661017
RED/BLACK	2634661018
WHITE/BLUE	2634661029
WHITE/RED	2634661030
WHITE/BLACK	2634661035
BLACK/GREEN	2634661043
WHITE/ORANGE	2634661088
GREEN/BLACK	2634661089
YELLOW/WHITE	2634661182
ORANGE/WHITE	2634661362



X-FACTORY REPLACEMENT PARTS

SHIELD - COLOR	PART#
RED/WHITE	2634651005
BLUE/WHITE	2634651006
BLACK/WHITE	2634651007
ORANGE/BLACK	2634651008
BLACK/ORANGE	2634651009
YELLOW/BLACK	2634651017
RED/BLACK	2634651018
WHITE/BLUE	2634651029
WHITE/RED	2634651030
WHITE/BLACK	2634651035
BLACK/GREEN	2634651043
WHITE/ORANGE	2634651088
GREEN/BLACK	2634651089
YELLOW/WHITE	2634651182
ORANGE/WHITE	2634651362



BARS - COLOR	PART#
BLACK	2634640001
WHITE	2634640002
RED	2634640004
YELLOW	2634640005
GREEN	2634640006
YZ BLUE	2634640211
FLO-GREEN	2634640235
KTM ORANGE	2634640237
FLO-YELLOW	2634644310
FLO-ORANGE	2634644617

COLOR	PART#
BLACK - MOUNT KIT	2634670001
BAR INSERT	2690689999

X-FACTOR HANDGUARDS

The X-Factor is an all-new handguard made for those looking for the ultimate in style and protection. Built for extreme riding conditions, the X-Factor features an oversized, 35mm, black anodized bar, with a 'C' shape design, which offers a higher level of impact resistance than standard aluminum bars. Comes complete with universal X-Factor mounting hardware. The dual-injected polypropylene shield features a carbon fiber like texture, three-bolt removal system for easy access to the bar, and a larger 150mm outer diameter that offers more coverage from roost, debris, and extreme conditions.

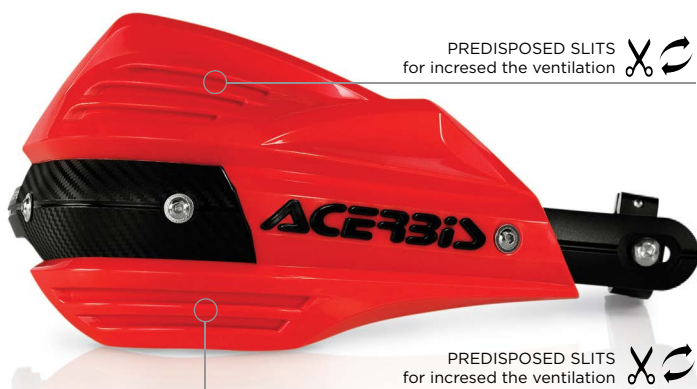

X-FACTOR

COLOR	PART#
BLACK	2374190001
WHITE	2374190002
BLUE	2374190003
RED	2374190004
YELLOW	2374190005
GREEN	2374190006
ORANGE/BLACK	2374191008
ORANGE/WHITE	2374191362
RED/WHITE	2374191005
16 ORANGE/WHITE	2374195321



X-FACTOR REPLACEMENT PARTS

SHIELD - COLOR	PART#
BLACK	2393480001
WHITE	2393480002
BLUE	2393480003
RED	2393480004
YELLOW	2393480005
GREEN	2393480006
RED/WHITE	2393481005
ORANGE/BLACK	2393481008
ORANGE/WHITE	2393481362
16 ORANGE/WHITE	2393485321

BAR - COLOR	PART#
BLACK	2393490001

MOUNT KIT - SIZE	PART#
X-FACTOR MOUNT	2393470001



TRIFIT HANDGUARDS

The new Tri-Fit handguard is a perfect fit for almost any application! Made of Nylon, this innovative, multi-functional handguard kit allows 3 different configurations:

1. Closed Wrap: Full wrap-around
2. MX Open: Flag-style MX roost guard
3. ATV: mounts to the end of the handlebar, leaving room for larger controls

The wide variety of mounting options make the Tri-Fit a perfect handguard for the versatile racer, allowing for quick and easy handguard customization depending on the conditions. Also a great choice for ATVs and adventure-touring bikes that have large controls that hinder the mounting of traditional handguards.



1 › CLOSED WRAP



2 › MX OPEN



3 › ATV WITHOUT BRACKET



4 › CLOSED WRAP WITHOUT COVER

TRIFIT

COLOR	PART#
BLACK	2314110001
BLUE	2314110003
GREEN	2314110006
ORANGE	2314110036
RED	2314110004
WHITE	2314110002
YELLOW	2314110005



MOUNTING KIT INCLUDED

TRIFIT REPLACEMENT PARTS

MOUNT KIT	PART#
TRI FIT PLASTIC MOUNT	2378870001
STEEL BAR INSERTS (each)	2041890106
ALUMINUM BAR INSERTS (set)	2142029999



TRI-FIT PLASTIC MOUNT

RALLY III HANDGUARDS

The new Rally III is the latest cutting-edge handguard design from Acerbis. Constructed solely of rigid nylon, the Rally III offers light weight and great protection. The Rally III has a built-in spoiler for maximum protection against branches and other debris.

- Dual -injec included
- Also fits most ATVs with ATV Extension kit (not included)



RALLY III

COLOR	PART#
BLACK	2250230001
BLUE	2250230211
GREEN	2250230006
16 ORANGE	2250235226
RED	2250230004
WHITE	2250230002
YELLOW	2250230005



RALLY III REPLACEMENT PARTS

MOUNT KIT	PART#
X-STRONG BLACK	2142010001
ATV EXTENSION	2041640106
BAR INSERT (each)	2041900106



ENDURANCE HANDGUARDS

The Endurance handguard was developed and designed for the need of an extreme rider. It is extremely strong and deflects brush, trees, roots, and other riders.

- NEW black aluminum bar provides cutting edge looks, while the curved design provides improved fit on the bike and enhanced ergonomics for the rider
- Black X-Strong Universal mounting kit ; works on 7/8", 1 1/8", and twin wall handlebars
- Replacement plastic shields available separately



ENDURANCE

COLOR	PART#
BLACK	2168840001
WHITE	2168840002
YZ BLUE	2168840211
00 CR RED	2168840227
KTM ORANGE	2168840237



ENDURANCE REPLACEMENT PARTS

BAR - COLOR	PART#
BLACK	2205330001

MOUNT KIT - SIZE	PART#
X-STRONG BLACK	2142010001
ATV EXTENSION	2041640106
BAR INSERT (each)	2041900106



SHIELD - COLOR	PART#
BLACK	2140380001
BLUE	2140380003
GREEN	2140380006
ORANGE	2140380036
RED	2140380004
WHITE	2140380002
YELLOW	2140380005



MULTICONCEPT X-STRONG HANDGUARDS

The Multiconcept X-Strong handguards are sturdy yet affordable. Compared to earlier models, the new bar has a tighter profile. The design is ideal for short levers, resulting in a handguard that provides maximum protection while still being low profile.

- Made of specialized anodized aluminum alloy; the bar is incredibly durable.
- Shields are molded for polypropylene
- Comes with 5 in. tall & 6.75 in. tall shields
- Universal X-Strong mount kit included



LARGER / TOURING SHIELD INCLUDED

MULTICONCEPT X-STRONG

COLOR	PART#
BLACK	2244140001



MULTICONCEPT X-STRONG REPLACEMENT PARTS

ENDURO SHIELD	PART#
BLACK	2041510001
WHITE	2041510002



TOURING SHIELD	PART#
BLACK	2041520001
WHITE	2041520002
RED	2041520004



BARS - COLOR	PART#
BLACK	2205330001



MOUNT KIT - SIZE	PART#
X-STRONG BLACK	2142010001
ATV EXTENSION	2041640106
BAR INSERT (each)	2041900106

RALLY PRO X-STRONG HANDGUARDS

The Rally Pro X-Strong is a durable injection-molded Nylon composite handguard that features an anodized aluminum bar for ultimate protection. It includes an indexed steel bar-end insert that mounts solidly and will not allow the guard to rotate in a crash. The included X-Strong mount kit allows the protection to be mounted to the handlebar with plenty of room for cables and brake lines. Optional spoilers are sold separately.



RALLY PRO X-STRONG

COLOR	PART#
BLACK	2142000001
WHITE	2142000002
RED	2142000004
YELLOW	2142000005
GREEN	2142000006
BLUE	2142000211
CR RED	2142000227
ORANGE	2142000237
16 ORANGE	2142005226



RALLY PRO X-STRONG REPLACEMENT PARTS

HANDGUARD - W/OUT MOUNT	PART#
BLACK	2041720001
WHITE	2041720002
RED	2041720004
YELLOW	2041720005
GREEN	2041720006
BLUE	2041720211
CR RED	2041720227
ORANGE	2041720237

SPOILER - COLOR	PART#
BLACK	2041730001

MOUNT KIT - SIZE	PART#
X-STRONG BLACK	2142010001
ATV EXTENSION	2041640106
BAR INSERT (each)	2041900106



RALLY PROFILE X-RALLY HANDGUARDS

Manufactured using polypropylene, the affordable Rally Profile X-Rally provides strength and durability without excess weight. The Rally Profile X-Rally fits bikes with hydraulic clutch systems, as well as bikes with traditional cable clutches with on-the-fly adjustment wheels.

- Full protection with high impact resistance.
- Constructed of molded polypropylene.
- Includes X-Rally mount kit for use on aluminum handlebars.
- Inserts for steel handlebars sold separately.



RALLY PROFILE X-RALLY

COLOR	PART#
BLACK	2205320001
GREEN	2205320006
ORANGE	2205320237
RED	2205320004
WHITE	2205320002
YELLOW	2205320005
YZ BLUE	2205320211



RALLY PROFILE X-RALLY REPLACEMENT PARTS

HANDGUARD - W/OUT MOUNT	PART#
BLACK	2092070001
GREEN	2092070006
ORANGE	2092070237
RED	2092070004
WHITE	2092070002
YZ BLUE	2092070211

MOUNT KIT - SIZE	PART#
X-RALLY UNIVERSAL	2141969999
STEEL BAR INSERTS (each)	2041890106
STEEL BAR MOUNT	2404249999
ALUMINUM BAR INSERTS (set)	2142029999



X-RALLY UNIVERSAL

MINICROSS RALLY HANDGUARDS

The Minicross Rally handguard will withstand the abuse of young riders; protecting kids' hands and the bike's levers from roost, branches, etc. The Minicross Rally is a must have for all young riders.

- Includes a mount kit for 7/8" handlebars
- Mounts to handlebars with bar inserts
- Designed to fit all 60-100cc models (mount kits for oversized handlebars sold separately)
- Protection on both sides of the front brake and clutch lever
- Fits most ATV models using specific mounting kit



MINICROSS RALLY

COLOR	PART#
BLACK	2041670001
WHITE	2041670002
YELLOW	2041670230



MOUNTING KIT INCLUDED



MINICROSS RALLY REPLACEMENT PARTS

HANDGUARD - W/OUT MOUNT	PART#
GREEN	2041680006
WHITE	2041680002

MOUNT KIT - SIZE	PART#
STEEL BAR INSERTS (each)	2041890106
ALUMINUM BAR INSERTS (set)	2142029999



UNIKO ATV HANDGUARDS

The Uniko ATV handguard is the most functional and rider-friendly handguard on the market. Mounted using an expanding knurled bar-end insert, the Uniko ATV offers full protection. The Uniko ATV mounts quickly and does not interfere with cable routing or lever placement. For the serious ATV rider, the Uniko ATV is a must-have aftermarket product.

- Expanding knurled insert allows for single point mounting
- Included mount kit consists of two sets of bar inserts (16 mm and 18 mm for steel bars) that allow for mounting on all steel handlebars.
- Optional aluminum bar insert available separately
- Shield molded of polypropylene



UNIKO ATV

COLOR	PART#
BLACK	2048960001
GREEN	2048960006
ORANGE	2048960237
RED	2048960004
WHITE	2048960002
YZ BLUE	2048960211



UNIKO ATV REPLACEMENT PARTS

HANDGUARD - W/OUT MOUNT	PART#
RED	2092060004
YZ BLUE	2092060211

BAR INSERT - SIZE	PART#
ALUMINUM BARS (set)	2063089999



16MM AND 18MM STEEL HANDLEBAR MOUNT KIT (INCLUDED)

OBLIVION HANDGUARDS

- Aerodynamic design.
- Chrome screen, aluminium effect.
- Anti-vibration nylon arm.
- Acerbis logo on the screen.
- Mounting Kit Included.
- Can be installed on all motorcycle models that have a handle with an inner diameter of 13.6 mm to 19 mm.



OBLIVION

COLOR	PART#
BLACK	2464800001

**No additional mount kit needed, stock mount kit compatible for this model.



OBLIVION APPLICATION LIST

MODEL	YEAR	+ MOUNT
DUCATI		
SCRAMBLER 800	15 - 17	**
GUZZI		
V7/ II/ Special	11 - 17	2374980001
NEVADA 1000	08 - 17	2374980001
GRISO 1200 8V	11 - 17	2374980001
EL DORADO 1400	14 - 17	2374980001
HONDA		
CB 1100/EX	10 - 17	**
KAWASAKI		
W800	10 - 17	2374990001
Vulcan	15 - 17	2374990001
TRIUMPH		
BONNEVILLE	11 - 17	2374980001
SCRAMBLER	11 - 17	2374980001
THRUXTON	11 - 17	2374980001



SUPERMOTO X-STRONG HANDGUARDS

Specifically designed for Supermoto competitors, these handguards are a combination of performance and protection. Supermoto-specific features include the replaceable nylon slider, which protects and allows for smooth sliding on the pavement, and a modified handguard bar to accommodate the oversized brake master cylinders commonly used on Supermoto bikes. Universal X-Strong mounting kit included.



SUPERMOTO X-STRONG

COLOR	PART#
BLACK	2141970001
WHITE	2141970002



SUPERMOTO X-STRONG REPLACEMENT PARTS

ENDURO SHIELD	PART#
BLACK	2041510001
WHITE	2041510002

SLIDERS	PART#
BLACK	2063099999

REPLACEMENT BAR	PART#
ALUMINUM	2205349999

MOUNTING KIT	PART#
X-STRONG BLACK	2142010001
ATV EXTENSION	2041640106
BAR INSERT (each)	2041900106



X-STRONG BLACK



X-ROAD LEVER PROTECTION

The X-ROAD guards are small protectors ideal for protecting the levers on a street bike from accidentally being engaged by another rider or in the event of a crash.

- Adjustable length to fit all types of levers
- Pre-curved design to guarantee maximum freedom of movement
- Use of high-strength Nylon to ensure stiffness and flexibility in case of contact
- Aerodynamic shield for protection of the lever
- Expander mounting kit included for handlebars with an inside diameter ranging from 13.6mm - 29 mm
- Sold in pairs



X-ROAD APPLICATION LIST

COLOR	PART#
BLACK	2404750001

ADDITIONAL MOUNT KIT

**No additional mount kit needed, stock mount kit compatible for this model.



MODEL	YEAR	+ MOUNT
APRILIA		
DORSODURO 750	08 - 17	2374980001
MANA 850	08 - 16	2374980001
SHIVER 750	08 - 17	2374980001
TUONO 1000	08 - 17	2374980001
BENELLI		
GRANPASSO	09 - 10	**
TRE AMAZONAS 898	08 - 12	**
BMW		
F 800 GS	08 - 12	2375030001
	13 - 17	2375020001
R 1200 GS	07 - 12	2375000001
R 1200 GS ADVENTURE	07 - 13	2375000001
R 1200 RT	07 - 09	2375010001
	10 - 17	2375020001
R 1200 R	07 - 14	2375020001
K 1200 R	06 - 16	2375020001
DUCATI		
MONSTER 696/796	08 - 17	**
MONSTER 821	14 - 17	**
STREETFIGHT 848/1098	09 - 17	**
HYPERMOT. 1100	08 - 09	**
HYPERMOT. 1100 EVO/821	10 - 17	2374980001
HYPERSTRADA 1000/1200	14 - 17	**
MONSTER S 1100	08 - 17	**
MONSTER S 1100 EVO	08 - 17	**
DIAVEL	12 - 15	**
HONDA		
CB 1000 R	08 - 16	**
NC700X	12 - 13	**
HUSQVARNA		
SM/TE 125	08 - 14	**
SMR 460/610	08 - 12	**
SMR 511	11 - 13	2374980001
SMR 630	11 - 13	**

MODEL	YEAR	+ MOUNT
KAWASAKI		
VERSYS 650	08 - 17	2374990001
ER 6N 650	07 - 17	2374990001
Z 1000	07 - 17	2374990001
KTM		
DUKE 690	09 - 16	**
SM 990	09 - 12	**
SUPERDUKE 990	11 - 14	**
MOTO GUZZI		
BREVA 850	08 - 17	2374980001
BREVA 1200	08 - 17	2374980001
1200 SPORT	08 - 16	2374980001
STELVIO 1200	08 - 17	**
V7 STONE	11 - 17	2374980001
V7 SPECIAL	13 - 17	2374980001
MV AUGUSTA		
MV BRUTALE 1078 RR / 989 R	08 - 13	**
PIAGGIO		
FLY 125	08 - 14	2374980001
LIBERTY 125/150	08 - 17	**
BEVERLY 250 / 500	08 - 14	2374980001
MP3 LT 250	11 - 17	**
SUZUKI		
BURGMAN 650	08 - 17	2374990001
SV 650 (no S)	99 - 17	**
V STROM 650	04 - 17	**
GLADIUS 650	09 - 17	**
TRIUMPH		
STREET TRIPLE 675	07 - 16	2374980001
BONNEVILLE 1200	11 - 16	2374980001
SPEED TRIPLE 1050	01 - 16	2374980001
YAMAHA		
FZ1	08 - 16	2374980001
FZ6/FZ8	06 - 16	2374980001
SUPER TENERE	10 - 16	

VISION HANDGUARDS

The Vision Handguard is an innovative handguard, fitted with adjustable LED lights (LED for low power consumption running off 4 watts p/side), giving you effective, additional light for extreme conditions. In addition to a headlight, the Vision Handguards provide additional visibility both at night and during the day with a combined luminous efficiency off 300 lumens. The handguards mount to both ends of the bar and have an on/off switch, which can also be mounted on the handlebars. The Vision is built around an aluminum bar for added durability and deflection from debris and the elements. It is a great addition to any off-road bike, ATV, or dual road. A universal mount kit, which fits most applications, is included.



VISION

COLOR	PART#
BLACK	2367700001
WHITE	2367700002
ORANGE	2367700237



MOUNTING KIT INCLUDED

VISION REPLACEMENT PARTS

HANDGUARD - PLASTIC	PART#
BLACK	2378810001
WHITE	2378810002
ORANGE	2378810237

LIGHT	PART#
LED BULB	2378869999



HANDGUARDS

X-TARMAC HANDGUARDS

The X-TARMAC handguard combines style, safety, and convenience into a modern and sleek design. Designed for on-road and dual sport motorcycles, this unique handguard features an electroluminescent flat light that is easy to connect to a (12v) lighting system. It is trimmed with a semi transparent, removable spoiler that is designed to deflect cold air and rain. A large hinge allows the front cover to be rotated horizontally ensuring a precise fit with most levers and controls. The aerodynamic design is also co-injected with a metal insert to provide considerable rigidity. The X-TARMAC is compatible with handlebars that have an internal diameter of 13.6mm to 19mm. LED light strips are integrated into the handguard shield. Replacement LED strips can be purchased separately.



X-TARMAC

COLOR	PART#
BLACK	2376090001



X-TARMAC REPLACEMENT PARTS

MOUNT KIT	PART#
STANDARD	2376119999

LIGHT STRIP SET	PART#
SET	2376109999





X-TARAMAC APPLICATION LIST

COLOR	PART#
BLACK	2376090001

ADDITIONAL MOUNT KIT

**No additional mount kit needed, stock mount kit compatible for this model.

MODEL	YEAR	+ MOUNT
APRILIA		
DORSODURO 750	08 - 17	2374980001
MANA 850	08 - 16	2374980001
SHIVER 750	08 - 17	2374980001
TUONO 1000	08 - 17	2374980001
BENELLI		
GRANPASSO	09 - 10	**
TRE AMAZONAS 898	08 - 12	**
BMW		
F 800 GS	08 - 12	2375030001
	13 - 17	2375020001
R 1200 GS	07 - 12	2375000001
R 1200 GS ADVENTURE	07 - 13	2375000001
R 1200 RT	07 - 09	2375010001
	10 - 17	2375020001
R 1200 R	07 - 14	2375020001
K 1200 R	06 - 16	2375020001
DUCATI		
MONSTER 696/796	08 - 17	**
MONSTER 821	14 - 17	**
STREETFIGHT 848/1098	09 - 17	**
HYPERMOT. 1100	08 - 09	**
HYPERMOT. 1100 EVO/821	10 - 17	2374980001
HYPERSTRADA 1000/1200	14 - 17	**
MONSTER S 1100	08 - 17	**
MONSTER S 1100 EVO	08 - 17	**
DIAVEL	12 - 15	**
HONDA		
CB 1000 R	08 - 16	**
NC700X	12 - 13	**
HUSQVARNA		
SM/TE 125	08 - 14	**
SMR 460/610	08 - 12	**
SMR 511	11 - 13	2374980001
SMR 630	11 - 13	**

MODEL	YEAR	+ MOUNT
KAWASAKI		
VERSYS 650	08 - 17	2374990001
ER 6N 650	07 - 17	2374990001
Z 1000	07 - 17	2374990001
KTM		
DUKE 690	09 - 16	**
SM 990	09 - 12	**
SUPERDUKE 990	11 - 14	**
MOTO GUZZI		
BREVA 850	08 - 17	2374980001
BREVA 1200	08 - 17	2374980001
1200 SPORT	08 - 16	2374980001
STELVIO 1200	08 - 17	**
V7 STONE	11 - 17	2374980001
V7 SPECIAL	13 - 17	2374980001
MV AUGUSTA		
MV BRUTALE 1078 RR / 989 R	08 - 13	**
PIAGGIO		
FLY 125	08 - 14	2374980001
LIBERTY 125/150	08 - 17	**
BEVERLY 250 / 500	08 - 14	2374980001
MP3 LT 250	11 - 17	**
SUZUKI		
BURGMAN 650	08 - 17	2374990001
SV 650 (no S)	99 - 17	**
V STROM 650	04 - 17	**
GLADIUS 650	09 - 17	**
TRIUMPH		
STREET TRIPLE 675	07 - 16	2374980001
BONNEVILLE 1200	11 - 16	2374980001
SPEED TRIPLE 1050	01 - 16	2374980001
YAMAHA		
FZ1	08 - 16	2374980001
FZ6/FZ8	06 - 16	2374980001
SUPER TENERE	10 - 16	**



DUAL ROAD HANDGUARDS

The Dual Road is a premier handguard equipped with a universal mount kit making it adaptable to most naked road bikes as well as some scooter and enduro models. The Dual Road is particularly strong due to its inner bar support and features an advanced aerodynamic design for better air flow. The protective shield and spoiler is made of polycarbonate with a satin tint. The spoiler is removable and paintable.



DUAL ROAD

COLOR	PART#
BLACK	2140450001
WHITE	2140450002



DUAL ROAD MOUNT KIT INCLUDED



X-TARMAC REPLACEMENT PARTS

MOUNT KIT	PART#
STANDARD	2376119999

LIGHT STRIP SET	PART#
SET	2140469999



STANDARD MOUNT KIT



OPTIONAL LED STRIPS



DUAL ROAD APPLICATION LIST

COLOR	PART#
BLACK	2140450001
WHITE	2140450002
ADDITIONAL MOUNT KIT	

**No additional mount kit needed, stock mount kit compatible for this model.

MODEL	YEAR	+ MOUNT
APRILIA		
DORSODURO 750	08 - 17	2374980001
MANA 850	08 - 16	2374980001
SHIVER 750	08 - 17	2374980001
TUONO 1000	08 - 17	2374980001
BENELLI		
GRANPASSO	09 - 10	**
TRE AMAZONAS 898	08 - 12	**
BMW		
F 800 GS	08 - 12	2375030001
	13 - 17	2375020001
R 1200 GS	07 - 12	2375000001
R 1200 GS ADVENTURE	07 - 13	2375000001
R 1200 RT	07 - 09	2375010001
	10 - 17	2375020001
R 1200 R	07 - 14	2375020001
K 1200 R	06 - 16	2375020001
DUCATI		
MONSTER 696/796	08 - 17	**
MONSTER 821	14 - 17	**
STREETFIGHT 848/1098	09 - 17	**
HYPERMOT. 1100	08 - 09	**
HYPERMOT. 1100 EVO/821	10 - 17	2374980001
HYPERSTRADA 1000/1200	14 - 17	**
MONSTER S 1100	08 - 17	**
MONSTER S 1100 EVO	08 - 17	**
DIAVEL	12 - 15	**
HONDA		
CB1000R	08 - 16	**
NC700X	12 - 13	**
HUSQVARNA		
SM/TE 125	08 - 14	**
SMR 460/610	08 - 12	**
SMR 511	11 - 13	2374980001
SMR 630	11 - 13	**

MODEL	YEAR	+ MOUNT
KAWASAKI		
VERSYS 650	08 - 17	2374990001
ER 6N 650	07 - 17	2374990001
Z 1000	07 - 17	2374990001
KTM		
DUKE 690	09 - 16	**
SM 990	09 - 12	**
SUPERDUKE 990	11 - 14	**
MOTO GUZZI		
BREVA 850	08 - 17	2374980001
BREVA 1200	08 - 17	2374980001
1200 SPORT	08 - 16	2374980001
STELVIO 1200	08 - 17	**
V7 STONE	11 - 17	2374980001
V7 SPECIAL	13 - 17	2374980001
MV AUGUSTA		
MV BRUTALE 1078 RR / 989 R	08 - 13	**
PIAGGIO		
FLY 125	08 - 14	2374980001
LIBERTY 125/150	08 - 17	**
BEVERLY 250 / 500	08 - 14	2374980001
MP3 LT 250	11 - 17	**
SUZUKI		
BURGMAN 650	08 - 17	2374990001
SV 650 (no S)	99 - 17	**
V STROM 650	04 - 17	**
GLADIUS 650	09 - 17	**
TRIUMPH		
STREET TRIPLE 675	07 - 16	2374980001
BONNEVILLE 1200	11 - 16	2374980001
SPEED TRIPLE 1050	01 - 16	2374980001
YAMAHA		
FZ1	08 - 16	2374980001
FZ6/FZ8	06 - 16	2374980001
SUPER TENERE	10 - 16	**



**X-STRONG
MOUNT**



**TRI-FIT
MOUNT**



**X-RALLY
MOUNT**



**X-FACTOR
MOUNT**



SPACERS



**X-STRONG
BAR INSERT**



**PROFILE /
MINI CROSS
BAR INSERT**



**UNIKO ATV
BAR INSERT**



ATV EXTENSION

HANDGUARDS MOUNT KITS REPLACEMENT PARTS

TYPE	PART#
X-FORCE - MOUNT KIT	2170330001
VENTED UNIKO - PLASTIC MOUNT KIT	2097190001
VENTED UNIKO - METAL "PRO" MOUNT KIT	2106839999
UNIKO - PLASTIC MOUNT KIT	2041800001
UNIKO - METAL "PRO" MOUNT KIT	2041790059
TRI FIT PLASTIC MOUNT	2378870001
X-STRONG (metal)	2142010001
X-FACTOR MOUNT	2393470001
SPACERS (10pcs 7/8 inch bars)	2140399999
X-RALLY UNIVERSAL MOUNT KIT	2141969999
X-RALLY KIT SPACERS (10pcs 7/8 inch bars)	2140399999
MINICROSS MOUNT - STANDARD 7/8 INCH	2041950106
MINICROSS MOUNT - FAT BAR/ PRO TAPER	2041940106
ATV EXTENSION	2041640106
X-STRONG BAR INSERT (each)	2041900106
PROFILE BAR INSERT - STEEL BARS (each)	2041890106
PROFILE BAR INSERT - ALUMINUM BARS (each)	2041880059
PROFILE BAR INSERT - ALUMINUM BARS (set)	2142029999
UNIKO ATV BAR INSERT - ALUMINUM BARS (set)	2063089999

X-FORCE

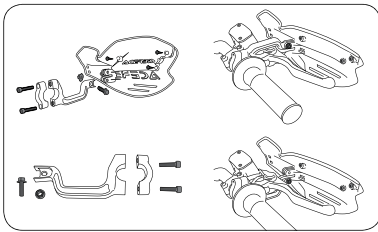

UNIKO VENTED

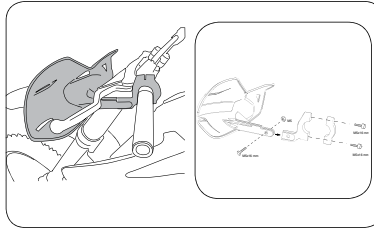

X-FACTOR

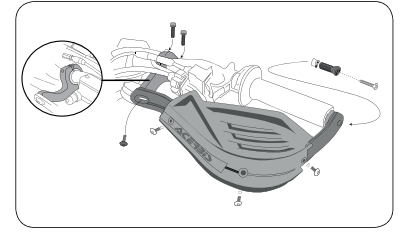

TRI FIT

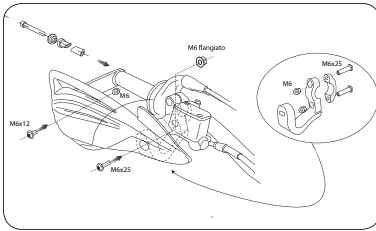

RALLY III

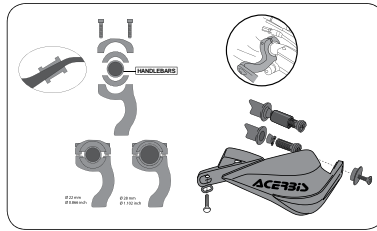

ENDURANCE

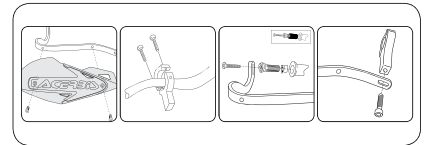

MULTICONCEPT X-STRONG

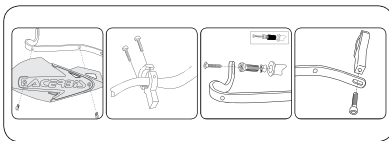

RALLY PRO X-STRONG

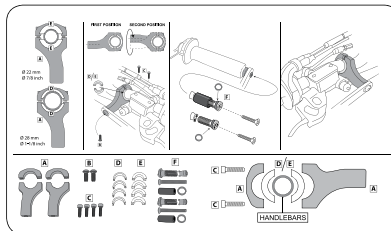

SUPERMOTO

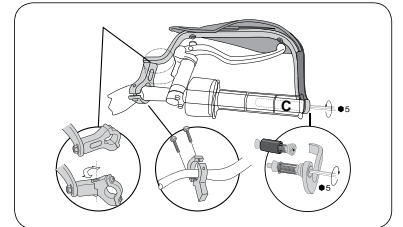

RALLY PROFILE

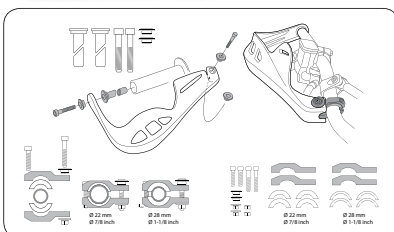

MINICROSS RALY

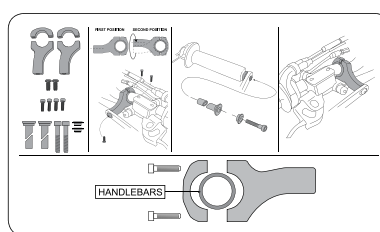

UNIKO ATV

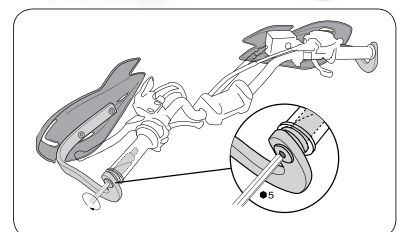



LED FULMINE HEADLIGHT

- Universal low energy consumption mask ideal for off-road use
- Guarantees maximum brightness and depth of detail in low light / no light conditions
- Waterproof IP68: protection against permanent immersion in water up to 3 meters in depth
- 9 - led 3W light equal to 155W filament bulb
- Lumen 2430
- DC power supply (direct current) from 9 to 32 V
- Led life expectancy: 50000 hours
- Operating temperatures between -40° and +85° C
- Cold white light approx. 6000K
- Universal, easy and fast mounting with 4 elastic straps fastening onto the forks
- Not suitable for road use
- 12v 27w



LED FULMINE



MOUNTING KIT INCLUDED

COLOR	PART#
BLACK	2676220001
WHITE	2676220002
ORANGE	2676225226

LED VISION HP HEADLIGHT

The LED Vision HP headlight features an innovative design that makes it particularly attractive. The LED Vision's 10 bright white LED bulbs ensure visibility at night and high illumination while using low power consumption. DOT-ECE-SAE-TUV, the LED Vision HP is made of polypropylene and comes complete with universal mounting straps. LED's can be used as turn signals, just for show, or however you want to wire them.

- The LED's do not heat up after prolonged use.
- 35w/35w H4 bulb with LEDs
- Universal fitting with anti-vibration rubber straps
- Position of mounting points allow ample room for brake cable
- Total wattage is 50.



LED VISION HP

COLOR	PART#
BLACK	2144210001
WHITE	2144210002
YELLOW	2144210005

**DOT-ECE
SAE-TUV
CERTIFIED**



MOUNTING KIT INCLUDED



LED REPLACEMENTS



STRAPS

LED VISION HP REPLACEMENT PARTS

PARTS	PART#
LED's (pair)	2205360072
STRAPS (4 pack)	2042830001
REPLACEMENT DECAL	2253120002

CYCLOPE HEADLIGHT

The first approved headlight for all on and off-road bikes, it can be used on anything from non-fairing bikes to streetfighters. Exclusive customized design: nylon encased, polypropylene number plate, polycarbonate reflector, cast aluminum headlight body and tempered glass lens.

- Adjustable angle
- DOT and SAE approved
- Universal fitting with anti-vibration rubber strips

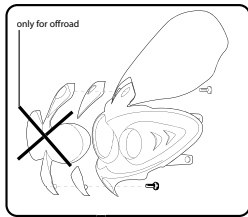
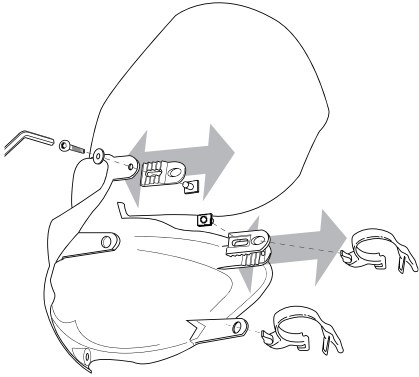

CYCLOPE

COLOR	PART#
BLACK	2042690001



CYCLOPE REPLACEMENT PARTS

COLOR	PARTS	PART#
CLEAR LENS COVER		2042700072
REPLACEMENT DECAL		2144350002
HALOGEN BULB (high beam)	12v 55w	2070899999
HIGH BEAM (lens) oval		2042730012
LOW BEAM (round)	12v 55w	2042710072
REPLACEMENT # PLATE (black)		2042720001
STRAPS (4 pack)		2044630001



HALOGEN BULB



HIGH BEAM HOUSING



LOW BEAM



CLEAR LENS COVER



REPLACEMENT # PLATE



REPLACEMENT DECAL



STRAPS

DHH CERTIFIED HEADLIGHT

The DHH Certified headlight meets all necessary CE and DOT standards and comes equipped with a high/low beam bulb and a third European running light.

- High-impact plastic lens
- 12 volt 35/35 watt headlamp bulb
- 12 volt 4 watt running light
- Will fit any motorcycle



DHH CERTIFIED

COLOR	PART#
BLACK - 12v 35/35w	2042750001
WHITE - 12v 35/35w	2042750002

**DOT - ECE
SAE - TÜV
CERTIFIED**



LENS

REPLACEMENT DECAL

STRAPS

DHH CERTIFIED REPLACEMENT PARTS

PARTS	PART#
BULB - 12v 35/35w	2049229999
LENS	2042760001
DECAL	2144360002
STRAPS (4 pack)	2044630001

ELBA 2 HEADLIGHT

Retro look headlight with high resistance plastic headlight (polycarbonate) for enduro bike with conventional forks; Bulb 12 V. 35 W. 3 positions; Easy mounting with 4 elastics; Yellow sticker added for competition race number.



ELBA 2

COLOR	PART#
WHITE	2633050002



X-LED CERTIFIED TAILLIGHT

The new X-LED taillight is the latest cutting-edge Acerbis design to hit the market. Lightweight and strong, the X-LED offers functionality, durability, and good looks. In addition, the X-LED is approved for on-road use.

- Constructed of durable polypropylene
- Lightweight: only 1/3 pound
- Universal license plate holder
- Features taillight, brake light, and license plate light
- Easy to install; no changes to your bike are required.

X-LED CERTIFIED

COLOR	PART#
BLACK	2250260001

**DOT-ECE
SAE-TUV
CERTIFIED**



LED CE TAILLIGHT

Universal taillight for off-road bikes. Constructed of light and durable polypropylene with a new innovative look. LED brake and running light. Three mounting points ensure a solid attachment to flat MX style rear fenders. Mounting kit included.

LED CE

COLOR	PART#
BLACK	2140470001

**DOT-ECE
SAE-TUV
CERTIFIED**



LED TAILLIGHT

Small and unobtrusive, the LED taillight is perfect for off-road 2 stroke and 4 stroke bikes. Features an LED taillight and brake light for off-road use only. The electronic board is waterproof and stabilized to handle sudden voltage jumps. It's operating range is 12 to 15 volts. The LEDs consume very little energy and have almost unlimited life span.

- Polypropylene and polycarbonate construction
- Three mounting points ensure a sturdy fit.



LED

COLOR	PART#
BLACK	2044390001

DUAL SPORT TAILLIGHT

Easily mounts to most rear fenders. Include license plate holder. Perfect for dual sport conversions.



DUAL SPORT

COLOR	PART#
BLACK - 12v 21.5w	2082600001



MOUNTING KIT
INCLUDED

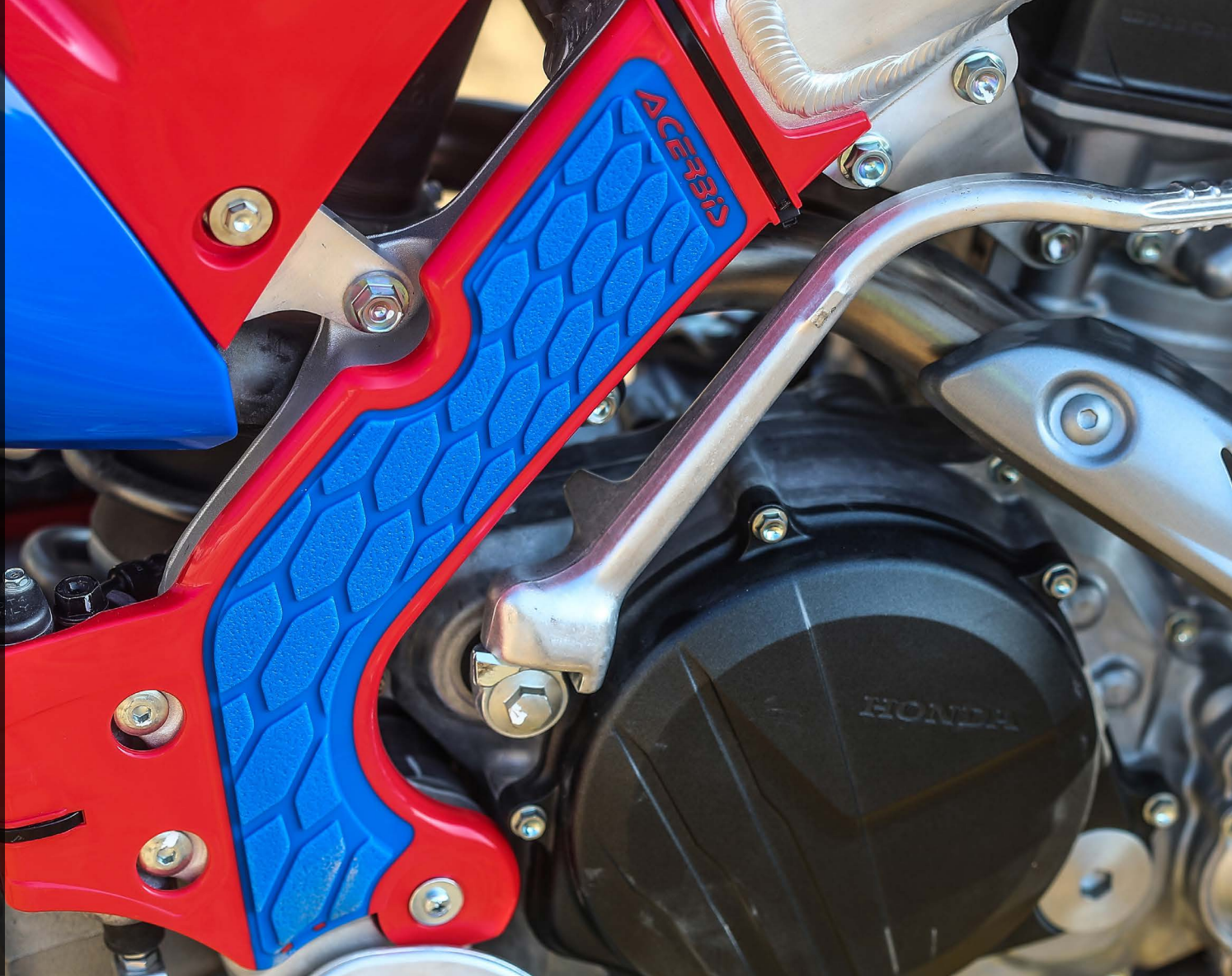

X-GRIP FRAME GAURDS

The X-Grip is a frame guard that allows the rider to both protect the frame of the motorcycle from wear as well as adding more grip to the bike to hold onto. Made from a dual injected mold; The outer plastic is durable polycarbonate while the inner plastic is durable yet playable and offers incredible grip.

BETA

MODEL	YEAR	COLOR	PART#
RR250/300 2T	13 - 18	RED/BLACK	2686561018
RR350/498 4T	13 - 18	RED/BLACK	2686561018



X-GRIP FRAME GAURDS

HONDA



SILVER/BLACK
2374241015



RED/BLACK
2374241018



WHITE/BLACK
2374241035



SILVER/RED
2374241018



RED/BLUE
2630711228



SILVER/BLACK
2630711015

MODEL	YEAR	COLOR	PART#
CRF250R	14 - 17	SILVER/BLACK	2374241015
	14 - 17	RED/BLACK	2374241018
	14 - 17	WHITE/BLACK	2374241035
	14 - 17	SILVER/RED	2374241418
	18 - 18	SILVER/BLACK	2630711015
	18 - 18	RED/BLACK	2630711018
CRF450R	18 - 18	WHITE/BLACK	2630711035
	18 - 18	RED/BLUE	2630711228
	13 - 16	SILVER/BLACK	2374241015
	13 - 16	RED/BLACK	2374241018
CRF450R/RX	13 - 16	WHITE/BLACK	2374241035
	13 - 16	SILVER/RED	2374241418
	17 - 18	SILVER/BLACK	2630711015
CRF450R/RX	17 - 18	RED/BLACK	2630711018
	17 - 18	WHITE/BLACK	2630711035
	17 - 18	RED/BLUE	2630711228

HUSQVARNA



WHITE/BLACK
2449531035



WHITE/BLUE
2449531029



WHITE/YELLOW
2449531070



WHITE/BLACK
2449521035

MODEL	YEAR	COLOR	PART#
TC 85	14 - 17	WHITE/BLACK	2449521035
	18 - 18	WHITE/BLACK	2686041035
TC125, FC250-450	16 - 18	WHITE/BLACK	2449531035
	16 - 18	WHITE/BLUE	2449531029
	16 - 18	WHITE/YELLOW	2449531070
TC250, TX300, FX350/450	17 - 18	WHITE/BLACK	2449531035
	17 - 18	WHITE/BLUE	2449531029
	17 - 18	WHITE/YELLOW	2449531070
TE150/250/300, FE250-501	17 - 18	WHITE/BLACK	2449531035
	17 - 18	WHITE/BLUE	2449531029
	17 - 18	WHITE/YELLOW	2449531070
	18 - 18	WHITE/BLACK	2449531035
TE250i	18 - 18	WHITE/BLACK	2449531035
	18 - 18	WHITE/BLUE	2449531029
	18 - 18	WHITE/YELLOW	2449531070



GREEN/BLACK
2657591089



SILVER/BLACK
2657591015



SILVER/GREEN
2657591417



SILVER/BLACK
2374271015

KAWASAKI

MODEL	YEAR	COLOR	PART#
KX250F	15 - 18	GREEN/BLACK	2657591089
	15 - 18	SILVER/BLACK	2657591015
	15 - 18	SILVER/GREEN	2657591417
KX450F	09 - 18	GREEN/BLACK	2374271089
	09 - 18	SILVER/BLACK	2374271015
	09 - 18	WHITE/BLACK	2374271035
	09 - 18	SILVER/GREEN	2374271417



WHITE/BLACK
2374271035



SILVER/GREEN
2374271417



KTM

MODEL	YEAR	COLOR	PART#
SX65	14 - 18	WHITE/BLACK	2688760001
	14 - 18	ORANGE 16'/BLACK	2688765225
SX85	13 - 17	WHITE/BLACK	2449521035
	13 - 17	ORANGE/BLACK	2449525225
	18 - 18	WHITE/BLACK	2686041035
	18 - 18	ORANGE 16'/BLACK	2686045225
SX125/150, SX-F/XC-F	11 - 15	ORANGE/BLACK	2374251008
	11 - 15	WHITE/BLACK	2374251035
	16 - 18	WHITE/BLACK	2449531035
	16 - 18	ORANGE/BLACK	2449535225
SX250/ XC	16 - 18	BLACK/'16 ORANGE	2449535229
	11 - 16	ORANGE/BLACK	2374251008
	11 - 16	WHITE/BLACK	2374251035
SX250/ XC/XC-W/EXC-F	17 - 18	WHITE/BLACK	2449531035
	17 - 18	ORANGE/BLACK	2449535225
	17 - 18	BLACK/'16 ORANGE	2449535229
XCF-W/ XC-W/ EXC350-500	12 - 16	ORANGE/BLACK	2374251008



WHITE/BLACK
2688760001



16 ORANGE/BLACK
2688765225



WHITE/BLACK
2686041035



16 ORANGE/BLACK
2686045225



WHITE/BLACK
2374251035



ORANGE/BLACK
2374251008



WHITE/BLACK
2449521035



ORANGE/BLACK
2449525225



BLACK/16 ORANGE
2449535229



WHITE/BLACK
2449531035



16 ORANGE/BLACK
2449535225



X-GRIP FRAME GAURDS



YELLOW/BLACK
2630531017



GREY/YELLOW
2630531120



YELLOW/BLACK
2688751017



YELLOW/GREY
2688754331



GREY/YELLOW
2688751120

SUZUKI

MODEL	YEAR	COLOR	PART#
RMZ250	15 - 18	YELLOW/BLACK	2688751017
	15 - 18	GREY/YELLOW	2688751120
	15 - 18	YELLOW/GREY	2688754331
RMZ450	08 - 17	YELLOW/BLACK	2630531017
	08 - 17	GREY/YELLOW	2630531120
	18 - 18	YELLOW/BLACK	2686601017
	18 - 18	GREY/YELLOW	2686601120
	18 - 18	YELLOW/GREY	2686604331



BLUE/BLACK
2374261034



SILVER/BLACK
2374261015



WHITE/BLACK
2374261035



SILVER/BLUE
2374261404



BLUE/BLACK
2464741034



SILVER/BLACK
2464741015

YAMAHA

MODEL	YEAR	COLOR	PART#	
YZ250F	14 - 16	BLUE/BLACK	2374261034	
	14 - 16	SILVER/BLACK	2374261015	
	14 - 16	WHITE/BLACK	2374261035	
	14 - 16	SILVER/BLUE	2374261404	
	17 - 18	SILVER/BLACK	2640271015	
	17 - 18	BLUE/BLACK	2640271034	
	17 - 18	WHITE/BLACK	2640271035	
	17 - 18	SILVER/BLUE	2640271404	
	YZ450F	14 - 15	BLUE/BLACK	2374261034
		14 - 15	SILVER/BLACK	2374261015
14 - 15		WHITE/BLACK	2374261035	
14 - 15		SILVER/BLUE	2374261404	
16 - 17		SILVER/BLACK	2640271015	
16 - 17		BLUE/BLACK	2640271034	
16 - 17		WHITE/BLACK	2640271035	
16 - 17		SILVER/BLUE	2640271404	
18 - 18		SILVER/BLACK	2689411015	
18 - 18		BLUE/BLACK	2689411034	
18 - 18	WHITE/BLACK	2689411035		
18 - 18	SILVER/BLUE	2689411404		
YZ250FX	15 - 17	BLUE/BLACK	2374261034	
	15 - 17	SILVER/BLACK	2374261015	
	15 - 17	WHITE/BLACK	2374261035	
YZ125/250	05 - 18	SILVER/BLACK	2464741015	
	05 - 18	BLUE/BLACK	2464741034	
	05 - 18	SILVER/BLUE	2464741404	





CHAIN GUIDE AND SLIDER KIT 2.0

The Acerbis Guide and Slide Kit is the perfect solution for replacing the high-wear area of your bike's drivetrain. Includes:

Acerbis Chain Slider: Quality replacement for the stock swingarm-mounted chain slider. Meets or exceeds OEM specifications.

Acerbis Chain Guide Block: easily replaces the entire OEM unit and ensures durability and high resistance to shock and wear from the chain. It is made of two parts that allow installation without removing the chain.

HONDA

MODEL/SIZE	YEAR	COLOR	PART#
CRF250R	10 - 13	BLACK	2449430001
	10 - 13	WHITE	2449430002
	14 - 17	BLACK	2449440001
	14 - 17	WHITE	2449440002
	18 - 18	BLACK	2666240001
18 - 18	18 - 18	WHITE	2666240002
	18 - 18	RED	2666240004
	CRF450R	09 - 12	BLACK
09 - 12		WHITE	2449430002
13 - 16		BLACK	2449440001
CRF450R/RX	13 - 16	WHITE	2449440002
	17 - 18	BLACK	2666240001
	17 - 18	WHITE	2666240002
17 - 18	RED	2666240004	



HONDA



HONDA



HONDA

HUSQVARNA

MODEL/SIZE	YEAR	COLOR	PART#
TC85	14 - 14	BLACK	2404230001
	15 - 17	BLACK	2421140001
	15 - 17	WHITE	2421140002
TC250/FE/TE:125-450	14 - 16	BLACK	2319600001
	17 - 17	BLACK	2462630001
TC125, FC250-450	14 - 15	BLACK	2319600001
	16 - 17	BLACK	2462630001
TX/FX	17 - 17	BLACK	2462630001



HUSQVARNA



HUSQVARNA

CHAIN GUIDE AND SLIDER KIT 2.0



KAWASAKI



KAWASAKI



KTM



KTM



SUZUKI



SUZUKI



YAMAHA



YAMAHA

KAWASAKI

MODEL/SIZE	YEAR	COLOR	PART#
KX250F	09 - 16	BLACK	2449450001
	09 - 16	GREEN	2449450006
	17 - 18	BLACK	2466040001
	17 - 18	GREEN	2466040006
KX450F	09 - 15	BLACK	2449450001
	09 - 15	GREEN	2449450006
	16 - 18	BLACK	2466040001
	16 - 18	GREEN	2466040006

KTM

MODEL/SIZE	YEAR	COLOR	PART#
EXC/ XC-W	12 - 16	BLACK	2314050001
	12 - 16	ORANGE	2314050036
	17 - 18	BLACK	2630760001
	17 - 18	16 ORANGE	2630765226
SX/XC (125-300)	11 - 11	BLACK	2314050001
	11 - 11	ORANGE	2314050036
SX85	06 - 14	BLACK	2404230001
	06 - 14	ORANGE	2404230036
	15 - 18	BLACK	2421140001
	15 - 18	WHITE	2421140002
SX125/150	15 - 18	ORANGE	2421140036
	12 - 15	BLACK	2319600001
	12 - 15	ORANGE	2319600036
	16 - 18	BLACK	2462630001
SX250	16 - 18	ORANGE	2462630036
	12 - 16	BLACK	2319600001
	12 - 16	ORANGE	2319600036
	17 - 18	BLACK	2462630001
SXF250/350/450)	17 - 18	ORANGE	2462630036
	11 - 15	BLACK	2319600001
	11 - 15	ORANGE	2319600036
	16 - 18	BLACK	2462630001
XC150-300	16 - 18	ORANGE	2462630036
	12 - 16	BLACK	2319600001
XC-F250/350/450	12 - 16	ORANGE	2319600036
	11 - 15	BLACK	2319600001
	11 - 15	ORANGE	2319600036
	16 - 18	BLACK	2462630001
16 - 18	ORANGE	2462630036	

SUZUKI

MODEL/SIZE	YEAR	COLOR	PART#
RMZ250	10 - 18	BLACK	2449460001
	10 - 18	YELLOW	2449460005
RMZ450	07, 10 - 17	BLACK	2449460001
	07, 10 - 17	YELLOW	2449460005
	18 - 18	BLACK	2686630001
	18 - 18	YELLOW	2686630231

YAMAHA

MODEL/SIZE	YEAR	COLOR	PART#
YZ250F/450F	09 - 18	BLACK	2449470001
	09 - 18	BLUE	2449470003

CHAIN GUIDE BLOCKS 2.0

The Acerbis Chain Guide Block easily replaces the entire OEM unit and ensures durability and high resistance to shock and wear from the chain. Made of PA6, it is made of two parts that allow installation without removing the chain.

- 100% PA6 construction
- Highly resistant to shock and chain wear
- Made of 2 pieces, allowing to be mounted without removing the chain
- In the event of collision or contact with roost, material won't bend

CHAIN GUIDE BLOCKS 2.0

MODEL/SIZE	YEARS	COLOR	PART#
HONDA			
CRF250R/450R	07 - 18	BLACK	2410960001
	07 - 18	WHITE	2410960002
	07 - 18	RED	2410960004
CRF450RX	17 - 18	BLACK	2410960001
	17 - 18	WHITE	2410960002
	17 - 18	RED	2410960004
HUSQVARNA			
FC/FE/TC/TE:125-450	14 - 18	BLACK	2284560001
TX300, FX350/450, TE150/250/300, FE250-501	17 - 18	BLACK	2284560001
TE250i	18 - 18	BLACK	2284560001
TC85	14 - 14	BLACK	2404210001
	15 - 18	BLACK	2284560001
KAWASAKI			
KX250F/450F	09 - 18	BLACK	2410970001
	09 - 18	GREEN	2410970006
KTM			
SX85	06 - 14	BLACK	2404210001
	06 - 14	ORANGE	2404210036
	15 - 18	BLACK	2284560001
	15 - 18	ORANGE	2284560036
SX, SX-F:125-450	07 - 18	BLACK	2284560001
	07 - 18	ORANGE	2284560036
XC, XC-W, XC-F, EXC	08 - 18	BLACK	2284560001
	08 - 18	ORANGE	2284560036
Replacement inserts		BLACK	2284570001
		ORANGE	2284570036
SUZUKI			
RM125/250	99 - 08	BLACK	2410980001
	99 - 08	WHITE	2410980002
	99 - 08	YELLOW	2410980005
RMZ250	08 - 18	BLACK	2410980001
	08 - 18	WHITE	2410980002
	08 - 18	YELLOW	2410980005
RMZ450	05 - 17	BLACK	2410980001
	05 - 17	WHITE	2410980002
	05 - 17	YELLOW	2410980005
	18 - 18	BLACK	2686620001
	18 - 18	WHITE	2686620002
	18 - 18	YELLOW	2686620231
YAMAHA			
YZ125/250	08 - 18	BLACK	2410990001
	08 - 18	WHITE	2410990002
	08 - 18	BLUE	2410990003
YZ250F/450F	07 - 18	BLACK	2410990001
	07 - 18	WHITE	2410990002
	07 - 18	BLUE	2410990003



HONDA



HUSQVARNA



KAWASAKI



KTM



SUZUKI



YAMAHA

CHAIN GUIDE BLOCKS 2.0

The Acerbis chain guide block replaces the entire OEM unit and ensures durability and high resistance to shock and wear from the chain.

REPLACEMENT INSERTS

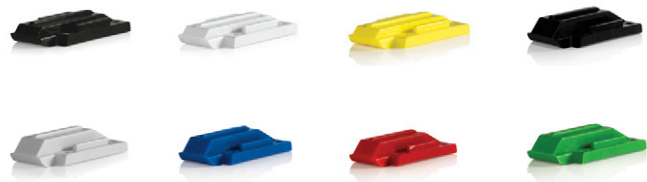

MODELS	COLOR	PART#
SUZUKI	BLACK	241100001
	WHITE	241100002
	YELLOW	241100005
HON/KAW/YAM	BLACK	2411010001
	WHITE	2411010002
	BLUE	2411010003
	RED	2411010004
	GREEN	2411010006

CHAIN GUIDES

Quality replacement plastic insert (wear block) for the stock chain guide. Meets or exceeds OEM specifications.



2042450001



2404200001



2215060001

CHAIN GUIDE APPLICATION LIST

MODEL/SIZE	YEARS	COLOR	PART#
HONDA			
CR125R/250R	92 - 98	BLACK	2071519999
	99 - 04	BLACK	2071549999
	05 - 07	BLACK	2042450001
CRF250X	04 - 05	BLACK	2071549999
	06 - 06	BLACK	2042450001
CRF450X	07 - 18	BLACK	2114960001
	05 - 07	BLACK	2042450001
	08 - 18	BLACK	2114960001
CRF250R	04 - 04	BLACK	2071549999
	05 - 06	BLACK	2042450001
CRF450R	07 - 18	BLACK	2114960001
	02 - 04	BLACK	2071549999
	05 - 06	BLACK	2042450001
CRF450RX	07 - 18	BLACK	2114960001
	17 - 18	BLACK	2114960001
HUSQVARNA			
TC85	15 - 18	BLACK	2215060001
FC/FE/TC/TE:125-450	14 - 18	BLACK	2215060001
TX300, FX350/450, TE150/250/300, FE250-501	17 - 18	BLACK	2215060001
TE250i	18 - 18	BLACK	2215060001
KAWASAKI			
KX85/100	14 - 18	BLACK	2404200001
KX125/250	97 - 02	BLACK	2071529999
KX125	03 - 05	BLACK	2081500001
KX250	03 - 07	BLACK	2081500001
KX250F/450F	06 - 08	BLACK	2081490001
	09 - 18	BLACK	2141790001
KLX450R	08 - 09	BLACK	2081490001

MODEL/SIZE	YEARS	COLOR	PART#
KTM			
SX85	15 - 18	BLACK	2215060001
	00 - 06	BLACK	2081480001
	07 - 10	BLACK	2125640001
XC	11 - 18	BLACK	2215060001
	08 - 10	BLACK	2125640001
	16 - 18	BLACK	2215060001
XC-W, XCF-W, EXC (all)	00 - 07	BLACK	2081480001
	08 - 17	BLACK	2125640001
FREERIDE 250R	16 - 17	BLACK	2125640001
SUZUKI			
RM125	99 - 07	BLACK	2042460001
RM250	99 - 08	BLACK	2042460001
RMZ250	07 - 17	BLACK	2042460001
RMZ450	05 - 17	BLACK	2042460001
	18 - 18	BLACK	2688780001
YAMAHA			
YZ125/250	03 - 07	BLACK	2042460001
	08 - 18	BLACK	2114970001
YZ250X	16 - 18	BLACK	2114970001
WR250F/YZ250FX	15 - 18	BLACK	2114970001
WR2450F/YZ450FX	16 - 18	BLACK	2114970001
YZ250F/426F/450F	00 - 06	BLACK	2042460001
YZ250F/450F	07 - 18	BLACK	2114970001

CHAIN SLIDERS

Quality replacement for stock swingarm-mounted chain slider. Meets or exceeds OEM specifications.



HONDA



HUSQVARNA



KAWASAKI



KTM



SUZUKI



YAMAHA

CHAIN SLIDERS APPLICATION LIST

MODEL/SIZE	YEARS	COLOR	PART#
HONDA			
CR125R/250R	00 - 07	BLACK	2071539999
CRF250R	04 - 09	BLACK	2071539999
	10 - 13	BLACK	2160240001
	10 - 13	WHITE	2160240002
	14 - 17	BLACK	2367720001
	14 - 17	WHITE	2367720002
	18 - 18	BLACK	2666230001
	18 - 18	WHITE	2666230002
	18 - 18	RED	2666230004
CRF250X/450X	04 - 13	BLACK	2071539999
CRF450R	02 - 08	BLACK	2071539999
	09 - 12	BLACK	2160240001
	09 - 12	WHITE	2160240002
	13 - 16	BLACK	2367720001
	13 - 16	WHITE	2367720002
CRF450R/RX	17 - 18	BLACK	2666230001
	17 - 18	WHITE	2666230002
	17 - 18	RED	2666230004
HUSQVARNA			
TC85	14 - 14	BLACK	2404220001
	15 - 18	BLACK	2421130001
	15 - 18	WHITE	2421130002
TC250/FE/TE:125-450	14 - 16	BLACK	2215070001
TC125, FC250-450	14 - 15	BLACK	2215070001
	16 - 18	BLACK	2462620001
TX300, FX350/450, TE150/250/300, FE250-501	17 - 18	BLACK	2462620001
TE250i	18 - 18	BLACK	2462620001
KAWASAKI			
KX85/100	14 - 18	BLACK	2404190001
	14 - 18	GREEN	2404190006
KX125	94 - 05	BLACK	2071499999
KX250	94 - 07	BLACK	2071499999
KX250F	04 - 05	BLACK	2081520001
KX250F	06 - 08	BLACK	2081570001
	09 - 16	BLACK	2141800001
	09 - 16	GREEN	2141800006
	17 - 18	BLACK	2466030001
	17 - 18	GREEN	2466030006
KX450F	06 - 08	BLACK	2081570001
	09 - 15	BLACK	2141800001
	09 - 15	GREEN	2141800006
	16 - 18	BLACK	2466030001
	16 - 18	GREEN	2466030006
KLX450R	08 - 09	BLACK	2081570001
KTM			
SX85	06 - 14	BLACK	2404220001
	06 - 14	ORANGE	2404220036
	15 - 18	BLACK	2421130001
	15 - 18	WHITE	2421130002
	15 - 18	ORANGE	2421130036
SX, SXF (125-530)	00 - 06	BLACK	2081510001
	07 - 10	BLACK	2113800001

MODEL/SIZE	YEARS	COLOR	PART#
KTM			
SX125/150	11 - 11	BLACK	2314100001
	11 - 11	ORANGE	2314100036
	12 - 15	BLACK	2215070001
	12 - 15	ORANGE	2215070036
	16 - 18	BLACK	2462620001
	16 - 18	ORANGE	2462620036
SX250	11 - 11	BLACK	2314100001
	11 - 11	ORANGE	2314100036
	12 - 16	BLACK	2215070001
	12 - 16	ORANGE	2215070036
	17 - 18	BLACK	2462620001
	17 - 18	ORANGE	2462620036
SXF250/350/450	11 - 15	BLACK	2215070001
	11 - 15	ORANGE	2215070036
	16 - 18	BLACK	2462620001
	16 - 18	ORANGE	2462620036
XC (150-300)	98 - 07	BLACK	2081510001
	08 - 10	BLACK	2113800001
	11 - 11	BLACK	2314100001
	11 - 11	ORANGE	2314100036
	12 - 16	BLACK	2215070001
	12 - 16	ORANGE	2215070036
	17 - 18	BLACK	2462620001
	17 - 18	ORANGE	2462620036
XC-F250/350/450	11 - 15	BLACK	2215070001
	11 - 15	ORANGE	2215070036
	16 - 18	BLACK	2462620001
	16 - 18	ORANGE	2462620036
XC-W, MXC, EXC (125-530)	98 - 07	BLACK	2081510001
	08 - 11	BLACK	2113800001
	12 - 16	BLACK	2314100001
	12 - 16	ORANGE	2314100036
	17 - 18	BLACK	2630750001
	17 - 18	ORANGE	2630755226
SUZUKI			
RM125	01 - 07	BLACK	2081530001
RM250	01 - 08	BLACK	2081530001
RMZ250	07 - 09	BLACK	2081530001
	10 - 18	BLACK	2114980001
	10 - 18	YELLOW	2114980005
RMZ450	05 - 06	BLACK	2081530001
	07 - 07	BLACK	2114980001
	07 - 07	YELLOW	2114980005
	08 - 09	BLACK	2081530001
	10 - 17	BLACK	2114980001
	10 - 17	YELLOW	2114980005
	18 - 18	BLACK	2686610001
YAMAHA			
YZ125/250	97 - 01	BLACK	2042470001
YZ/YZF/WRF 125-450	02 - 04	BLACK	2081550001
YZ125/250	05 - 16	BLACK	2081560001
WR250F/450F	05 - 16	BLACK	2081560001
YZ250F/450F	05 - 08	BLACK	2081560001
	09 - 18	BLACK	2215080001
	09 - 18	BLUE	2215080003



DRIVE



SKID PLATES



OFFROAD SKID PLATES

Acerbis off-road skid plates provide protection for the engine cases and frame rails. The extended coverage of the off-road version provides additional protection to the ignition cover and the water pump area on most applications. Key features and benefits of Acerbis skid plates include:

- Simple mounting system makes installation, cleaning, and maintenance (like oil changes) a snap.
- Snug fit prevents mud/dirt/rock/debris from building up between the skid plate and the motor.
- Less expensive than many other aluminum and carbon fiber units.
- Much quieter than aluminum skid plates; does not vibrate during idle or resonate after a rock ding.
- Does not affect frame rigidity/flex.
- Allows engine to run cooler.
- Constructed of lightweight polypropylene.

OFFROAD SKID PLATES



2676190004



2676190001



2125670001

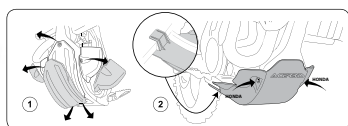

2125690001

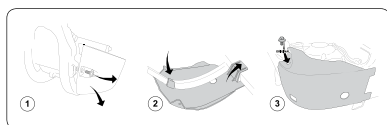

2160220011

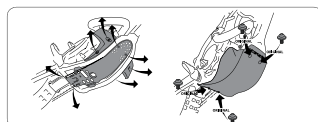
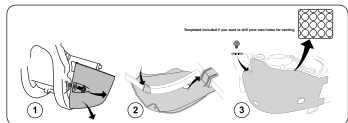

2170340001

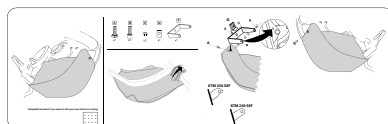

2215040001

BETA

MODEL/SIZE	YEARS	COLOR	PART#
250/300RR	13 - 17	BLACK	2676190001
	13 - 17	RED	2676190004
250RR	18 - 18	BLACK	2688770001
	18 - 18	RED	2688770004

HONDA

MODEL/SIZE	YEARS	COLOR	PART#
CRF450X	05 - 18	BLACK	2125670001
CRF250X	04 - 18	BLACK	2125690001
CRF250L	13 - 18	BLACK	2676180001
CRF250R	04 - 09	BLACK	2125690001
	10 - 17	BLACK	2160220001
	10 - 17	GREY	2160220011
	18 - 18	BLACK	2630730001
	18 - 18	RED	2630730227
CRF450R	09 - 16	BLACK	2160220001
	09 - 16	GREY	2160220011
CRF450R/RX	17 - 18	BLACK	2630730001
	17 - 18	RED	2630730227

HUSQVARNA

MODEL/SIZE	YEAR	COLOR	PART#
TE/TC 250	09 - 09	BLACK	2170340001
TE 310	09 - 10	BLACK	2170340001
TE/TC/SM 450	09 - 10	BLACK	2170340001
TE/SM 510	09 - 10	BLACK	2170340001
SM 530	09 - 10	BLACK	2170340001
TE125	14 - 16	BLACK	2244130001
TE150	17 - 18	BLACK	2630570001
	17 - 18	WHITE	2630570002

HUSQVARNA

TC125	14 - 15	BLACK	2244130001
	16 - 18	BLACK	2630570001
TC250	16 - 18	WHITE	2630570002
	14 - 16	BLACK	2160230001
	17 - 18	BLACK	2630560001
TE250/300	17 - 18	WHITE	2630560002
	14 - 16	BLACK	2160230001
	17 - 18	BLACK	2630580001
TE250i	17 - 18	WHITE	2630580002
	18 - 18	BLACK	2630580001
	18 - 18	WHITE	2630580002
TX300	17 - 18	BLACK	2630560001
	17 - 18	WHITE	2630560002
FC250	14 - 15	BLACK	2215040001
FC250/350	16 - 18	BLACK	2421160001
	16 - 18	WHITE	2421160002
FC450	14 - 15	BLACK	2250290001
	16 - 18	BLACK/WHITE	2449421007
	16 - 18	WHITE/BLUE	2449421029
FE250/350	14 - 16	BLACK	2215040001
	17 - 18	BLACK	2688790001
	17 - 18	WHITE	2688790002
FE450/501	17 - 18	BLACK/WHITE	2449421007
	17 - 18	WHITE/BLUE	2449421029
FE501	14 - 16	BLACK	2250290001
FX350	17 - 18	BLACK	2421160001
	17 - 18	WHITE	2421160002
FX450	17 - 18	BLACK/WHITE	2449421007
	17 - 18	WHITE/BLUE	2449421029

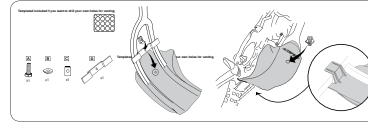

2160230001



2449421007



2421160001



2630580001

KAWASAKI

MODEL/SIZE	YEAR	COLOR	PART#
KLX450R	08 - 09	BLACK	2125680001
KX450F	09 - 15	BLACK	2160210001
	09 - 15	GREY	2160210011
	16 - 18	BLACK	2466020001
KX250F	09 - 16	BLACK	2160200001
	09 - 16	GREY	2160200011
	17 - 18	BLACK	2642460001

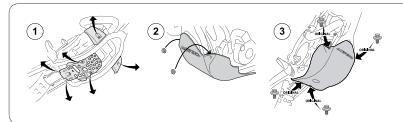

2125680001



2160200011



2160210001

KTM

MODEL/SIZE	YEAR	COLOR	PART#
350 EXC-F	12 - 16	BLACK	2250270001
	12 - 16	ORANGE	2250270237
250/350EXC-F	17 - 18	BLACK	2688790001
	17 - 18	WHITE	2688790002
	17 - 18	ORANGE	2688795226
450/530 EXC	08 - 11	BLACK	2125660001
500 EXC	12 - 16	BLACK	2250290001
	12 - 16	ORANGE	2250290237
450/500 EXC-F	17 - 18	BLACK	2630590001
	17 - 18	16 ORANGE	2630595226
	17 - 18	BLACK	2630570001
125/150 SX	16 - 18	BLACK	2630570002
	16 - 18	WHITE	2630570002
	16 - 18	16 ORANGE	2630575226
250 SX	06 - 16	BLACK	2160230001
	06 - 16	ORANGE	2160230237
	17 - 18	BLACK	2630560001
	17 - 18	WHITE	2630560002
	17 - 18	16 ORANGE	2630565226



2250290237



2449425226



2449420001



2630590001



2125660001

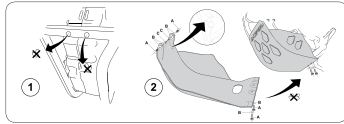

2250290001

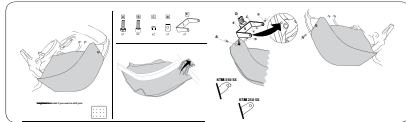

2160230001

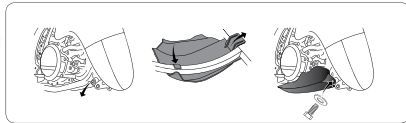

2421150001



2449710001



2125680001

250/350SX-F	16 - 18	BLACK	2421160001
	16 - 18	WHITE	2421160002
	16 - 18	ORANGE	2421165226
450 SX-F	Fact Edt '12	BLACK	2250290001
	Fact Edt '12	ORANGE	2250290237
	13 - 15	BLACK	2250290001
	13 - 15	ORANGE	2250290237
	16 - 18	BLACK/ORANGE	2449420001
	16 - 18	BLACK/WHITE	2449421007
250/350XC-F	16 - 18	BLACK	2421160001
	16 - 18	WHITE	2421160002
	16 - 18	ORANGE	2421165226
450 XC-F	13 - 15	BLACK	2250290001
	13 - 15	ORANGE	2250290237
XC-W 150	17 - 18	BLACK	2630570001
	17 - 18	WHITE	2630570002
250/300 XC	17 - 18	16 ORANGE	2630575226
	04 - 16	BLACK	2160230001
	04 - 16	ORANGE	2160230237
	17 - 18	BLACK	2630560001
	17 - 18	WHITE	2630560002
	17 - 18	16 ORANGE	2630565226
250/300 XC-W	04 - 16	BLACK	2160230001
	04 - 16	ORANGE	2160230237
	17 - 18	BLACK	2630580001
	17 - 18	WHITE	2630580002
400 XC-W	08 - 10	BLACK	2125660001
450/500 XC-W	12 - 16	BLACK	2250290001
	12 - 16	ORANGE	2250290237
250/350 XCF-W	12 - 16	BLACK	2250270001
	12 - 16	ORANGE	2250270237
450/530 XCF-W	08 - 11	BLACK	2125660001

SUZUKI

MODEL/SIZE	YEAR	COLOR	PART#
DR650S	15 - 18	BLACK	2421150001
DR650SE	96 - 14	BLACK	2421150001

YAMAHA

MODEL/SIZE	YEAR	COLOR	PART#
YZ250	05 - 18	BLACK	2449710001
	05 - 18	BLUE	2449710003
YZ250X	16 - 18	BLACK	2449710001
	16 - 18	BLUE	2449710003
WR250F	07 - 13	BLACK	2125680001
WR450F	07 - 11	BLACK	2125680001

MX SKID PLATES



2657600227



2657600001



2686030001



2686030002

HONDA

MODEL/SIZE	YEAR	COLOR	PART#
CRF250R	18 - 18	BLACK	2657600001
	18 - 18	RED	2657600227
CRF450R	17 - 18	BLACK	2657600001
	17 - 18	RED	2657600227

HUSQVARNA

MODEL/SIZE	YEAR	COLOR	PART#
TC85	18 - 18	BLACK	2686030001
	18 - 18	WHITE	2686030002

KAWASAKI

MODEL/SIZE	YEAR	COLOR	PART#
KX250F	09 - 16	BLACK	2188330001
KX450F	09 - 15	BLACK	2188360001



2188330001



2188360001

KTM

MODEL/SIZE	YEAR	COLOR	PART#
85SX	13 - 17	BLACK	2630540001
	13 - 17	16 ORANGE	2630545226
	18 - 18	BLACK	2686030001
	18 - 18	WHITE	2686030002
	18 - 18	16 ORANGE	2686035226
125SX	12 - 15	BLACK	2244130001
150SX	11 - 15	BLACK	2244130001
150XC	11 - 15	BLACK	2244130001
200 XC-W	12 - 16	BLACK	2244130001
250XC-F	12 - 12	BLACK	2215050001
	13 - 15	BLACK	2215040001
	13 - 15	ORANGE	2215040237
	13 - 15	BLACK	2215040001
	13 - 15	ORANGE	2215040237
350XC-F	13 - 15	ORANGE	2215050001
	13 - 15	BLACK	2215040001
	13 - 15	ORANGE	2215040237
250XCF-W	12 - 13	BLACK	2215050001
250SX-F	11 - 12	BLACK	2215050001
	13 - 15	BLACK	2215040001
	13 - 15	ORANGE	2215040237
350SX-F	11 - 15	BLACK	2215040001
	11 - 15	ORANGE	2215040237



2686030001



2215040001



2686030002



2244130001



2686035226



2215040001



2215040001

SUZUKI

MODEL/SIZE	YEAR	COLOR	PART#
RMZ250	10 - 18	BLACK	2215030001
RMZ450	08 - 17	BLACK	2215020001
	18 - 18	BLACK	2686590001



2215030001

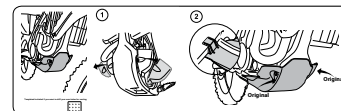

2215020001

YAMAHA

MODEL/SIZE	YEAR	COLOR	PART#
YZ250F	14 - 18	BLACK	2374230001
YZ450F	10 - 13	BLACK	2197960001
	14 - 17	BLACK	2374230001
	18 - 18	BLACK	2690690001
	18 - 18	WHITE	2690690002
	18 - 18	BLUE	2690690211



2690690001



2197960001



2690690211



2374230001



2690690002





MUD FLAPS



MUD FLAPS

Acerbis mud flaps protect the rear shock from mud, rocks, and roost. Mud flaps come in black only.



HONDA
2081680001

HONDA
2320860001

KAWASAKI
2081640006

KAWASAKI
2375040001

KTM
2465995226

SUZUKI
2081650001

YAMAHA
2081700001

YAMAHA
2171860003

MUD FLAP APPLICATION LIST

MODEL/SIZE	YEARS	COLOR	PART#
HONDA			
CR80	96 - 02	BLACK	2043200001
CR85	03 - 08	BLACK	2043200001
CR125R/250R	80 - 92	BLACK	2043210001
	93 - 07	BLACK	2081680001
CRF250R	06 - 09	BLACK	2081670001
CRF250R	14 - 17	BLACK	2320860001
CRF250R	06 - 09	BLACK	2081670001
	10 - 13	BLACK	2081680001
	14 - 17	BLACK	2320860001
	18 - 18	BLACK	2640290001
	18 - 18	RED	2640290227
CRF450X	05 - 16	BLACK	2081680001
CRF450R	02 - 12	BLACK	2081680001
	13 - 16	BLACK	2320860001
CRF450R/RX	17 - 18	BLACK	2640290001
	17 - 18	RED	2640290227
HUSQVARNA			
FC/FE/TC/TE:125-450	14 - 15	BLACK	2320870001
KAWASAKI			
KX80	95 - 00	BLACK	2043200001
KX85	01 - 08	BLACK	2043200001
	14 - 18	BLACK	2375040001
KX125/250	80 - 92	BLACK	2043210001
	93 - 02	BLACK	2043200001
KX250F	04 - 05	BLACK	2043200001
	06 - 16	BLACK	2081640001
	06 - 16	GREEN	2081640006
	17 - 18	BLACK	2466000001
	17 - 18	GREEN	2466000006
KX450F	06 - 15	BLACK	2081640001
	06 - 15	GREEN	2081640006
	16 - 18	BLACK	2466000001
	16 - 18	GREEN	2466000006
KLX450R	08 - 09	BLACK	2081640001
	08 - 09	GREEN	2081640006

MODEL/SIZE	YEARS	COLOR	PART#
KTM			
EXC200	94 - 99	BLACK	2043200001
EXC250/300	93 - 97	BLACK	2043200001
EXC	00 - 07	BLACK	2081690001
	08 - 16	BLACK	2320870001
	17 - 18	BLACK	2465990001
	17 - 18	WHITE	2465990002
	17 - 18	16 ORANGE	2465995226
MXC200/300	94 - 99	BLACK	2043200001
SX125/250	94 - 99	BLACK	2043200001
SX360	93 - 99	BLACK	2043200001
SX/SXF	00 - 06	BLACK	2081690001
	07 - 15	BLACK	2320870001
SX250	07 - 16	BLACK	2320870001
	17 - 18	BLACK	2465990001
	17 - 18	WHITE	2465990002
	17 - 18	16 ORANGE	2465995226
SX125/150, SXF/XCF	16 - 18	BLACK	2465990001
	16 - 18	WHITE	2465990002
	16 - 18	16 ORANGE	2465995226
SUZUKI			
RM80	95 - 01	BLACK	2043200001
RM85	02 - 12	BLACK	2043200001
RM125/250	93 - 03	BLACK	2043200001
RMZ450	05 - 18	BLACK	2081650001
DRZ400 E/S	00 - 10	BLACK	2043200001
YAMAHA			
WR250F - WR450F	01 - 15	BLACK	2081700001
YZ80/YZ85	99 - 18	BLACK	2043200001
YZ125/250	96 - 00	BLACK	2043200001
	01 - 18	BLACK	2081700001
YZ250X	16 - 18	BLACK	2081700001
YZ250F - 450F	98 - 09	BLACK	2081700001
YZ250F	10 - 18	BLACK	2171860001
YZ250F	10 - 18	BLUE	2171860003
YZ450F	10 - 13	BLACK	2171870001
	14 - 18	BLACK	2171860001
	14 - 18	BLUE	2171860003
YZ450F (rear shock cover)			
	10 - 13	BLACK	2171850001



REAR SHOCK COVER

UNIVERSAL MUD FLAP



Acerbis mud flaps protect the rear shock from mud, rocks, and roost. The picture shown is a sample of the airbox mud flap. Mud flaps come in black only.

UNIVERSAL MUD FLAP

COLOR	PART#
BLACK	2043210001



UNIVERSAL PLASTIC



X-SEAT

The Acerbis X-Seat debut set a new benchmark in the industry for its revolutionary design and technical features. Made entirely of one piece, the X-Seat has recently been updated and is now widely used by motocross and enduro riders who seek its lightness, exceptional durability, comfort and optimal grip.

- Fully external plastic shell with anti-slip grip
- Internal expanded foam for maximum comfort
- Fully waterproof. Integrity of seat does not deteriorate after pressure washing.
- Anti-slip grip
- Washable with pressure washer and soap and water only; do NOT use chemicals or solvents.
- Made entirely of one piece, fully waterproof
- SOFT VERSION FOR BETTER COMFORT.

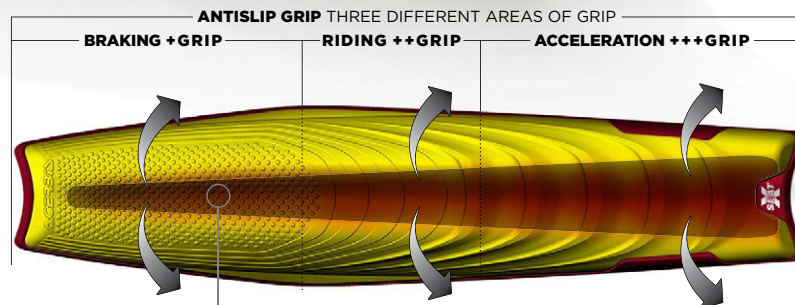
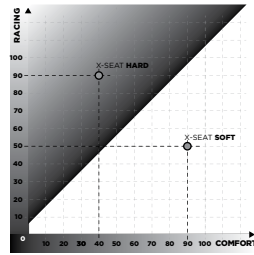
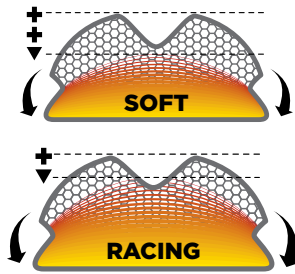

- CENTRAL CUT OUT**
- Avoids compression of the pelvic region
 - Distributes weight
 - Reduces impact force



HONDA X-SEAT

MODEL/SIZE	YEAR	COLOR	PART#
CRF250R	06 - 09	BLACK	2142040001
	06 - 09	RED	2142040004
	10 - 13	BLACK	2142060001
	10 - 13	RED	2142060004
	14 - 17	BLACK	2320890001
	14 - 17	RED	2320890004
CRF450R	18 - 18	BLACK/RED	2630740001
	18 - 18	RED/BLACK	2630740004
	18 - 18	RED/BLUE	2630741228
	09 - 12	BLACK	2142060001
	09 - 12	RED	2142060004
	13 - 16	BLACK	2320890001
CRF450R	13 - 16	RED	2320890004
	17 - 18	BLACK/RED	2630740001
	17 - 18	RED/BLACK	2630740004
	17 - 18	RED/BLUE	2630741228



2630740001



2630740004



2630741228

HUSQVARNA X-SEAT

MODEL/SIZE	YEAR	COLOR	PART#
FC250/350/450	16 - 18	BLACK/DARK BLUE	2464760001
	16 - 18	YELLOW/BLACK	2464760005
	16 - 18	DARK BLUE/BLACK	2464760114
FE250/350/450/501	17 - 18	BLACK/DARK BLUE	2464760001
	17 - 18	YELLOW/BLACK	2464760005
	17 - 18	DARK BLUE/BLACK	2464760114
FX350/450	17 - 18	BLACK/DARK BLUE	2464760001
	17 - 18	YELLOW/BLACK	2464760005
	17 - 18	DARK BLUE/BLACK	2464760114
TC125	16 - 18	BLACK/DARK BLUE	2464760001
	16 - 18	YELLOW/BLACK	2464760005
	16 - 18	DARK BLUE/BLACK	2464760114
TC250 (4 stroke)	09 - 13	BLACK	2171720001
	09 - 13	RED	2171720004
	TC250 (2 stroke)	17 - 18	BLACK/DARK BLUE
17 - 18		YELLOW/BLACK	2464760005
17 - 18		DARK BLUE/BLACK	2464760114
TC450 (4 stroke)	09 - 10	BLACK	2171720001
	09 - 10	RED	2171720004
	TE 250/310 (4 stroke)	09 - 13	BLACK
09 - 13		RED	2171720004
TE SM 450/510 (4 stroke)		09 - 10	BLACK
	09 - 10	RED	2171720004
	TE150/250	17 - 18	BLACK/DARK BLUE
17 - 18		YELLOW/BLACK	2464760005
17 - 18		DARK BLUE/BLACK	2464760114
TE250i	18 - 18	BLACK/DARK BLUE	2464760001
	18 - 18	YELLOW/BLACK	2464760005
	18 - 18	DARK BLUE/BLACK	2464760114
TE300/TX300	17 - 18	BLACK/DARK BLUE	2464760001
	17 - 18	YELLOW/BLACK	2464760005
	17 - 18	DARK BLUE/BLACK	2464760114



2464760005



2464760001

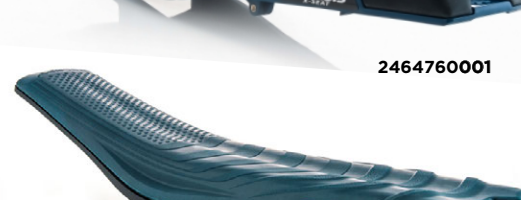

2464760114



2171720001



2171720004



KAWASAKI X-SEAT

MODEL/SIZE	YEAR	COLOR	PART#
KX250F	09 - 12	BLACK	2142090001
	09 - 12	GREEN	2142090006
	13 - 16	BLACK	2250370001
	13 - 16	GREEN	2250370006
	17 - 18	BLACK	2464770001
KX450F	17 - 18	GREEN	2464770006
	09 - 11	BLACK	2142090001
	09 - 11	GREEN	2142090006
	12 - 15	BLACK	2250370001
	12 - 15	GREEN	2250370006
	16 - 18	BLACK	2464770001
	16 - 18	GREEN	2464770006



KTM X-SEAT

MODEL/SIZE	YEAR	COLOR	PART#
SX/SXF 250-505	07 - 10	BLACK	2142030001
	07 - 10	ORANGE	2142030237
SXF/XC-F 250-450	11 - 15	BLACK	2205390001
	11 - 15	ORANGE	2205390237
(soft version)	11 - 15	BLACK	2374970001
(soft version)	11 - 15	ORANGE	2374970237
SX250/XC	11 - 16	BLACK	2205390001
	11 - 16	ORANGE	2205390237
	17 - 18	BLACK/BLACK	2449741401
	17 - 18	BLUE/'16 ORANGE	2449741454
	17 - 18	ORANGE '16/BLACK	2449745225
	17 - 18	BLACK/ORANGE '16	2449745229
(soft version)	11 - 16	BLACK	2374970001
(soft version)	11 - 16	ORANGE	2374970237
SX125/150			
SXF/XC-F250-450	16 - 18	BLACK/BLACK	2449741401
	16 - 18	BLUE/'16 ORANGE	2449745225
	16 - 18	ORANGE '16/BLACK	2449741454
	16 - 18	BLACK/ORANGE '16	2449745229
XC-W/EXC 200-530	08 - 11	BLACK	2142030001
	08 - 11	ORANGE	2142030237
XC-W/EXC 200-500	12 - 16	BLACK	2205390001
	12 - 16	ORANGE	2205390237
(soft version)	12 - 16	BLACK	2374970001
(soft version)	12 - 16	ORANGE	2374970237
	17 - 18	BLACK/BLACK	2449741401
	17 - 18	BLUE/'16 ORANGE	2449741454
	17 - 18	ORANGE '16/BLACK	2449745225
	17 - 18	BLACK/ORANGE '16	2449745229



SUZUKI X-SEAT



2142080005



2142080001



2142070005



2142070001

MODEL/SIZE	YEAR	COLOR	PART#
RMZ250	07 - 09	BLACK	2142080001
	07 - 09	YELLOW	2142080005
RMZ450	08 - 17	BLACK	2142070001
	08 - 17	YELLOW	2142070005
	18 - 18	YELLOW/BLACK	2686571017
	18 - 18	BLACK/YELLOW	2686571040



2197980003



2197990001



2130410001



2374210001

YAMAHA X-SEAT

MODEL/SIZE	YEAR	COLOR	PART#
WR250F	15 - 18	BLACK	2374210001
	15 - 18	BLUE	2374210003
WR450F	16 - 18	BLACK	2374210001
	16 - 18	BLUE	2374210003
YZ250F	06 - 09	BLACK	2130410001
	06 - 09	BLUE	2130410211
	10 - 13	BLACK	2197980001
	10 - 13	BLUE	2197980003
	14 - 18	BLACK	2374210001
	14 - 18	BLUE	2374210003
YZ250FX	15 - 18	BLACK	2374210001
	15 - 18	BLUE	2374210003
YZ450F	06 - 09	BLACK	2130410001
	06 - 09	BLUE	2130410211
	10 - 13	BLACK	2197990001
	10 - 13	BLUE	2197990003
	14 - 17	BLACK	2374210001
	14 - 17	BLUE	2374210003
	18 - 18	BLACK/BLUE	2686581004
	18 - 18	BLUE/BLACK	2686581034
YZ450FX	16 - 18	BLACK	2374210001
	16 - 18	BLUE	2374210003



2374210003

ACERBIS®

HONDA FUEL TANKS

Acerbis fuel tanks provide additional fuel capacity while still providing slim ergonomics and sleek styling. Impact and abrasion resistant Polyurethane provides years of service with proper care. All Acerbis fuel tanks include Acerbis gas cap, mounting kit, and vent hose. Applications that require special fuel Y-fittings, petcocks, etc. will come with the tank. EFI tanks do NOT come with the fuel pump; they are designed to accept the stock one.



CRF150R-1.7 GAL.

MODEL	YEAR	COLOR	SIZE	PART#
CRF150R	07 - 18	RED	1.7 GAL.	2374030004
	07 - 18	NATURAL	1.7 GAL.	2374030147



CRF250L-3.1GAL.

MODEL	YEAR	COLOR	SIZE	PART#
CRF250L	13 - 16	BLACK	3.1 GAL.	2374290001
	13 - 16	NATURAL	3.1 GAL.	2374290147



CRF250R-2.9 GAL.

MODEL	YEAR	COLOR	SIZE	PART#
CRF250R	04 - 09	BLACK	2.9 GAL.	2140620001
	04 - 09	NATURAL	2.9 GAL.	2140620147
	10 - 13	BLACK	2.7 GAL.	2160170001
	10 - 13	NATURAL	2.7 GAL.	2160170147
	14 - 17	BLACK	2.7 GAL.	2320880001
	14 - 17	NATURAL	2.7 GAL.	2320880147
	18 - 18	BLACK	2.7 GAL.	2630720001
	18 - 18	NATURAL	2.7 GAL.	2630720147



2017 CRF450R -2.7 GAL.



CRF450R-2.7 GAL.

MODEL	YEAR	COLOR	SIZE	PART#
CRF450R	05 - 08	BLACK	3.2 GAL.	2140740001
	05 - 08	NATURAL	3.2 GAL.	2140740147
	09 - 12	BLACK	2.7 GAL.	2160170001
	09 - 12	NATURAL	2.7 GAL.	2160170147
	13 - 16	BLACK	2.7 GAL.	2320880001
	13 - 16	NATURAL	2.7 GAL.	2320880147
	17 - 18	BLACK	2.7 GAL.	2630720001
	17 - 18	NATURAL	2.7 GAL.	2630720147



2017 CRF450RX-3.0 GAL.



CRF450X-6.6 GAL.

MODEL	YEAR	COLOR	SIZE	PART#
CRF450X	05 - 07	NATURAL	6.6 GAL.	2140630147
	05 - 07	RED	6.6 GAL.	2140630004
	(adaptable to a dry break)	NATURAL	4.1 GAL.	2140800147
	(adaptable to a dry break)	RED	4.1 GAL.	2140800004



XR650L-5.8 GAL.

MODEL	YEAR	COLOR	SIZE	PART#
XR250R/400R	96 - 04	WHITE	5.8 GAL.	2062480002
	96 - 04	NATURAL	5.8 GAL.	2062480147
	96 - 04	RED	5.8 GAL.	2062480229
XR650L	93 - 96	WHITE	5.8 GAL.	2044330002
	93 - 96	NATURAL	5.8 GAL.	2044330147
	93 - 96	RED	5.8 GAL.	2044330229



XR650R-6.3 GAL.

MODEL	YEAR	COLOR	SIZE	PART#
XR650R	00 - 07	00 XR RED	6.3 GAL.	2140710229



HUSQVARNA FUEL TANKS

Acerbis fuel tanks provide additional fuel capacity while still providing slim ergonomics and sleek styling. Impact and abrasion resistant Polyurethane provides years of service with proper care. All Acerbis fuel tanks include Acerbis gas cap, mounting kit, and vent hose. Applications that require special fuel Y-fittings, petcocks, etc. will come with the tank. EFI tanks do NOT come with the fuel pump; they are designed to accept the stock one.

MODEL	YEAR	COLOR	SIZE	PART#
FC250/350/450	14 - 15*	BLACK	3.0 GAL.	2250310001
	14 - 15*	NATURAL	3.0 GAL.	2250310147
	14 - 15	BLACK	4.1 GAL.	2367750001
	14 - 15	NATURAL	4.1 GAL.	2367750147
	14 - 15	BLACK	5.3 GAL.	2250340001
	14 - 15	NATURAL	5.3 GAL.	2250340147
	16 - 18	BLACK	3.1 GAL.	2464750001
	16 - 18	NATURAL	3.1 GAL.	2464750147
FE250/350/450/501	14 - 16*	BLACK	3.0 GAL.	2250310001
	14 - 16*	NATURAL	3.0 GAL.	2250310147
	14 - 16	BLACK	4.1 GAL.	2367750001
	14 - 16	NATURAL	4.1 GAL.	2367750147
	14 - 16	BLACK	5.3 GAL.	2250340001
	14 - 16	NATURAL	5.3 GAL.	2250340147
	17 - 18	BLACK	3.1 GAL.	2464750001
	17 - 18	NATURAL	3.1 GAL.	2464750147
FX350/450	17 - 18	BLACK	3.1 GAL.	2464750001
	17 - 18	NATURAL	3.1 GAL.	2464750147
FX/FE	17 - 18	BLACK	4.1 GAL.	2676200001
	17 - 18	NATURAL	4.1 GAL.	2676200147

*Must use 13-15 KTM shrouds



FC:16-18, FX/FE:17-18-3.1 GAL.



FC:16-18, FX/FE:17-18-4.1 GAL.

KAWASAKI FUEL TANKS

Acerbis fuel tanks provide additional fuel capacity while still providing slim ergonomics and sleek styling. Impact and abrasion resistant Polyurethane provides years of service with proper care. All Acerbis fuel tanks include Acerbis gas cap, mounting kit, and vent hose. Applications that require special fuel Y-fittings, petcocks, etc. will come with the tank. EFI tanks do NOT come with the fuel pump; they are designed to accept the stock one.

MODEL	YEAR	COLOR	SIZE	PART#
KLX250	93 - 96	GREEN	3.7 GAL.	2140680006
	93 - 96	BLACK	3.7 GAL.	2140680001
KLX300	97 - 08	GREEN	3.7 GAL.	2140680006
	97 - 08	BLACK	3.7 GAL.	2140680001
KLX400	03 - 04	BLACK	3.7 GAL.	2140660001



KLX450R-3.3 GAL.

MODEL	YEAR	COLOR	SIZE	PART#
KLX450R	08 - 09	BLACK	3.3 GAL.	2140760001
	08 - 09	NATURAL	3.3 GAL.	2140760147
	08 - 09	BLACK	4.1 GAL.	2140830001
	08 - 09	NATURAL	4.1 GAL.	2140830147



KLX450R-4.1 GAL.

MODEL	YEAR	COLOR	SIZE	PART#
KX250F	09 - 10	BLACK	3.7 GAL.	2160180001
	09 - 10	NATURAL	3.7 GAL.	2160180147
	17 - 18	BLACK	2.9 GAL.	2645530001
	17 - 18	NATURAL	2.9 GAL.	2645530147



KX250F-3.7 GAL.



KX250F-2.9 GAL.

MODEL	YEAR	COLOR	SIZE	PART#
KX450F	06 - 08	BLACK	2.7 GAL.	2140810001
	06 - 08	NATURAL	2.7 GAL.	2140810147
	09 - 15	BLACK	2.7 GAL.	2253660001
	09 - 15	NATURAL	2.7 GAL.	2253660147
	16 - 18	BLACK	2.7 GAL.	2375070001
	16 - 18	NATURAL	2.7 GAL.	2375070147



KX450F-2.7 GAL.



KTM FUEL TANKS

Acerbis fuel tanks provide additional fuel capacity while still providing slim ergonomics and sleek styling. Impact and abrasion resistant Polyurethane provides years of service with proper care. All Acerbis fuel tanks include Acerbis gas cap, mounting kit, and vent hose. Applications that require special fuel Y-fittings, petcocks, etc. will come with the tank. EFI tanks do NOT come with the fuel pump; they are designed to accept the stock one.



SX/EXC-6.6 GAL.



SX/SXF/EXC/EXC-F-3.4 GAL.



SX/SXF/EXC/EXC-F-6.3 GAL.



SX/SXF/EXC/EXC-F-2.9 GAL.

MODEL	YEAR	COLOR	SIZE	PART#
EXC200-530	05 - 07	NATURAL	6.6 GAL.	2140670147
	05 - 07	ORANGE	6.6 GAL.	2140670237
EXC450/530	08 - 11	BLACK	2.9 GAL.	2140820001
	08 - 11	NATURAL	2.9 GAL.	2140820147
	08 - 11	BLACK	3.4 GAL.	2140790001
	08 - 11	NATURAL	3.4 GAL.	2140790147
	08 - 11	ORANGE	3.4 GAL.	2140790237
	08 - 11	NATURAL	6.3 GAL.	2140780147
	08 - 11	ORANGE	6.3 GAL.	2140780237
EXC-F350/EXC500	12 - 16	BLACK	3.0 GAL.	2250310001
	12 - 16	NATURAL	3.0 GAL.	2250310147
	12 - 16	BLACK	4.1 GAL.	2367750001
	12 - 16	NATURAL	4.1 GAL.	2367750147
	12 - 16	BLACK	5.3 GAL.	2250340001
	12 - 16	NATURAL	5.3 GAL.	2250340147
EXC-F250/350/450/500	17 - 18	BLACK	3.0 GAL.	2449720001
	17 - 18	NATURAL	3.0 GAL.	2449720147
	17 - 18	BLACK	4.1 GAL.	2375080001
	17 - 18	NATURAL	4.1 GAL.	2375080147
SX125/200/250/380/ 400/450/520/525	02 - 06	NATURAL	6.6 GAL.	2140670147
	02 - 06	ORANGE	6.6 GAL.	2140670237
SX125/144/150/250 SX-F250/450/505	07 - 10	BLACK	2.9 GAL.	2140820001
	07 - 10	NATURAL	2.9 GAL.	2140820147
	07 - 10	BLACK	3.4 GAL.	2140790001
	07 - 10	NATURAL	3.4 GAL.	2140790147
	07 - 10	ORANGE	3.4 GAL.	2140790237
	07 - 10	NATURAL	6.3 GAL.	2140780147
	07 - 10	ORANGE	6.3 GAL.	2140780237
SX125/150	11 - 15	BLACK	3.0 GAL.	2250320001
	11 - 15	NATURAL	3.0 GAL.	2250320147
	11 - 15	BLACK	4.1 GAL.	2374020001
	11 - 15	NATURAL	4.1 GAL.	2374020147
	11 - 15	BLACK	5.3 GAL.	2250350001
	11 - 15	NATURAL	5.3 GAL.	2250350147
	16 - 18	BLACK	3.0 GAL.	2375060001
	16 - 18	NATURAL	3.0 GAL.	2375060147
SX250	11 - 16	BLACK	3.0 GAL.	2250320001
	11 - 16	NATURAL	3.0 GAL.	2250320147
	11 - 16	BLACK	4.1 GAL.	2374020001
	11 - 16	NATURAL	4.1 GAL.	2374020147
	11 - 16	BLACK	5.3 GAL.	2250350001
	11 - 16	NATURAL	5.3 GAL.	2250350147
	17 - 18	BLACK	3.0 GAL.	2250300001
	17 - 18	NATURAL	3.0 GAL.	2375060147
SXF250/SXF350	11 - 12	BLACK	3.0 GAL.	2375060001
	11 - 12	NATURAL	3.0 GAL.	2250300147
	11 - 12	BLACK	5.3 GAL.	2250330001
	11 - 12	NATURAL	5.3 GAL.	2250330147
SXF450	11 - 12	BLACK	3.0 GAL.	2250320001
	11 - 12	NATURAL	3.0 GAL.	2250320147
	11 - 12	BLACK	4.1 GAL.	2374020001
	11 - 12	NATURAL	4.1 GAL.	2374020147
	11 - 12	BLACK	5.3 GAL.	2250350001
	11 - 12	NATURAL	5.3 GAL.	2250350147
SXF250/350/450	13 - 15	BLACK	3.0 GAL.	2250310001
	13 - 15	NATURAL	3.0 GAL.	2250310147
	13 - 15	BLACK	4.1 GAL.	2367750001
	13 - 15	NATURAL	4.1 GAL.	2367750147
	13 - 15	BLACK	5.3 GAL.	2250340001
	13 - 15	NATURAL	5.3 GAL.	2250340147
	16 - 18	BLACK	3.0 GAL.	2449720001
	16 - 18	NATURAL	3.0 GAL.	2449720147
	16 - 18	BLACK	4.1 GAL.	2375080001
	16 - 18	NATURAL	4.1 GAL.	2375080147

CONTINUED ON NEXT PAGE



KTM FUEL TANKS

Acerbis fuel tanks provide additional fuel capacity while still providing slim ergonomics and sleek styling. Impact and abrasion resistant Polyurethane provides years of service with proper care. All Acerbis fuel tanks include Acerbis gas cap, mounting kit, and vent hose. Applications that require special fuel Y-fittings, petcocks, etc. will come with the tank. EFI tanks do NOT come with the fuel pump; they are designed to accept the stock one.

MODEL	YEAR	COLOR	SIZE	PART#
XC150	11 - 14	BLACK	3.0 GAL.	2250320001
	11 - 14	NATURAL	3.0 GAL.	2250320147
	11 - 14	BLACK	4.1 GAL.	2374020001
	11 - 14	NATURAL	4.1 GAL.	2374020147
	11 - 14	BLACK	5.3 GAL.	2250350001
	11 - 14	NATURAL	5.3 GAL.	2250350147
XC250/300	11 - 16	BLACK	3.0 GAL.	2250320001
	11 - 16	NATURAL	3.0 GAL.	2250320147
	11 - 16	BLACK	4.1 GAL.	2374020001
	11 - 16	NATURAL	4.1 GAL.	2374020147
	11 - 16	BLACK	5.3 GAL.	2250350001
	11 - 16	NATURAL	5.3 GAL.	2250350147
XC200/250/300 XCF250/450/505	17 - 18	BLACK	3.0 GAL.	2375060001
	17 - 18	NATURAL	3.0 GAL.	2375060147
	08 - 10	BLACK	2.9 GAL.	2140820001
	08 - 10	NATURAL	2.9 GAL.	2140820147
	08 - 10	BLACK	3.4 GAL.	2140790001
	08 - 10	NATURAL	3.4 GAL.	2140790147
XCF250/XCF350	08 - 10	ORANGE	3.4 GAL.	2140790237
	08 - 10	NATURAL	6.3 GAL.	2140780147
	08 - 10	ORANGE	6.3 GAL.	2140780237
	11 - 15	BLACK	3.0 GAL.	2250310001
	11 - 15	NATURAL	3.0 GAL.	2250310147
	11 - 15	BLACK	4.1 GAL.	2367750001
XCF450	11 - 15	NATURAL	4.1 GAL.	2367750147
	11 - 15	BLACK	5.3 GAL.	2250340001
	11 - 15	NATURAL	5.3 GAL.	2250340147
	13 - 15	BLACK	3.0 GAL.	2250310001
	13 - 15	NATURAL	3.0 GAL.	2250310147
	13 - 15	BLACK	4.1 GAL.	2367750001
XC-W150	13 - 15	NATURAL	4.1 GAL.	2367750147
	13 - 15	BLACK	5.3 GAL.	2250340001
	13 - 15	NATURAL	5.3 GAL.	2250340147
	17 - 18	BLACK	3.0 GAL.	2375060001
	17 - 18	NATURAL	3.0 GAL.	2375060147
	08 - 11	BLACK	2.9 GAL.	2140820001
XC-W200/250/300/400/450/530	08 - 11	NATURAL	2.9 GAL.	2140820147
	08 - 11	BLACK	3.4 GAL.	2140790001
	08 - 11	NATURAL	3.4 GAL.	2140790147
	08 - 11	ORANGE	3.4 GAL.	2140790237
	08 - 11	NATURAL	6.3 GAL.	2140780147
	08 - 11	ORANGE	6.3 GAL.	2140780237
XC-W200/250/300	12 - 16	BLACK	3.0 GAL.	2250320001
	12 - 16	NATURAL	3.0 GAL.	2250320147
	12 - 16	BLACK	4.1 GAL.	2374020001
	12 - 16	NATURAL	4.1 GAL.	2374020147
	12 - 16	BLACK	5.3 GAL.	2250350001
	12 - 16	NATURAL	5.3 GAL.	2250350147
XC-W250/300	17 - 18	BLACK	3.0 GAL.	2375060001
	17 - 18	NATURAL	3.0 GAL.	2375060147
XC-W450/500	12 - 16	BLACK	3.0 GAL.	2250310001
	12 - 16	NATURAL	3.0 GAL.	2250310147
	12 - 16	BLACK	4.1 GAL.	2367750001
	12 - 16	NATURAL	4.1 GAL.	2367750147
	12 - 16	BLACK	5.3 GAL.	2250340001
	12 - 16	NATURAL	5.3 GAL.	2250340147
XCF-W250/350	12 - 16	BLACK	3.0 GAL.	2250310001
	12 - 16	NATURAL	3.0 GAL.	2250310147
	12 - 16	BLACK	4.1 GAL.	2367750001
	12 - 16	NATURAL	4.1 GAL.	2367750147
	12 - 16	BLACK	5.3 GAL.	2250340001
	12 - 16	NATURAL	5.3 GAL.	2250340147



SX-3.0 GAL.



SX-F-3.0 GAL.



SX/SX-F-3.4 GAL.



EXC-6.3 GAL.





FUEL TANKS



SUZUKI FUEL TANKS

Acerbis fuel tanks provide additional fuel capacity while still providing slim ergonomics and sleek styling. Impact and abrasion resistant Polyurethane provides years of service with proper care. All Acerbis fuel tanks include Acerbis gas cap, mounting kit, and vent hose. Applications that require special fuel Y-fittings, petcocks, etc. will come with the tank. EFI tanks do NOT come with the fuel pump; they are designed to accept the stock one.

MODEL	YEAR	COLOR	SIZE	PART#
DRZ400	00 - 04	BLACK	3.7 GAL.	2140660001
	00 - 04	01 RM YELLOW	3.7 GAL.	2140660230
DRZ400E	00 - 07	BLACK	3.7 GAL.	2140660001
	00 - 07	01 RM YELLOW	3.7 GAL.	2140660230
DRZ400S	00 - 18	BLACK	3.9 GAL.	2464810001
	00 - 18	BLUE	3.9 GAL.	2464810003
	00 - 18	GREY	3.9 GAL.	2464810011
	00 - 18	NATURAL	3.9 GAL.	2464810147
	00 - 18	YELLOW	3.9 GAL.	2464810230



DRZ400S-3.9 GAL.



DRZ400/400E-3.7 GAL.

MODEL	YEAR	COLOR	SIZE	PART#
DR350/DR350SE	90 - 99	WHITE	4.2 GAL.	2140640002



DR350/DR350SE-4.2 GAL.

MODEL	YEAR	COLOR	SIZE	PART#
DR650SE	92 - 95	WHITE	6.6 GAL.	2140650002
	96 - 14	BLACK	5.3 GAL.	2250360001
	96 - 14	BLUE	5.3 GAL.	2250360003
	96 - 14	GREY	5.3 GAL.	2250360011
	96 - 14	NATURAL	5.3 GAL.	2250360147
	96 - 14	WHITE	5.3 GAL.	2250360002
	96 - 14	BLACK	6.6 GAL.	2367760001
	96 - 14	BLUE	6.6 GAL.	2367760003
	96 - 14	GREY	6.6 GAL.	2367760011
	96 - 14	NATURAL	6.6 GAL.	2367760147
DR650S	15 - 18	BLACK	5.3 GAL.	2250360001
	15 - 18	BLUE	5.3 GAL.	2250360003
	15 - 18	GREY	5.3 GAL.	2250360011
	15 - 18	NATURAL	5.3 GAL.	2250360147
	15 - 18	WHITE	5.3 GAL.	2250360002
	15 - 18	BLACK	6.6 GAL.	2367760001
	15 - 18	BLUE	6.6 GAL.	2367760003
	15 - 18	GREY	6.6 GAL.	2367760011
	15 - 18	NATURAL	6.6 GAL.	2367760147
	15 - 18	WHITE	6.6 GAL.	2367760002



DR650SE-5.3 GAL.



DR650SE:92-95-6.6 GAL.

MODEL	YEAR	COLOR	SIZE	PART#
RMZ250	07 - 09	BLACK	3.0 GAL.	2140770001
	07 - 09	NATURAL	3.0 GAL.	2140770147



RMZ250-3.0 GAL.

YAMAHA FUEL TANKS

Acerbis fuel tanks provide additional fuel capacity while still providing slim ergonomics and sleek styling. Impact and abrasion resistant Polyurethane provides years of service with proper care. All Acerbis fuel tanks include Acerbis gas cap, mounting kit, and vent hose. Applications that require special fuel Y-fittings, petcocks, etc. will come with the tank. EFI tanks do NOT come with the fuel pump; they are designed to accept the stock one.



YZ85-2.2 GAL.

MODEL	YEAR	COLOR	SIZE	PART#
YZ85	15 - 18	BLACK	2.2 GAL.	2375050001
	15 - 18	BLUE	2.2 GAL.	2375050003
	15 - 18	WHITE	2.2 GAL.	2375050002



YZ125/250-3.2 GAL.

MODEL	YEAR	COLOR	SIZE	PART#
YZ125/250	02 - 18	NATURAL	3.2 GAL.	2211560147
	02 - 18	BLACK	3.2 GAL.	2211560001
	02 - 18	YZ BLUE	3.2 GAL.	2211560003



YZF:00-02-3.4 GAL.

MODEL	YEAR	COLOR	SIZE	PART#
YZ250X	16 - 18	NATURAL	3.2 GAL.	2211560147
	16 - 18	BLACK	3.2 GAL.	2211560001
	16 - 18	YZ BLUE	3.2 GAL.	2211560003
YZ250F	01 - 02	NATURAL	3.4 GAL.	2140730147
	01 - 02	YZ BLUE	3.4 GAL.	2140730211
	03 - 05	NATURAL	3.3 GAL.	2140690147
	03 - 05	YZ BLUE	3.3 GAL.	2140690211
	06 - 09	NATURAL	3.3 GAL.	2140750147
	06 - 09	YZ BLUE	3.3 GAL.	2140750211
WR250/450F**	14 - 18	BLACK	2.9 GAL.	2374220001
	14 - 18	NATURAL	2.9 GAL.	2374220147
	03 - 06	NATURAL	3.3 GAL.	2140690147
	03 - 06	YZ BLUE	3.3 GAL.	2140690211
WR250F	04 - 06	YZ BLUE	6.6 GAL.	2140700211
	07 - 13	NATURAL	3.3 GAL.	2140750147
	07 - 13	YZ BLUE	3.3 GAL.	2140750211
WR450F	04 - 06	YZ BLUE	6.6 GAL.	2140700211
	07 - 11	NATURAL	3.3 GAL.	2140750147
	07 - 11	YZ BLUE	3.3 GAL.	2140750211
YZ426F	00 - 02	NATURAL	3.4 GAL.	2140730147
	00 - 02	YZ BLUE	3.4 GAL.	2140730211

**03-04 WRF must be used in conjunction with 03-05 YZF shrouds



YZF/WR250F/450F-3.3 GAL.



YZF450F:10-13-2.3 GAL.

MODEL	YEAR	COLOR	SIZE	PART#
YZ450F	03 - 05	NATURAL	3.3 GAL.	2140690147
	03 - 05	YZ BLUE	3.3 GAL.	2140690211
	06 - 09	NATURAL	3.3 GAL.	2140750147
	06 - 09	YZ BLUE	3.3 GAL.	2140750211
	10 - 13	BLACK	2.3 GAL.	2205400001
	10 - 13	NATURAL	2.3 GAL.	2205400147
	14 - 17	BLACK	2.9 GAL.	2374220001
	14 - 17	NATURAL	2.9 GAL.	2374220147



2374220147 -2.9 GAL.

FRONT HANDLEBAR AUXILIARY TANK

Auxiliary fuel tank mounts to all kinds of handlebars, both 7/8" and 1-1/8". Suitable for minis, trials bikes, full size bikes, and anywhere else a little extra fuel is needed. Includes siphon kit that connects the handlebar tank to the main fuel tank and automatically siphons fuel while the bike is being ridden. With this design, the handlebar tank empties first before the main tank. Does not interfere with headlight, handguards, etc. Holds 0.6 gallons. Does NOT work with handlebar-mounted steering stabilizers.

MODEL/SIZE	COLOR	PART#
0.6 GAL. FRONT	WHITE	2300330002



FRONT AUXILIARY TANK

Acerbis auxiliary tanks mount on the front forks in place of the front number plate/headlight. They carry extra fuel to increase fuel and fun range! Included mounting kit secures them to most front forks. The included siphon kit integrates the auxiliary tank with the bike's main tank, allowing fuel to siphon from the auxiliary tank to the main tank while riding; there is no need to stop. The siphon kit drains the auxiliary tank completely before the main tank capacity is used. Mounting hardware and siphon kit included.

MODEL/SIZE	COLOR	DIMENSIONS	PART#
0.8 GAL. FRONT	WHITE	10 x 9.5 x 3	2044020002
1.3 GAL. FRONT	WHITE	10 x 9.5 x 4.75	2044030002



REAR AUXILIARY TANK

This tank has a 1.6 gallon capacity and mounts on most rear fenders and racks. It is a viable alternative for bikes that need more fuel range but do not have the option of a larger main tank. Includes petcock, gas cap, and mount kit.

MODEL/SIZE	COLOR	DIMENSIONS	PART#
1.6 GAL. REAR	WHITE	12 x 8 x 6.5	2044040002



SIPHON KIT

This Siphon Kit for Acerbis Auxiliary Tanks automatically transfers fuel from the Auxiliary Tank into the main tank while riding. The kit is designed to drain the Auxiliary Tank before using the fuel from the main tank.

MODEL/SIZE	PART#
SIPHON KIT	2070759999



SPEEDY QUICKFILL SYSTEM COMPLETE

The Speedy Quick Fill System is the essential off-road race support accessory! This quick refueling system is able to transfer 2.6 gallons of fuel in 8 seconds!

4 gallon capacity tank with visible increments to easily determine how much fuel has been transferred.

Includes aluminum adapter nozzle compatible with fuel tanks having 39.5mm/1.5" or greater diameter filler neck opening.

Also works great with the Acerbis MDR cap.

Fuel tanks with larger filler neck opening require different adapter nozzles, sold separately.

Speedy Quick Fill System is held by Kubro stand, sold separately.



SPEEDY QUICKFILL SYSTEM COMPLETE

COLOR	SIZE	PART#
YELLOW	4 GAL.	2070780147

TANKS WITH 1.5" OR GREATER DIAMETER (excluding dry brake)

SPEEDY QUICK FILL TANK

COLOR	SIZE	PART#
YELLOW	4 GAL.	2113430230



SPEEDY QUICK FILL ADAPTER

ADAPTER	FITS	PART#
SMALL	TANKS WITH 1.5" OR GREATER DIAMETER	2113429999



KUBRO STAND

The Kubro stand has all of the features one expects in a bike stand, including an oil drain hole and a tool tray. What is special about the Kubro is it also functions as a stand for our Speedy Quick Fill competition fueling system. This is a great for off-road racers, who get a two-for-one deal when purchasing the Kubro.

COLOR	PART#
BLACK	2113410001

TANK ACCESSORIES

PETCOCKS AND PARTS

PARTS	PART#
LEFT	2044230999
RIGHT	2044230998
UNIVERSAL	2044230997
ON/OFF	2630609999
PETCOCK O-RING (10 pack)	2044240001
PETCOCK SCREW (10 pack)	2044250059



PETCOCK O-RINGS



PETCOCK SCREW



LEFT PETCOCK



RIGHT PETCOCK



UNIVERSAL PETCOCK



ON/OFF





SMALL GAS CAP

SIZE	MODEL	PART#
SMALL	KTM 2-STK (all) BUT MINIS	2044160001
GAS CAP GASKET		2050549999



LARGE GAS CAP

SIZE	COLOR	PART#
LARGE		2070749999
LARGE	CARBON COLOR	2070740055
GAS CAP GASKET		2044170001



LOCKING CAP

SIZE	PART#
LOCKING	2070769999



MDR CAP

COLOR	PART#
BLACK	2114469999



PLASTIC ADAPTER

PART#
2160160001

ADAPTER FOR MDR/ DRY BRAKE (does not include cap)



SILENCER PROTECTOR

Silencer protection against bumps
 Circumference 200/400 mm
 Locking system through micro metric closing bands
 Heat resistant

SILENCER PROTECTOR

COLOR	PART#
BLACK	2676790001
RED	2676790004
YELLOW	2676790005
GREEN	2676790006
YZ BLUE	2676790211
ORANGE	2676790237



FOOT PEG COVER

Acerbis footpeg covers prevent mud and debris from packing into the footpeg pivots/springs, ensuring that the peg always returns to a horizontal position. Used by multiple factory MX and off-road teams.



FOOT PEG COVER

COLOR	PART#
BLACK	2106960001
SILVER	2106960012
ORANGE	2106960036

UPPER FORK GUARD

- Rubber fork protections with carbon effect finishing.
- Protects against track debris and reduces wear to the upper fork.
- Velcro attachment system for quick and easy installation

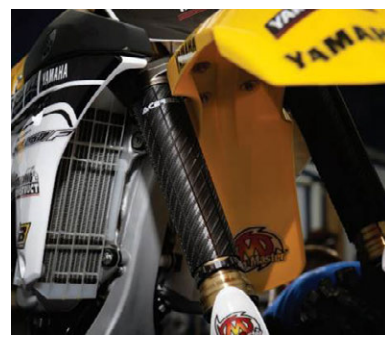

UPPER FORK GAURD

COLOR	PART#
BLACK	2634050001
RED	2634050004
BLUE	2634050211
ORANGE	2634055226

AIR BOX MUD FLAP

Acerbis mud flaps protect the rear shock from mud, rocks, and roost.



UNIVERSAL MUD FLAP

COLOR	PART#
BLACK	2043210001



BREMBO MASTER CYLINDER COVER

- Polypropylene pump cover;
- Protection for Brembo clutches and brake master cylinders manufactured after 2014;
- Shock resistant and reduces wear of the plates;
- O-Ring fixing;
- **INSTALLATION DOESN'T REQUIRE LOOSENING ANY SCREWS;**



BREMBO MASTER CYLINDER COVER

MODEL/SIZE	YEARS	COLOR	PART#
KTM			
SX, XC, SX-F, XC-F	15 - 18	BLACK	2449540001
	15 - 18	WHITE	2449540002
	15 - 18	YELLOW	2449540005
	15 - 18	ORANGE	2449540237
	15 - 18	16 ORANGE	2449545226
EXC, XC-W	14 - 18	BLACK	2449540001
	14 - 18	WHITE	2449540002
	14 - 18	YELLOW	2449540005
	14 - 18	ORANGE	2449540237
	14 - 18	16 ORANGE	2449545226
HUSABERG			
ALL	14 - 14	BLACK	2449540001
	14 - 14	WHITE	2449540002
	14 - 14	YELLOW	2449540005
	14 - 14	ORANGE	2449540237
	14 - 14	16 ORANGE	2449545226
HUSQVARNA			
TE250/300, FE, TC250, FC250-450	14 - 18	BLACK	2449540001
	14 - 18	WHITE	2449540002
	14 - 18	YELLOW	2449540005
	14 - 18	ORANGE	2449540237
	14 - 18	16 ORANGE	2449545226



SUPERMOTO EVO FRONT FENDER

The Acerbis Supermoto Evo is a result of our R&D department's focus on supermoto. Taking advantage of the smaller diameter of the front wheel, a sophisticated venting system allows fresh air to flow over the radiators. The result is optimal bike performance, even in hot weather conditions. Front fender is made up of two parts, which allows easy dis-assembly of the rear section without the need to remove the front section.

- Perfect for use in hot and dry weather conditions.
- Constructed of Polypropylene.



SUPERMOTO EVO

COLOR	PART#
BLACK/BLACK	2072680001

SUPERMOTARD FRONT FENDER

An aerodynamic design and unique styling makes this universal fender a perfect application for supermoto bikes. It can also be used on older bikes, freestyle bikes, and minis. Fender comes undrilled without mounting holes, allowing it to be custom fit to most bikes.



SUPERMOTARD

COLOR	PART#
BLACK	2040390001
WHITE	2040390002
GREEN	2040390006
YZ BLUE	2040390211
00 CR Red	2040390227
01 RM Yellow	2040390230
KTM ORANGE	2040390237

NOST FRONT FENDER

The NOST was the first fender ever produced by Acerbis' founder, Franco Acerbis. This universal fender is light, flexible, and adapts to all off-road models.

- 4.5 inches wide at mounting point.



NOST FRONT

COLOR	PART#
BLACK	2040370001
WHITE	2040370002
YELLOW	2040370005

NOST REAR FENDER

The universal NOST rear fender can be modified to work on all dirt bikes.

- 7.25 inches wide at mounting point.



NOST REAR

COLOR	PART#
BLACK	2040760001
WHITE	2040760002

BAJA REAR FENDER

Bolts to front number plate; keeps the brake line aligned. A must have when you buy aftermarket triple clams that do not have a mount for the stock cable guide.

BAJA REAR FENDER

COLOR	PART#
WHITE	2040530002



CABLE GUIDE

Bolts to front number plate; keeps the brake line aligned. A must have when you buy aftermarket triple clams that do not have a mount for the stock cable guide.

CABLE GUIDE

COLOR	PART#
BLACK	2042200001



REAR VIEW MIRROR

The universal NOST rear fender can be modified to work on all dirt bikes.

- 7.25 inches wide at mounting point.



REAR VIEW MIRROR

COLOR	SIDE	PART#
BLACK	RIGHT	2043580001
BLACK	LEFT	2043570001

TIE DOWNS

Acerbis' strong and durable 35mm tie downs secure your bike when transporting to and from the track or trail.

TIE DOWNS

COLOR	PART#
BLACK 35MM	2676340001



UNIKO WASHING COVER

With so many different airbox designs out there, the Uniko Washing Cover is a perfect fit, as it fits all of them! The pliable rubber Uniko Washing Cover stretches over any filter cage after the air filter is removed, allowing it to work on any bike. The wash cover is critical to protecting the engine from water when washing the bike.

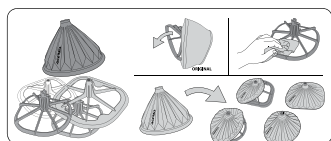

UNIKO WASHING COVER

	COLOR	PART#
UNIVERSAL HON/KAW/SUZ/YAM	BLACK	2106840001
KTM/HUSQVARNA 125-530	BLACK	2676230001
KTM/HUSQVARNA 125-530	ORANGE	2676235226

SILENCER END CAP 2/4 STROKES

This Acerbis silencer plug keeps water from entering the muffler when the bike is being washed. Universal tapered design allows it to fit both 2 stroke and 4 stroke bikes.



SILENCER END CAP

COLOR	PART#
BLACK	2097150001

TRACK TOOL

Made of nearly indestructible nylon, the handy Acerbis track tool easily removes mud from rims, spokes, fenders, etc.



TRACK TOOL

COLOR	PART#
YELLOW	2044480002



UNIVERSAL PLASTIC



KUBRO BIKE STAND

The Kubro stand has all of the features one expects in a bike stand, including an oil drain hole and a tool tray. What is special about the Kubro is it also functions as a stand for our Speedy Quick Fill competition fueling system. This is a great for off-road racers, who get a two-for-one deal when purchasing the Kubro.

KUBRO BIKE STAND

COLOR

BLACK

PART#

2113410001



ACERBIS BIKE STAND

The Acerbis bike stand is made of very durable polyethylene plastic and also co-injected with 2 metal bars giving it even more strength. The two lateral side compartments can be used both to store tools or used as handles for transporting. Flip the stand upside down and the opening can be used to store tools.

ACERBIS BIKE STAND

COLOR

BLACK

RED

ORANGE

PART#

2042440001

2042440227

2042445226





UNIVERSAL PLASTIC

1411





photo: BAVO

TIM GAJSER #243 
team: HRC - MXGP



HONDA REPLICAS PLASTIC



REAR FENDERS
page 149

FRONT NUMBER PLATES
page 145

FRONT FENDERS
page 144

LOWER FORK COVERS
page 148

FILTER COVERS
page 148

RADIATOR SHROUDS
page 146

SIDE PANELS
page 147

FULL PLASTIC KITS
page 150-151

HONDA FRONT FENDERS

MODEL	YEAR	COLOR	PART#
CR80R	96 - 02	RED	2040270227
CR85R	03 - 07	RED	2040270227
CR125R/250R	90 - 99	BLACK	2040250001
	90 - 99	FLO-RED	2040250236
	00 - 03	BLACK	2040240001
	00 - 03	RED	2040240227
	04 - 07	BLACK	2040230001
	04 - 07	WHITE	2040230002
	04 - 07	RED	2040230227
	90 - 99	BLACK	2040250001
	90 - 99	FLO-RED	2040250236
CR500R	00 - 01	BLACK	2040240001
	00 - 01	RED	2040240227
	07 - 18	WHITE	2084540002
CRF150R	07 - 18	BLACK	2084540001
	07 - 18	RED	2084540227
	04 - 09	BLACK	2040230001
CRF250R	04 - 09	WHITE	2040230002
	04 - 09	RED	2040230227
	10 - 13	BLACK	2141810001
	10 - 13	WHITE	2141810002
	10 - 13	RED	2141810227
	14 - 17	BLACK	2314350001
	14 - 17	WHITE	2314350002
	14 - 17	RED	2314350227
	14 - 17	FLO-YELLOW	2314354310
	18 - 18	BLACK	2630640001
CRF450R	18 - 18	WHITE	2630640002
	18 - 18	RED	2630640227
	18 - 18	FLO-YELLOW	2630644310
	02 - 03	BLACK	2040240001
	02 - 03	RED	2040240227
	04 - 08	BLACK	2040230001
	04 - 08	WHITE	2040230002
	04 - 08	RED	2040230227
	09 - 12	BLACK	2141810001
	09 - 12	WHITE	2141810002
CRF450R/RX	09 - 12	RED	2141810227
	13 - 16	BLACK	2314350001
	13 - 16	WHITE	2314350002
	13 - 16	RED	2314350227
	13 - 16	FLO-YELLOW	2314354310
	17 - 18	BLACK	2630640001
	17 - 18	WHITE	2630640002
	17 - 18	RED	2630640227
	17 - 18	FLO-YELLOW	2630644310
	04 - 18	BLACK	2040230001
CRF250X/450X	04 - 18	WHITE	2040230002
	04 - 18	RED	2040230227
	96 - 04	WHITE	2040480002
XR250R/400R	96 - 04	00 XR RED	2040480229



RED-2630640227



BLACK-2630640001



FLO-YELLOW-2360644310



WHITE-2630640002

HONDA RADIATOR LOUVERS

CRF250R	18 - 18	BLACK	2691510001
	18 - 18	WHITE	2691510002
	18 - 18	RED	2691510227
CRF450R/RX	17 - 18	BLACK	2691510001
	17 - 18	WHITE	2691510002
	17 - 18	RED	2691510227
	17 - 18	RED	2691510227



HONDA FRONT NUMBER PLATES



RED-2630680227



BLACK-2630680001



FLO-YELLOW-2630684310



WHITE-2630680002

MODEL	YEAR	COLOR	PART#
CR80R	96 - 02	WHITE	2042230002
CR85R	03 - 07	WHITE	2042230002
CR125R/250R	95 - 99	WHITE	2042220002
	00 - 03	BLACK	2042240001
	00 - 03	WHITE	2042240002
	04 - 07	BLACK	2042210001
	04 - 07	WHITE	2042210002
CR500R	95 - 01	WHITE	2042220002
CRF150R	07 - 18	WHITE	2084530002
CRF250R	04 - 07	BLACK	2042210001
	04 - 07	WHITE	2042210002
	08 - 09	WHITE	2113620002
	10 - 13	BLACK	2141850001
	10 - 13	WHITE	2141850002
	10 - 13	RED	2141850227
	14 - 17	BLACK	2314360001
	14 - 17	WHITE	2314360002
	14 - 17	RED	2314360227
	14 - 17	FLO-YELLOW	2314364310
	18 - 18	BLACK	2630680001
	18 - 18	WHITE	2630680002
	18 - 18	RED	2630680227
	18 - 18	FLO-YELLOW	2630684310
CRF450R	02 - 03	BLACK	2042240001
	02 - 03	WHITE	2042240002
	04 - 07	BLACK	2042210001
	04 - 07	WHITE	2042210002
	08 - 08	WHITE	2113620002
	09 - 12	BLACK	2141850001
	09 - 12	WHITE	2141850002
	09 - 12	RED	2141850227
	13 - 16	BLACK	2314360001
	13 - 16	WHITE	2314360002
	13 - 16	RED	2314360227
	13 - 16	FLO-YELLOW	2314364310
CRF450R/RX	17 - 18	BLACK	2630680001
	17 - 18	WHITE	2630680002
	17 - 18	RED	2630680227
	17 - 18	FLO-YELLOW	2630684310

HONDA RAPTOR FRONT NUMBER PLATES



RED/WHITE
2527411030



WHITE/RED
2527411030



BLACK/WHITE
2527411007



BLACK/WHITE
2630771007



RED/RED
2630770227



RED/BLUE
2630771228



WHITE/RED
2630771030



RED/WHITE
2630771005

A polypropylene number plate with Dual Injected synthetic rubber lowers.

MODEL	YEAR	COLOR	PART#
CRF250R	13 - 17	RED/WHITE	2527411005
	13 - 17	BLACK/WHITE	2527411007
	13 - 17	WHITE/RED	2527411030
	18 - 18	RED/RED	2630770227
	18 - 18	RED/WHITE	2630771005
	18 - 18	BLACK/WHITE	2630771007
	18 - 18	WHITE/RED	2630771030
	18 - 18	RED/BLUE	2630771228
CRF450R	13 - 16	RED/WHITE	2527411005
	13 - 16	BLACK/WHITE	2527411007
	13 - 16	WHITE/RED	2527411030
CRF450R/RX	17 - 18	RED/RED	2630770227
	17 - 18	RED/WHITE	2630771005
	17 - 18	BLACK/WHITE	2630771007
	17 - 18	WHITE/RED	2630771030
	17 - 18	RED/BLUE	2630771228



HONDA



HONDA RADIATOR SHROUDS

MODEL	YEAR	COLOR	PART#
CR85R	03 - 07	RED	2043620227
CR125R	95 - 97	BLACK	2071250001
	98 - 99	BLACK	2071300001
	00 - 01	RED	2071360227
	02 - 07	BLACK	2043590001
CRF150R	02 - 07	RED	2043590227
	07 - 18	BLACK	2084570001
	07 - 18	RED	2084570227
CR250R	07 - 18	WHITE	2084570002
	95 - 96	BLACK	2071250001
	97 - 99	BLACK	2071300001
CRF250R	00 - 01	RED	2071360227
	02 - 07	BLACK	2043590001
	02 - 07	RED	2043590227
	04 - 09	BLACK	2043630001
CRF250R	04 - 09	RED	2043630227
	04 - 09	WHITE	2043630002
	10 - 13	BLACK	2141830001
	10 - 13	WHITE	2141830002
	10 - 13	RED	2141830227
	14 - 17	BLACK	2314370001
	14 - 17	WHITE	2314370002
	14 - 17	RED	2314370227
	14 - 17	WHITE/RED	2314371030
	14 - 17	FLO-YELLOW	2314374310
	18 - 18	BLACK	2630660001
	18 - 18	WHITE	2630660002
	18 - 18	RED	2630660227
	18 - 18	RED/BLACK	2630661018
CRF250X	18 - 18	RED/BLUE	2630661228
	18 - 18	FLO-YELLOW	2630664310
	04 - 18	BLACK	2043630001
CRF450R	04 - 18	RED	2043630227
	04 - 18	WHITE	2043630002
	02 - 04	BLACK	2071390001
CRF450R	02 - 04	RED	2071390227
	05 - 08	BLACK	2043640001
	05 - 08	WHITE	2043640002
	05 - 08	RED	2043640227
	09 - 12	BLACK	2141830001
	09 - 12	WHITE	2141830002
	09 - 12	RED	2141830227
	13 - 16	BLACK	2314370001
	13 - 16	WHITE	2314370002
	13 - 16	RED	2314370227
	13 - 16	WHITE/RED	2314371030
	13 - 16	FLO-YELLOW	2314374310
	17 - 18	BLACK	2630660001
	17 - 18	WHITE	2630660002
17 - 18	RED	2630660227	
17 - 18	RED/BLACK	2630661018	
17 - 18	RED/BLUE	2630661228	
17 - 18	FLO-YELLOW	2630664310	
CRF450RX	17 - 18	BLACK	2645450001
	17 - 18	WHITE	2645450002
	17 - 18	RED	2645450227
	17 - 18	RED/BLACK	2645451018



FLO-YELLOW-**2630664310**



RED/BLACK-**2630661018**



RED/BLUE-**2630661228**



WHITE-**2630660002**



BLACK-**2630660001**



RED-**2630660227**



HONDA SIDE PANNELS



RED-2630670227



BLACK-2630670001



WHITE-2630670002



BLUE-2630670003



FLO-YELLOW-2630674310

MODEL	YEAR	COLOR	PART#
CR85	03 - 07	WHITE	2043280002
CR125R	91 - 92	WHITE	2043260002
	98 - 99	WHITE	2071320002
	00 - 01	WHITE	2043250002
	02 - 07	BLACK	2071230001
CR250R	02 - 07	WHITE	2071230002
	90 - 91	WHITE	2043260002
	97 - 99	WHITE	2071320002
	00 - 01	WHITE	2043250002
CR500R	02 - 07	BLACK	2071230001
	02 - 07	WHITE	2071230002
	91 - 01	WHITE	2043260002
	CRF150R	07 - 18	BLACK
CRF250R	07 - 18	RED	2084560227
	07 - 18	WHITE	2084560002
	04 - 05	BLACK	2043290001
	04 - 05	WHITE/RED	2043290002
	06 - 09	WHITE/RED	2043240215
	06 - 09	BLACK	2043240001
	06 - 09	RED	2043240004
	06 - 09	WHITE	2043240002
	10 - 13	BLACK	2141840001
	10 - 13	WHITE	2141840002
	10 - 13	RED	2141840227
	14 - 17	BLACK	2314380001
14 - 17	WHITE	2314380002	
14 - 17	RED	2314380227	
14 - 17	FLO-YELLOW	2314384310	
18 - 18	BLACK	2630670001	
18 - 18	WHITE	2630670002	
18 - 18	BLUE	2630670003	
18 - 18	RED	2630670227	
18 - 18	FLO-YELLOW	2630674310	
CRF250X	04 - 18	WHITE/RED	2071081030
CRF450R	02 - 04	BLACK	2071220001
	02 - 04	WHITE	2071220002
	05 - 06	ORIGINAL (white/red)	2043311030
	05 - 06	BLACK	2043310001
	05 - 06	BLACK/RED	2043311042
	05 - 06	WHITE	2043310002
	07 - 08	ORIGINAL (white/red)	2082040354
	07 - 08	BLACK	2082040001
	07 - 08	WHITE	2082040002
	09 - 12	BLACK	2141840001
	09 - 12	WHITE	2141840002
	09 - 12	RED	2141840227
13 - 16	BLACK	2314380001	
13 - 16	WHITE	2314380002	
13 - 16	RED	2314380227	
13 - 16	FLO-YELLOW	2314384310	
CRF450R/ CRF450RX	17 - 18	BLACK	2630670001
	17 - 18	WHITE	2630670002
	17 - 18	BLUE	2630670003
	17 - 18	RED	2630670227
17 - 18	FLO-YELLOW	2630674310	
XR250R/400R	96 - 04	WHITE	2043500002

HONDA TANK COVERS

MODEL	YEAR	COLOR	PART#
CRF250R	18 - 18	BLACK	2645520001
	18 - 18	BLUE	2645520003
	18 - 18	RED	2645520227
CRF450R	17 - 18	BLACK	2645520001
	17 - 18	BLUE	2645520003
	17 - 18	RED	2645520227



RED
2645520227

BLACK
2645520001

BLUE
2645520003

HONDA AIR BOX COVERS

MODEL	YEAR	COLOR	PART#
CRF250R	10 - 13	BLACK	2171730001
	10 - 13	WHITE	2171730002
	10 - 13	RED (OEM)	2171730227
	14 - 17	BLACK	2314390001
	14 - 17	WHITE	2314390002
	14 - 17	RED	2314390227
	14 - 17	FLO-YELLOW	2314394310
	18 - 18	BLACK	2640280001
	18 - 18	WHITE	2640280002
	18 - 18	RED	2640280227
CRF450R	18 - 18	FLO-YELLOW	2640284310
	09 - 12	BLACK	2171730001
	09 - 12	WHITE	2171730002
	09 - 12	RED (OEM)	2171730227
	13 - 16	BLACK	2314390001
	13 - 16	WHITE	2314390002
	13 - 16	RED	2314390227
	13 - 16	FLO-YELLOW	2314394310
	17 - 18	BLACK	2640280001
	17 - 18	WHITE	2640280002
CRF450RX	17 - 18	RED	2640280227
	17 - 18	FLO-YELLOW	2640284310
	17 - 18	BLACK	2640280001
	17 - 18	WHITE	2640280002
	17 - 18	RED	2640280227
	17 - 18	FLO-YELLOW	2640284310



RED-2640280227



BLACK-2640280001



WHITE-2640280002

HONDA LOWER FORK COVER SET

MODEL	YEAR	COLOR	PART#
CR85R	03 - 07	BLACK	2115150001
CRF150R	07 - 18	BLACK	2115150001
CR125R/250R	90 - 03	BLACK	2115040001
	90 - 03	WHITE	2115040002
	04 - 07	BLACK	2113710001
	04 - 07	WHITE	2113710002
	04 - 07	RED	2113710227
	04 - 07	FLO-YELLOW	2113714310
CRF250R	04 - 17	BLACK	2113710001
	04 - 17	WHITE	2113710002
	04 - 17	RED	2113710227
	04 - 17	FLO-YELLOW	2113714310
	18 - 18	BLACK	2640300001
	18 - 18	WHITE	2640300002
CRF450R	18 - 18	RED	2640300227
	18 - 18	FLO-YELLOW	2640304310
	02 - 03	BLACK	2115040001
	02 - 03	WHITE	2115040002
	04 - 16	BLACK	2113710001
	04 - 16	WHITE	2113710002
CRF450R/RX	04 - 16	RED	2113710227
	04 - 16	FLO-YELLOW	2113714310
	17 - 18	BLACK	2640300001
	17 - 18	WHITE	2640300002
	17 - 18	RED	2640300227
17 - 18	FLO-YELLOW	2640304310	



BLACK-2640300001



RED-2640300227



WHITE-2640300002



FLO-YELLOW-2640304310



HONDA REAR FENDERS



RED-2630650227



FLO-YELLOW-2630654310



WHITE-2630650002



BLACK-2630650001

MODEL	YEAR	COLOR	PART#	
CR80R	96 - 02	BLACK	2040630001	
	96 - 02	RED	2040630227	
CR85R	03 - 07	BLACK	2040630001	
	03 - 07	RED	2040630227	
CR125R	93 - 97	FLO-RED	2071040236	
	93 - 97	WHITE	2071040002	
	98 - 99	BLACK	2071180001	
	98 - 99	FLO-RED	2071180236	
	00 - 01	BLACK	2071190001	
	00 - 01	RED	2071190227	
	02 - 07	BLACK	2040590001	
	02 - 07	RED	2040590227	
CR250R	92 - 96	FLO-RED	2071040236	
	92 - 96	WHITE	2071040002	
	97 - 99	BLACK	2071180001	
	97 - 99	FLO-RED	2071180236	
	00 - 01	BLACK	2071190001	
	00 - 01	RED	2071190227	
CRF150R	02 - 07	BLACK	2040590001	
	02 - 07	RED	2040590227	
	07 - 18	BLACK	2084550001	
	07 - 18	RED	2084550227	
CRF250R	07 - 18	WHITE	2084550002	
	04 - 05	BLACK	2040570001	
	04 - 05	RED	2040570227	
	06 - 09	BLACK	2040650001	
	06 - 09	RED	2040650004	
	06 - 09	WHITE	2040650002	
	10 - 13	BLACK	2141820001	
	10 - 13	WHITE	2141820002	
CRF250X*	10 - 13	RED	2141820227	
	14 - 17	BLACK	2319620001	
	14 - 17	WHITE	2319620002	
	14 - 17	RED	2319620227	
	14 - 17	FLO-YELLOW	2319624310	
	18 - 18	BLACK	2630650001	
	18 - 18	WHITE	2630650002	
	18 - 18	RED	2630650227	
	18 - 18	FLO-YELLOW	2630654310	
	04 - 18	RED	2040580227	
CRF450R	02 - 04	BLACK	2040610001	
	02 - 04	RED	2040610227	
	05 - 08	BLACK	2071090001	
	05 - 08	RED	2071090227	
	05 - 08	WHITE	2071090002	
	09 - 12	BLACK	2141820001	
	09 - 12	WHITE	2141820002	
	09 - 12	RED	2141820227	
	13 - 16	BLACK	2319620001	
	13 - 16	WHITE	2319620002	
	13 - 16	RED	2319620227	
	13 - 16	FLO-YELLOW	2319624310	
	CRF450R/RX	17 - 18	BLACK	2630650001
		17 - 18	WHITE	2630650002
		17 - 18	RED	2630650227
17 - 18		FLO-YELLOW	2630654310	
XR250R/400R	96 - 04	WHITE	2040840002	
	96 - 04	OO XR RED	2040840227	

* CRF250X rear fender includes stock OEM tail light

HONDA PLASTIC KITS

Includes: front fender, rear fender, side panels, radiator scoops, does NOT include air box covers

All plastic kits have the ORIGINAL factory shape of the according model.

• Colors marked with "ORIGINAL" correspond with the ORIGINAL factory colors of this model/year.

MODEL	YEAR	COLOR	PART#
CR85R	03 - 07	ORIGINAL '07	2040940245
CR125R	98 - 99	ORIGINAL '99	2040910207
CR250R	97 - 99	ORIGINAL '99	2040910207
CR125R/250R	00 - 01	ORIGINAL '01	2071020242
	02 - 03	ORIGINAL '03	2070970244
	02 - 03	BLACK	2070970001
	04 - 07	ORIGINAL '07	2040950206
	04 - 07	BLACK	2040950001
CRF150R	07 - 18	BLACK	2084600001
	07 - 18	WHITE	2084600002
	07 - 18	ORIGINAL '09	2084600215
CRF250R	04 - 05	ORIGINAL '05	2040960206
	04 - 05	BLACK	2040960001
	06 - 09	ORIGINAL '09	2041040438
	06 - 09	ORIGINAL '08	2041040215
	06 - 09	BLACK	2041040001
	06 - 09	RED	2041040004
	06 - 09	WHITE	2041040002
	10 - 13	BLACK	2141860001
	10 - 13	WHITE	2141860002
	10 - 13	RED	2141860227
	10 - 13	ORIGINAL '13	2141860438
	14 - 17	BLACK	2314400001
	14 - 17	WHITE	2314400002
	14 - 17	RED	2314400227
	14 - 17	ORIGINAL '14-17	2314403914
	18 - 18	BLACK	2630690001
	18 - 18	WHITE	2630690002
	18 - 18	RED	2630690227
	18 - 18	ORIGINAL '18	2630695569
CRF250X*	04 - 18	ORIGINAL '08	2040970206
CRF450R	02 - 03	ORIGINAL '03	2070960244
	02 - 03	BLACK	2070960001
	04 - 04	ORIGINAL '04	2040980245
	04 - 04	BLACK	2040980001
	05 - 06	ORIGINAL '06	2071100206
	05 - 06	BLACK	2071100001
	05 - 06	WHITE	2071100002
	07 - 08	ORIGINAL '08	2082050354
	07 - 08	BLACK	2082050001
	07 - 08	WHITE	2082050002
	09 - 12	BLACK	2141860001
	09 - 12	WHITE	2141860002
	09 - 12	RED	2141860227
	09 - 12	ORIGINAL '12	2141860438
	13 - 16	BLACK	2314400001
	13 - 16	WHITE	2314400002
	13 - 16	ORIGINAL '13-16	2314403914
	13 - 16	RED	2314400227
	17 - 18	BLACK	2630690001
	17 - 18	WHITE	2630690002
	17 - 18	RED	2630690227
	17 - 18	ORIGINAL '17-18	2630695569
CRF450RX	17 - 18	BLACK	2645460001
	17 - 18	WHITE	2645460002
	17 - 18	RED	2645460227
	17 - 18	ORIGINAL '17-18	2645465569

* CRF250X rear fender includes stock tail light



CRF450R:17-18, CRF250R: 18
BLACK-**2630690001**



CRF450R:17-18, CRF250R: 18
WHITE-**2630690002**



CRF450R:17-18, CRF250R: 18
RED-**2630690227**



CRF450R:17-18, CRF250R: 18
ORIGINAL '17-**2630695569**

HONDA FULL PLASTIC KITS

Includes: front fender, front # plate, lower fork cover set, radiator scoops, side panels, and rear fender.
 Does NOT include air box covers. All plastic kits have the ORIGINAL factory shape of the according model.
 • Colors marked with "ORIGINAL" correspond with the ORIGINAL factory colors



CRF450R:17-18, CRF250R: 18
 BLACK-**2630700001**



CRF450R:17-18, CRF250R: 18
 WHITE-**2630700002**



CRF450R:17-18, CRF250R: 18
 RED-**2630700227**

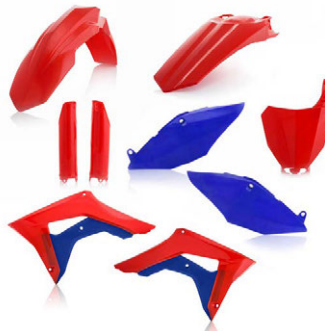

CRF450R:17-18, CRF250R: 18
 PATRIOT-**2630700146**



CRF450R:17-18, CRF250R: 18
 ORIGINAL '17-**2630705569**



CRF450R:17-18, CRF250R: 18
 FLO-YELLOW-**2630704310**

MODEL	YEAR	COLOR	PART#
CRF250R	10 - 13	BLACK	2198000001
	10 - 13	ORIGINAL '10	2198000438
	14 - 17	BLACK	2314410001
	14 - 17	WHITE	2314410002
	14 - 17	RED	2314410227
	14 - 17	ORIGINAL '14-17	2314413914
	14 - 17	FLO-YELLOW	2314414310
	18 - 18	BLACK	2630700001
	18 - 18	WHITE	2630700002
	18 - 18	PATRIOT	2630700146
	18 - 18	RED	2630700227
	18 - 18	FLO-YELLOW	2630704310
	18 - 18	ORIGINAL '18	2630705569
	CRF450R	09 - 12	BLACK
09 - 12		ORIGINAL '10	2198000438
13 - 16		BLACK	2314410001
13 - 16		WHITE	2314410002
13 - 16		RED	2314410227
13 - 16		ORIGINAL '13-16	2314413914
13 - 16		FLO-YELLOW	2314414310
17 - 18		BLACK	2630700001
17 - 18		WHITE	2630700002
17 - 18		PATRIOT	2630700146
17 - 18		RED	2630700227
17 - 18		FLO-YELLOW	2630704310
17 - 18		ORIGINAL '17-18	2630705569
CRF450RX		17 - 18	BLACK
	17 - 18	WHITE	2645470002
	17 - 18	RED	2645470227
	17 - 18	ORIGINAL '17-18	2645475569



GAUTIER PAULIN #21 
team: ROCKSTAR ENERGY HUSQVARNA FACTORY RACING



HUSQVARNA REPLICA PLASTIC



REAR FENDERS
P. 146

FRONT NUMBER PLATES
P. 144

FRONT FENDERS
P. 144

LOWER FORK COVERS
P. 147

SIDE PANELS
P. 146

RADIATOR SHROUDS
P. 145

FULL PLASTIC KITS
P. 148-149



HUSQVARNA FRONT FENDERS

MODEL	YEAR	COLOR	PART#
TC85	18 - 18	BLACK	2686400001
	18 - 18	WHITE	2686400002
	18 - 18	BLUE	2686400003
TC 125	14 - 15	BLACK	2393400001
	14 - 15	WHITE	2393400002
	16 - 18	BLACK	2462590001
	16 - 18	WHITE	2462590002
	16 - 18	FLO-YELLOW	2462594310
TC 250	14 - 16	BLACK	2393400001
	14 - 16	WHITE	2393400002
	17 - 18	BLACK	2462590001
	17 - 18	WHITE	2462590002
	17 - 18	FLO-YELLOW	2462594310
FC 250-450	14 - 15	BLACK	2393400001
	14 - 15	WHITE	2393400002
	16 - 18	BLACK	2462590001
	16 - 18	WHITE	2462590002
	16 - 18	FLO-YELLOW	2462594310
TE 125/250/300	14 - 14	BLACK	2393390001
	14 - 14	WHITE	2393390002
	15 - 16	BLACK	2393400001
	15 - 16	WHITE	2393400002
	17 - 18	BLACK	2462590001
TE 150/250/300	17 - 18	BLACK	2462590001
	17 - 18	WHITE	2462590002
	17 - 18	FLO-YELLOW	2462594310
TE250i	18 - 18	BLACK	2462590001
	18 - 18	WHITE	2462590002
	18 - 18	FLO-YELLOW	2462594310
FE 250/350/450/501	14 - 14	BLACK	2393390001
	14 - 14	WHITE	2393390002
	15 - 16	BLACK	2393400001
	15 - 16	WHITE	2393400002
	17 - 18	BLACK	2462590001
	17 - 18	WHITE	2462590002
	17 - 18	FLO-YELLOW	2462594310
TX300, FX350/450	17 - 18	BLACK	2462590001
	17 - 18	WHITE	2462590002
	17 - 18	FLO-YELLOW	2462594310

*Enduro front fender needs to be drilled to utilize the OEM fender brace



WHITE-2462590002



BLACK-2462590001



F LO-YELLOW-2462594310

HUSQVARNA FRONT NUMBER PLATES

MODEL	YEAR	COLOR	PART#
TC85	18 - 18	BLACK	2686410001
	18 - 18	WHITE	2686410002
	18 - 18	BLUE	2686410003
TC 125	14 - 15	BLACK	2393370001
	14 - 15	WHITE	2393370002
	16 - 18	BLACK	2462580001
	16 - 18	WHITE	2462580002
	16 - 18	FLO-YELLOW	2462584310
TC 250	14 - 16	BLACK	2393370001
	14 - 16	WHITE	2393370002
	17 - 18	BLACK	2462580001
	17 - 18	WHITE	2462580002
	17 - 18	FLO-YELLOW	2462584310
TX300, FX350/450	17 - 18	BLACK	2462580001
	17 - 18	WHITE	2462580002
	17 - 18	FLO-YELLOW	2462584310
FC 250-450	14 - 15	BLACK	2393370001
	14 - 15	WHITE	2393370002
	16 - 18	BLACK	2462580001
	16 - 18	WHITE	2462580002
	16 - 18	FLO-YELLOW	2462584310



WHITE-2462580002



BLACK-2462580001



FLO-YELLOW-2462594310



HUSQVARNA RADIATOR SHROUDS



BLACK-2449680001



WHITE-2449680002



DARK BLUE-2449680114



FLO-YELLOW-2449684310

MODEL	YEAR	COLOR	PART#
TC85	18 - 18	BLACK	2686420001
	18 - 18	WHITE	2686420002
	18 - 18	BLUE	2686420003
TC 125	14 - 15	BLACK	2393410001
	14 - 15	WHITE	2393410002
	14 - 15	DARK BLUE	2393410114
	14 - 15	WHITE/YELLOW	2393411070
	16 - 18	BLACK	2449680001
	16 - 18	WHITE	2449680002
	16 - 18	DARK BLUE	2449680114
TC 250	14 - 16	BLACK	2393410001
	14 - 16	WHITE	2393410002
	14 - 16	WHITE/YELLOW	2393411070
	14 - 16	DARK BLUE	2393410114
	17 - 18	BLACK	2449680001
	17 - 18	WHITE	2449680002
	17 - 18	DARK BLUE	2449680114
FC 250-450	17 - 18	FLO-YELLOW	2449684310
	14 - 15	BLACK	2393410001
	14 - 15	WHITE	2393410002
	14 - 15	WHITE/YELLOW	2393411070
	14 - 15	DARK BLUE	2393410114
	16 - 18	BLACK	2449680001
	16 - 18	WHITE	2449680002
TE 125/250/300	16 - 18	DARK BLUE	2449680114
	16 - 18	FLO-YELLOW	2449684310
	14 - 16	BLACK	2393410001
	14 - 16	WHITE	2393410002
TE 150/250/300	14 - 16	WHITE/YELLOW	2393411070
	14 - 16	DARK BLUE	2393410114
	17 - 18	BLACK	2449680001
	17 - 18	WHITE	2449680002
TE250i	17 - 18	DARK BLUE	2449680114
	17 - 18	FLO-YELLOW	2449684310
	18 - 18	BLACK	2449680001
	18 - 18	WHITE	2449680002
TX300, FX350/450	18 - 18	DARK BLUE	2449680114
	18 - 18	FLO-YELLOW	2449684310
	17 - 18	BLACK	2449680001
	17 - 18	WHITE	2449680002
FE 250/350/450/501	17 - 18	DARK BLUE	2449680114
	17 - 18	FLO-YELLOW	2449684310
	14 - 16	BLACK	2393410001
	14 - 16	WHITE	2393410002
	14 - 16	WHITE/YELLOW	2393411070
	14 - 16	DARK BLUE	2393410114
	17 - 18	BLACK	2449680001
	17 - 18	WHITE	2449680002
	17 - 18	DARK BLUE	2449680114
	17 - 18	FLO-YELLOW	2449684310

HUSQVARNA SIDE PANELS



WHITE-2393420002

MODEL	YEAR	COLOR	PART#
TC85	18 - 18	BLACK	2686430001
	18 - 18	WHITE	2686430002
	18 - 18	BLUE	2686430003
TC 125	14 - 15	BLACK	2393420001
	14 - 15	WHITE	2393420002
	16 - 18	BLACK	2449550001
	16 - 18	WHITE	2449550002
	16 - 18	DARK BLUE	2449550114
	16 - 18	FLO-YELLOW	2449554310

CONTINUED ON NEXT PAGE

HUSQVARNA SIDE PANELS

MODEL	YEAR	COLOR	PART#
TC 250	14 - 16	BLACK	2393420001
	14 - 16	WHITE	2393420002
	17 - 18	BLACK	2449550001
	17 - 18	WHITE	2449550002
	17 - 18	DARK BLUE	2449550114
FC 250-450	17 - 18	FLO-YELLOW	2449554310
	14 - 15	BLACK	2393420001
	14 - 15	WHITE	2393420002
	16 - 18	BLACK	2449550001
	16 - 18	WHITE	2449550002
TE 125/250/300	16 - 18	DARK BLUE	2449550114
	16 - 18	FLO-YELLOW	2449554310
	14 - 16	BLACK	2393420001
	14 - 16	WHITE	2393420002
	17 - 18	BLACK	2449550001
TE 150/250/300	17 - 18	WHITE	2449550002
	17 - 18	DARK BLUE	2449550114
	17 - 18	FLO-YELLOW	2449554310
	18 - 18	BLACK	2449550001
	18 - 18	WHITE	2449550002
TE250i	18 - 18	DARK BLUE	2449550114
	18 - 18	FLO-YELLOW	2449554310
	17 - 18	BLACK	2449550001
	17 - 18	WHITE	2449550002
	17 - 18	DARK BLUE	2449550114
TX300, FX350/450	18 - 18	FLO-YELLOW	2449554310
	17 - 18	BLACK	2449550001
	17 - 18	WHITE	2449550002
	17 - 18	DARK BLUE	2449550114
	17 - 18	FLO-YELLOW	2449554310
FE 250/350/450/501	14 - 16	BLACK	2393420001
	14 - 16	WHITE	2393420002
	17 - 18	BLACK	2449550001
	17 - 18	WHITE	2449550002
	17 - 18	DARK BLUE	2449550114
17 - 18	FLO-YELLOW	2449554310	



WHITE-2449550002



DARK BLUE-2449550114



BLACK-2449550001



FLO-YELLOW-2449644310

HUSQVARNA REAR FENDERS

MODEL	YEAR	COLOR	PART#
TC85	18 - 18	BLACK	2686440001
	18 - 18	WHITE	2686440002
	18 - 18	BLUE	2686440003
TC 125	14 - 15	BLACK	2393380001
	14 - 15	WHITE	2393380002
	16 - 18	BLACK	2449640001
	16 - 18	WHITE	2449640002
	16 - 18	DARK BLUE	2449640114
	16 - 18	FLO-YELLOW	2449644310
TC 250	14 - 16	BLACK	2393380001
	14 - 16	WHITE	2393380002
	17 - 18	BLACK	2449640001
	17 - 18	WHITE	2449640002
	17 - 18	DARK BLUE	2449640114
	17 - 18	FLO-YELLOW	2449644310
FC 250-450	14 - 15	BLACK	2393380001
	14 - 15	WHITE	2393380002
	16 - 18	BLACK	2449640001
	16 - 18	WHITE	2449640002
	16 - 18	DARK BLUE	2449640114
	16 - 18	FLO-YELLOW	2449644310
TE 125/250/300	14 - 16	BLACK	2393380001
	14 - 16	WHITE	2393380002
	17 - 18	BLACK	2634030001
	17 - 18	WHITE	2634030002
	17 - 18	DARK BLUE	2634030114
	17 - 18	BLACK	2634030001
TE250i	18 - 18	BLACK	2634030001
	18 - 18	WHITE	2634030002
FE 250/350/501	18 - 18	DARK BLUE	2634030114
	14 - 16	BLACK	2393380001
	14 - 16	WHITE	2393380002
	17 - 18	BLACK	2634030001
	17 - 18	WHITE	2634030002
17 - 18	DARK BLUE	2634030114	



BLACK-2449640001



WHITE-2449640002



DARK BLUE-2449640114



FLO-YELLOW-2449644310

HUSQVARNA LOWER FORK COVER SET



BLACK-2470680001



WHITE-2470680002



YELLOW-2470680005



DARK BLUE-2470680114

MODEL	YEAR	COLOR	PART#
TC85	18 - 18	BLACK	2686000001
	18 - 18	WHITE	2686000002
	18 - 18	BLUE	2686000003
	18 - 18	YELLOW	2686000005
TC 125/250	14 - 14	BLACK	2113750001
	14 - 14	WHITE	2113750002
	14 - 14	YELLOW	2113750005
	15 - 15	BLACK	2401260001
	15 - 15	WHITE	2401260002
	15 - 15	YELLOW	2401260005
	16 - 18	BLACK	2470680001
	16 - 18	WHITE	2470680002
FC 250-450	16 - 18	YELLOW	2470680005
	16 - 18	DARK BLUE	2470680114
	14 - 14	BLACK	2113750001
	14 - 14	WHITE	2113750002
	14 - 14	YELLOW	2113750005
	15 - 15	BLACK	2401260001
	15 - 15	WHITE	2401260002
	15 - 15	YELLOW	2401260005
	16 - 18	BLACK	2470680001
	16 - 18	WHITE	2470680002
TE 125/250/300	16 - 18	YELLOW	2470680005
	16 - 18	DARK BLUE	2470680114
	14 - 15	BLACK	2113750001
	14 - 15	WHITE	2113750002
	14 - 15	YELLOW	2113750005
	16 - 18	BLACK	2470680001
TE250i	16 - 18	WHITE	2470680002
	16 - 18	YELLOW	2470680005
	16 - 18	DARK BLUE	2470680114
	18 - 18	BLACK	2470680001
	18 - 18	WHITE	2470680002
FE 250/350/501	18 - 18	YELLOW	2470680005
	18 - 18	DARK BLUE	2470680114
	14 - 15	BLACK	2113750001
	14 - 15	WHITE	2113750002
	14 - 15	YELLOW	2113750005
	16 - 18	BLACK	2470680001
	16 - 18	WHITE	2470680002
	16 - 18	YELLOW	2470680005
16 - 18	DARK BLUE	2470680114	

MAX ANSTIE #99 
 team: ROCKSTAR ENERGY HUSQVARNA FACTORY RACING



HUSQVARNA PLASTIC KITS

Includes: front fender, rear fender, side panels, radiator scoops
 All plastic kits have the ORIGINAL factory shape of the according model.

• Colors marked with "ORIGINAL" correspond with the ORIGINAL factory colors

MODEL	YEAR	COLOR	PART#
TC85	18 - 18	BLACK	2686450001
	18 - 18	BLUE	2686450003
	18 - 18	ORIGINAL '18	2686455909
TC 125	14 - 15	BLACK	2393440001
	14 - 15	ORIGINAL '14	2393444584
	14 - 15	ORIGINAL '15	2393444891
	14 - 15	ORIGINAL '16	2393445135
	16 - 18	BLACK	2462610001
	16 - 18	WHITE	2462610002
	16 - 18	ORIGINAL '16	2462615135
TC 250	16 - 18	ORIGINAL '17-18	2462615569
	14 - 16	BLACK	2393440001
	14 - 16	ORIGINAL '14	2393444584
	14 - 16	ORIGINAL '15	2393444891
	14 - 16	ORIGINAL '16	2393445135
	17 - 18	BLACK	2462610001
	17 - 18	WHITE	2462610002
FC 250-450	17 - 18	ORIGINAL '16	2462615135
	17 - 18	ORIGINAL '17	2462615569
	14 - 15	BLACK	2393440001
	14 - 15	ORIGINAL '14	2393444584
	14 - 15	ORIGINAL '15	2393444891
	14 - 15	ORIGINAL '16	2393445135
	16 - 18	BLACK	2462610001
TE 125/250/300*	16 - 18	WHITE	2462610002
	16 - 18	ORIGINAL '16	2462615135
	16 - 18	ORIGINAL '17	2462615569
	14 - 14	BLACK	2393430001
	14 - 14	ORIGINAL '14	2393434584
	15 - 16	BLACK	2403070001
	15 - 16	ORIGINAL '15	2403074891
TE250i	15 - 16	ORIGINAL '16	2403075135
	17 - 18	BLACK	2634020001
	17 - 18	WHITE	2634020002
	17 - 18	ORIGINAL '17	2634021029
	18 - 18	BLACK	2634020001
	18 - 18	WHITE	2634020002
	18 - 18	ORIGINAL '17	2634021029
TX300, FX350/450	17 - 18	BLACK	2462610001
	17 - 18	WHITE	2462610002
	17 - 18	ORIGINAL '17	2462615569
FE 250/350/501*	14 - 14	BLACK	2393430001
	14 - 14	ORIGINAL '14	2393434584
	15 - 16	BLACK	2403070001
	15 - 16	ORIGINAL '15	2403074891
	15 - 16	ORIGINAL '16	2403075135
	17 - 18	BLACK	2634020001
	17 - 18	WHITE	2634020002
	17 - 18	ORIGINAL '17	2634021029



TC125, FC250-450:16-18, TC250/TX/FX:17-18
 BLACK-**2462610001**



TC125, FC250-450:16-18, TC250/TX/FX:17-18
 ORIGINAL '16-**2462615135**



TC125, FC250-450:16-18, TC250/TX/FX:17-18
 WHITE-**2462610002**

*Enduro front fender needs to be drilled to utilize the OEM fender brace

HUSQVARNA FULL PLASTIC KITS

Includes: front fender, front # plate, lower fork cover set, radiator scoops, side panels, and rear fender.
All plastic kits have the ORIGINAL factory shape of the according model.

- Colors marked with "ORIGINAL" correspond with the ORIGINAL factory colors of this model/year.



TC125, FC250-450:16-18, TC250, TX300, FX350/450:17-18
BLACK-**2462600001**



TC125, FC250-450:16-18, TC250, TX300, FX350/450:17-18
ORIGINAL '16-**2462605135**



TC125, FC250-450:16-18, TC250, TX300, FX350/450:17-18
ORIGINAL '17-**2462605569**



TC125, FC250-450:16-18, TC250, TX300, FX350/450:17-18
WHITE-**2462600002**

MODEL	YEAR	COLOR	PART#
TC85	14 - 17*	BLACK	2685930001
	14 - 17*	WHITE	2685930002
	14 - 17*	BLUE	2685930003
	14 - 17*	ORIGINAL '14-15	2685934584
	14 - 17*	ORIGINAL '16	2685935135
	14 - 17*	ORIGINAL '17	2685935569
	18 - 18	BLACK	2686460001
	18 - 18	WHITE	2686460002
	18 - 18	BLUE	2686460003
	18 - 18	ORIGINAL '18	2686465909
TC 125	14 - 14	BLACK	2393460001
	14 - 14	ORIGINAL '14	2393464584
	15 - 15	BLACK	2403080001
	15 - 15	ORIGINAL '15	2403084891
	16 - 18	BLACK	2462600001
	16 - 18	WHITE	2462600002
	16 - 18	FLO-YELLOW	2462604310
	16 - 18	ORIGINAL '16	2462605135
	16 - 18	ORIGINAL '17	2462605569
	16 - 18	ORIGINAL '18	2462605909
TC 250	14 - 14	BLACK	2393460001
	14 - 14	ORIGINAL '14	2393464584
	15 - 16	BLACK	2403080001
	15 - 16	ORIGINAL '15	2403084891
	15 - 16	ORIGINAL '16	2470695135
TX300, FX350/450	17 - 18	BLACK	2462600001
	17 - 18	WHITE	2462600002
	17 - 18	FLO-YELLOW	2462604310
	17 - 18	ORIGINAL '17	2462605569
	17 - 18	ORIGINAL '18	2462605909
FC 250/350/450	14 - 14	BLACK	2393460001
	14 - 14	ORIGINAL '14	2393464584
	15 - 15	BLACK	2403080001
	15 - 15	ORIGINAL '15	2403084891
	16 - 18	BLACK	2462600001
	16 - 18	WHITE	2462600002
	16 - 18	FLO-YELLOW	2462604310
	16 - 18	ORIGINAL '16	2462605135
	16 - 18	ORIGINAL '17	2462605569
	16 - 18	ORIGINAL '18	2462605909

*DOES NOT INCLUDE SIDE PANELS, INCLUDES LEFT AIR BOX COVER

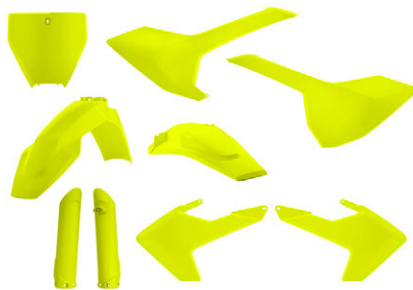

TC125, FC250-450:16-18, TC250, TX300, FX350/450:17-18
FLO-YELLOW-**2462604310**



HUSQVARNA



REPLICA PLASTIC KAWASAKI



ELI TOMAC #3 

team: MONSTER ENERGY® KAWASAKI RACING





REAR FENDERS
P. 166

FRONT NUMBER PLATES
P. 163

FRONT FENDERS
P. 162

LOWER FORK COVERS
P. 167

RADIATOR SHROUDS
P. 164

SIDE PANELS
P. 165

FULL PLASTIC KITS
P. 168-169

KAWASAKI FRONT FENDERS

MODEL	YEAR	COLOR	PART#
KDX200	93 - 06	GREEN	2040310006
KDX220	97 - 05	GREEN	2040310006
KLX110*	02 - 09	GREEN	2040320006
KLX400	03 - 03	BLACK	2040330001
	03 - 03	YELLOW	2040330005
KX65	00 - 18	GREEN	2040320006
KX80	90 - 00	BLACK	2040360001
	90 - 00	GREEN	2040360006
KX85	01 - 13	BLACK	2040360001
	01 - 13	GREEN	2040360006
KX100	90 - 13	BLACK	2040360001
	90 - 13	GREEN	2040360006
	14 - 18	BLACK	2374040001
KX85/100	14 - 18	GREEN	2374040006
	14 - 18	FLO-GREEN	2374040235
	93 - 02	GREEN	2040310006
KX125/250	03 - 05	BLACK	2040350001
KX125	03 - 05	GREEN	2040350403
KX250	03 - 07	BLACK	2040350001
	03 - 07	GREEN	2040350403
KX250F	04 - 08	BLACK	2040350001
	04 - 08	GREEN	2040350403
KX450F	06 - 08	GREEN	2040350403
	06 - 08	BLACK	2040350001
KX250F/450F	09 - 12	BLACK	2141690001
	09 - 12	WHITE	2141690002
	09 - 12	GREEN	2141690403
KX250F	13 - 16	BLACK	2314140001
	13 - 16	WHITE	2314140002
	13 - 16	GREEN	2314140403
	13 - 16	FLO-GREEN	2386350235
	17 - 17	BLACK	2449500001
	17 - 17	WHITE	2449500002
	17 - 17	GREEN	2449500006
	17 - 17	FLO-GREEN	2449500235
KX450F	13 - 15	BLACK	2314140001
	13 - 15	WHITE	2314140002
	13 - 15	GREEN	2314140403
	13 - 15	FLO-GREEN	2386350235
	16 - 17	BLACK	2449500001
	16 - 17	WHITE	2449500002
	16 - 17	GREEN	2449500006
	16 - 17	FLO-GREEN	2449500235
KX250F/450F	18 - 18	BLACK	2685800001
	18 - 18	WHITE	2685800002
	18 - 18	GREEN	2685800006
	18 - 18	TEAL	2685800213
	18 - 18	FLO-GREEN	2685800235
KX500	93 - 04	GREEN	2040310006

* must trim back of front fender to fit - KLX110



BLACK-2685800001



WHITE-2685800002



GREEN-2685800006



TEAL-2685800213



FLO-GREEN-2685800235



KAWASAKI FRONT NUMBER PLATES



BLACK-2449390001



GREEN-2449390006



WHITE-2449390002



TEAL-2449390213



FLO-GREEN-2449390235

MODEL	YEAR	COLOR	PART#
KLX110	02 - 09	WHITE	2070920002
KX65	00 - 18	WHITE	2070920002
KX85/100	01 - 13	WHITE	2042290002
	14 - 18	WHITE	2374050002
	14 - 18	BLACK	2374050001
	14 - 18	GREEN	2374050403
	14 - 18	FLO-GREEN	2374050235
KX125/250/500	96 - 02	WHITE	2042300002
KX125	03 - 05	BLACK	2042310001
	03 - 05	WHITE	2042310002
	03 - 05	GREEN	2042310006
KX250	03 - 07	BLACK	2042310001
	03 - 07	WHITE	2042310002
	03 - 07	GREEN	2042310006
KX250F	04 - 08	BLACK	2042310001
	04 - 08	WHITE	2042310002
	04 - 08	GREEN	2042310006
KX450F	06 - 08	BLACK	2042310001
	06 - 08	WHITE	2042310002
	06 - 08	GREEN	2042310006
KX250F/450F	09 - 12	BLACK	2141750001
	09 - 12	WHITE	2141750002
	09 - 12	GREEN	2141750403
KX250F	13 - 16	BLACK	2314150001
	13 - 16	WHITE	2314150002
	13 - 16	GREEN	2314150403
	13 - 16	FLO-GREEN	2386340235
	17 - 18	BLACK	2449390001
	17 - 18	WHITE	2449390002
	17 - 18	GREEN	2449390006
	17 - 18	TEAL	2449390213
	17 - 18	FLO-GREEN	2449390235
	KX450F	13 - 15	BLACK
13 - 15		WHITE	2314150002
13 - 15		GREEN	2314150403
13 - 15		FLO-GREEN	2386340235
16 - 18		BLACK	2449390001
16 - 18		WHITE	2449390002
16 - 18		GREEN	2449390006
16 - 18		TEAL	2449390213
	16 - 18	FLO-GREEN	2449390235

KAWASAKI RAPTOR FRONT NUMBER PLATES

A polypropylene number plate with Dual Injected synthetic rubber lowers.



BLACK/WHITE
2527431007



WHITE/GREEN
2527431050



GREEN/WHITE
252731075

MODEL	YEAR	COLOR	PART#
KX250F	17 - 18	BLACK/WHITE	2527431007
	17 - 18	WHITE/GREEN	2527431050
	17 - 18	GREEN/WHITE	2527431075
KX450F	16 - 18	BLACK/WHITE	2527431007
	16 - 18	WHITE/GREEN	2527431050
	16 - 18	GREEN/WHITE	2527431075



KAWASAKI RADIATOR SHROUDS

MODEL	YEAR	COLOR	PART#
KLX110	02 - 09	BLACK	2043770001
	02 - 09	GREEN	2043770006
KLX400 KX65	03 - 03	BLACK	2043680001
	00 - 18	BLACK	2043770001
KX85/100	00 - 18	GREEN	2043770006
	01 - 13	BLACK	2043730001
	01 - 13	GREEN	2043730006
	14 - 18	BLACK	2374070001
	14 - 18	GREEN/BLACK	2374071089
	14 - 18	FLO-GREEN	2374070235
KX125/250	99 - 02	GREEN	2071340006
KX125	03 - 05	BLACK	2043690001
	03 - 05	GREEN	2043690006
KX250	03 - 07	BLACK	2043690001
	03 - 07	GREEN	2043690006
KX250F	04 - 05	BLACK	2043700001
	04 - 05	GREEN	2043700006
	06 - 08	GREEN '08	2043740006
	06 - 08	BLACK/GREEN '06	2043740215
	06 - 08	BLACK	2043740001
	09 - 12	BLACK	2141720001
	09 - 12	WHITE	2141720002
	09 - 12	GREEN	2141720403
	09 - 12	GREEN/BLACK '09,12	2141721089
	09 - 12	BLACK/GREEN '10-11	2141721043
	13 - 16	BLACK	2314160001
	13 - 16	WHITE	2314160002
	13 - 16	GREEN/BLACK	2314161089
	13 - 16	FLO-GREEN	2386440235
	17 - 18	BLACK	2630610001
	17 - 18	WHITE	2630610002
	17 - 18	GREEN	2630610006
17 - 18	FLO-GREEN	2630610235	
KX450F	17 - 18	GREEN/BLACK	2630611089
	06 - 08	GREEN '08	2043750006
	06 - 08	BLACK	2043750001
	09 - 11	BLACK	2141710001
	09 - 11	GREEN/BLACK '09	2141711089
	09 - 11	BLACK/GREEN '11	2141711043
	12 - 15	BLACK	2250430001
	12 - 15	GREEN/BLACK '12-15	2250431089
	12 - 15	WHITE	2250430002
	12 - 15	FLO-GREEN	2386450235
	16 - 18	BLACK	2449690001
	16 - 18	WHITE	2449690002
	16 - 18	GREEN	2449690006
16 - 18	FLO-GREEN	2449690235	
16 - 18	WHITE/BLACK	2449691035	
16 - 18	GREEN/BLACK	2449691089	

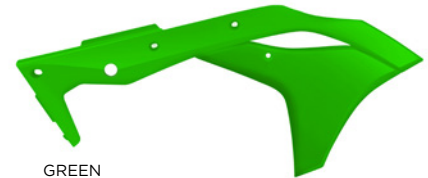

GREEN
2630610006



BLACK
2630610001



WHITE
2630610002

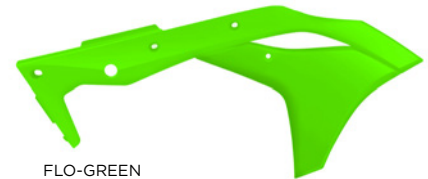

FLO-GREEN
2630610235



GREEN/BLACK
2630611089



WHITE
2449690002



BLACK
2449690001



GREEN
2449690006



WHITE/BLACK
2449691035

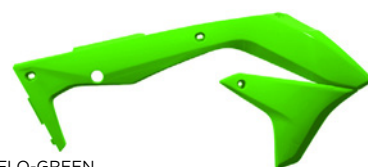

FLO-GREEN
2449690235



GREEN/BLACK
2449691089



KAWASAKI SIDE PANELS



MODEL	YEAR	COLOR	PART#
KLX110	02 - 09	BLACK	2043440001
	02 - 09	GREEN	2043440006
	02 - 09	WHITE	2043440002
KLX400	03 - 03	BLACK	2043350001
	03 - 03	WHITE	2043350002
KX65	00 - 18	BLACK	2043440001
	00 - 18	GREEN	2043440006
	00 - 18	WHITE	2043440002
KX80	98 - 00	WHITE	2043400002
KX85	01 - 13	WHITE	2043400002
KX100	98 - 13	WHITE	2043400002
KX85/100	14 - 18	BLACK	2374080001
	14 - 18	WHITE	2374080002
	14 - 18	GREEN	2374080403
	14 - 18	FLO-GREEN	2374080235
KX125/250	94 - 98	WHITE	2071240002
	99 - 02	WHITE	2071350002
KX125	03 - 05	BLACK	2043360001
	03 - 05	WHITE	2043360002
KX250	03 - 07	BLACK	2043360001
	03 - 07	WHITE	2043360002
KX250F	04 - 05	BLACK	2043370001
	04 - 05	WHITE	2043370002
	06 - 08	BLACK	2043410001
	06 - 08	WHITE	2043410002
	09 - 12	BLACK	2141730001
	09 - 12	WHITE	2141730002
	09 - 12	BLACK/GREEN OEM	2141730215
	09 - 12	GREEN	2141730403
	09 - 12	WHITE/GREEN	2141731050
	13 - 16	BLACK OEM	2250420001
	13 - 16	WHITE	2250420002
KX450F	13 - 16	GREEN	2250420006
	13 - 16	FLO-GREEN	2386380235
	17 - 18	BLACK	2647380001
	17 - 18	WHITE	2647380002
	17 - 18	GREEN	2647380006
	17 - 18	FLO-GREEN	2647380235
	06 - 08	BLACK	2043420001
	06 - 08	WHITE	2043420002
KX450F	09 - 11	BLACK	2141730001
	09 - 11	WHITE	2141730002
	09 - 11	BLACK/GREEN	2141730215
	09 - 11	GREEN	2141730403
	09 - 11	WHITE/GREEN OEM	2141731050
	12 - 15	BLACK	2250420001
	12 - 15	WHITE OEM	2250420002
	12 - 15	GREEN	2250420006
	12 - 15	FLO-GREEN	2386380235
	16 - 18	BLACK	2449560001
	16 - 18	WHITE	2449560002
16 - 18	GREEN	2449560006	
16 - 18	FLO-GREEN	2449560235	

KAWASAKI REAR FENDERS

MODEL	YEAR	COLOR	PART#
KLX110	02 - 09	BLACK	2040660001
	02 - 09	GREEN	2040660006
	02 - 09	WHITE	2040660002
KLX400	03 - 03	BLACK	2040670001
KX60	84 - 03	GREEN	2040690006
KX65	00 - 18	BLACK	2040660001
	00 - 18	GREEN	2040660006
	00 - 18	WHITE	2040660002
KX80	91 - 00	GREEN	2040700006
KX85	01 - 13	GREEN	2040700006
	01 - 13	WHITE	2040700002
KX100	91 - 13	GREEN	2040700006
	91 - 13	WHITE	2040700002
	KX85/100	14 - 18	BLACK
14 - 18		WHITE	2374090002
14 - 18		GREEN	2374090006
14 - 18		FLO-GREEN	2374090235
KX125/250	94 - 98	GREEN	2071150006
	99 - 02	GREEN	2040680006
KX125	03 - 05	BLACK	2071060001
	03 - 05	GREEN	2071060006
KX250	03 - 07	BLACK	2071060001
	03 - 07	GREEN	2071060006
KX250F	04 - 05	BLACK	2040720001
	04 - 05	GREEN	2040720006
	06 - 08	BLACK	2040730001
	06 - 08	GREEN	2040730006
	09 - 12	BLACK	2141700001
	09 - 12	WHITE	2141700002
	09 - 12	GREEN	2141700403
	13 - 16	BLACK	2250410001
	13 - 16	GREEN	2250410006
	13 - 16	WHITE	2250410002
	13 - 16	FLO-GREEN	2386420235
KX450F	17 - 18	BLACK	2449650001
	17 - 18	WHITE	2449650002
	17 - 18	GREEN	2449650006
	17 - 18	FLO-GREEN	2449650235
	06 - 08	BLACK	2040730001
	06 - 08	GREEN	2040730006
	09 - 11	BLACK	2141700001
	09 - 11	WHITE	2141700002
	09 - 11	GREEN	2141700403
	12 - 15	BLACK	2250410001
	12 - 15	GREEN	2250410006
12 - 15	WHITE	2250410002	
12 - 15	FLO-GREEN	2386420235	
16 - 18	BLACK	2449650001	
16 - 18	WHITE	2449650002	
16 - 18	GREEN	2449650006	
16 - 18	FLO-GREEN	2449650235	



BLACK-2449650001



GREEN-2449650006



WHITE-2449650002



FLO-GREEN-2449650235

KAWASAKI LOWER FORK COVER SET



BLACK-2403060001



WHITE-2403060002

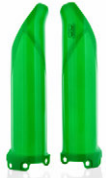

GREEN-2403060006

MODEL	YEAR	COLOR	PART#
KX85/100	14 - 18	BLACK	2374060001
	14 - 18	FLO-GREEN	2374060235
KX125/250/500	94 - 03	BLACK	2115030001
	94 - 03	NATURAL	2115030147
KX125 KX250F	04 - 05	BLACK	2115000001
KX250	04 - 07	BLACK	2115000001
KX250F/450F	06 - 08	BLACK	2113720001
KX250F	09 - 16	BLACK	2141760001
	09 - 16	WHITE	2141760002
	09 - 16	GREEN	2141760006
	17 - 18	BLACK	2403060001
	17 - 18	WHITE	2403060002
	17 - 18	GREEN	2403060006
KX450F	09 - 15	BLACK	2141760001
	09 - 15	WHITE	2141760002
	09 - 15	GREEN	2141760006
	16 - 18	BLACK	2403060001
	16 - 18	WHITE	2403060002
	16 - 18	GREEN	2403060006

JEREMY STENBERG 



KAWASAKI PLASTIC KITS

Includes: front fender, rear fender, side panels, radiator scoops All plastic kits have the ORIGINAL factory shape of the according model.

• Colors marked with "ORIGINAL" correspond with the ORIGINAL factory colors of this model/year.

MODEL	YEAR	COLOR	PART#	
KLX110*	02 - 09	ORIGINAL '09	2041070206	
	02 - 09	ORIGINAL '13	2041073914	
KLX400	03 - 03	BLACK	2041080001	
KX65	00 - 18	ORIGINAL '12	2041070206	
	00 - 18	ORIGINAL '13-14	2041073914	
KX85/100	01 - 13	ORIGINAL '12	2041090206	
	14 - 18	BLACK	2374100001	
	14 - 18	ORIGINAL '14-15	2374104584	
	14 - 18	ORIGINAL '16-18	2374105135	
KX125/250	94 - 98	ORIGINAL '98	2070980208	
	99 - 02	ORIGINAL '02	2071000243	
KX125	03 - 05	ORIGINAL '05	2041100206	
	03 - 05	BLACK	2041100001	
KX250	03 - 07	ORIGINAL '07	2041100206	
	03 - 07	BLACK	2041100001	
KX250F	04 - 05	ORIGINAL '05	2041110206	
	04 - 05	BLACK	2041110001	
	06 - 08	BLACK	2041050001	
	06 - 08	ORIGINAL '06	2041050215	
	06 - 08	ORIGINAL '08	2041050357	
	09 - 12	BLACK	2141780001	
	09 - 12	WHITE	2141780002	
	09 - 12	ORIGINAL '09,12	2141780438	
	09 - 12	ORIGINAL '10-11	2141780145	
	13 - 16	BLACK	2314170001	
	13 - 16	ORIGINAL '13	2314173914	
	13 - 16	ORIGINAL '14-15	2314174584	
	13 - 16	ORIGINAL '16	2314175135	
	13 - 16	FLO-GREEN	2402950235	
	17 - 17	BLACK	2630620001	
	17 - 17	WHITE	2630620002	
	17 - 17	GREEN	2630620006	
	17 - 17	FLO-GREEN	2630620235	
	17 - 17	ORIGINAL '17	2630625569	
	KX450F	18 - 18	BLACK	2685810001
18 - 18		WHITE	2685810002	
18 - 18		GREEN	2685810006	
18 - 18		TEAL	2685810213	
18 - 18		FLO-GREEN	2685810235	
18 - 18		ORIGINAL '18	2685815909	
KX450F		06 - 08	BLACK	2041060001
		06 - 08	ORIGINAL '08	2041060357
		09 - 11	BLACK	2141770001
		09 - 11	ORIGINAL '09	2141770438
	09 - 11	ORIGINAL '11	2141770145	
	12 - 12	BLACK	2250440001	
	12 - 12	ORIGINAL '12	2250443593	
	13 - 15	BLACK	2314190001	
	13 - 15	WHITE	2314190002	
	13 - 15	ORIGINAL '13-15	2314193914	
	13 - 15	FLO-GREEN	2386410235	
	16 - 17	BLACK	2449610001	
	16 - 17	FLO-GREEN	2449610235	
	16 - 17	ORIGINAL '16-17	2449615135	
	16 - 17	WHITE	2449610002	
	18 - 18	BLACK	2685830001	
	18 - 18	WHITE	2685830002	
	18 - 18	GREEN	2685830006	
18 - 18	TEAL	2685830213		
18 - 18	FLO-GREEN	2685830235		
18 - 18	ORIGINAL '18	2685835909		

* must trim back of front fender to fit - KLX110



KX450F:18
WHITE-**2685830001**



KX450F:18
GREEN-**2685830006**



KX450F:18
TEAL-**2685830213**



KX450F:18
ORIGINAL '18-**2685835909**

KAWASAKI FULL PLASTIC KITS

Includes: front fender, front # plate, lower fork cover set, radiator scoops, side panels, and rear fender.
All plastic kits have the ORIGINAL factory shape of the according model.

- Colors marked with "ORIGINAL" correspond with the ORIGINAL factory colors of this model/year.



KX250F:18
ORIGINAL '18-2685825909



KX250F:18
BLACK-2685820001



KX250F:18
WHITE-2685820002

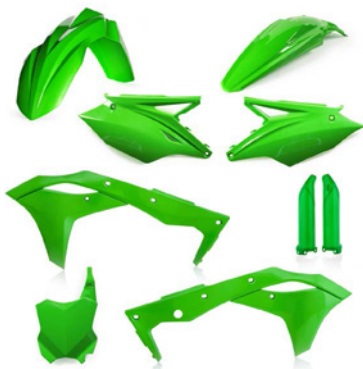

KX250F:18
GREEN-2685820006



KX250F:18
FLO-GREEN-2685820235

MODEL	YEAR	COLOR	PART#
KX85/100	14 - 18	BLACK	2374110001
	14 - 18	FLO-GREEN	2374110235
	14 - 18	ORIGINAL '14-15	2374114584
	14 - 18	ORIGINAL '16-18	2374115135
KX250F	09 - 12	BLACK	2198050001
	09 - 12	ORIGINAL '09,12	2198050438
	09 - 12	ORIGINAL '10-11	2198050145
	13 - 16	BLACK	2314180001
	13 - 16	WHITE	2314180002
	13 - 16	ORIGINAL '13	2314183914
	13 - 16	ORIGINAL '14-15	2314184584
	13 - 16	ORIGINAL '16	2314185135
	17 - 17	BLACK	2630630001
	17 - 17	WHITE	2630630002
	17 - 17	GREEN	2630630006
	17 - 17	FLO-GREEN	2630630235
	17 - 17	ORIGINAL '17	2630635569
	18 - 18	BLACK	2685820001
18 - 18	WHITE	2685820002	
18 - 18	GREEN	2685820006	
18 - 18	FLO-GREEN	2685820235	
18 - 18	ORIGINAL '18	2685825909	
KX450F	09 - 11	BLACK	2198060001
	09 - 11	ORIGINAL '10-11	2198060145
	12 - 12	BLACK	2250450001
	12 - 12	ORIGINAL '12	2250453593
	12 - 12	WHITE	2250450002
	13 - 15	BLACK	2314200001
	13 - 15	WHITE	2314200002
	13 - 15	FACTORY KAWASAKI '13-14	2314203693
	13 - 15	ORIGINAL '13-15	2314203914
	13 - 15	TWO TWO MOTORSPORTS	2314204616
	16 - 17	BLACK	2449570001
	16 - 17	WHITE	2449570002
	16 - 17	FLO-GREEN	2449570235
	16 - 17	ORIGINAL '16-17	2449575135
18 - 18	BLACK	2685840001	
18 - 18	WHITE	2685840002	
18 - 18	GREEN	2685840006	
18 - 18	FLO-GREEN	2685840235	
18 - 18	ORIGINAL '18	2685845909	



KAILUB RUSSELL #1 
team: FACTORY KTM OFFROAD



photo: BAYO





FULL PLASTIC KITS
P. 188-194



KTM FRONT FENDERS

MODEL	YEAR	COLOR	PART#
EXC200/250	03 - 05	BLACK	2040300001
	03 - 05	ORANGE	2040300237
EXC300/400	03 - 06	BLACK	2040300001
	03 - 06	ORANGE	2040300237
EXC450/525	03 - 07	BLACK	2040300001
	03 - 07	ORANGE	2040300237
EXC350/450/500/530	08 - 13	BLACK	2082010001
	08 - 13	WHITE	2082010002
	08 - 13	ORANGE	2082010237
EXC-F350/500	14 - 16	BLACK	2314210001
	14 - 16	WHITE	2314210002
	14 - 16	ORANGE	2314210237
	14 - 16	FLO-ORANGE	2386364617
EXC-F250/350/450/530	14 - 16	16 ORANGE	2314215226
	17 - 18	BLACK	2421110001
	17 - 18	WHITE	2421110002
	17 - 18	FLO-YELLOW	2421114310
	17 - 18	FLO-ORANGE	2421114617
MXC200	03 - 03	BLACK	2040300001
	03 - 03	ORANGE	2040300237
MXC300/450/525	03 - 05	BLACK	2040300001
	03 - 05	ORANGE	2040300237
SX65	98 - 01	ORANGE	2050610237
	02 - 08	ORANGE	2040400237
	09 - 11	BLACK	2253000001
	09 - 11	WHITE	2253000002
	09 - 11	ORANGE	2253000237
	12 - 15	BLACK	2320830001
	12 - 15	WHITE	2320830002
	12 - 15	ORANGE	2320830237
	16 - 18	BLACK	2449510001
	16 - 18	WHITE	2449510002
	16 - 18	FLO-ORANGE	2449514617
SX85	16 - 18	16 ORANGE	2449515226
	03 - 12	BLACK	2253070001
	03 - 12	WHITE	2253070002
	03 - 12	ORANGE	2253070237
	13 - 17	BLACK	2314220001
	13 - 17	WHITE	2314220002
	13 - 17	ORANGE	2314220237
	13 - 17	FLO-ORANGE	2314224617
	13 - 17	16 ORANGE	2314225226
	18 - 18	BLACK	2685940001
SX105	18 - 18	WHITE	2685940002
	18 - 18	FLO-ORANGE	2685944617
	18 - 18	16 ORANGE	2685945226
	04 - 11	BLACK	2253070001
	04 - 11	WHITE	2253070002
SX125/250/450/525	04 - 11	ORANGE	2253070237
	03 - 06	BLACK	2040300001
	03 - 06	ORANGE	2040300237
SX125	07 - 09, 12	BLACK	2082010001
	07 - 09, 12	WHITE	2082010002
	07 - 09, 12	ORANGE	2082010237
	13 - 15	BLACK	2314210001
	13 - 15	WHITE	2314210002
	13 - 15	ORANGE	2314210237
	13 - 15	FLO-ORANGE	2386364617
	13 - 15	16 ORANGE	2314215226
	16 - 18	BLACK	2421110001
	16 - 18	WHITE	2421110002
	16 - 18	FLO-YELLOW	2421114310
	16 - 18	FLO-ORANGE	2421114617
SX144	16 - 18	16 ORANGE	2421115226
	07 - 08	BLACK	2082010001
	07 - 08	WHITE	2082010002
	07 - 08	ORANGE	2082010237



CONTINUED ON NEXT PAGE



KTM FRONT FENDERS



FLO-YELLOW-2421114310



BLACK-2421110001



WHITE-2421110002



FLO-ORANGE-2421114617



16 ORANGE-2421115226

MODEL	YEAR	COLOR	PART#
SX150	09 - 12	BLACK	2082010001
	09 - 12	WHITE	2082010002
	09 - 12	ORANGE	2082010237
	13 - 15	BLACK	2314210001
	13 - 15	WHITE	2314210002
	13 - 15	ORANGE	2314210237
	13 - 15	FLO-ORANGE	2386364617
	13 - 15	16 ORANGE	2314215226
	16 - 18	BLACK	2421110001
	16 - 18	WHITE	2421110002
	16 - 18	FLO-YELLOW	2421114310
	16 - 18	FLO-ORANGE	2421114617
	SX200	03 - 04	BLACK
03 - 04		ORANGE	2040300237
SX250	07 - 12	BLACK	2082010001
	07 - 12	WHITE	2082010002
	07 - 12	ORANGE	2082010237
	13 - 16	BLACK	2314210001
	13 - 16	WHITE	2314210002
	13 - 16	ORANGE	2314210237
	13 - 16	FLO-ORANGE	2386364617
	13 - 16	16 ORANGE	2314215226
	17 - 18	BLACK	2421110001
	17 - 18	WHITE	2421110002
	17 - 18	FLO-YELLOW	2421114310
SXF250	06 - 06	BLACK	2040300001
	06 - 06	ORANGE	2040300237
SXF250/450	07 - 12	BLACK	2082010001
	07 - 12	WHITE	2082010002
	07 - 12	ORANGE	2082010237
SXF350	11 - 12	BLACK	2082010001
	11 - 12	WHITE	2082010002
SXF450 (Factory Edition)	11 - 12	ORANGE	2082010237
	12 - 12	BLACK	2314210001
	12 - 12	WHITE	2314210002
	12 - 12	ORANGE	2314210237
	12 - 12	FLO-ORANGE	2386364617
SXF250/350/450	12 - 12	16 ORANGE	2314215226
	13 - 15	BLACK	2314210001
	13 - 15	WHITE	2314210002
	13 - 15	ORANGE	2314210237
	13 - 15	FLO-ORANGE	2386364617
	13 - 15	16 ORANGE	2314215226
	16 - 18	BLACK	2421110001
	16 - 18	WHITE	2421110002
	16 - 18	FLO-YELLOW	2421114310
	16 - 18	FLO-ORANGE	2421114617
SXF505	16 - 18	16 ORANGE	2421115226
	07 - 08	BLACK	2082010001
	07 - 08	WHITE	2082010002
XC65	07 - 08	ORANGE	2082010237
	08 - 08	ORANGE	2040400237
XC/ XC-W200/250/300/450/525	06 - 07	BLACK	2040300001
	06 - 07	ORANGE	2040300237
XC-W/ XCF-W/200-500	08 - 13	BLACK	2082010001
	08 - 13	WHITE	2082010002
	08 - 13	ORANGE	2082010237
	14 - 16	BLACK	2314210001
	14 - 16	WHITE	2314210002
	14 - 16	ORANGE	2314210237
	14 - 16	FLO-ORANGE	2386364617
	14 - 16	16 ORANGE	2314215226
	XC-W150/250/300	17 - 18	BLACK
17 - 18		WHITE	2421110002
17 - 18		FLO-YELLOW	2421114310
17 - 18		FLO-ORANGE	2421114617
17 - 18		16 ORANGE	2421115226

CONTINUED ON NEXT PAGE

KTM FRONT FENDERS

MODEL	YEAR	COLOR	PART#
XC-F250/450	08 - 12	BLACK	2082010001
	08 - 12	WHITE	2082010002
	08 - 12	ORANGE	2082010237
XC-F250/350/450	13 - 15	BLACK	2314210001
	13 - 15	WHITE	2314210002
	13 - 15	ORANGE	2314210237
	13 - 15	FLO-ORANGE	2386364617
	13 - 15	16 ORANGE	2314215226
	16 - 18	BLACK	2421110001
	16 - 18	WHITE	2421110002
	16 - 18	FLO-YELLOW	2421114310
	16 - 18	FLO-ORANGE	2421114617
16 - 18	16 ORANGE	2421115226	



FLO-YELLOW-2421114310

KTM VENTED FRONT FENDERS

MODEL	YEAR	COLOR	PART#
XCF-W/ XC-W/ EXC 200-500	07 - 13	ORANGE	2113660237
SX/ SX-F/ XC/ XC-F 125-530	07 - 12	ORANGE	2113660237



ORANGE-2113660237



KTM FRONT NUMBER PLATES



SX85:18
BLACK-**2685950001**



SX85:18
WHITE-**2685950002**



SX85:18
FLO-ORANGE-**2685954617**



SX85:18
16 ORANGE-**2685955226**



BLACK-**2421120001**

MODEL	YEAR	COLOR	PART#
MXC200	03 - 03	ORANGE	2070930237
MXC200/300	99 - 02	BLACK	2042330001
	99 - 02	ORANGE	2042330237
MXC300/450/525	03 - 05	ORANGE	2070930237
MXC400/520	00 - 02	BLACK	2042330001
	00 - 02	ORANGE	2042330237
SX65	09 - 15	BLACK	2253010001
	09 - 15	WHITE	2253010002
	16 - 18	BLACK	2449400001
	16 - 18	WHITE	2449400002
	16 - 18	FLO-ORANGE	2449404617
	16 - 18	16 ORANGE	2449405226
SX85	03 - 12	BLACK	2253080001
	03 - 12	WHITE	2253080002
	13 - 17	BLACK	2314240001
	13 - 17	WHITE	2314240002
	13 - 17	FLO-ORANGE	2314244617
	18 - 18	BLACK	2685950001
	18 - 18	WHITE	2685950002
	18 - 18	FLO-ORANGE	2685954617
	18 - 18	16 ORANGE	2685955226
SX105	04 - 11	BLACK	2253080001
	04 - 11	WHITE	2253080002
SX125/250/380	99 - 02	BLACK	2042330001
	99 - 02	ORANGE	2042330237
SX125/250/450/525	03 - 06	ORANGE	2070930237
SX125	07 - 09, 12	BLACK	2082020001
	07 - 09, 12	WHITE	2082020002
	07 - 09, 12	ORANGE	2082020237
	13 - 15	BLACK	2314230001
	13 - 15	WHITE	2314230002
	13 - 15	ORANGE	2314230237
	16 - 18	BLACK	2421120001
	16 - 18	WHITE	2421120002
	16 - 18	FLO-YELLOW	2421124310
	16 - 18	FLO-ORANGE	2421124617
	16 - 18	16 ORANGE	2421125226
SX144	07 - 08	BLACK	2082020001
	07 - 08	WHITE	2082020002
	07 - 08	ORANGE	2082020237
SX150	09 - 12	BLACK	2082020001
	09 - 12	WHITE	2082020002
	09 - 12	ORANGE	2082020237
	13 - 15	BLACK	2314230001
	13 - 15	WHITE	2314230002
	13 - 15	ORANGE	2314230237
	16 - 18	BLACK	2421120001
	16 - 18	WHITE	2421120002
	16 - 18	FLO-YELLOW	2421124310
	16 - 18	FLO-ORANGE	2421124617
	16 - 18	16 ORANGE	2421125226
SX200	03 - 04	ORANGE	2070930237
SX250	07 - 12	BLACK	2082020001
	07 - 12	WHITE	2082020002
	07 - 12	ORANGE	2082020237
	13 - 16	BLACK	2314230001
	13 - 16	WHITE	2314230002
	13 - 16	ORANGE	2314230237
	17 - 18	BLACK	2421120001
	17 - 18	WHITE	2421120002
	17 - 18	FLO-YELLOW	2421124310
	17 - 18	FLO-ORANGE	2421124617
	17 - 18	16 ORANGE	2421125226
SXF250	06 - 06	ORANGE	2070930237
SXF250/450	07 - 12	BLACK	2082020001
	07 - 12	WHITE	2082020002
	07 - 12	ORANGE	2082020237
SXF350	11 - 12	BLACK	2082020001
	11 - 12	WHITE	2082020002
	11 - 12	ORANGE	2082020237

CONTINUED ON NEXT PAGE



KTM FRONT NUMBER PLATES

MODEL	YEAR	COLOR	PART#
SXF450 (Factory Edition)	12 - 12	BLACK	2314230001
	12 - 12	WHITE	2314230002
	12 - 12	ORANGE	2314230237
SXF250/350/450	13 - 15	BLACK	2314230001
	13 - 15	WHITE	2314230002
	13 - 15	ORANGE	2314230237
	16 - 18	BLACK	2421120001
	16 - 18	WHITE	2421120002
	16 - 18	FLO-YELLOW	2421124310
	16 - 18	FLO-ORANGE	2421124617
SXF505	16 - 18	16 ORANGE	2421125226
	07 - 08	BLACK	2082020001
	07 - 08	WHITE	2082020002
	07 - 08	ORANGE	2082020237
SX400/520	00 - 02	BLACK	2042330001
	00 - 02	ORANGE	2042330237
XC300	07 - 07	ORANGE	2070930237
XCF450/525	06 - 07	ORANGE	2070930237
XC-W200/250/300	08 - 12	BLACK	2082020001
	08 - 12	WHITE	2082020002
	08 - 12	ORANGE	2082020237
XC150/250/300, XC-F250/350	08 - 12	BLACK	2082020001
	08 - 12	WHITE	2082020002
	08 - 12	ORANGE	2082020237
XC150/250/300	13 - 16	BLACK	2314230001
	13 - 16	WHITE	2314230002
	13 - 16	ORANGE	2314230237
XC250/300	17 - 18	BLACK	2421120001
	17 - 18	WHITE	2421120002
	17 - 18	FLO-YELLOW	2421124310
	17 - 18	FLO-ORANGE	2421124617
	17 - 18	16 ORANGE	2421125226
XC150/250/300, XC-F250/350/450	13 - 15	BLACK	2314230001
	13 - 15	WHITE	2314230002
	13 - 15	ORANGE	2314230237
	16 - 18	BLACK	2421120001
	16 - 18	WHITE	2421120002
	16 - 18	FLO-YELLOW	2421124310
	16 - 18	FLO-ORANGE	2421124617
	16 - 18	16 ORANGE	2421125226



FLO-ORANGE-**2421124617**



WHITE-**2421120002**



16 ORANGE-**2421125226**



FLO-YELLOW-**2421124310**

RAPTOR FRONT NUMBER PLATES

A polypropylene number plate with Dual Injected synthetic rubber lowers.

MODEL	YEAR	COLOR	PART#
SX125/150, SX-F/XC-F	16 - 18	BLACK/WHITE	2527421007
	16 - 18	16 ORANGE/'16 ORANGE	2527425226
	16 - 18	16 ORANGE/WHITE	2527425321
	16 - 18	WHITE/'16 ORANGE	2527425412
SX250, XC250/300	17 - 18	BLACK/WHITE	2527421007
	17 - 18	16 ORANGE/'16 ORANGE	2527425226
	17 - 18	16 ORANGE/WHITE	2527425321
	17 - 18	WHITE/'16 ORANGE	2527425412



WHITE/'16 ORANGE
2527425412



'16 ORANGE/WHITE
2527425321



BLACK/WHITE
2527421007



'16 ORANGE/'16 ORANGE
2527425226

KTM RADIATOR SHROUDS



MODEL	YEAR	COLOR	PART#
EXC200/250/300/450/525	03 - 04	ORANGE	2071380237
EXC200/250	05 - 05	BLACK	2043670001
	05 - 05	ORANGE	2043670237
EXC300/400	05 - 06	BLACK	2043670001
	05 - 06	ORANGE	2043670237
EXC450/525	05 - 07	BLACK	2043670001
	05 - 07	ORANGE	2043670237
EXC450/530	08 - 11	BLACK	2081990001
	08 - 11	WHITE	2081990002
	08 - 11	ORANGE	2081990237
EXC-F350/ EXC500	12 - 13	BLACK	2205440001
	12 - 13	WHITE	2205440002
	12 - 13	ORANGE	2205440237
	14 - 16	BLACK	2314250001
	14 - 16	ORG/BLK	2314251008
	14 - 16	WHITE	2314250002
	14 - 16	ORANGE	2314250237
	14 - 16	WHITE/ORANGE	2314251088
	14 - 16	FLO-ORANGE	2314254617
	14 - 16	16 ORANGE/BLACK	2314255225
	14 - 16	16 ORANGE/WHITE	2314255321
EXC-F250/350/450/530	17 - 18	BLACK	2421080001
	17 - 18	WHITE	2421080002
	17 - 18	WHITE/BLACK	2421081035
	17 - 18	FLO-ORANGE/BLACK	2421084617
	17 - 18	FLO-YELLOW/BLACK	2421085137
	17 - 18	16 ORANGE/BLACK	2421085225
	17 - 18	16 ORANGE	2421085226
	17 - 18	16 ORANGE/WHITE	2421085321
MXC200/450/525	03 - 03	ORANGE	2071380237
MXC300	03 - 04	ORANGE	2071380237
	05 - 05	BLACK	2043670001
	05 - 05	ORANGE	2043670237
SX65	98 - 01	ORANGE	2047480237
	02 - 08	ORANGE	2043800237
	09 - 15	BLACK	2252990001
	09 - 15	ORANGE	2252990237
	09 - 15	WHITE	2252990002
	16 - 18	BLACK	2449700001
	16 - 18	WHITE	2449700002
	16 - 18	WHITE/BLACK	2449701035
	16 - 18	FLO-ORANGE	2449704617
	16 - 18	16 ORANGE	2449705226
SX85	03 - 12	BLACK	2253060001
	03 - 12	ORANGE	2253060237
	03 - 12	WHITE	2253060002
	13 - 17	BLACK	2314260001
	13 - 17	WHITE	2314260002
	13 - 17	ORG/BLK	2314261008
	13 - 17	WHITE/BLACK	2314261035
	13 - 17	ORG/WHT	2314261088
	13 - 17	FLO-ORANGE	2314264617
	13 - 17	16 ORANGE/BLACK	2314265225
	18 - 18	BLACK	2685960001
	18 - 18	WHITE	2685960002
	18 - 18	LIGHT BLUE	2685960085
	18 - 18	16 ORANGE/WHITE	2685961362
	18 - 18	FLO-ORANGE	2685964617
	18 - 18	16 ORANGE/BLACK	2685965225
	18 - 18	16 ORANGE	2685965226
SX105	04 - 11	BLACK	2253060001
	04 - 11	ORANGE	2253060237
	04 - 11	WHITE	2253060002

CONTINUED ON NEXT PAGE

KTM RADIATOR SHROUDS

MODEL	YEAR	COLOR	PART#
SX125	01 - 04	ORANGE	2071380237
	05 - 06	BLACK	2043670001
	05 - 06	ORANGE	2043670237
	07 - 09	BLACK	2081990001
	07 - 09	WHITE	2081990002
	07 - 09	ORANGE	2081990237
	12 - 12	BLACK	2205440001
	12 - 12	WHITE	2205440002
	12 - 12	ORANGE	2205440237
	13 - 15	BLACK	2314250001
	13 - 15	ORG/BLK	2314251008
	13 - 15	WHITE	2314250002
	13 - 15	ORANGE	2314250237
	13 - 15	WHITE/ORANGE	2314251088
	13 - 15	FLO-ORANGE	2314254617
	13 - 15	16 ORANGE/BLACK	2314255225
	13 - 15	16 ORANGE/WHITE	2314255321
	16 - 18	BLACK	2421080001
	16 - 18	WHITE	2421080002
	16 - 18	WHITE/BLACK	2421081035
16 - 18	FLO-ORANGE	2421084617	
16 - 18	FLO-YELLOW/BLACK	2421085137	
16 - 18	16 ORANGE/BLACK	2421085225	
16 - 18	16 ORANGE	2421085226	
16 - 18	16 ORANGE/WHITE	2421085321	
SX144	07 - 09	BLACK	2081990001
	07 - 09	WHITE	2081990002
	07 - 09	ORANGE	2081990237
SX150	09 - 10	BLACK	2081990001
	09 - 10	WHITE	2081990002
	09 - 10	ORANGE	2081990237
	11 - 12	BLACK	2205440001
	11 - 12	WHITE	2205440002
	11 - 12	ORANGE	2205440237
	13 - 15	BLACK	2314250001
	13 - 15	ORG/BLK	2314251008
	13 - 15	WHITE	2314250002
	13 - 15	ORANGE	2314250237
	13 - 15	WHITE/ORANGE	2314251088
	13 - 15	FLO-ORANGE	2314254617
	13 - 15	16 ORANGE/BLACK	2314255225
	13 - 15	16 ORANGE/WHITE	2314255321
	16 - 18	BLACK	2421080001
	16 - 18	WHITE	2421080002
16 - 18	WHITE/BLACK	2421081035	
16 - 18	FLO-ORANGE	2421084617	
16 - 18	FLO-YELLOW/BLACK	2421085137	
16 - 18	16 ORANGE/BLACK	2421085225	
16 - 18	16 ORANGE	2421085226	
16 - 18	16 ORANGE/WHITE	2421085321	
SX200/250/450/525	03 - 04	ORANGE	2071380237
SX250/450/525	05 - 06	BLACK	2043670001
	05 - 06	ORANGE	2043670237

CONTINUED ON NEXT PAGE



16 ORANGE/BLACK -2421085225



FLO ORANGE/BLACK -2421084617



BLACK -2421080001



WHITE -2421080002



BLACK/WHITE -2421081035



16' ORANGE -2421085226



16' ORANGE/WHITE -2421085321



FLO YELLOW/BLACK -2421085137



KTM RADIATOR SHROUDS



ORANGE/BLACK (ORIGINAL '13)-**2314251008**



WHITE/ORANGE-**2314251088**



BLACK-**2314250001**



WHITE-**2314250002**



ORANGE-**2314250237**

MODEL	YEAR	COLOR	PART#	
SX250	01 - 04	ORANGE	2071380237	
	05 - 06	BLACK	2043670001	
	05 - 06	ORANGE	2043670237	
	07 - 10	BLACK	2081990001	
	07 - 10	WHITE	2081990002	
	07 - 10	ORANGE	2081990237	
	11 - 12	BLACK	2205440001	
	11 - 12	WHITE	2205440002	
	11 - 12	ORANGE	2205440237	
	13 - 16	BLACK	2314250001	
	13 - 16	ORG/BLK	2314251008	
	13 - 16	WHITE	2314250002	
	13 - 16	ORANGE	2314250237	
	13 - 16	WHITE/ORANGE	2314251088	
	13 - 16	FLO-ORANGE	2314254617	
	13 - 16	16 ORANGE/BLACK	2314255225	
	13 - 16	16 ORANGE/WHITE	2314255321	
	SX380/400/520 SXF250	17 - 18	BLACK	2421080001
17 - 18		WHITE	2421080002	
17 - 18		WHITE/BLACK	2421081035	
17 - 18		FLO-ORANGE	2421084617	
17 - 18		FLO-YELLOW/BLACK	2421085137	
17 - 18		16 ORANGE/BLACK	2421085225	
17 - 18		16 ORANGE	2421085226	
17 - 18		16 ORANGE/WHITE	2421085321	
SX380/400/520 SXF250		01 - 02	ORANGE	2071380237
		06 - 06	BLACK	2043670001
			ORANGE	2043670237
			WHITE	2081990002
	07 - 10	ORANGE	2081990237	
	SXF250/350/450	11 - 12	BLACK	2205440001
		11 - 12	WHITE	2205440002
		11 - 12	ORANGE	2205440237
		13 - 15	BLACK	2314250001
		13 - 15	ORG/BLK	2314251008
		13 - 15	WHITE	2314250002
		13 - 15	ORANGE	2314250237
		13 - 15	WHITE/ORANGE	2314251088
		13 - 15	FLO-ORANGE	2314254617
		13 - 15	16 ORANGE/BLACK	2314255225
		13 - 15	16 ORANGE/WHITE	2314255321
		16 - 18	BLACK	2421080001
		16 - 18	WHITE	2421080002
16 - 18		WHITE/BLACK	2421081035	
16 - 18		FLO-ORANGE	2421084617	
16 - 18	FLO-YELLOW/BLACK	2421085137		
16 - 18	16 ORANGE/BLACK	2421085225		
16 - 18	16 ORANGE	2421085226		
16 - 18	16 ORANGE/WHITE	2421085321		
SXF450/505	07 - 10	BLACK	2081990001	
	07 - 10	WHITE	2081990002	
	07 - 10	ORANGE	2081990237	
SXF450 (Factory Edition)	12 - 12	BLACK	2314250001	
	12 - 12	ORG/BLK	2314251008	
	12 - 12	WHITE	2314250002	
	12 - 12	ORANGE	2314250237	
	12 - 12	WHITE/ORANGE	2314251088	
	12 - 12	FLO-ORANGE	2314254617	
	12 - 12	16 ORANGE/BLACK	2314255225	
	12 - 12	16 ORANGE/WHITE	2314255321	
XC65	08 - 08	ORANGE	2043800237	

CONTINUED ON NEXT PAGE

KTM RADIATOR SHROUDS

MODEL	YEAR	COLOR	PART#
XC150	10 - 10	BLACK	2081990001
	10 - 10	WHITE	2081990002
	10 - 10	ORANGE	2081990237
	11 - 12	BLACK	2205440001
	11 - 12	WHITE	2205440002
	11 - 12	ORANGE	2205440237
	13 - 16	BLACK	2314250001
	13 - 16	ORG/BLK	2314251008
	13 - 16	WHITE	2314250002
	13 - 16	ORANGE	2314250237
	13 - 16	WHITE/ORANGE	2314251088
	13 - 16	FLO-ORANGE	2314254617
	13 - 16	16 ORANGE/BLACK	2314255225
	13 - 16	16 ORANGE/WHITE	2314255321
	XC200/250, XC-F/ XC-W200-525	06 - 07	BLACK
06 - 07		ORANGE	2043670237
XC200/250/300	08 - 10	BLACK	2081990001
	08 - 10	WHITE	2081990002
	08 - 10	ORANGE	2081990237
	11 - 12	BLACK	2205440001
	11 - 12	WHITE	2205440002
	11 - 12	ORANGE	2205440237
	13 - 16	BLACK	2314250001
	13 - 16	ORG/BLK	2314251008
	13 - 16	WHITE	2314250002
	13 - 16	ORANGE	2314250237
	13 - 16	WHITE/ORANGE	2314251088
	13 - 16	FLO-ORANGE	2314254617
	13 - 16	16 ORANGE/BLACK	2314255225
	13 - 16	16 ORANGE/WHITE	2314255321
	XC-F250/450/505	08 - 10	BLACK
08 - 10		WHITE	2081990002
08 - 10		ORANGE	2081990237
11 - 12		BLACK	2205440001
11 - 12		WHITE	2205440002
11 - 12		ORANGE	2205440237
13 - 15		BLACK	2314250001
13 - 15		ORG/BLK	2314251008
13 - 15		WHITE	2314250002
13 - 15		ORANGE	2314250237
XC-F250/350	11 - 12	BLACK	2205440001
	11 - 12	WHITE	2205440002
	11 - 12	ORANGE	2205440237
	13 - 15	BLACK	2314250001
	13 - 15	ORG/BLK	2314251008
	13 - 15	WHITE	2314250002
	13 - 15	ORANGE	2314250237
	13 - 15	WHITE/ORANGE	2314251088
	13 - 15	FLO-ORANGE	2314254617
	13 - 15	16 ORANGE/BLACK	2314255225
	13 - 15	16 ORANGE/WHITE	2314255321
	16 - 18	BLACK	2421080001
	16 - 18	WHITE	2421080002
	16 - 18	WHITE/BLACK	2421081035
	16 - 18	FLO-ORANGE	2421084617
16 - 18	FLO-YELLOW/BLACK	2421085137	
16 - 18	16 ORANGE/BLACK	2421085225	
16 - 18	16 ORANGE	2421085226	
16 - 18	16 ORANGE/WHITE	2421085321	

CONTINUED ON NEXT PAGE



BLACK-2205440001



WHITE-2205440002



ORANGE-2205440237



ORANGE-2081990237



KTM RADIATOR SHROUDS



BLACK-2081990001



WHITE-2081990002

MODEL	YEAR	COLOR	PART#
XC-W200/250/300/450/ 500, XCF-W250/350	08 - 11	BLACK	2081990001
	08 - 11	WHITE	2081990002
	08 - 11	ORANGE	2081990237
	12 - 13	BLACK	2205440001
	12 - 13	WHITE	2205440002
	12 - 13	ORANGE	2205440237
	14 - 16	BLACK	2314250001
	14 - 16	ORG/BLK	2314251008
	14 - 16	WHITE	2314250002
	14 - 16	ORANGE	2314250237
	14 - 16	WHITE/ORANGE	2314251088
	14 - 16	FLO-ORANGE	2314254617
	14 - 16	16 ORANGE/BLACK	2314255225
	14 - 16	16 ORANGE/WHITE	2314255321
	XC-W150/250/300	17 - 18	BLACK
17 - 18		WHITE	2421080002
17 - 18		WHITE/BLACK	2421081035
17 - 18		FLO-ORANGE	2421084617
17 - 18		FLO-YELLOW/BLACK	2421085137
17 - 18		16 ORANGE/BLACK	2421085225
17 - 18		16 ORANGE	2421085226
17 - 18		16 ORANGE/WHITE	2421085321

KTM SIDE PANELS



SX85:18
BLACK-2685970001



SX85:18
LIGHT BLUE-2685970085



SX85:18
FLO-ORANGE-2685974617

MODEL	YEAR	COLOR	PART#
EXC200/250/300	98 - 03	BLACK	2043330001
	98 - 03	ORANGE	2043330237
EXC380	98 - 02	BLACK	2043330001
	98 - 02	ORANGE	2043330237
EXC400/520	00 - 02	BLACK	2043330001
	00 - 02	ORANGE	2043330237
EXC450/525	03 - 03	BLACK	2043330001
	03 - 03	ORANGE	2043330237
EXC-F350/EXC500	12 - 16	BLACK	2314270001
	12 - 16	WHITE	2314270002
	12 - 16	ORANGE	2314270237
EXC-F250/350/450/530	17 - 18	BLACK	2421090001
	17 - 18	WHITE	2421090002
	17 - 18	FLO-YELLOW	2421094310
	17 - 18	FLO-ORANGE	2421094617
	17 - 18	16 ORANGE	2421095226
MXC200	98 - 02	BLACK	2043330001
	98 - 02	ORANGE	2043330237
MXC300	98 - 03	BLACK	2043330001
	98 - 03	ORANGE	2043330237
	00 - 02	BLACK	2043330001
MXC400 /520	00 - 02	ORANGE	2043330237
	03 - 03	BLACK	2043330001
MXC450/525	03 - 03	ORANGE	2043330237
	98 - 01	SILVER	2043460012
SX65 SX85	18 - 18	BLACK	2685970001
	18 - 18	WHITE	2685970002
	18 - 18	LIGHT BLUE	2685970085
	18 - 18	FLO-ORANGE	2685974617
	18 - 18	16 ORANGE	2685975226
SX125/250/380	98 - 02	BLACK	2043330001
	98 - 02	ORANGE	2043330237
SX400/520	00 - 02	BLACK	2043330001
	00 - 02	ORANGE	2043330237

CONTINUED ON NEXT PAGE



KTM SIDE PANELS

MODEL	YEAR	COLOR	PART#
SX125/150	11 - 15	BLACK	2314270001
	11 - 15	WHITE	2314270002
	11 - 15	ORANGE	2314270237
	16 - 18	BLACK	2421090001
	16 - 18	WHITE	2421090002
	16 - 18	FLO-YELLOW	2421094310
	16 - 18	FLO-ORANGE	2421094617
SX250	11 - 16	BLACK	2314270001
	11 - 16	WHITE	2314270002
	11 - 16	ORANGE	2314270237
	17 - 18	BLACK	2421090001
	17 - 18	WHITE	2421090002
	17 - 18	FLO-YELLOW	2421094310
	17 - 18	FLO-ORANGE	2421094617
SXF250/350/450	11 - 15	BLACK	2314270001
	11 - 15	WHITE	2314270002
	11 - 15	ORANGE	2314270237
	16 - 18	BLACK	2421090001
	16 - 18	WHITE	2421090002
	16 - 18	FLO-YELLOW	2421094310
	16 - 18	FLO-ORANGE	2421094617
SXF450 (Factory Edition)	12 - 12	BLACK	2314270001
	12 - 12	WHITE	2314270002
	12 - 12	ORANGE	2314270237
XC150/250/300	11 - 16	BLACK	2314270001
	11 - 16	WHITE	2314270002
	11 - 16	ORANGE	2314270237
XC-F250/350/450	13 - 15	BLACK	2314270001
	13 - 15	WHITE	2314270002
	13 - 15	ORANGE	2314270237
	16 - 18	BLACK	2421090001
	16 - 18	WHITE	2421090002
	16 - 18	FLO-YELLOW	2421094310
XC-W200/250/300/450/500, XCF-W250/350	12 - 16	BLACK	2314270001
	12 - 16	WHITE	2314270002
	12 - 16	ORANGE	2314270237
	17 - 18	BLACK	2421090001
	17 - 18	WHITE	2421090002
	17 - 18	FLO-YELLOW	2421094310
XC-W150/250/300	17 - 18	FLO-ORANGE	2421094617
	17 - 18	16 ORANGE	2421095226



SX85:18
WHITE-**2685970002**



SX85:18
16 ORANGE-**2685975226**



BLACK-**2421090001**



WHITE-**2421090002**



FLO-ORANGE-**2421094617**



FLO-YELLOW-**2421094310**



16 ORANGE-**2421095226**



ORANGE-**2314270237**



WHITE-**2314270002**



BLACK-**2314270001**



KTM REAR FENDERS



SX85:18
LIGHT BLUE-**2685990085**



SX85:18
BLACK-**2685990001**



SX85:18
WHITE-**2685990002**



SX85:18
FLO-ORANGE-**2685994617**



SX85:18
16 ORANGE-**2685995226**



BLACK-**2421100001**



FLO-YELLOW-**2421104310**

MODEL	YEAR	COLOR	PART#	
EXC-F350/EXC500*	12 - 16	BLACK	2250380001	
	12 - 16	WHITE	2250380002	
	12 - 16	ORANGE	2250380237	
	12 - 16	16 ORANGE	2250385226	
	17 - 18	BLACK	2634040001	
	17 - 18	WHITE	2634040002	
	17 - 18	FLO-ORANGE	2634044617	
	17 - 18	16 ORANGE	2634045226	
MXC200-300	98 - 03	BLACK	2040750001	
	98 - 03	ORANGE	2040750237	
MXC400/520	00 - 02	BLACK	2040750001	
	00 - 02	ORANGE	2040750237	
MXC450/525	03 - 03	BLACK	2040750001	
SX85	03 - 03	ORANGE	2040750237	
	13 - 17	BLACK	2319610001	
	13 - 17	WHITE	2319610002	
	13 - 17	ORANGE	2319610237	
	13 - 17	FLO-ORANGE	2319614617	
	18 - 18	BLACK	2685990001	
	18 - 18	WHITE	2685990002	
	18 - 18	LIGHT BLUE	2685990085	
	18 - 18	FLO-ORANGE	2685994617	
	18 - 18	16 ORANGE	2685995226	
SX200-450	98 - 02	BLACK	2040750001	
	98 - 02	ORANGE	2040750237	
SX125/525	03 - 03	BLACK	2040750001	
	03 - 03	ORANGE	2040750237	
SX400/520	00 - 02	BLACK	2040750001	
	00 - 02	ORANGE	2040750237	
SX125/150	11 - 15	BLACK	2205420001	
	11 - 15	WHITE	2205420002	
	11 - 15	ORANGE	2205420237	
	11 - 15	16 ORANGE	2205425226	
	16 - 18	BLACK	2421100001	
	16 - 18	WHITE	2421100002	
	16 - 18	FLO-YELLOW	2421104310	
	16 - 18	FLO-ORANGE	2421104617	
SX250	16 - 18	16 ORANGE	2421105226	
	11 - 16	BLACK	2205420001	
	11 - 16	WHITE	2205420002	
	11 - 16	ORANGE	2205420237	
	SXF250/350/450	11 - 15	BLACK	2205420001
		11 - 15	WHITE	2205420002
		11 - 15	ORANGE	2205420237
		11 - 15	16 ORANGE	2205425226
16 - 18		BLACK	2421100001	
16 - 18		WHITE	2421100002	
16 - 18		FLO-YELLOW	2421104310	
16 - 18		FLO-ORANGE	2421104617	
SXF450 (Factory Edition)	16 - 18	16 ORANGE	2421105226	
	12 - 12	BLACK	2205420001	
	12 - 12	WHITE	2205420002	
	12 - 12	ORANGE	2205420237	
	12 - 12	16 ORANGE	2205425226	
	XC150/250/300	11 - 16	BLACK	2205420001
		11 - 16	WHITE	2205420002
		11 - 16	ORANGE	2205420237
11 - 16		16 ORANGE	2205425226	
XC250/300		17 - 18	BLACK	2421100001
		17 - 18	WHITE	2421100002
		17 - 18	FLO-YELLOW	2421104310
		17 - 18	FLO-ORANGE	2421104617
	17 - 18	16 ORANGE	2421105226	
	XC-F250/350	11 - 15	BLACK	2205420001
		11 - 15	WHITE	2205420002
		11 - 15	ORANGE	2205420237

CONTINUED ON NEXT PAGE

*Includes tabs for OEM tail light

KTM REAR FENDERS

MODEL	YEAR	COLOR	PART#
XC-F450	13 - 15	BLACK	2205420001
	13 - 15	WHITE	2205420002
	13 - 15	ORANGE	2205420237
	13 - 15	16 ORANGE	2205425226
XC-F250/350/450	16 - 18	BLACK	2421100001
	16 - 18	WHITE	2421100002
	16 - 18	FLO-YELLOW	2421104310
	16 - 18	FLO-ORANGE	2421104617
	16 - 18	16 ORANGE	2421105226
XCF-W250/350, XC-W200-500*	12 - 16	BLACK	2250380001
	12 - 16	WHITE	2250380002
	12 - 16	ORANGE	2250380237
	12 - 16	16 ORANGE	2250385226
XC-W150/250/300	17 - 18	BLACK	2634040001
	17 - 18	WHITE	2634040002
	17 - 18	FLO-ORANGE	2634044617
	17 - 18	16 ORANGE	2634045226

*Includes tabs for OEM tail light



16 ORANGE-2421105226



WHITE-2421100002

NATHAN WATSON #91 

team: KTM FACTORY RACING



KTM REAR FENDERS / SIDE COWLING



BLACK-2449660001



16 ORANGE-2449665226



WHITE-2449660002



FLO-ORANGE-2449664617



ORANGE-2113830237



BLACK-2113830001



WHITE-2113830002

MODEL	YEAR	COLOR	PART#
EXC200/250/300*	04 - 05	BLACK	2071120001
	04 - 05	ORANGE	2071120237
EXC450/525*	04 - 07	BLACK	2071120001
	04 - 07	ORANGE	2071120237
EXC450/530*	08 - 11	BLACK	2113830001
	08 - 11	WHITE	2113830002
	08 - 11	ORANGE	2113830237
MXC300/450/525	04 - 05	BLACK	2040550001
	04 - 05	ORANGE	2040550237
SX65	09 - 15	BLACK	2252980001
	09 - 15	WHITE	2252980002
	09 - 15	ORANGE	2252980237
	09 - 15	16 ORANGE	2252985226
	16 - 18	BLACK	2449660001
	16 - 18	WHITE	2449660002
	16 - 18	FLO-ORANGE	2449664617
SX85	03 - 12	BLACK	2253050001
	03 - 12	WHITE	2253050002
SX105	04 - 11	BLACK	2253050001
	04 - 11	WHITE	2253050002
SX200/250/450	03 - 06	BLACK	2040550001
SX125/525	03 - 06	ORANGE	2040550237
	04 - 06	BLACK	2040550001
SX125	04 - 06	ORANGE	2040550237
	07 - 09	BLACK	2082000001
SX250	07 - 09	WHITE	2082000002
	07 - 09	ORANGE	2082000237
	07 - 10	BLACK	2082000001
SXF250	07 - 10	WHITE	2082000002
	07 - 10	ORANGE	2082000237
	06 - 06	BLACK	2040550001
SXF250/450/505	06 - 06	ORANGE	2040550237
	07 - 10	BLACK	2082000001
XC150	07 - 10	WHITE	2082000002
	07 - 10	ORANGE	2082000237
	10 - 10	BLACK	2082000001
XC200/250/300	10 - 10	WHITE	2082000002
	10 - 10	ORANGE	2082000237
	08 - 10	BLACK	2082000001
XC300	08 - 10	WHITE	2082000002
	08 - 10	ORANGE	2082000237
XC450/525	07 - 07	BLACK	2040550001
	07 - 07	ORANGE	2040550237
XC-F250/ XCF-W250	06 - 07	BLACK	2040550237
	06 - 07	ORANGE	2040550237
XC-F450/505	08 - 10	BLACK	2082000001
	08 - 10	WHITE	2082000002
	08 - 10	ORANGE	2082000237
XC-W200/250*	08 - 09	BLACK	2082000001
	08 - 09	WHITE	2082000002
	08 - 09	ORANGE	2082000237
XC-W450/525*	06 - 07	BLACK	2071120001
	06 - 07	ORANGE	2071120237
XC-W200/250/300/450/505/530*	07 - 07	BLACK	2071120001
	07 - 07	ORANGE	2071120237
XC-W200/250/300/450/505/530*	08 - 11	BLACK	2113830001
	08 - 11	WHITE	2113830002
	08 - 11	ORANGE	2113830237

*Includes tabs for OEM tail light

KTM AIR BOX COVERS

MODEL	YEAR	COLOR	PART#
EXC-F350/EXC500	12 - 13	BLACK	2205460001
	12 - 13	WHITE	2205460002
	12 - 13	ORANGE	2205460237
	14 - 16	BLACK	2374120001
	14 - 16	WHITE	2374120002
	14 - 16	ORG/BLK	2374121008
	14 - 16	WHT/ORG	2374121088
EXC-F250/350/450/530	14 - 16	WHT/16 ORANGE	2374125412
	17 - 18	BLACK	2449410001
	17 - 18	WHITE	2449410002
	17 - 18	FLO-YELLOW	2449414310
	17 - 18	FLO-ORANGE	2449414617
SX85 (left side only)	17 - 18	16 ORANGE	2449415226
	13 - 17	BLACK	2314280001
	13 - 17	WHITE	2314280002
	13 - 17	ORANGE/BLACK	2314281008
	13 - 17	WHITE/BLACK	2314281035
	13 - 17	ORANGE/WHITE	2314281362
	13 - 17	FLO-ORANGE	2314284617
	13 - 17	16 ORANGE/BLACK	2314285225
	18 - 18	BLACK	2685980001
	18 - 18	WHITE	2685980002
	18 - 18	LIGHT BLUE	2685980085
SX125	18 - 18	FLO-ORANGE	2685984617
	12 - 12	BLACK	2205450001
	12 - 12	WHITE	2205450002
	12 - 12	ORANGE	2205450237
	13 - 15	BLACK	2314290001
	13 - 15	WHITE	2314290002
	13 - 15	ORG/BLK	2314291008
	13 - 15	BLK/WHT	2314291035
	13 - 15	WHT/ORG	2314291088
	13 - 15	BLK/FLO-ORG	2314294617
	13 - 15	16 ORANGE/BLACK	2314295225
	16 - 18	BLACK	2449410001
	16 - 18	WHITE	2449410002
	16 - 18	FLO-YELLOW	2449414310
	16 - 18	FLO-ORANGE	2449414617
SX150	16 - 18	16 ORANGE	2449415226
	11 - 11	BLACK	2205460001
	11 - 11	WHITE	2205460002
	11 - 11	ORANGE	2205460237
	12 - 12	BLACK	2205450001
	12 - 12	WHITE	2205450002
	12 - 12	ORANGE	2205450237
	13 - 15	BLACK	2314290001
	13 - 15	WHITE	2314290002
	13 - 15	ORG/BLK	2314291008
	13 - 15	BLK/WHT	2314291035
	13 - 15	WHT/ORG	2314291088
	13 - 15	BLK/FLO-ORG	2314294617
	13 - 15	16 ORANGE/BLACK	2314295225
	16 - 18	BLACK	2449410001
	16 - 18	WHITE	2449410002
	16 - 18	FLO-YELLOW	2449414310
	16 - 18	FLO-ORANGE	2449414617
	SX250, XC150/250/300	16 - 18	16 ORANGE
11 - 11		BLACK	2205460001
11 - 11		WHITE	2205460002
11 - 11		ORANGE	2205460237
12 - 12		BLACK	2205450001
12 - 12		WHITE	2205450002
12 - 12		ORANGE	2205450237

CONTINUED ON NEXT PAGE



SX85:18
LIGHT BLUE-**2685980085**



SX85:18
FLO-ORANGE-**2685984617**



SX85:18
WHITE-**2685980002**



SX85:18
BLACK-**2685980001**



SX85:18
16 ORANGE-**2685985226**

KTM AIR BOX COVERS



FLO-ORANGE-2449414617



BLACK-2449410001



WHITE-2449410002



16 ORANGE-2449415226



FLO-YELLOW-2449414310

MODEL	YEAR	COLOR	PART#
SX250, XC150/250/300	13 - 16	BLACK	2314290001
	13 - 16	WHITE	2314290002
	13 - 16	ORG/BLK	2314291008
	13 - 16	BLK/WHT	2314291035
	13 - 16	WHT/ORG	2314291088
	13 - 16	BLK/FLO-ORG	2314294617
SX250, XC250/300	13 - 16	16 ORANGE/BLACK	2314295225
	17 - 18	BLACK	2449410001
	17 - 18	WHITE	2449410002
	17 - 18	FLO-YELLOW	2449414310
	17 - 18	FLO-ORANGE	2449414617
SX-F250/350/450, XC-F250/350	17 - 18	16 ORANGE	2449415226
	11 - 12	BLACK	2205450001
	11 - 12	WHITE	2205450002
	11 - 12	ORANGE	2205450237
	13 - 15	BLACK	2314290001
	13 - 15	WHITE	2314290002
	13 - 15	ORG/BLK	2314291008
	13 - 15	BLK/WHT	2314291035
	13 - 15	WHT/ORG	2314291088
	13 - 15	BLK/FLO-ORG	2314294617
	13 - 15	16 ORANGE/BLACK	2314295225
	16 - 18	BLACK	2449410001
	16 - 18	WHITE	2449410002
	16 - 18	FLO-YELLOW	2449414310
SXF450 (Factory Edition)	16 - 18	FLO-ORANGE	2449414617
	16 - 18	16 ORANGE	2449415226
	12 - 12	BLACK	2314290001
	12 - 12	WHITE	2314290002
	12 - 12	ORG/BLK	2314291008
	12 - 12	BLK/WHT	2314291035
	12 - 12	WHT/ORG	2314291088
	12 - 12	BLK/FLO-ORG	2314294617
	12 - 12	16 ORANGE/BLACK	2314295225
	XC-W200/250/300	12 - 13	BLACK
12 - 13		WHITE	2205460002
12 - 13		ORANGE	2205460237
14 - 16		BLACK	2374120001
14 - 16		WHITE	2374120002
14 - 16		ORG/BLK	2374121008
14 - 16		WHT/ORG	2374121088
14 - 16		WHT/16 ORANGE	2374125412
17 - 18		BLACK	2449410001
17 - 18		WHITE	2449410002
17 - 18		FLO-YELLOW	2449414310
17 - 18		FLO-ORANGE	2449414617
XC-W450/500, XCF-W250/350		17 - 18	16 ORANGE
	12 - 13	BLACK	2205460001
	12 - 13	WHITE	2205460002
	12 - 13	ORANGE	2205460237
	14 - 16	BLACK	2374120001
	14 - 16	WHITE	2374120002
	14 - 16	ORG/BLK	2374121008
	14 - 16	WHT/ORG	2374121088
	14 - 16	WHT/16 ORANGE	2374125412
	XC-F450	14 - 16	BLACK
13 - 15		WHITE	2314290002
13 - 15		ORG/BLK	2314291008
13 - 15		BLK/WHT	2314291035
13 - 15		WHT/ORG	2314291088
13 - 15		BLK/FLO-ORG	2314294617
13 - 15		16 ORANGE/BLACK	2314295225
16 - 18		BLACK	2449410001
16 - 18		WHITE	2449410002
16 - 18		FLO-YELLOW	2449414310
16 - 18		FLO-ORANGE	2449414617
16 - 18		16 ORANGE	2449415226

KTM LOWER FORK COVER SET

MODEL	YEAR	COLOR	PART#
SX65	09 - 18	BLACK	2253020001
	09 - 18	WHITE	2253020002
	09 - 18	FLO-ORANGE	2253024617
	09 - 18	16 ORANGE	2253025226
SX85	04 - 12	BLACK	2253090001
	04 - 12	WHITE	2253090002
	04 - 12	16 ORANGE	2253095226
	13 - 17	BLACK	2319630001
	13 - 17	WHITE	2319630002
	13 - 17	LIGHT BLUE	2319630085
	13 - 17	FLO-ORANGE	2319634617
	13 - 17	16 ORANGE	2319635226
	18 - 18	BLACK	2686000001
	18 - 18	WHITE	2686000002
SX105	18 - 18	LIGHT BLUE	2686000003
	18 - 18	16 ORANGE	2686005226
	04 - 11	BLACK	2253090001
	04 - 11	WHITE	2253090002
SX, MXC, EXC125-525	04 - 11	16 ORANGE	2253095226
	00 - 07	BLACK	2113740001
	00 - 07	ORANGE	2113740237
XC-W, XCF-W, EXC125-530	08 - 15	BLACK	2113750001
	08 - 15	WHITE	2113750002
	08 - 15	ORANGE	2113750237
XC-W, EXC-F250/350/450/500	16 - 18	BLACK	2401260001
	16 - 18	WHITE	2401260002
	16 - 18	ORANGE	2401260237
	16 - 18	FLO-YELLOW	2401264310
	16 - 18	FLO-ORANGE	2401264617
	16 - 18	16 ORANGE	2401265226
	16 - 18	16 WHITE	2401265413
SX, SXF, XC, XC-F	08 - 14	BLACK	2113750001
	08 - 14	WHITE	2113750002
	08 - 14	ORANGE	2113750237
	15 - 18	BLACK	2401260001
	15 - 18	WHITE	2401260002
	15 - 18	ORANGE	2401260237
	15 - 18	FLO-YELLOW	2401264310
	15 - 18	FLO-ORANGE	2401264617
	15 - 18	16 ORANGE	2401265226
	15 - 18	16 WHITE	2401265413



SX85:18
FLO-ORANGE-**2253024617**



SX85:18
LIGHT BLUE-**2319630085**



SX85:18
FLO-ORANGE-**2319634617**



SX85:18
FLO-YELLOW-**2401264310**

KTM PLASTIC KITS

Includes: front fender, rear fender, side panels, radiator scoops
All plastic kits have the original factory shape of the according model.

- Colors marked with "original" correspond with the original factory colors of this model/year.

MODEL	YEAR	COLOR	PART#
EXC200/250/300/450/525	03 - 03	ORANGE	2070950237
EXC200/250*	05 - 05	BLACK	2071130001
	05 - 05	ORANGE	2071130237
EXC300/450/525*	05 - 07	ORANGE	2071130237
	05 - 07	BLACK	2071130001
EXC450/530*	08 - 11	ORIGINAL '09	2113790357
	08 - 11	BLACK	2113790001
	08 - 11	ORANGE '10	2113790237

CONTINUED ON NEXT PAGE

*Includes tabs for OEM tail light



SX85:18
16 ORANGE -**2686015226**

Includes: front fender, rear fender, side panels, radiator scoops
 All plastic kits have the original factory shape of the according model.

• Colors marked with "original" correspond with the original factory colors of this model/year.



SX85:18
 BLACK -**2686010001**



SX85:18
 WHITE -**2686010002**



SX85:18
 ORIGINAL 18 -**2686015909**



SX125/150, SX-F250/350/450, XC-F250/350/450:16-18,
 SX250/XC:17-18
 ORIGINAL 17 -**2421074618**

MODEL	YEAR	COLOR	PART#	
EXC-F350/EXC500*	12 - 13	BLACK	2250390001	
	12 - 13	WHITE	2250390002	
	12 - 13	ORANGE	2250390237	
	12 - 13	ORIGINAL '13	2250393593	
	14 - 16	BLACK	2374130001	
	14 - 16	WHITE	2374130002	
	14 - 16	ORIGINAL '14	2374134584	
	14 - 16	ORIGINAL '15-16	2374134891	
	14 - 16	16 ORANGE	2374135226	
	EXC-F250/350/450/530	17 - 18	BLACK	2634060001
17 - 18		WHITE	2634060002	
17 - 18		FLO-ORANGE	2634064617	
17 - 18		16 ORANGE	2634065226	
17 - 18		ORIGINAL '17	2634065569	
17 - 18		ORIGINAL '18	2634065909	
MXC300/450/525		03 - 03	ORANGE	2070950237
SX65	04 - 04	ORIGINAL '04	2041140245	
	02 - 08	ORIGINAL '08	2041180206	
	09 - 11	BLACK	2253030001	
	09 - 11	WHITE	2253030002	
	09 - 11	ORIGINAL '11	2253033593	
	12 - 15	BLACK	2320840001	
	12 - 15	WHITE	2320840002	
	12 - 15	ORIGINAL '13-15	2320843914	
	16 - 18	BLACK	2449620001	
	16 - 18	WHITE	2449620002	
SX85	16 - 18	ORIGINAL '16/18	2449625135	
	16 - 18	ORIGINAL '17	2449625569	
	03 - 12	BLACK	2253100001	
	03 - 12	WHITE	2253100002	
	03 - 12	ORIGINAL '12	2253103593	
	(does not include side panels)	13 - 17	BLACK	2314320001
	(does not include side panels)	13 - 17	WHITE	2314320002
	(does not include side panels)	13 - 17	ORIGINAL '17	2314325569
		18 - 18	BLACK	2686010001
		18 - 18	WHITE	2686010002
SX105	18 - 18	16 ORANGE	2686015226	
	18 - 18	ORIGINAL '18	2686015909	
	04 - 11	BLACK	2253100001	
	04 - 11	WHITE	2253100002	
SX125/520	04 - 11	ORIGINAL '11	2253103593	
	01 - 03	ORANGE	2070950237	
	04 - 04	ORIGINAL '04	2041140245	
SX125	05 - 06	BLACK	2041030001	
	05 - 06	ORANGE	2041030206	
	07 - 09	BLACK	2082030001	
	07 - 09	WHITE	2082030002	
	07 - 09	ORANGE	2082030237	
	07 - 09	ORIGINAL '09	2082030354	
	12 - 12	BLACK	2205470001	
	12 - 12	WHITE	2205470002	
	12 - 12	ORIGINAL '12	2205473593	
	13 - 15	BLACK	2314310001	
SX150	13 - 15	ORIGINAL '16**	2314315135	
	09 - 10	ORIGINAL '09	2082030354	
	09 - 10	BLACK	2082030001	
	09 - 10	WHITE	2082030002	
	09 - 10	ORANGE	2082030237	
	11 - 12	BLACK	2205470001	
	11 - 12	WHITE	2205470002	
	11 - 12	ORIGINAL '11	2205472882	
	11 - 12	ORIGINAL '12	2205473593	

CONTINUED ON NEXT PAGE

*Includes tabs for OEM tail light

KTM PLASTIC KITS

Includes: front fender, rear fender, side panels, radiator scoops
All plastic kits have the original factory shape of the according model.

• Colors marked with "original" correspond with the original factory colors of this model/year.

MODEL	YEAR	COLOR	PART#
SX125/150	13 - 15	BLACK	2314310001
	13 - 15	WHITE	2314310002
	13 - 15	ORIGINAL '13-14	2314313914
	13 - 15	ORIGINAL '15	2314314891
	13 - 15	ORIGINAL '16**	2314315135
	16 - 18	BLACK	2421070001
	16 - 18	WHITE	2421070002
	16 - 18	ORIGINAL '16	2421075135
	16 - 18	16 ORANGE	2421075226
	16 - 18	ORIGINAL '17	2421075569
	16 - 18	ORIGINAL '18	2421075909
	SX200/250/450	03 - 04	ORIGINAL '04
SX250	07 - 10	ORIGINAL '10	2082030354
	07 - 10	BLACK	2082030001
	07 - 10	WHITE	2082030002
	07 - 10	ORANGE	2082030237
	11 - 12	BLACK	2205470001
	11 - 12	WHITE	2205470002
	11 - 12	ORIGINAL '11	2205472882
	11 - 12	ORIGINAL '12	2205473593
	13 - 16	BLACK	2314310001
	13 - 16	WHITE	2314310002
	13 - 16	ORIGINAL '13-14	2314313914
	13 - 16	ORIGINAL '15	2314314891
	13 - 16	ORIGINAL '16**	2314315135
SX250/380/400	01 - 02	ORANGE	2070950237
SXF250/450/505	07 - 10	BLACK	2082030001
	07 - 10	WHITE	2082030002
	07 - 10	ORANGE	2082030237
	07 - 10	ORIGINAL '10	2082030354
SXF250/350/450	11 - 12	BLACK	2205470001
	11 - 12	WHITE	2205470002
	11 - 12	ORIGINAL '11	2205472882
	11 - 12	ORIGINAL '12	2205473593
	13 - 15	BLACK	2314310001
	13 - 15	WHITE	2314310002
	13 - 15	ORIGINAL '13-14	2314313914
	13 - 15	ORIGINAL '15	2314314891
	13 - 15	ORIGINAL '16**	2314315135
	16 - 18	BLACK	2421070001
	16 - 18	WHITE	2421070002
	16 - 18	ORIGINAL '16	2421075135
16 - 18	16 ORANGE	2421075226	
16 - 18	ORIGINAL '17	2421075569	
16 - 18	ORIGINAL '18	2421075909	
SXF450 (Factory Edition)	12 - 12	BLACK	2314310001
	12 - 12	WHITE	2314310002
	12 - 12	ORIGINAL '12	2314313914
	12 - 12	ORIGINAL '16**	2314315135
XC65	08 - 08	ORIGINAL '08	2041180206
XC150	10 - 10	BLACK	2082030001
	10 - 10	WHITE	2082030002
	10 - 10	ORIGINAL '10	2082030354
	11 - 12	BLACK	2205470001
	11 - 12	WHITE	2205470002
	11 - 12	ORIGINAL '11	2205472882
	11 - 12	ORIGINAL '12	2205473593
	13 - 16	BLACK	2314310001
	13 - 16	WHITE	2314310002
	13 - 16	ORIGINAL '13-14	2314313914
	13 - 16	ORIGINAL '15	2314314891
	13 - 16	ORIGINAL '16**	2314315135
XC/XC-F200-525	07 - 07	BLACK	2041030001
	07 - 07	ORANGE	2041030206



SX125/150, SX-F250/350/450, XC-F250/350/450:16-18, SX250/XC:17-18
ORIGINAL '16-**2421075135**



SX125/150, SX-F250/350/450, XC-F250/350/450:16-18, SX250/XC:17-18
FLO-ORANGE-**2421074617**



SX125/150, SX-F250/350/450, XC-F250/350/450:16-18, SX250/XC:17-18
WHITE-**2421070002**

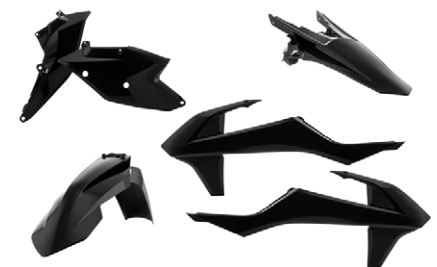

SX125/150, SX-F250/350/450, XC-F250/350/450:16-18, SX250/XC:17-18
BLACK-**2421070001**



SX125/150, SX-F250/350/450, XC-F250/350/450:16-18, SX250/XC:17-18
ORIGINAL 18-**2421075909**

CONTINUED ON NEXT PAGE

*Includes tabs for OEM tail light

**New color '16 Orange

KTM PLASTIC KITS

Includes: front fender, rear fender, side panels, radiator scoops

All plastic kits have the original factory shape of the according model.

• Colors marked with "original" correspond with the original factory colors of this model/year.



SX125/150:13-15, SX250/XC:13-16, SXF/XCF:13-15
BLACK-**2314310001**

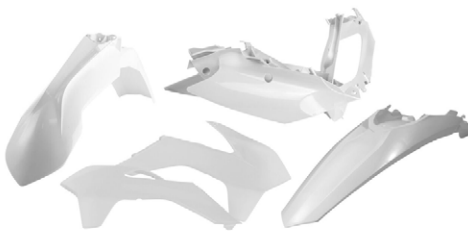

SX125/150:13-15, SX250/XC:13-16, SXF/XCF:13-15
WHITE-**2314310002**



SX125/150:13-15, SX250/XC:13-16, SXF/XCF:13-15
ORIGINAL '13-14-**2314313914**



SX125/150:13-15, SX250/XC:13-16, SXF/XCF:13-15
ORIGINAL 16-**2314315135**



SX125/150:13-15, SX250/XC:13-16, SXF/XCF:13-15
ORIGINAL 15-**2314314891**

MODEL	YEAR	COLOR	PART#	
XC/XC-F200/250/300	08 - 10	ORIGINAL '10	2082030354	
	08 - 10	BLACK	2082030001	
	08 - 10	WHITE	2082030002	
	08 - 10	ORANGE	2082030237	
XC150/250/300	11 - 12	BLACK	2205470001	
	11 - 12	WHITE	2205470002	
	11 - 12	ORIGINAL '11	2205472882	
	11 - 12	ORIGINAL '12	2205473593	
	13 - 16	BLACK	2314310001	
	13 - 16	WHITE	2314310002	
	13 - 16	ORIGINAL '13-14	2314313914	
	13 - 16	ORIGINAL '15	2314314891	
XC-F250-350	11 - 12	BLACK	2205470001	
	11 - 12	WHITE	2205470002	
	11 - 12	ORIGINAL '11	2205472882	
	11 - 12	ORIGINAL '12	2205473593	
	13 - 15	BLACK	2314310001	
	13 - 15	WHITE	2314310002	
	13 - 15	ORIGINAL '13-14	2314313914	
	13 - 15	ORIGINAL '15	2314314891	
	13 - 15	ORIGINAL '16**	2314315135	
	XC-F250/350/450	16 - 18	BLACK	2421070001
16 - 18		WHITE	2421070002	
16 - 18		ORIGINAL '16	2421075135	
16 - 18		16 ORANGE	2421075226	
16 - 18		ORIGINAL '17	2421075569	
16 - 18		ORIGINAL '18	2421075909	
XC-W200/250/300*		06 - 07	BLACK	2071130001
		06 - 07	ORANGE	2071130237
XC-W400/450/525*	07 - 07	BLACK	2071130001	
	07 - 07	ORANGE	2071130237	
XC-W200/250/300/450/ 505/530*	08 - 11	BLACK	2113790001	
	08 - 11	ORANGE '10	2113790237	
	08 - 11	ORIGINAL '09	2113790357	
XCF-W250/350, XC-W200-500*	12 - 13	BLACK	2250390001	
	12 - 13	WHITE	2250390002	
	12 - 13	ORANGE	2250390237	
	12 - 13	ORIGINAL '13	2250393593	
	14 - 16	BLACK	2374130001	
	14 - 16	WHITE	2374130002	
	14 - 16	ORIGINAL '14	2374134584	
	14 - 16	ORIGINAL '15	2374134891	
XC-W150/250/300	14 - 16	16 ORANGE	2374135226	
	17 - 18	BLACK	2634060001	
	17 - 18	WHITE	2634060002	
	17 - 18	FLO-ORANGE	2634064617	
	17 - 18	16 ORANGE	2634065226	
	17 - 18	ORIGINAL '17	2634065569	
17 - 18	ORIGINAL '18	2634065909		

*Includes tabs for OEM tail light

**New color '16 Orange

KTM FULL PLASTIC KITS

Includes: front fender, front # plate, lower fork cover set, radiator scoops, side panels, and rear fender.
All plastic kits have the original factory shape of the according model.

• Colors marked with "original" correspond with the original factory colors of this model/year.

MODEL	YEAR	COLOR	PART#
EXC450/530, XC-W200/250/300/530 SX65	08 - 11	ORIGINAL '11	2205290145
	09 - 11	BLACK	2253040001
	09 - 11	WHITE	2253040002
	09 - 11	ORIGINAL '12	2253043593
	12 - 15	WHITE	2320850002
	12 - 15	ORIGINAL '13	2320853914
	16 - 18	BLACK	2449600001
	16 - 18	WHITE	2449600002
	16 - 18	FLO-ORANGE	2449604617
	16 - 18	ORIGINAL '16/18	2449605135
	16 - 18	ORIGINAL '17	2449605569
	16 - 18	TLD ORG/LIGHT BLUE	2449601415
SX85	03 - 12	BLACK	2253110001
	03 - 12	WHITE	2253110002
	03 - 12	ORIGINAL '11	2253113593
	13 - 17	BLACK	2314340001
	13 - 17	WHITE	2314340002
	13 - 17	FLO-ORANGE	2314344617
	13 - 17	ORIGINAL '17	2314345569
	18 - 18	BLACK	2686020001
	18 - 18	WHITE	2686020002
	18 - 18	TLD ORG/LIGHT BLUE	2686021415
	18 - 18	FLO-ORANGE	2686024617
	18 - 18	16 ORANGE	2686025226
	18 - 18	ORIGINAL '18	2686025909
SX105	04 - 11	BLACK	2253110001
	04 - 11	WHITE	2253110002
	04 - 11	ORIGINAL '11	2253113593
SX/SXF125-505 SX150*	07 - 10	ORIGINAL '10	2198070354
	11 - 11	WHITE	2205270002
	11 - 11	ORIGINAL '11	2205272882
SX125/150*	12 - 12	BLACK	2205280001
	12 - 12	WHITE	2205280002
	12 - 12	ORIGINAL '12	2205283593
	13 - 14	BLACK	2314330001
	13 - 14	WHITE	2314330002
	13 - 14	ORIGINAL '14	2314333914
	13 - 14	FACTORY KTM	2314334618
	13 - 14	16 ORANGE**	2449585226
	15 - 15	BLACK	2403090001
	15 - 15	WHITE	2403090002
	15 - 15	ORANGE/BLACK	2403091008
	15 - 15	ORIGINAL '15	2403094891
	15 - 15	FLO-ORG/WHITE	2403104893
	15 - 15	ORIGINAL '16**	2403095135
	16 - 18	BLACK	2421060001
	16 - 18	WHITE	2421060002
	16 - 18	TLD ORG/LIGHT BLUE	2421061415
	16 - 18	FLO-YELLOW	2421064310
	16 - 18	FLO-ORANGE	2421064617
	16 - 18	FACT '16/ ORIGINAL '17	2421064618
	16 - 18	ORIGINAL '16	2421065135
	16 - 18	16 ORANGE	2421065226
	16 - 18	ORIGINAL '18	2421065909

CONTINUED ON NEXT PAGE

*Includes tabs for OEM tail light

**Kit is updated with new '16 Orange



KTM FULL PLASTIC KITS

Includes: front fender, front # plate, lower fork cover set, radiator scoops, side panels, and rear fender.
All plastic kits have the original factory shape of the according model.

• Colors marked with "original" correspond with the original factory colors of this model/year.



SX85:18
FLO-ORANGE-2686024617



SX125/150, SX-F250/350/450, XC-F250/350/450:16-18,
SX250/XC:17-18
ORIGINAL 18 -2421065909

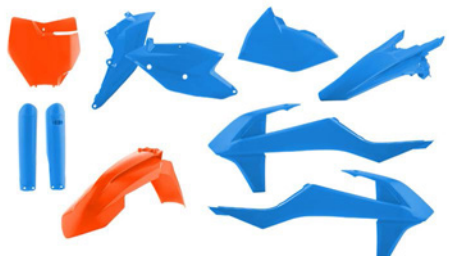

SX125/150, SX-F250/350/450, XC-F250/350/450:16-18,
SX250/XC:17-18
TLD LIMITED EDITION-2421061415

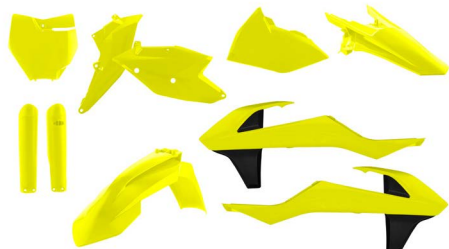

SX125/150, SX-F250/350/450, XC-F250/350/450:16-18,
SX250/XC:17-18
FLO-YELLOW-2421064310



SX125/150, SX-F250/350/450, XC-F250/350/450:16-18,
SX250/XC:17-18
KTM FACTORY KIT 17-2421064618

MODEL	YEAR	COLOR	PART#
SX250*	11 - 11	WHITE	2205270002
	11 - 11	ORIGINAL '11	2205272882
	12 - 12	BLACK	2205280001
	12 - 12	WHITE	2205280002
	12 - 12	ORIGINAL '11	2205282882
	12 - 12	ORIGINAL '12	2205283593
	13 - 14	BLACK	2314330001
	13 - 14	WHITE	2314330002
	13 - 14	ORIGINAL '14	2314333914
	13 - 14	FACTORY KTM	2314334618
	13 - 14	16 ORANGE**	2449585226
	15 - 16	BLACK	2403090001
	15 - 16	WHITE	2403090002
	15 - 16	ORANGE/BLACK	2403091008
	15 - 16	ORIGINAL '15	2403094891
	SXF250/350/450*	15 - 16	FLO-ORG/WHITE
15 - 16		ORIGINAL '16**	2403095135
11 - 12		BLACK	2205280001
11 - 12		WHITE	2205280002
11 - 12		ORIGINAL '11	2205282882
11 - 12		ORIGINAL '12	2205283593
13 - 14		BLACK	2314330001
13 - 14		WHITE	2314330002
13 - 14		ORIGINAL '14	2314333914
13 - 14		FACTORY KTM	2314334618
13 - 14		16 ORANGE**	2449585226
15 - 15		BLACK	2403090001
15 - 15		WHITE	2403090002
15 - 15		ORANGE/BLACK	2403091008
15 - 15		ORIGINAL '15	2403094891
15 - 15		FLO-ORG/WHITE	2403104893
15 - 15	ORIGINAL '16**	2403095135	
16 - 18	BLACK	2421060001	
16 - 18	WHITE	2421060002	
16 - 18	TLD ORG/LIGHT BLUE	2421061415	
16 - 18	FLO-YELLOW	2421064310	
16 - 18	FLO-ORANGE	2421064617	
16 - 18	FACT '16/ ORIGINAL '17	2421064618	
16 - 18	ORIGINAL '16	2421065135	
16 - 18	16 ORANGE	2421065226	
16 - 18	ORIGINAL '18	2421065909	
SXF450 (Factory Edition)*	12 - 12	BLACK	2314330001
	12 - 12	WHITE	2314330002
	12 - 12	ORIGINAL '12	2314333914
	12 - 12	FACTORY KTM	2314334618
	12 - 12	16 ORANGE**	2449585226
	12 - 12	ORIGINAL '10	2198070354
XC150/200/250/300 XC150/250/300*	11 - 11	WHITE	2205270002
	11 - 11	ORIGINAL '11	2205272882
	12 - 12	BLACK	2205280001
	12 - 12	WHITE	2205280002
	12 - 12	ORIGINAL '11	2205282882
	12 - 12	ORIGINAL '12	2205283593
	13 - 14	BLACK	2314330001
	13 - 14	WHITE	2314330002
	13 - 14	ORIGINAL '14	2314333914
	13 - 14	FACTORY KTM	2314334618
	13 - 14	16 ORANGE**	2449585226
	15 - 16	BLACK	2403090001
	15 - 16	WHITE	2403090002
	15 - 16	ORANGE/BLACK	2403091008
	15 - 16	ORIGINAL '15	2403094891
	15 - 16	FLO-ORG/WHITE	2403104893
15 - 16	ORIGINAL '16**	2403095135	

CONTINUED ON NEXT PAGE

*Includes tabs for OEM tail light

**Kit is updated with new '16 Orange

KTM FULL PLASTIC KITS

Includes: front fender, front # plate, lower fork cover set, radiator scoops, side panels, and rear fender.
All plastic kits have the original factory shape of the according model.

• Colors marked with "original" correspond with the original factory colors of this model/year.

MODEL	YEAR	COLOR	PART#
XC-F250/350*	11 - 12	BLACK	2205280001
	11 - 12	WHITE	2205280002
	11 - 12	ORIGINAL '11	2205282882
	11 - 12	ORIGINAL '12	2205283593
XC-F250/350/450*	13 - 14	BLACK	2314330001
	13 - 14	WHITE	2314330002
	13 - 14	ORIGINAL '14	2314333914
	13 - 14	FACTORY KTM	2314334618
	13 - 14	16 ORANGE**	2449585226
	15 - 15	BLACK	2403090001
	15 - 15	WHITE	2403090002
	15 - 15	ORANGE/BLACK	2403091008
	15 - 15	ORIGINAL '15	2403094891
	15 - 15	FLO-ORG/WHITE	2403104893
	15 - 15	ORIGINAL '16**	2403095135
	16 - 18	BLACK	2421060001
	16 - 18	WHITE	2421060002
	16 - 18	TLD ORG/LIGHT	2421061415
	16 - 18	FLO-YELLOW	2421064310
	16 - 18	FLO-ORANGE	2421064617
16 - 18	FACT '16/ ORIGINAL	2421064618	
16 - 18	ORIGINAL '16	2421065135	
16 - 18	16 ORANGE	2421065226	
16 - 18	ORIGINAL '18	2421065909	

*Includes tabs for OEM tail light

**New color '16 Orange



SX125/150, SX-F250/350/450, XC-F250/350/450:16-18,
SX250/XC:17-18
BLACK -**2421060001**



SX125/150, SX-F250/350/450, XC-F250/350/450:16-18,
SX250/XC:17-18
WHITE-**2421060002**



SX125/150, SX-F250/350/450, XC-F250/350/450:16-18,
SX250/XC:17-18
FLO-ORANGE-**2421064617**



SX125/150, SX-F250/350/450, XC-F250/350/450:16-18,
SX250/XC:17-18
16 ORANGE-**2421065226**



SX125/150, SX-F250/350/450, XC-F250/350/450:16-18,
SX250/XC:17-18
ORIGINAL 16-**2421065135**



TLD LIMITED EDITION-**2421061415**
(Graphics not included)



MARVIN MUSQUIN #25 
team: REDBULL KTM FACTORY RACING



JEREMY SEEWER #91 

team: SUZUKI WORLD MX2



SUZUKI REPLICAS PLASTIC



FULL PLASTIC KITS
P. 201-202

SUZUKI FRONT FENDERS

MODEL	YEAR	COLOR	PART#
DRZ400/400E	00 - 07	BLACK	2040330001
	00 - 07	YELLOW	2040330005
RM65	03 - 06	GREEN	2040320006
RM85	02 - 10/12/15 - 18	YELLOW	2081890231
RM100	03 - 06	BLACK	2040360001
RM125/250	89 - 00	BLACK	2040330001
	89 - 00	YELLOW	2040330005
RM125	01 - 07	YELLOW	2040380231
	01 - 07	BLACK	2040380001
RM250	01 - 08	YELLOW	2040380231
	01 - 08	BLACK	2040380001
RMX250	90 - 98	BLACK	2040330001
	90 - 98	YELLOW	2040330005
RMZ250	04 - 06	BLACK	2040350001
	07 - 09	BLACK	2040380001
	07 - 09	YELLOW	2040380231
	10 - 18	BLACK	2113640001
	10 - 18	WHITE	2113640002
	10 - 18	YELLOW	2113640231
RMZ450	10 - 18	FLO-YELLOW	2113644310
	05 - 07	BLACK	2040380001
	05 - 07	YELLOW	2040380231
	08 - 17	BLACK	2113640001
	08 - 17	YELLOW	2113640231
	08 - 17	FLO-YELLOW	2113644310
	08 - 17	WHITE	2113640002
	18 - 18	BLACK	2686470001
	18 - 18	WHITE	2686470002
	18 - 18	YELLOW	2686470231
	18 - 18	FLO-YELLOW	2686474310

* must trim back of front fender to fit - DRZ110



BLACK-2686470001



WHITE-2686470002



YELLOW-2686470231

SUZUKI FRONT NUMBER PLATES

MODEL	YEAR	COLOR	PART#
DRZ110	03 - 06	WHITE	2070920002
RM65	03 - 06	WHITE	2070920002
RM85	02 - 10/12/15 - 18	WHITE	2081880002
RM100	03 - 06	WHITE	2042290002
RM125/250	96 - 98	WHITE	2050620002
RM125	01 - 07	BLACK	2042340001
	01 - 07	WHITE	2042340002
	01 - 07	YELLOW	2042340231
RM250	01 - 08	BLACK	2042340001
	01 - 08	WHITE	2042340002
	01 - 08	YELLOW	2042340231
RMZ250	04 - 06	BLACK	2042310001
	04 - 06	WHITE	2042310002
	04 - 06	YELLOW	2042310231
	07 - 09	BLACK	2042340001
	07 - 09	WHITE	2042340002
	07 - 09	YELLOW	2042340231
	10 - 18	BLACK	2113630001
	10 - 18	WHITE	2113630002
	10 - 18	YELLOW	2113630231
RMZ450	10 - 18	FLO-YELLOW	2113634310
	05 - 07	BLACK	2042340001
	05 - 07	WHITE	2042340002
	05 - 07	YELLOW	2042340231
	08 - 17	BLACK	2113630001
	08 - 17	WHITE	2113630002
	08 - 17	YELLOW	2113630231
	08 - 17	FLO-YELLOW	2113634310
	18 - 18	BLACK	2686480001
	18 - 18	WHITE	2686480002
	18 - 18	YELLOW	2686480231
	18 - 18	FLO-YELLOW	2686484310



FLO-YELLOW-2686480002



WHITE-2686480002



BLACK-2686480001

SUZUKI RAPTOR FRONT NUMBER PLATES



YELLOW/BLACK
2527391017

YELLOW/WHITE
2527391182

YELLOW/YELLOW
2689760005

MODEL	YEAR	COLOR	PART#
RMZ250	10 - 18	YELLOW/BLACK	2527391017
	10 - 18	YELLOW/WHITE	2527391182
RMZ450	08 - 17	YELLOW/BLACK	2527391017
	08 - 17	YELLOW/WHITE	2527391182
	18 - 18	YELLOW/YELLOW	2689760005
	18 - 18	YELLOW/BLACK	2689761017

SUZUKI RADIATOR SHROUDS



YELLOW
2686490231



YELLOW/BLUE
2171915137



FLO-YELLOW/BLACK
2686491017

MODEL	YEAR	COLOR	PART#	
DRZ110	03 - 06	BLACK	2043770001	
DRZ400/400E	00 - 07	BLACK	2043680001	
	00 - 07	01 RM YELLOW	2043680230	
DRZ400S	00 - 18	BLACK	2043680001	
	00 - 18	01 RM YELLOW	2043680230	
RM65	03 - 06	BLACK	2043770001	
RM85	02 - 10/12/15 - 18	YELLOW	2081850231	
RM100	03 - 06	BLACK	2043730001	
RM125	01 - 07	YELLOW	2043760231	
RM250	01 - 08	YELLOW	2043760231	
RMZ250	04 - 06	YELLOW	2043780231	
	07 - 09	BLACK	2081900001	
	07 - 09	YELLOW	2081900231	
	10 - 18	YELLOW/BLACK	2171911017	
	10 - 18	BLACK	2171910001	
	10 - 18	FLO-YELLOW/BLACK	2171915137	
	RMZ450	05 - 06	BLACK	2043790001
		07 - 07	BLACK	2081910001
	08 - 17	BLACK	2113860001	
	08 - 17	WHITE	2113860002	
08 - 17	YELLOW/BLACK	2113861017		
08 - 17	FLO-YELLOW/BLACK	2113865137		
18 - 18	BLACK	2686490001		
18 - 18	WHITE	2686490002		
18 - 18	YELLOW	2686490231		
18 - 18	YELLOW/BLACK	2686491017		
18 - 18	YELLOW/BLUE	2686491300		
18 - 18	FLO-YELLOW/BLACK	2686495137		

SUZUKI TANK COVERS

MODEL	YEAR	COLOR	PART#
RMZ450	18 - 18	BLACK	2686530001
	18 - 18	WHITE	2686530002
	18 - 18	BLUE	2686530003
	18 - 18	YELLOW	2686530231
	18 - 18	FLO-YELLOW	2686534310



BLACK
2686530001



WHITE
2686530002



BLUE
2686530003



YELLOW
2686530231



FLO-YELLOW
2686534310

SUZUKI SIDE PANELS

MODEL	YEAR	COLOR	PART#
DRZ110	03 - 06	BLACK	2043440001
	03 - 06	WHITE	2043440002
DRZ400/400E	00 - 07	BLACK	2043350001
	00 - 07	WHITE	2043350002
RM65	03 - 06	BLACK	2043440001
	03 - 06	WHITE	2043440002
RM85	02 - 10/12/15 - 18	WHITE	2081870002
RM100	03 - 06	WHITE	2043400002
RM125/250	01 - 02	01 RM YELLOW	2043430230
RM125	03 - 07	WHITE	2071210002
RM250	03 - 08	WHITE	2071210002
RMZ250	04 - 06	BLACK	2043370001
	04 - 06	WHITE	2043370002
	07 - 09	WHITE	2081930002
	04 - 06	BLACK	2043370001
	04 - 06	WHITE	2043370002
	07 - 09	WHITE	2081930002
	07 - 09	YELLOW	2081930231
	10 - 18	BLACK	2171920001
	10 - 18	WHITE	2171920002
	10 - 18	BLACK/YELLOW '12, 17	2171921017
	10 - 18	WHITE/BLACK	2171921035
	10 - 18	YELLOW/BLACK '14-'16	2171921040
	10 - 18	FLO-YELLOW	2171924310
RMZ450	05 - 06	YELLOW	2043450231
	07 - 07	BLACK	2081940001
	07 - 07	YELLOW	2081940231
	08 - 17	BLACK	2113780001
	08 - 17	WHITE	2113780002
	08 - 17	YELLOW	2113780231
	08 - 17	FLO-YELLOW	2113784310
	18 - 18	BLACK	2686500001
	18 - 18	WHITE	2686500002
	18 - 18	BLUE	2686500003
	18 - 18	YELLOW	2686500231
	18 - 18	FLO-YELLOW	2686504310



BLACK-2686500001



WHITE-2686500002



BLUE-2686500003



FLO-YELLOW-2686504310

SUZUKI REAR FENDERS

MODEL	YEAR	COLOR	PART#
DRZ110	03 - 06	BLACK	2040660001
DRZ400/400E	00 - 07	BLACK	2040670001
	00 - 07	01 RM YELLOW	2040670230
RM65	03 - 06	BLACK	2040660001
RM85	02 - 10/12/15 - 18	YELLOW	2081860231
RM125/250	93 - 95	YELLOW	2071050005
	96 - 00	YELLOW	2071160005
RM125	01 - 07	BLACK	2040770001
	01 - 07	01 RM YELLOW	2040770230
	01 - 07	YELLOW	2040770231
RM250	01 - 08	BLACK	2040770001
	01 - 08	01 RM YELLOW	2040770230
	01 - 08	YELLOW	2040770231
RMZ250	04 - 06	BLACK	2040720001
	04 - 06	YELLOW	2040720231
	07 - 09	YELLOW	2081920231
	10 - 18	YELLOW	2171930231
	10 - 18	BLACK	2171930001
	10 - 18	FLO-YELLOW	2171934310
RMZ450	05 - 07	YELLOW	2040860005
	08 - 17	BLACK	2113840001
	08 - 17	YELLOW	2113840231
	08 - 17	WHITE	2113840002
	08 - 17	FLO-YELLOW	2113844310
	18 - 18	BLACK	2686510001
	18 - 18	WHITE	2686510002
	18 - 18	YELLOW	2686510231
	18 - 18	FLO-YELLOW	2686514310



YELLOW-2686510231



BLACK-2686510001



WHITE-2686510002



FLO-YELLOW-2686514310

SUZUKI LOWER FORK COVER SET



WHITE-2686520002



BLACK-2686520001



BLUE-2686520003

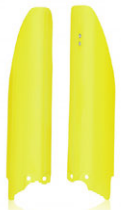

FLO-YELLOW-2686524310



YELLOW-2686520231

MODEL	YEAR	COLOR	PART#
RM125/250	99 - 03	WHITE	2115020002
	04 - 06	WHITE	2115010002
RM125	07 - 07	WHITE	2113730002
	07 - 07	BLACK	2113730001
	07 - 07	YELLOW	2113730005
RM250	07 - 08	WHITE	2113730002
	07 - 08	BLACK	2113730001
	07 - 08	YELLOW	2113730005
RMZ250	04 - 06	BLACK	2115000001
	07 - 18	BLACK	2113730001
	07 - 18	WHITE	2113730002
RMZ450	07 - 18	YELLOW	2113730005
	05 - 06	WHITE	2115010002
	07 - 17	BLACK	2113730001
	07 - 17	WHITE	2113730002
	07 - 17	YELLOW	2113730005
	18 - 18	BLACK	2686520001
	18 - 18	WHITE	2686520002
18 - 18	BLUE	2686520003	
18 - 18	YELLOW	2686520231	
18 - 18	FLO-YELLOW	2686524310	

SUZUKI PLASTIC KITS

Includes: front fender, rear fender, side panels, radiator scoops
All plastic kits have the ORIGINAL factory shape of the according model.

- Colors marked with "ORIGINAL" correspond with the ORIGINAL factory colors



RMZ450:18
ORIGINAL '13-2171903914



RMZ450:18
ORIGINAL '14-16-2171904584

MODEL	YEAR	COLOR	PART#
DRZ400	00 - 04	BLACK	2041080001
	00 - 04	ORIGINAL '04	2041080206
DRZ400E	00 - 07	BLACK	2041080001
	00 - 07	ORIGINAL '07	2041080206
RM125	03 - 07	ORIGINAL '07	2041150206
RM250	03 - 08	ORIGINAL '08	2041150206
RMZ250	07 - 09	ORIGINAL '09	2081970354
	10 - 18	ORIGINAL '11-12	2171900145
	10 - 18	ORIGINAL '13	2171903914
	10 - 18	ORIGINAL '14-16	2171904584
	10 - 18	ORIGINAL '17	2171905569
	10 - 18	ORIGINAL '18	2171905909
	RMZ450	05 - 06	WHITE
08 - 17		BLACK	2113820001
08 - 17		ORIGINAL '09-12	2113820357
08 - 17		ORIGINAL '13	2113823914
08 - 17		ORIGINAL '14-16	2113824584
08 - 17		ORIGINAL '17	2113825569
18 - 18		BLACK	2686540001
18 - 18		WHITE	2686540002
18 - 18		YELLOW	2686540231
18 - 18		FLO-YELLOW	2686544310
18 - 18	ORIGINAL '18	2686545909	

SUZUKI FULL PLASTIC KITS

Includes: front fender, front # plate, lower fork cover set, radiator scoops, side panels, and rear fender.
All plastic kits have the ORIGINAL factory shape of the according model.

• Colors marked with "ORIGINAL" correspond with the ORIGINAL factory colors of this model/year.

MODEL	YEAR	COLOR	PART#
RMZ250	10 - 18	FLO-YELLOW	2198034310
	10 - 18	FLO-YELLOW/BLACK	2198035137
	10 - 18	ORIGINAL '11-12	2198030145
	10 - 18	ORIGINAL '13	2198033914
	10 - 18	ORIGINAL '14-16	2198034584
	10 - 18	ORIGINAL '17	2198035569
RMZ450	10 - 18	ORIGINAL '18	2198035909
	08 - 17	BLACK	2198040001
	08 - 17	ORIGINAL '13	2198043914
	08 - 17	FLO-YELLOW	2198044310
	08 - 17	ORIGINAL '14-16	2198044584
	08 - 17	FLO-YELLOW/BLACK	2198045137
	08 - 17	ORIGINAL '17	2198045569
	18 - 18	BLACK	2686550001
	18 - 18	WHITE	2686550002
	18 - 18	YELLOW	2686550231
	18 - 18	YELLOW/BLUE	2686551300
	18 - 18	FLO-YELLOW	2686554310
18 - 18	ORIGINAL '18	2686555909	



RMZ450:18
YELLOW/BLUE-**2686551300**



RMZ450:18
BLACK-**2686550001**



RMZ450:18
WHITE-**2686550002**



RMZ450:18
ORIGINAL 18-**2686555909**



RMZ450:18
FLO-YELLOW-**2686554310**



HENRY MILLER #48
team: HEP MOTORSPORTS

KYLE CUNNINGHAM #39
team: HEP MOTORSPORTS

REPLICA PLASTIC YAMAHA



SHAUN SIMPSON #24 
team: WILVO YAMAHA OFFICIAL MXGP



YAMAHA REPLICAS PLASTIC



FULL PLASTIC KITS
P. 204-206



YAMAHA FRONT FENDERS

MODEL	YEAR	COLOR	PART#
WR250	92 - 99	BLUE	2040460211
WR250F	01 - 05	BLACK	2040470001
	01 - 05	WHITE	2040470002
	01 - 05	BLUE	2040470211
	06 - 13	BLACK	2040510001
	06 - 13	WHITE	2040510002
	06 - 13	BLUE	2040510003
	15 - 18	BLACK	2171740001
	15 - 18	WHITE	2171740002
	15 - 18	BLUE	2171740003
	15 - 18	YELLOW	2171740005
	15 - 18	FLO-YELLOW	2171744310
WR400F	00 - 00	BLACK	2040470001
	00 - 00	WHITE	2040470002
	00 - 00	BLUE	2040470211
	98 - 99	BLUE	2040460211
WR426F	01 - 03	BLACK	2040470001
	01 - 03	WHITE	2040470002
	01 - 03	BLUE	2040470211
WR450F	03 - 05	BLACK	2040470001
	03 - 05	WHITE	2040470002
	03 - 05	BLUE	2040470211
	06 - 11	BLACK	2040510001
	06 - 11	WHITE	2040510002
	06 - 11	BLUE	2040510003
	12 - 18	BLACK	2171740001
	12 - 18	WHITE	2171740002
	12 - 18	BLUE	2171740003
	12 - 18	YELLOW	2171740005
	12 - 18	FLO-YELLOW	2171744310
YZ80	93 - 01	BLUE	2040520211
YZ85	02 - 14	BLUE	2040520211
	15 - 18	BLUE	2403020211
YZ125/250	92 - 99	BLUE	2040460211
	00 - 05	BLACK	2040470001
	00 - 05	WHITE	2040470002
	00 - 05	BLUE	2040470211
	06 - 14	BLACK	2040510001
	06 - 14	WHITE	2040510002
	06 - 14	BLUE	2040510003
	15 - 18	BLACK	2171740001
	15 - 18	WHITE	2171740002
	15 - 18	BLUE	2171740003
	15 - 18	YELLOW	2171740005
	15 - 18	FLO-YELLOW	2171744310
	YZ250X	16 - 18	BLACK
16 - 18		WHITE	2171740002
16 - 18		BLUE	2171740003
16 - 18		YELLOW	2171740005
16 - 18		FLO-YELLOW	2171744310
YZ250F	01 - 05	BLACK	2040470001
	01 - 05	WHITE	2040470002
	01 - 05	BLUE	2040470211
	06 - 09	BLACK	2040510001
	06 - 09	WHITE	2040510002
	06 - 09	BLUE	2040510003
	10 - 18	BLACK	2171740001
	10 - 18	WHITE	2171740002
	10 - 18	BLUE	2171740003
	10 - 18	YELLOW	2171740005
	10 - 18	FLO-YELLOW	2171744310
YZ250FX	15 - 18	BLACK	2171740001
	15 - 18	WHITE	2171740002
	15 - 18	BLUE	2171740003
	15 - 18	YELLOW	2171740005
	15 - 18	FLO-YELLOW	2171744310



BLACK-2685850001



WHITE-2685850002



BLUE-2685850003



LIGHT BLUE-2685850085

CONTINUED ON NEXT PAGE

YAMAHA FRONT FENDERS



FLO-YELLOW-2171744310



BLUE-2171740003

MODEL	YEAR	COLOR	PART#
YZ400F	98 - 99	BLUE	2040460211
YZ426F	00 - 02	BLACK	2040470001
	00 - 02	WHITE	2040470002
	00 - 02	BLUE	2040470211
YZ450F	03 - 05	BLACK	2040470001
	03 - 05	WHITE	2040470002
	03 - 05	BLUE	2040470211
	06 - 09	BLACK	2040510001
	06 - 09	WHITE	2040510002
	06 - 09	BLUE	2040510003
	10 - 17	BLACK	2171740001
	10 - 17	WHITE	2171740002
	10 - 17	BLUE	2171740003
	10 - 17	YELLOW	2171740005
	10 - 17	FLO-YELLOW	2171744310
	18 - 18	BLACK	2685850001
	18 - 18	WHITE	2685850002
	18 - 18	BLUE	2685850003
	18 - 18	LIGHT BLUE	2685850085
YZ450FX	16 - 18	BLACK	2171740001
	16 - 18	WHITE	2171740002
	16 - 18	BLUE	2171740003
	16 - 18	YELLOW	2171740005
	16 - 18	FLO-YELLOW	2171744310

YAMAHA FRONT NUMBER PLATES



LIGHT BLUE
2685860085



BLACK
2685860001



WHITE
2685860002

MODEL	YEAR	COLOR	PART#
TTR125	00 - 09	WHITE	2042360002
YZ80	93 - 01	WHITE	2042360002
YZ85	02 - 14	WHITE	2042360002
	15 - 18	WHITE	2403030002
YZ125/250	92 - 99	WHITE	2042370002
YZ125/250	00 - 05	BLACK	2042380001
	00 - 05	WHITE	2042380002
	00 - 05	BLUE	2042380003
	06 - 14	BLACK	2042390001
	06 - 14	WHITE	2042390002
	06 - 14	BLUE	2042390003
	15 - 18	BLACK	2171750001
	15 - 18	WHITE	2171750002
	15 - 18	BLUE	2171750003
	15 - 18	FLO-YELLOW	2171754310
YZ250X	16 - 18	BLACK	2171750001
	16 - 18	WHITE	2171750002
	16 - 18	BLUE	2171750003
	16 - 18	FLO-YELLOW	2171754310
YZ250F	01 - 05	BLACK	2042380001
	01 - 05	WHITE	2042380002
	01 - 05	BLUE	2042380003
	06 - 09	BLACK	2042390001
	06 - 09	WHITE	2042390002
	06 - 09	BLUE	2042390003
	10 - 18	BLACK	2171750001
	10 - 18	WHITE	2171750002
	10 - 18	BLUE	2171750003
	10 - 18	FLO-YELLOW	2171754310
YZ250FX	15 - 18	BLACK	2171750001
	15 - 18	WHITE	2171750002
	15 - 18	BLUE	2171750003
	15 - 18	FLO-YELLOW	2171754310
YZ400F	98 - 99	WHITE	2042370002
YZ426F	00 - 02	BLACK	2042380001
	00 - 02	WHITE	2042380002
	00 - 02	BLUE	2042380003

CONTINUED ON NEXT PAGE

YAMAHA FRONT NUMBER PLATES

MODEL	YEAR	COLOR	PART#
YZ450F	03 - 05	BLACK	2042380001
	03 - 05	WHITE	2042380002
	03 - 05	BLUE	2042380003
	06 - 09	BLACK	2042390001
	06 - 09	WHITE	2042390002
	06 - 09	BLUE	2042390003
	10 - 17	BLACK	2171750001
	10 - 17	WHITE	2171750002
	10 - 17	BLUE	2171750003
	10 - 17	FLO-YELLOW	2171754310
	18 - 18	BLACK	2685860001
	18 - 18	WHITE	2685860002
	18 - 18	BLUE	2685860003
	18 - 18	LIGHT BLUE	2685860085
YZ450FX	16 - 18	BLACK	2171750001
	16 - 18	WHITE	2171750002
	16 - 18	BLUE	2171750003
	16 - 18	FLO-YELLOW	2171754310



RAPTOR FRONT NUMBER PLATES

MODEL	YEAR	COLOR	PART#
YZ125/250, YZ250FX	15 - 18	BLUE/WHITE	2527401006
	15 - 18	BLACK/WHITE	2527401007
	15 - 18	WHITE/BLUE	2527401029
YZ250X, YZ450FX	16 - 18	BLUE/WHITE	2527401006
	16 - 18	BLACK/WHITE	2527401007
	16 - 18	WHITE/BLUE	2527401029
YZ250F	10 - 18	BLUE/WHITE	2527401006
	10 - 18	BLACK/WHITE	2527401007
	10 - 18	WHITE/BLUE	2527401029
YZ450F	10 - 17	BLUE/WHITE	2527401006
	10 - 17	BLACK/WHITE	2527401007
	10 - 17	WHITE/BLUE	2527401029
	18 - 18	BLUE/WHITE	2689421006
	18 - 18	BLACK/WHITE	2689421007
18 - 18	WHITE/BLUE	2689421029	



YAMAHA RADIATOR SHROUDS

MODEL	YEAR	COLOR	PART#
WR250F/426F	01 - 02	BLUE	2043830211
WR400F	98 - 00	BLUE	2043810211
WR250F	04 - 04	BLUE	2043840211
	05 - 06	BLACK	2043910001
	05 - 06	BLUE	2043910211
WR450F	07 - 13	WHITE	2106860002
	07 - 13	BLUE	2106860211
	04 - 04	BLUE	2043840211
	05 - 06	BLACK	2043910001
	05 - 06	BLUE	2043910211
	07 - 11	WHITE	2106860002
	07 - 11	BLUE	2106860211
	12 - 15	BLACK	2171760001
	12 - 15	WHITE	2171760002
	12 - 15	BLUE/WHITE '12-13	2171761006
12 - 15	BLACK/WHITE	2171761007	
12 - 15	BLUE/BLACK	2171761034	
12 - 15	WHITE/BLACK	2171761035	



CONTINUED ON NEXT PAGE

YAMAHA RADIATOR SHROUDS



LIGHT BLUE
2685870085



BLACK
2685870001



WHITE
2685870002

MODEL	YEAR	COLOR	PART#
YZ80	93 - 01	BLUE	2043880211
YZ85	02 - 14	BLACK	2043890001
	02 - 14	BLUE	2043890211
	15 - 18	BLUE	2403040211
YZ125/250	96 - 01	BLUE	2071270211
	02 - 14	BLUE	2043870211
	15 - 18	BLACK	2402980001
	15 - 18	WHITE	2402980002
	15 - 18	BLUE	2402980211
YZ250X	16 - 18	BLACK	2402980001
	16 - 18	WHITE	2402980002
	16 - 18	BLUE	2402980211
YZ400F	98 - 99	BLUE	2043810211
YZ426F	00 - 02	BLUE	2043830211
YZ250F	01 - 02	BLUE	2043830211
	03 - 05	BLACK	2043910001
	03 - 05	BLUE	2043910211
	06 - 09	BLACK	2043900001
	06 - 09	WHITE	2043900002
	06 - 09	BLUE	2043900003
	10 - 13	BLACK	2171760001
	10 - 13	WHITE	2171760002
	10 - 13	BLUE/WHITE '11-13	2171761006
	10 - 13	BLACK/WHITE '11	2171761007
	10 - 13	BLUE/BLACK '10	2171761034
	10 - 13	WHITE/BLACK '10,12-13	2171761035
YZ450F	03 - 05	BLACK	2043910001
	03 - 05	BLUE	2043910211
	06 - 09	BLACK	2043900001
	06 - 09	WHITE	2043900002
	06 - 09	BLUE	2043900003
	18 - 18	BLACK	2685870001
	18 - 18	WHITE	2685870002
	18 - 18	BLUE	2685870003
	18 - 18	LIGHT BLUE	2685870085

YAMAHA UPPER RADIATOR SHROUDS



BLUE/BLACK-2374141034



BLACK-2374140001



WHITE/BLACK-2374141035

MODEL	YEAR	COLOR	PART#
WR250F	15 - 18	BLACK	2374140001
	15 - 18	YELLOW/BLACK	2374141017
	15 - 18	BLUE/BLACK	2374141034
	15 - 18	WHITE/BLACK	2374141035
WR450F	16 - 18	BLACK	2374140001
	16 - 18	YELLOW/BLACK	2374141017
	16 - 18	BLUE/BLACK	2374141034
	16 - 18	WHITE/BLACK	2374141035
YZ250FX	15 - 18	BLACK	2374140001
	15 - 18	YELLOW/BLACK	2374141017
	15 - 18	BLUE/BLACK	2374141034
	15 - 18	WHITE/BLACK	2374141035
YZ250F	14 - 18	BLACK	2374140001
	14 - 18	YELLOW/BLACK	2374141017
	14 - 18	BLUE/BLACK	2374141034
	14 - 18	WHITE/BLACK	2374141035
YZ450F	10 - 13	BLACK	2171770001
	10 - 13	WHITE	2171770002
	10 - 13	BLUE	2171770003
	14 - 17	BLACK	2374140001
	14 - 17	YELLOW/BLACK	2374141017
	14 - 17	BLUE/BLACK	2374141034
	14 - 17	WHITE/BLACK	2374141035
YZ450FX	16 - 18	BLACK	2374140001
	16 - 18	YELLOW/BLACK	2374141017
	16 - 18	BLUE/BLACK	2374141034
	16 - 18	WHITE/BLACK	2374141035

YAMAHA LOWER RADIATOR SHROUDS

MODEL	YEAR	COLOR	PART#
WR250F	15 - 18	BLACK	2374150001
	15 - 18	WHITE	2374150002
	15 - 18	BLUE	2374150003
	15 - 18	FLO-YELLOW	2374154310
WR450F	16 - 18	BLACK	2374150001
	16 - 18	WHITE	2374150002
	16 - 18	BLUE	2374150003
	16 - 18	FLO-YELLOW	2374154310
*YZ250FX	15 - 18	BLACK	2374150001
	15 - 18	WHITE	2374150002
	15 - 18	BLUE	2374150003
YZ250F	14 - 18	BLACK	2374150001
	14 - 18	WHITE	2374150002
	14 - 18	BLUE	2374150003
YZ450F	14 - 18	FLO-YELLOW	2374154310
	10 - 13	BLACK	2171780001
	10 - 13	WHITE	2171780002
	14 - 17	BLACK	2374150001
*YZ450FX	14 - 17	WHITE	2374150002
	14 - 17	BLUE	2374150003
	14 - 17	FLO-YELLOW	2374154310
	16 - 18	BLACK	2374150001
	16 - 18	WHITE	2374150002
	16 - 18	BLUE	2374150003
	16 - 18	FLO-YELLOW	2374154310



WHITE-2374150002



BLUE-2171780003

*Shrouds are for the YZ250/450F and differ slightly on the bottom from the stock YZ250/450FX shrouds. Mounting holes line up correctly.

YAMAHA TANK COVERS

MODEL	YEAR	COLOR	PART#
YZ450F	10 - 13	BLACK	2171790001
	10 - 13	WHITE	2171790002
	10 - 13	BLUE/WHITE '11-13	2171791006
	10 - 13	BLACK/WHITE '11	2171791007
	10 - 13	BLUE/BLACK '10	2171791034
	10 - 13	WHITE/BLACK '10,12-13	2171791035
	18 - 18	BLACK	2685900001
	18 - 18	WHITE	2685900002
	18 - 18	BLUE	2685900003
	18 - 18	LIGHT BLUE	2685900085



BLACK-2685900001



LIGHT BLUE-2685900085

YAMAHA SIDE PANELS

MODEL	YEAR	COLOR	PART#
WR250F	01 - 02	WHITE	2043480002
	01 - 02	BLUE	2043480211
	04 - 06	WHITE	2043490002
	07 - 13	WHITE	2106870002
	15 - 18	BLACK	2374160001
	15 - 18	BLUE/BLACK	2374161034
	15 - 18	WHITE/BLACK	2374161035
WR400F	15 - 18	FLO-YELLOW	2374164310
	00 - 00	WHITE	2043480002
WR426F	00 - 00	BLUE	2043480211
	01 - 02	WHITE	2043480002
WR450F	01 - 02	BLUE	2043480211
	04 - 06	WHITE	2043490002
	07 - 11	WHITE	2106870002
	12 - 15	WHITE	2314120002

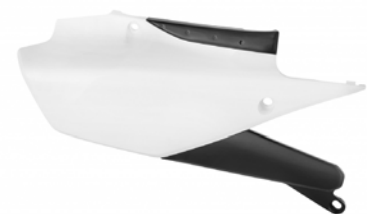

WHITE/BLACK-2685881035

CONTINUED ON NEXT PAGE



YAMAHA SIDE PANELS



BLACK-2685880001



WHITE-2685880002

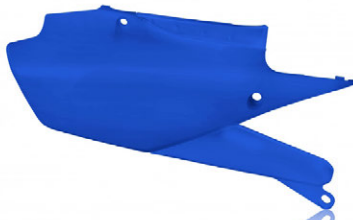

BLUE-2685880003

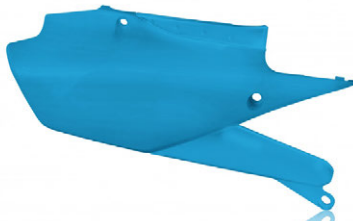

LIGHT BLUE-2685880085

MODEL	YEAR	COLOR	PART#
WR450F	16 - 18	BLACK	2374160001
	16 - 18	BLUE/BLACK	2374161034
	16 - 18	WHITE/BLACK	2374161035
	16 - 18	FLO-YELLOW	2374164310
YZ80	93 - 01	WHITE	2043530002
YZ85	02 - 14	WHITE	2043540002
	15 - 18	WHITE	2403050002
YZ125/250	96 - 01	BLACK	2071280001
	96 - 01	WHITE	2071280002
	02 - 05	WHITE	2043520002
	06 - 14	WHITE	2092100002
	15 - 18	BLACK	2402990001
	15 - 18	WHITE	2402990002
YZ250X	15 - 18	BLUE	2402990211
	16 - 18	BLACK	2402990001
	16 - 18	WHITE	2402990002
YZ250FX	16 - 18	BLUE	2402990211
	15 - 18	BLACK	2374160001
	15 - 18	BLUE/BLACK	2374161034
	15 - 18	WHITE/BLACK	2374161035
YZ400F	15 - 18	FLO-YELLOW	2374164310
	98 - 99	WHITE	2043480002
	98 - 99	BLUE	2043480211
YZ426F	00 - 02	WHITE	2043480002
	00 - 02	BLUE	2043480211
YZ250F	01 - 02	WHITE	2043480002
	01 - 02	BLUE	2043480211
	03 - 05	BLACK	2043550001
	03 - 05	WHITE	2043550002
	06 - 09	BLACK	2071310001
	06 - 09	WHITE	2071310002
	06 - 09	BLUE	2071310003
	10 - 13	BLACK	2171800001
	10 - 13	BLUE	2171800003
	10 - 13	WHITE/BLACK	2171801035
YZ450F	14 - 18	BLACK	2374160001
	14 - 18	BLUE/BLACK	2374161034
	14 - 18	WHITE/BLACK	2374161035
	14 - 18	FLO-YELLOW	2374164310
	03 - 05	BLACK	2043550001
	03 - 05	WHITE	2043550002
	06 - 09	BLACK	2071310001
	06 - 09	WHITE	2071310002
	06 - 09	BLUE	2071310003
	10 - 13	BLUE	2171810003
YZ450FX	10 - 13	WHITE/BLACK	2171811035
	14 - 17	BLACK	2374160001
	14 - 17	BLUE/BLACK	2374161034
	14 - 17	WHITE/BLACK	2374161035
	14 - 17	FLO-YELLOW	2374164310
	18 - 18	BLACK	2685880001
	18 - 18	WHITE	2685880002
	18 - 18	BLUE	2685880003
	18 - 18	LIGHT BLUE	2685880085
	18 - 18	WHITE/BLACK	2685881035
YZ450FX	16 - 18	BLACK	2374160001
	16 - 18	BLUE/BLACK	2374161034
	16 - 18	WHITE/BLACK	2374161035
	16 - 18	FLO-YELLOW	2374164310

YAMAHA REAR FENDERS

MODEL	YEAR	COLOR	PART#
TTR125	00 - 06	BLUE	2040810211
WR250F	04 - 06**	BLUE	2040830211
	07 - 13	WHITE	2106850002
	07 - 13	BLUE	2106850211
	15 - 18	BLACK	2449670001
	15 - 18	WHITE	2449670002
WR450F	15 - 18	BLUE	2449670211
	04 - 06**	BLUE	2040830211
	07 - 15	WHITE	2106850002
	07 - 15	BLUE	2106850211
	16 - 18	BLACK	2449670001
YZ80	16 - 18	WHITE	2449670002
	16 - 18	BLUE	2449670211
	16 - 18	BLUE	2040810211
YZ85	02 - 18	BLUE	2040890211
YZ125/250	02 - 18	WHITE	2040890002
	96 - 01	BLACK	2040870001
	96 - 01	WHITE	2040870002
	96 - 01	BLUE	2040870211
	02 - 14	BLACK	2040500001
	02 - 14	BLUE	2040500003
	02 - 14	WHITE	2040500002
	15 - 18	BLACK	2403000001
	15 - 18	WHITE	2403000002
	15 - 18	BLUE	2403000211
YZ250X	16 - 18	BLACK	2403000001
	16 - 18	WHITE	2403000002
	16 - 18	BLUE	2403000211
YZ250FX	15 - 18	BLACK	2449670001
	15 - 18	WHITE	2449670002
	15 - 18	BLUE	2449670211
YZ400F	98 - 99	BLACK	2040870001
	98 - 99	WHITE	2040870002
	98 - 99	BLUE	2040870211
YZ426F	00 - 02	BLACK	2040870001
	00 - 02	WHITE	2040870002
	00 - 02	BLUE	2040870211
YZ250F	01 - 02	BLACK	2040870001
	01 - 02	WHITE	2040870002
	01 - 02	BLUE	2040870211
	03 - 05	BLACK	2040900001
	03 - 05	BLUE	2040900211
	06 - 09	BLACK	2040880001
	06 - 09	WHITE	2040880002
	06 - 09	BLUE	2040880003
	10 - 13	BLACK	2171820001
	10 - 13	WHITE	2171820002
	10 - 13	BLUE	2171820003
	14 - 18	BLACK	2374170001
14 - 18	WHITE	2374170002	
14 - 18	BLUE	2374170003	
14 - 18	YELLOW	2374170005	
14 - 18	FLO-YELLOW	2374174310	



BLACK-2685890001



WHITE-2685890002



BLUE-2685890003



LIGHT BLUE-2685890085



FLO-YELLOW-2374174310

CONTINUED ON NEXT PAGE

* Rear fender includes shock cover (2171850001) riveted on

** MX Style rear fender

YAMAHA REAR FENDERS



REAR FENDER KIT
BLUE-2205410003

REAR SHOCK COVER
2171850001

MODEL	YEAR	COLOR	PART#
YZ450F	03 - 05	BLACK	2040900001
	03 - 05	BLUE	2040900211
	06 - 09	BLACK	2040880001
	06 - 09	WHITE	2040880002
	06 - 09	BLUE	2040880003
	10 - 13	BLACK	2171830001
	10 - 13	WHITE	2171830002
	10 - 13	BLUE	2171830003
	10 - 13*	BLACK	2205410001
	10 - 13*	WHITE	2205410002
	10 - 13*	BLUE	2205410003
	14 - 17	BLACK	2374170001
	14 - 17	WHITE	2374170002
	14 - 17	BLUE	2374170003
	14 - 17	YELLOW	2374170005
	14 - 17	FLO-YELLOW	2374174310
	18 - 18	BLACK	2685890001
18 - 18	WHITE	2685890002	
18 - 18	BLUE	2685890003	
18 - 18	LIGHT BLUE	2685890085	
YZ450FX	16 - 18	BLACK	2449670001
	16 - 18	WHITE	2449670002
	16 - 18	BLUE	2449670211

* Rear fender includes shock cover (2171850001) riveted on

** MX Style rear fender

YAMAHA LOWER FORK COVER SET



LIGHT BLUE-2171840085



FLO-YELLOW-2171844310



WHITE-2171840002



BLACK-2171840001



BLUE-2171840003

MODEL	YEAR	COLOR	PART#
YZ80	93 - 01	WHITE	2404730002
YZ85	02 - 18	WHITE	2404730002
YZ125/250	96 - 04	BLACK	2114990001
	96 - 04	WHITE	2114990002
	05 - 07	BLACK	2113760001
	05 - 07	BLUE	2113760211
	05 - 07	WHITE	2113760002
	08 - 14	BLACK	2113770001
	08 - 14	WHITE	2113770002
	15 - 18	BLACK	2171840001
	15 - 18	WHITE	2171840002
	15 - 18	BLUE	2171840003
15 - 18	LIGHT BLUE	2171840085	
15 - 18	FLO-YELLOW	2171844310	
YZ250X	16 - 18	BLACK	2171840001
	16 - 18	WHITE	2171840002
YZ250FX	15 - 18	BLACK	2171840001
	15 - 18	WHITE	2171840002
	15 - 18	BLUE	2171840003
	15 - 18	LIGHT BLUE	2171840085
	15 - 18	FLO-YELLOW	2171844310
YZ250F/450F	00 - 04	BLACK	2114990001
	00 - 04	WHITE	2114990002
	05 - 07	BLACK	2113760001
	05 - 07	BLUE	2113760211
	05 - 07	WHITE	2113760002
	08 - 09	BLACK	2113770001
	08 - 09	WHITE	2113770002
	10 - 18	BLACK	2171840001
	10 - 18	WHITE	2171840002
	10 - 18	BLUE	2171840003
10 - 18	LIGHT BLUE	2171840085	
10 - 18	FLO-YELLOW	2171844310	
YZ450FX	16 - 18	BLACK	2171840001
	16 - 18	WHITE	2171840002
	16 - 18	BLUE	2171840003
	16 - 18	LIGHT BLUE	2171840085
	16 - 18	FLO-YELLOW	2171844310

YAMAHA REPLICAS PLASTIC

Includes: front fender, rear fender, side panels, radiator scoops

All plastic kits have the original factory shape of the according model.

• Colors marked with "original" correspond with the original factory colors of this model/year.

MODEL	YEAR	COLOR	PART#
YZ80	93 - 01	ORIGINAL '01	2041240242
YZ85	02 - 14	ORIGINAL '12	2041250206
	02 - 14	ORIGINAL '14	2041253914
	15 - 18	ORIGINAL '15-18	2403014891
YZ125/250	96 - 99	ORIGINAL '99	2041270207
	00 - 01	ORIGINAL '01	2041290242
	02 - 05	ORIGINAL '05	2041220206
	06 - 14	ORIGINAL '12	2044700215
	06 - 14	ORIGINAL '14	2044703914
	15 - 18	BLACK	2402970001
	15 - 18	WHITE	2402970002
	15 - 18	BLUE	2402970211
	15 - 18	ORIGINAL '15-18	2402974891
YZ250X	16 - 18	BLACK	2402970001
	16 - 18	WHITE	2402970002
	16 - 18	BLUE	2402970211
	16 - 18	ORIGINAL '16-18	2402974891
WR250F/450F	04 - 04**	ORIGINAL '04	2041190206
	05 - 05	ORIGINAL '05	2041200206
WR250F	07 - 13	ORIGINAL '12	2106880215
	07 - 13	WHITE	2106880002
	15 - 18	BLACK	2449630001
	15 - 18	WHITE	2449630002
	15 - 18	BLUE	2449630211
	15 - 18	ORIGINAL '15-18	2449634891
WR450F	07 - 11	ORIGINAL '11	2106880215
	07 - 11	WHITE	2106880002
	12 - 15	ORIGINAL '12	2314133593
	16 - 18	BLACK	2449630001
	16 - 18	WHITE	2449630002
	16 - 18	BLUE	2449630211
	16 - 18	ORIGINAL '16-18	2449634891
YZ400F	98 - 99	ORIGINAL '99	2041260207
YZ426F	00 - 02	ORIGINAL '02	2041280243
	00 - 02	BLUE	2041280211
YZ250F	01 - 02	ORIGINAL '02	2041280243
	01 - 02	BLUE	2041280211
	03 - 05	ORIGINAL '05	2070940206
	03 - 05	BLACK	2070940001
	06 - 09	ORIGINAL '09	2071110215
	06 - 09	BLACK	2071110001
	06 - 09	WHITE LTD Edition	2071110002
	06 - 09	BLUE	2071110003
	10 - 13	BLACK	2171890001
	10 - 13	WHITE	2171890002
	10 - 13	BLUE '10	2171890145
	10 - 13	BLUE '13	2171893713
	14 - 18***	BLACK	2374180001
	14 - 18***	BLUE	2374180003
	14 - 18***	BLUE '14-18	2374184585
	14 - 18***	WHITE '14-15	2374184586
	14 - 18****	FLO-YELLOW	2374184310
	14 - 18****	60TH ANNIVERSARY YELLOW	2374181070
YZ250FX	15 - 18	BLACK	2449630001
	15 - 18	WHITE	2449630002
	15 - 18	BLUE	2449630211
	15 - 18	ORIGINAL '15-18	2449634891

CONTINUED ON NEXT PAGE

*Kit includes front fender, upper & lower shrouds, side panels and rear fender

** MX Style rear fender

*** Does not include 1 piece upper shroud/tank cover

**** Does not include 1 piece upper shroud/tank cover, BUT does include lower fork covers and front number plate



YZ450F:18
BLACK-**2685910001**



YZ450F:18
WHITE-**2685910002**



YZ450F:18
BLUE-**2685910003**



YZ450F:18
ORIGINAL '18-**2685915909**

YAMAHA PLASTIC KITS

Includes: front fender, rear fender, side panels, radiator scoops

All plastic kits have the original factory shape of the according model.

• Colors marked with "original" correspond with the original factory colors of this model/year.

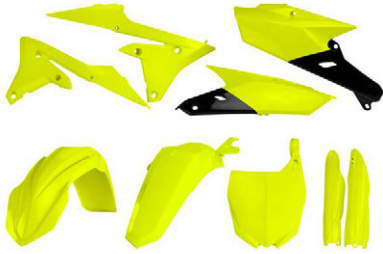

FLO-YELLOW-2374184310

MODEL	YEAR	COLOR	PART#
YZ450F	03 - 05	ORIGINAL '05	2070940206
	03 - 05	BLACK	2070940001
	06 - 09	ORIGINAL '09	2071110215
	06 - 09	BLACK	2071110001
	06 - 09	WHITE LTD Edition	2071110002
	06 - 09	BLUE	2071110003
	10 - 13*	BLUE '10	2171880145
	10 - 13*	BLUE '13	2171883713
	14 - 17***	BLACK	2374180001
	14 - 17***	BLUE	2374180003
	14 - 17***	BLUE '14-17	2374184585
	14 - 17***	WHITE '14-15	2374184586
	14 - 17***	FLO-YELLOW	2374184310
	14 - 17****	60TH ANNIVERSARY YELLOW	2374181070
	YZ450FX	18 - 18	BLACK
18 - 18		WHITE	2685910002
18 - 18		BLUE	2685910003
18 - 18		ORIGINAL '18	2685915909
16 - 18		BLACK	2449630001
16 - 18		WHITE	2449630002
16 - 18		BLUE	2449630211
16 - 18	ORIGINAL '16-18	2449634891	

*Kit includes front fender, upper & lower shrouds, side panels and rear fender

** MX Style rear fender

*** Does not include 1 piece upper shroud/tank cover

**** Does not include 1 piece upper shroud/tank cover, BUT does include lower fork covers and front number plate

ARNAUD TONUS #4 
team: WILVO YAMAHA OFFICIAL MXGP



YAMAHA FULL PLASTIC KITS

Includes: front fender, front # plate, lower fork cover set, radiator scoops, side panels, and rear fender.
All plastic kits have the ORIGINAL factory shape of the according model.

• Colors marked with "ORIGINAL" correspond with the ORIGINAL factory colors of this model/year.

MODEL	YEAR	COLOR	PART#
YZ85	15 - 18	ORIGINAL '15-18	2404744891
YZ125/250	08 - 14	ORIGINAL '14	2081393914
	15 - 18	BLACK	2402960001
	15 - 18	WHITE	2402960002
	15 - 18	BLUE	2402960211
	15 - 18	ORIGINAL '15-18	2402964891
YZ250F	10 - 13	ORIGINAL WHITE '10,12	2198010002
	10 - 13	ORIGINAL BLUE '10	2198010145
	10 - 13	ORIGINAL BLUE '11-12	2198012882
	10 - 13	ORIGINAL BLUE '13	2198013713
	10 - 13	ORIGINAL WHITE '13	2198013711
YZ450F	10 - 13*	ORIGINAL BLUE '11-12	2198022882
	10 - 13*	ORIGINAL BLUE '13	2198023713
	10 - 13*	ORIGINAL WHITE '13	2198023711
	18 - 18	BLACK	2685920001
	18 - 18	WHITE	2685920002
	18 - 18	BLUE	2685920003
	18 - 18	LIGHT BLUE	2685920085
	18 - 18	ORIGINAL '18	2685925909

* Includes tank covers



YZ450F:18
BLACK-**2685920001**



YZ450F:18
WHITE-**2685920002**



YZ450F:18
ORIGINAL '18-**2685925909**



YZ450F:18
LIGHT BLUE-**2685920085**



YZ450F:18
BLUE-**2685920003**

SHAUN SIMPSON #24 
team: WILVO YAMAHA OFFICIAL MXGP





ELI TOMAC #3 

team: MONSTER ENERGY® KAWASAKI RACING



TRACK MARKER TRACK ACCESSORIES

Acerbis track markers are highly visible plastic stakes that are easily installed in the dirt on the side of the track. Not only do these stakes give the track a clean, professional appearance, they also are safer and easy to move than hay bales. As hay bales sit at the edge of the track, they become water logged from track watering. This can make them almost impossible to move, and hitting one or catching one with a footpeg almost always results in a crash. The design of our track markers allows the them to fold down when struck by a bike or quad, and then pop right back up. Also, they are quick and easy to move around because they simply press down into the dirt.



COLOR	SIZE	PART#
YELLOW/BLACK	EACH	2053269999
YELLOW/BLACK	BOX OF 56	2320829999
BLUE/BLACK	BOX OF 56	2320820003
ORANGE/BLACK	BOX OF 56	2320821008
WHITE/BLACK	BOX OF 56	2320821035

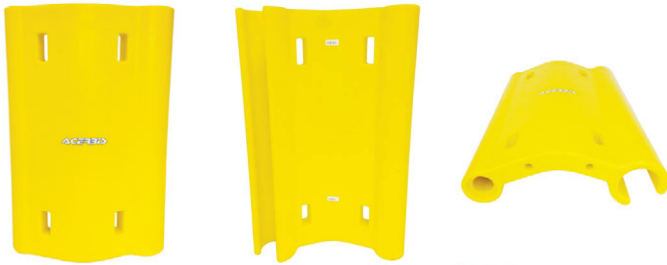

X MOD

The X-Mod is a track barrier intended to be used to line barriers along side the track. The interlocking design allows for multiple X-Mod's to be connected.

39 1/4" x 25 1/2" x 8"
15 pounds

COLOR	PART#
YELLOW	2275760005



ACERBIS BANNER ROLL

Acerbis banner rolls are 171 feet long. They are yellow and feature the corporate Acerbis logo repeating continuously.

COLOR	SIZE	PART#
YELLOW	171ft (9 logo's)	2042411040



RACE TAPE

Acerbis track tape comes in 1500ft rolls, making them perfect for marking enduro tests, marking "wrong ways" on hare scrambles courses, or saving a section in the pits. This tape is very thick and heavy duty, so it will be the last to blow down in the wind.

COLOR	SIZE	PART#
YELLOW	1500ft	2044471017

ACERBIS FLAG

Acerbis Track Flags are perfect for dressing up any track or pit area. The fabric flag is durable and bright, and it looks great flowing in the breeze. It is quick and easy for one person to set up, and it includes a sturdy folding base with stakes and collapsible water bladder to keep the flag in the right position. When it is time to head out, the flag disassembles quickly and everything fits nicely into the included carry bag.



COLOR	PART#
YELLOW	2142421040

ACERBIS TENT TRACK ACCESSORIES

This Acerbis Tent is the ultimate popup tent! Constructed of hexagonal aluminum tubing, the frame is incredibly strong and sturdy, and it is also adjustable for different heights. Unlike some inferior popups, the Acerbis tent can be raised and lowered while staked down; it can be lowered over the bikes at night and quickly raised again in the morning without hassle. The tent fabric is durable and sharp looking. Acerbis A logos ensure that your pit will stand out. Includes heavy duty carrying bag with dual zippered ends, multiple carry handles, roller wheels, and a pocket for the included stakes.

COLOR	PART#
YELLOW	2142431040



ACERBIS BANNER

COLOR	SIZE	PART#
YELLOW/BLACK	8x2 ft	2205931040



ACERBIS TRACK ARROWS

Acerbis track arrows are bright yellow cards with black arrows that clearly point the direction of the race course. They are printed on 8.5" x 8" heavy duty cards that do not rip when stapled. Comes in pack of 25.

COLOR	SIZE	PART#
YELLOW/BLACK	25pk, 8.5x8"	2205921040



FINISH BALLOON

COLOR	PART#
YELLOW/BLACK	2378881017





OFFICIAL SPONSOR AND TECHNICAL PARTNER OF WorldSBK
ACERBIS DUTCH ROUND TT ASSEN CIRCUIT - 2017



MOTORBIKE COVER

The Acerbis bike cover is perfect for keeping dust and/or sun off your bike in the garage or at the track. Not designed for use when trailering.

COLOR YELLOW	PART# 2144301040
------------------------	----------------------------



MOTO CARPET

The Moto Carpet is a welcome addition to any garage. It can be used under the bike stand for a professional presentation, at the work bench for a comfy place to stand, or at the door to keep dirty shoes from entering the house. Size: 3' x 5'

COLOR YELLOW/ BLACK	PART# 2170380001
-------------------------------	----------------------------



ACERBIS UMBRELLA

Protect yourself from driving rain, blazing sun, and everything in between with the Acerbis umbrella. Includes storage bag.

COLOR YELLOW	PART# 2142461040
------------------------	----------------------------



ACERBIS DECALS

COLOR	SIZE	PART#
BLACK/YELLOW	7.5"	2043991017
DEALER STICKER	10 x 3	2045769999223



LOGO DECAL

ACERBIS LOGO DECAL SHEET

COLOR	SIZE	PART#
YELLOW/BLACK	8.5" X 4.25"	2043971017



ACERBIS RACE STICKER SHEET

COLOR	PART#
BLACK/YELLOW	2421171040
YELLOW/BLACK	2421171017



BLACK/YELLOW



YELLOW/BLACK

PLASTIC BAG

Acerbis plastic bags are great for dealers to send product home with customers. They also work great for promoters to make "goodie-bags" to give out at races and banquets. Thick plastic ensures the bottom will not blow out. Comes in box of 100.

COLOR	SIZE	PART#
YELLOW	100pcs	2091521017





POCKET COOLIE

COLOR	PART#
BLACK	2113210001



FLYER

COLOR	PART#
FLO-GREEN	2071480235
FLO-ORANGE	2071484617



MINI NUMBER PLATES

Acerbis mini number plates are excellent promotional items and can be customized with stickers or custom graphics that you provide. They measure 4.5" x 4.5" and have two small feet on the back of the base that allow the # plate to be free-standing on a table or shelf.

COLOR	PART#
BLACK	2205480001
BLUE	2205480003
FLO-GREEN	2205480235
FLO-ORANGE	2205484617
GREEN	2205480006
ORANGE	2205480237
RED	2205480004
WHITE	2205480002
YELLOW	2205480005

