

HELMETS | CLOTHING | ACCESSORIES

2020

TRENDS

SNOWMOBILE & ATV/UTV

Winter



KIMPEX



CKX 2020 Backcountry Collection

VIVO INSULATION

Ride hard. Stay dry.
Experience a remarkable
comfort level

30% more breathability
than the competition

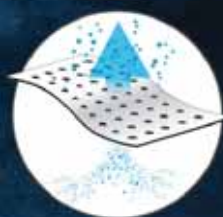

How it works

Unique in design, openings in Vivo insulation allow moisture to move away from the body during intense physical activity while retaining heat in more passive moments. Thus, Vivo offers increased warmth and comfort by offering great breathability.



INDEX

A

ACTION

Gloves.....	204
Safety Vest.....	220

ALIZÉE

Socks.....	213
------------	-----

AQUAPEL

Rain-repellant.....	192
---------------------	-----

AVIATOR HATS

Nat's.....	212
------------	-----

B

BACKPACKS

CKX.....	169
Jethwear.....	256
Oxford.....	218-219
Shad.....	218

BALACLAVAS

CKX.....	165-168
Nat's.....	207
Oxford.....	205-206
Schampa.....	207-209

BASE LAYERS

Men, CKX.....	129
Men, Jethwear.....	237
Men, Nat's.....	203
Men, Oxford.....	201-202
Women, CKX.....	149
Women, Jethwear.....	247

BEANIES

CKX.....	169
Jethwear, Adults.....	252
Jethwear, Children.....	248
Schampa.....	212

BIBS

Men, CKX.....	118-122
Men, Jethwear.....	229-234
Women, CKX.....	139-142
Women, Jethwear.....	242-245

BOOTS

CKX.....	173-176
Jethwear.....	249-250

C

CAPS

CKX.....	169
Jethwear.....	252

CARE PRODUCTS

Anti-fog Spray.....	193
Helmet Cleaner.....	193
Helmet Sanitiser.....	193

C

CASUAL

CKX, Men.....	131
CKX, Women.....	151
Jethwear, Men.....	253-254
Jethwear, Women.....	253-254

CHILDREN

Clothing, CKX.....	154-155
Clothing, Jethwear.....	248
Helmets.....	31-33/40-41

CKX

Backpack.....	169
Balaclavas.....	165-168
Beanies.....	169
Bibs, Men.....	118-122
Bibs, Women.....	139-142
Boots.....	173-176
Caps.....	169
Casual, Men.....	131
Casual, Women.....	151
Gloves.....	159-162
Goggles.....	97-103
Helmets.....	8-76
Jackets, Men.....	117-121
Jackets, Women.....	136-141
Liners, Men.....	127
Liners, Women.....	147
Mittens.....	163-165
Neck Tubes.....	168
One Pieces, Children.....	154-155
One Pieces, Men.....	112-114
One Pieces, Women.....	135
Pants, Men.....	118-122
Pants, Women.....	139-142
Shorts, Men.....	128
Shorts, Women.....	148
Shovel.....	169
Sizing Chart.....	177
Softshells, Men.....	125
Softshells, Women.....	145
Underwear, Men.....	129
Underwear, Women.....	149

CLOTHING

CKX, Men.....	112-131
CKX, Women.....	135-151
Jethwear, Men.....	225-237
Jethwear, Women.....	239-247

COMMUNICATION SYSTEMS

Uclear.....	195-200
-------------	---------

CONNECTORS

Electric Accessories.....	77-78
---------------------------	-------

D

DUAL SPORT

CKX Helmets.....	42-44
LS2 Helmets.....	182
Replacement Shields CKX.....	42

E

ELECTRIC ACCESSORIES

Connectors.....	77-78
Power Cords.....	77-78

F

FACEMASKS

Oxford.....	210
Schampa.....	210

FARENHEIT ZERO

Socks.....	214
------------	-----

FLASHLIGHT

For Helmet, Frankensled.....	192
------------------------------	-----

FLEX

Helmets.....	25-29
Replacement Shields CKX.....	25

FRANKENSLED

Helmet Flashlight.....	192
------------------------	-----

FULL FACE

CKX Helmets.....	8-15/30-33
CKX Junior Helmets.....	31-33

G

GLOBAL VISION

Goggles.....	189
Sun Glasses.....	190-191

GLOVES

Action.....	204
CKX.....	159-162
Inner, Oxford.....	203
Jethwear.....	251
Nat's, Men.....	204
Nat's, Women.....	204

GOGGLES

210°.....	82-95
CKX.....	97-103
Global Vision.....	189
Jethwear.....	255

GREEN TRAIL

Heat Insoles.....	214
-------------------	-----

H

HAND WARMERS

Thermacell.....	216
-----------------	-----

INDEX

H

HEAT INSOLES

Green Trail	214
Thermacell.....	215

HEATED SOCKS

Socks.....	214
------------	-----

HELMETS

Care Products	193
Children	31-33/40-41
CKX.....	8-76
Dual Sport, CKX.....	42-44
Dual Sport, LS2.....	182
Flex.....	25-29
Full Face Junior, CKX.....	31-33
Full Face, CKX.....	8-15/30-33
Locks, Oxford	194
Mission.....	8-15
Modular, CKX	16-29
Off Road Junior, CKX.....	73-75
Off Road, CKX.....	65-76
Off Road, LS2.....	183-188
Open Face, CKX.....	34-41
Quest RSV	42-44
Razor RSV	34
RR519Y.....	31-33
RR619.....	30
Speed Clip, Powermadd	194
Titan	46-59
Titan Air Flow.....	50-63
Tranz 1.5 AMS	16-18
Tranz E.....	24
Tranz RSV.....	19-23
TX019Y.....	73-75
TX228.....	69-72
TX318.....	76
TX319.....	65-68
VG1000 RSV.....	35
VG200	40-41
VG300	40-41
VG500	38-39
VG975	37
VG977	36

J

JACKETS

Men, CKX.....	117-121
Men, Jethwear	228-235
Women, CKX	136-141
Women, Jethwear	241-245

JETHWEAR

Backpack	256
Beanies, Adult.....	252

J

JETHWEAR

Beanies, Children	248
Bibs, Men	229-234
Bibs, Women.....	242-245
Boots.....	249-250
Caps	252
Casual, Men	253-254
Casual, Women.....	253-254
Gloves.....	251
Goggles	255
Jackets, Men.....	228-235
Jackets, Women.....	241-245
Liners, Men.....	236
Liners, Women.....	246
Mittens, Adult.....	251
Mittens, Children	248
One Pieces, Children	248
One Pieces, Men	225-227
One Pieces, Women	239-240
Pants, Men.....	229-235
Pants, Women.....	242-245
Shorts, Men.....	236
Shorts, Women	246
Shovel.....	256
Sizing Chart	257-258
Socks.....	250
Underwear, Men.....	237
Underwear, Women	247

L

LIDLOCKS

Helmet	194
--------------	-----

LINERS

CKX, Men.....	127
CKX, Women	147
Jethwear, Men.....	236
Jethwear, Women	246

LUGGAGES

Oxford.....	217
-------------	-----

M

MINT

Helmets Care Products	193
-----------------------------	-----

MISSION

Helmets	8-15
Replacement Shields CKX.....	12-13
CKX.....	163-165
Jethwear, Adults	251
Jethwear, Children.....	248
Nat's, Men	204
Nat's, Women.....	204

M

MODULAR

CKX Helmets.....	16-29
------------------	-------

N

NAT'S

Aviator Hats	212
Balaclavas.....	207
Gloves, Men.....	204
Gloves, Women	204
Mittens, Men	204
Mittens, Women.....	204
Socks.....	213
Underwear, Men.....	203

NECK TUBES

CKX.....	168
Oxford.....	206
Schampa	209-210

O

OFF ROAD

CKX Helmets.....	65-76
CKX Junior Helmets	73-75
LS2 Helmets	183-188

ONE PIECES

Children, CKX.....	154-155
Children, Jethwear	248
Men, CKX.....	112-114
Men, Jethwear	225-227
Women, CKX	135
Women, Jethwear	239-240

OPEN FACE

CKX Helmets.....	34-41
------------------	-------

OXFORD

Backpack	218-219
Balaclavas.....	205-206
Facemasks.....	210
Luggages	217
Neck Tubes	206
Reflective Rider Wear	219-220
Safety Vest.....	219
Suspenders.....	220
Underwear	201-202
Visor Bags.....	192

P

PANTS

CKX, Men.....	118-122
CKX, Women	139-142
Jethwear, Men.....	229-235
Jethwear, Women	242-245

INDEX

P

POWER CORDS

Electric Accessories 77-78

Q

QUEST RSV

Helmets 42-44
Replacement Shields CKX 42

R

RAIN-REPELLANT

Aquapel 192

RAZOR RSV

Helmets 34
Replacement Shields CKX 34

REFLECTIVE RIDER WEAR

Oxford 219-220

REPLACEMENT CKX SHIELDS

Dual Sport 42
Flex 25
Mission 12-13
Quest RSV 42
Razor RSV 34
RR519Y 31
RR619 30
Snap Shields 78
Tranz 1.5 AMS 16
Tranz E 24
Tranz RSV 19
VG1000 RSV 35
VG975 37
VG977 36

RR519Y

Helmets 31-33
Replacement Shields CKX 31

RR619

Helmets 30
Replacement Shields CKX 30

S

SAFETY VEST

Action 220
Oxford 219

SCHAMPA

Balaclavas 207-209
Beanies 212
Facemasks 210
Neck Tubes 209-210

SHAD

Backpack 218

S

SHIELDS, CKX

Dual Sport 42
Flex 25
Mission 12-13
Quest RSV 42
Razor RSV 34
RR519Y 31
RR619 30
Snap Shields 78
Tranz 1.5 AMS 16
Tranz E 24
Tranz RSV 19
VG1000 RSV 35
VG975 37
VG977 36

SHORTS

Men, CKX 128
Men, Jethwear 236
Women, CKX 148
Women, Jethwear 246

SHOVEL

CKX 169
Jethwear 256

SIZING CHART

CKX 177
Jethwear 257-258

SNAP SHIELDS

Replacement Shields CKX 78

SOCKS

Alizée 213
Fahrenheit Zero 214
Heated Socks 214
Jethwear 250
Nat's 213

SOFTSHELLS

CKX, Men 125
CKX, Women 145

SPEED CLIP

Helmet 194

SUN GLASSES

Global Vision 190-191

SUSPENDERS

Oxford 220

T

THERMACELL

Hand Warmers 216
Heat Insoles 215

TITAN

CKX Helmets 46-59

T

TITAN AIR FLOW

CKX Helmets 50-63

TRANZ 1.5 AMS

CKX Helmets 16-18
Replacement Shields CKX 16

TRANZ E

CKX Helmets 24
Replacement Shields CKX 24

TRANZ RSV

CKX Helmets 19-23
Replacement Shields CKX 19

TX019Y

CKX Helmets 73-75

TX228

CKX Helmets 69-72

TX318

CKX Helmets 76

TX319

CKX Helmets 65-68

U

UCLEAR

Communication Systems 195-200

UNDERWEAR

Men, CKX 129
Men, Jethwear 237
Men, Nat's 203
Men, Oxford 201-202
Women, CKX 149
Women, Jethwear 247

V

VG1000 RSV

CKX Helmets 35
Replacement Shields CKX 35

VG200

CKX Helmets 40-41

VG300

CKX Helmets 40-41

VG500

CKX Helmets 38-39

VG975

CKX Helmets 37
Replacement Shields CKX 37

VG977

CKX Helmets 36
Replacement Shields CKX 36

VISOR BAGS

Oxford 192



EXPERIMENT WINTER!

SNOW HELMETS





A LIGHTWEIGHT INSULATED FOG-FREE HELMET

REDEFINE TRAIL RIDING



EXPERIENCE A ONE-OF-A-KIND HELMET

AERODYNAMIC, LIGHTWEIGHT AND SPORTY, IT PROVIDES AN EFFECTIVE PROTECTION AGAINST THE COLD. THE MISSION HELMET SIGNIFICANTLY REDUCES THE RISK OF FOGGING BY INTEGRATING AMS TECHNOLOGY.

CKX ORIGINAL DESIGN
WIND TUNNEL, ENVIRONMENTAL CHAMBER AND TRAIL TESTED
3 PATENTS PENDING

* Clearly effective for a large proportion of people, uses, and conditions, the performance of AMS varies based on the type of use, the weather conditions, and the adjustment of the helmet and breath deflector.

New **MISSION**

GO BEYOND THE HORIZON.



AMS

BREATHE LIKE NEVER BEFORE
INTEGRATED AIR MANAGEMENT SYSTEM

See p.10-11

X2

SHUT OUT SUN GLARE
ADJUSTABLE PEAK WITH TWO POSITIONS

SEE BIG, SEE FAR
OVERSIZED SHIELD



COMMUNICATE FREELY
OVERSIZED OPENING



RIDE AT FULL SPEED
REMOVABLE & AERODYNAMIC PEAK

1580 g
1680 g

RIDE WITHOUT FATIGUE
THE LIGHTEST IN ITS CATEGORY*

* Electrical version, without peak. For all equipped version : additional \pm 150g.

EXCLUSIVE TO
CKX HELMETS

MISSION &
TRANZ 1.5 AMS

**BREATHE
LIKE NEVER BEFORE**

AMS

INTEGRATED AIR MANAGEMENT SYSTEM

By integrating the Air Management System (AMS) in the Mission and Tranz 1.5 helmets CKX offers an unrivaled level of comfort for trail enthusiasts.

Breathe freely in a space where air moisture is efficiently removed. Enjoy the freshness and clean space inside your helmet, free from condensation and frost.

**EXHALED MOIST AIR
INSIDE ZONE**

Inside the helmet, the pressure is higher where the rider exhales moist air than the pressure at the back of the helmet.

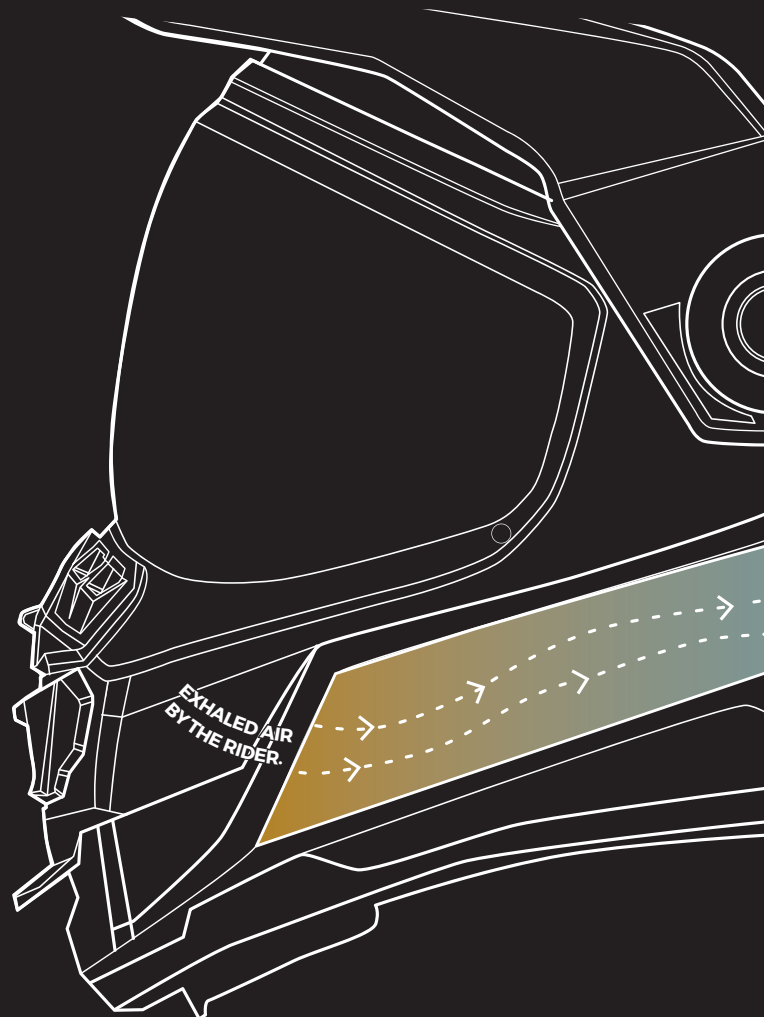

THE TECHNOLOGY **AMS** EXPLAINED

When the helmet is moving, outside air hits the helmet and bypasses it.

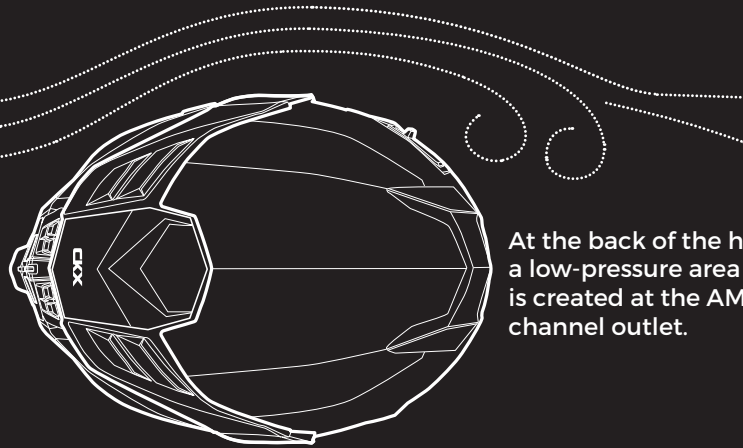

At the back of the helmet, a low-pressure area is created at the AMS channel outlet.

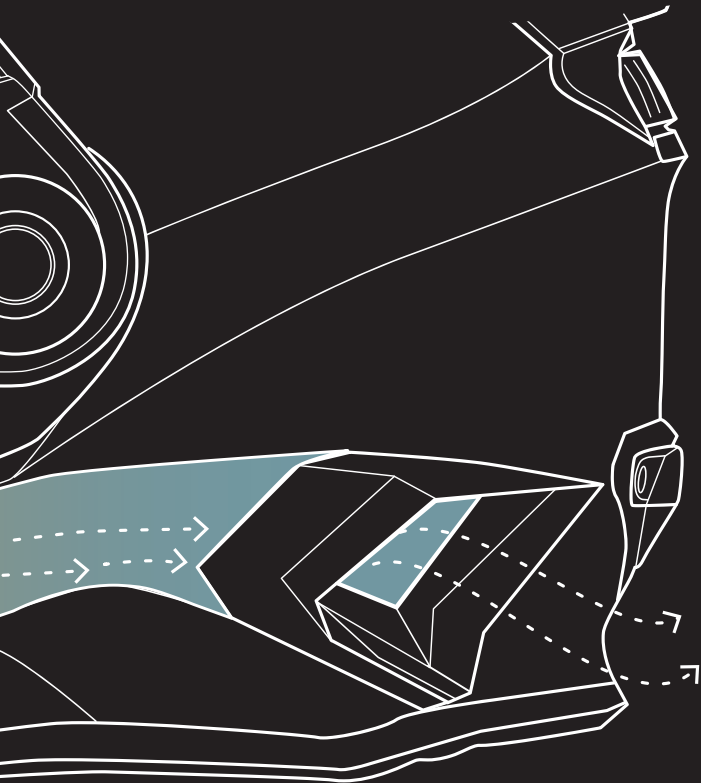

MOIST AIR REMOVAL REAR ZONE

AIR ALWAYS FLOWS THROUGH THE EASIEST PATH.

The pressure difference between the inside and the back of the helmet causes the moist air to flow outwards through the AMS channel. This is how the AMS system actively contributes to reducing internal fog.



Full Face
MISSION AMS

The first helmet with revolutionary AMS technology, CKX's new Mission Helmet redefines the trail riding experience. Lightweight and featuring an aerodynamic and sporty look, it provides an effective protection against cold and wind. See bigger, see farther. Push your limits and dominate the trails.

CARBON FIBER



CARBON MAT - DOUBLE LENS					C	
XS	S	M	L	XL	2XL	3XL
512361	512362	512363	512364	512365	512366	512367

CARBON MAT - ELECTRIC DOUBLE LENS					C	
XS	S	M	L	XL	2XL	3XL
512391	512392	512393	512394	512395	512396	512397

TECHNICAL FEATURES

WINTER	AMS Air Management System Technology Ergonomic, adjustable and removable breath guard Removable long chin curtain
SHELL	Carbon fiber composite 2 shell sizes (XS-L / XL-3XL) 4 EPS sizes
LINING/CHEEK PADS	Removable/washable interior liner and cheek pads
VISOR/PEAK	Yellow inner sun visor Removable peak with 2 set up positions Adjustable visor and mouth vents
CERTIFICATION	Meet or exceed DOT standard FMVSS218
WEIGHT	Weight : Carbon Fiber, 1500g ± 50g*
ATTACHMENT SYSTEM	ProClip™ quick release mechanism



At the outset, XS to M sized helmets are assembled with the short fit shield which is suitable for the smallest faces, while the L to 3XL sized helmets use the long fit shield.



REPLACEMENT PARTS

CLEAR DOUBLE LENS - SHORT FIT (XS TO M)	512400
CLEAR DOUBLE LENS - LONG FIT (L TO 3XL)	512418
CLEAR ELECTRIC DOUBLE LENS - SHORT FIT (XS TO M)	512410
CLEAR ELECTRIC DOUBLE LENS - LONG FIT (L TO 3XL)	512419
SMOKE DOUBLE LENS - SHORT FIT (XS TO M)	512430
SMOKE DOUBLE LENS - LONG FIT (L TO 3XL)	512420
YELLOW INNER SUN VISOR	512408
SMOKE INNER SUN VISOR	512448
AMBER INNER SUN VISOR	512458
BREATH GUARD & 2 ADJUSTMENT PARTS	512409

* ELECTRICAL VERSION, WITHOUT PEAK. FOR ALL EQUIPPED VERSION : ADDITIONAL ± 150G.

Full Face MISSION AMS

The first helmet with revolutionary AMS technology, CKX's new Mission Helmet redefines the trail riding experience. Lightweight and featuring an aerodynamic and sporty look, it provides an effective protection against cold and wind. See bigger, see farther. Push your limits and dominate the trails.

FIBERGLASS

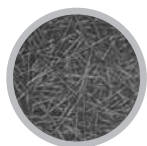

MAT BLACK - DOUBLE LENS							C
XS	S	M	L	XL	2XL	3XL	
512351	512352	512353	512354	512355	512356	512357	

MAT BLACK - ELECTRIC DOUBLE LENS							C
XS	S	M	L	XL	2XL	3XL	
512381	512382	512383	512384	512385	512386	512387	

MAT BLACK - REPLACEMENT PEAK 510499

SOLID BLACK - DOUBLE LENS							C
XS	S	M	L	XL	2XL	3XL	
512371	512372	512373	512374	512375	512376	512377	

SOLID BLACK - ELECTRIC DOUBLE LENS							C
XS	S	M	L	XL	2XL	3XL	
512401	512402	512403	512404	512405	512406	512407	

BLACK - REPLACEMENT PEAK 510489

TECHNICAL FEATURES

WINTER	AMS Air Management System Technology Ergonomic, adjustable and removable breath guard Removable long chin curtain
SHELL	Fiberglass composite constructed shell 2 shell sizes (XS-L / XL-3XL) 4 EPS sizes
LINING/CHEEK PADS	Removable/washable interior liner and cheek pads
VISOR/PEAK	Yellow inner sun visor Removable peak with 2 set up positions Adjustable visor and mouth vents
CERTIFICATION	Meet or exceed DOT standard FMVSS218
WEIGHT	Weight : Fiber glass Model, 1600g ± 50g*
ATTACHMENT SYSTEM	ProClip™ quick release mechanism



At the outset, XS to M sized helmets are assembled with the short fit shield which is suitable for the smallest faces, while the L to 3XL sized helmets use the long fit shield.



REPLACEMENT PARTS

CLEAR DOUBLE LENS - SHORT FIT (XS TO M)	512400
CLEAR DOUBLE LENS - LONG FIT (L TO 3XL)	512418
CLEAR ELECTRIC DOUBLE LENS - SHORT FIT (XS TO M)	512410
CLEAR ELECTRIC DOUBLE LENS - LONG FIT (L TO 3XL)	512419
SMOKE DOUBLE LENS - SHORT FIT (XS TO M)	512430
SMOKE DOUBLE LENS - LONG FIT (L TO 3XL)	512420
YELLOW INNER SUN VISOR	512408
SMOKE INNER SUN VISOR	512448
AMBER INNER SUN VISOR	512458
BREATH GUARD & 2 ADJUSTEMENT PARTS	512409

* ELECTRICAL VERSION, WITHOUT PEAK. FOR ALL EQUIPPED VERSION : ADDITIONAL ± 150G.



MISSION // FULL FACE

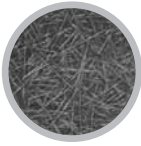

RAMBLE



ORANGE - DOUBLE LENS **C**

XS	S	M	L	XL	2XL	3XL
510521	510522	510523	510524	510525	510526	510527

ORANGE - ELECTRIC DOUBLE LENS **C**

XS	S	M	L	XL	2XL	3XL
510571	510572	510573	510574	510575	510576	510577



ORANGE/BROWN - DOUBLE LENS **C**

XS	S	M	L	XL	2XL	3XL
510491	510492	510493	510494	510495	510496	510497

ORANGE/BROWN - ELECTRIC DOUBLE LENS **C**

XS	S	M	L	XL	2XL	3XL
510541	510542	510543	510544	510545	510546	510547



BLUE - DOUBLE LENS **C**

XS	S	M	L	XL	2XL	3XL
510511	510512	510513	510514	510515	510516	510517

BLUE - ELECTRIC DOUBLE LENS **C**

XS	S	M	L	XL	2XL	3XL
510561	510562	510563	510564	510565	510566	510567

YELLOW/BLUE - DOUBLE LENS **C**

XS	S	M	L	XL	2XL	3XL
510481	510482	510483	510484	510485	510486	510487

YELLOW/BLUE - ELECTRIC DOUBLE LENS **C**

XS	S	M	L	XL	2XL	3XL
510531	510532	510533	510534	510535	510536	510537



RED/BROWN - DOUBLE LENS **C**

XS	S	M	L	XL	2XL	3XL
510501	510502	510503	510504	510505	510506	510507

RED/BROWN - ELECTRIC DOUBLE LENS **C**

XS	S	M	L	XL	2XL	3XL
510551	510552	510553	510554	510555	510556	510557

MISSION // FULL FACE

TRACKER

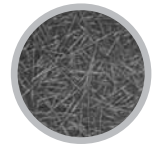

MAT GREEN - DOUBLE LENS **C**

XS	S	M	L	XL	2XL	3XL
510741	510742	510743	510744	510745	510746	510747

MAT GREEN - ELECTRIC DOUBLE LENS **C**

XS	S	M	L	XL	2XL	3XL
510791	510792	510793	510794	510795	510796	510797



MAT PINK - DOUBLE LENS **C**

XS	S	M	L	XL	2XL	3XL
510761	510762	510763	510764	510765	510766	510767

MAT PINK - ELECTRIC DOUBLE LENS **C**

XS	S	M	L	XL	2XL	3XL
510811	510812	510813	510814	510815	510816	510817



MAT RED - DOUBLE LENS **C**

XS	S	M	L	XL	2XL	3XL
510731	510732	510733	510734	510735	510736	510737

MAT RED - ELECTRIC DOUBLE LENS **C**

XS	S	M	L	XL	2XL	3XL
510781	510782	510783	510784	510785	510786	510787

MAT BLUE - ELECTRIC DOUBLE LENS **C**

XS	S	M	L	XL	2XL	3XL
510801	510802	510803	510804	510805	510806	510807



MAT GREY - DOUBLE LENS **C**

XS	S	M	L	XL	2XL	3XL
510771	510772	510773	510774	510775	510776	510777

MAT GREY - ELECTRIC DOUBLE LENS **C**

XS	S	M	L	XL	2XL	3XL
510821	510822	510823	510824	510825	510826	510827



Modular
TRANZ 1.5 AMS

Rediscover an improved classic. For a long time now, both the Tranz and Tranz 1.5 have been among the most popular helmets with enthusiasts. In 2020, we present the Tranz 1.5 equipped with **AMS** technology, a revolutionary Air Management System. Enjoy the freshness and clean space inside your helmet where air moisture is efficiently removed. Breathe like never before with the all-new Tranz 1.5 **AMS**.



GLOSSY BLACK - DOUBLE LENS										E
XS	S	M	L	XL	2XL	3XL	4XL	5XL		
512571	512572	512573	512574	512575	512576	512577	512578	512579		

GLOSSY BLACK - ELECTRIC DOUBLE LENS										E
XS	S	M	L	XL	2XL	3XL	4XL	5XL		
512591	512592	512593	512594	512595	512596	512597	512598	512599		

MAT BLACK - DOUBLE LENS										E
XS	S	M	L	XL	2XL	3XL	4XL	5XL		
512561	512562	512563	512564	512565	512566	512567	512568	512569		

MAT BLACK - ELECTRIC DOUBLE LENS										E
XS	S	M	L	XL	2XL	3XL	4XL	5XL		
512581	512582	512583	512584	512585	512586	512587	512588	512589		

TECHNICAL FEATURES

WINTER	AMS Air Management System Technology Single button for chin guard opening Breath guard, chin curtain and exterior seal included	
SHELL	Impact resistant injection molding plastic shell	
LINING/CHEEK PADS	Removable / washable interior liner and cheek pads	
VISOR/PEAK	Amber inner sun visor Adjustable visor vent	
CERTIFICATION	Meet or exceed DOT standard FMVSS218	
WEIGHT	Weight: 1850g ± 50g	
COMMUNICATION	Ready to receive communication system headset	
ATTACHMENT SYSTEM	ProClip™ quick release mechanism	



500298



500299

ACCESSOIRES

BREATH BOX WITH EXT. SEAL	500298	E
EXTERIOR SEAL	500299	E
RUBBER BREATH GUARD	114728	E
DOUBLE LENS CLEAR	114678	E
ELECTRIC DOUBLE LENS CLEAR W/LED	114680	E

SEE PAGES 10-11 FOR MORE DETAILS ON THE AMS TECHNOLOGY.

TRANZ 1.5 **AMS** // MODULAR

CALIBER



BLUE - DOUBLE LENS

XS	S	M	L	XL	2XL	3XL	4XL	5XL
511991	511992	511993	511994	511995	511996	511997	511998	511999

BLUE - ELECTRIC DOUBLE LENS

XS	S	M	L	XL	2XL	3XL	4XL	5XL
512031	512032	512033	512034	512035	512036	512037	512038	512039



RED - DOUBLE LENS

XS	S	M	L	XL	2XL	3XL	4XL	5XL
512021	512022	512023	512024	512025	512026	512027	512028	512029

RED - ELECTRIC DOUBLE LENS

XS	S	M	L	XL	2XL	3XL	4XL	5XL
512431	512432	512433	512434	512435	512436	512437	512438	512439

ORANGE - DOUBLE LENS

XS	S	M	L	XL	2XL	3XL	4XL	5XL
512011	512012	512013	512014	512015	512016	512017	512018	512019

ORANGE - ELECTRIC DOUBLE LENS

XS	S	M	L	XL	2XL	3XL	4XL	5XL
512051	512052	512053	512054	512055	512056	512057	512058	512059



GREY - DOUBLE LENS

XS	S	M	L	XL	2XL	3XL	4XL	5XL
512001	512002	512003	512004	512005	512006	512007	512008	512009

GREY - ELECTRIC DOUBLE LENS

XS	S	M	L	XL	2XL	3XL	4XL	5XL
512041	512042	512043	512044	512045	512046	512047	512048	512049



TRANZ 1.5 **AMS** // MODULAR

WARRIOR



GREY - ELECTRIC DOUBLE LENS

E

XS	S	M	L	XL	2XL	3XL	4XL	5XL
512131	512132	512133	512134	512135	512136	512137	512138	512139



PINK - DOUBLE LENS

E

XS	S	M	L	XL	2XL	3XL	4XL	5XL
512071	512072	512073	512074	512075	512076	512077	512078	512079

PINK - ELECTRIC DOUBLE LENS

E

XS	S	M	L	XL	2XL	3XL	4XL	5XL
512111	512112	512113	512114	512115	512116	512117	512118	512119



GREEN - ELECTRIC DOUBLE LENS

E

XS	S	M	L	XL	2XL	3XL	4XL	5XL
512121	512122	512123	512124	512125	512126	512127	512128	512129



YELLOW - ELECTRIC DOUBLE LENS

E

XS	S	M	L	XL	2XL	3XL	4XL	5XL
512141	512142	512143	512144	512145	512146	512147	512148	512149

Modular
TRANZ RSV

Benefits of a full face helmet with the advantages of an open face. Easy and practical way to communicate with your fellow riders, without having to remove the helmet, by lifting the chin guard section, with the push button.



MAT BLACK - DOUBLE LENS

XS	S	M	L	XL	2XL	3XL	4XL	5XL
105121	105122	105123	105124	105125	105126	105127	105128	105129

MAT BLACK - ELECTRIC DOUBLE LENS

XS	S	M	L	XL	2XL	3XL	4XL	5XL
105161	105162	105163	105164	105165	105166	105167	105168	105169

GLOSSY BLACK - DOUBLE LENS

XS	S	M	L	XL	2XL	3XL	4XL	5XL
105111	105112	105113	105114	105115	105116	105117	105118	105119

GLOSSY BLACK - ELECTRIC DOUBLE LENS

XS	S	M	L	XL	2XL	3XL	4XL	5XL
105151	105152	105153	105154	105155	105156	105157	105158	105159

TECHNICAL FEATURES

WINTER	Breath guard and chin curtain included Electrical version available
SHELL	Shock-resistant, injection-molded thermoplastic shell
LINING/CHEEK PADS	Removable and washable Cheek pads are glasses friendly
VISOR/PEAK	Anti-scratch and anti-fog treatments on lens RSV Retractable inner smoke sun visor
CERTIFICATION	Meet or exceed DOT standard FMVSS218
WEIGHT	Approximate 1850 g ± 50 g
COMMUNICATION	Ready to receive communication system headset
ATTACHMENT SYSTEM	ProClip™ quick release mechanism



101030



101040

REPLACEMENT PARTS

BREATH GUARD	101030	E
CHIN CURTAIN	101040	E
DOUBLE LENS CLEAR	114678	E
ELECTRIC DOUBLE LENS CLEAR W/LED	114680	E



TRANZ RSV // MODULAR

OFFENCE



GREEN - ELECTRIC DOUBLE LENS

XS	S	M	L	XL	2XL	3XL	4XL	5XL
512211	512212	512213	512214	512215	512216	512217	512218	512219

BLUE - ELECTRIC DOUBLE LENS

XS	S	M	L	XL	2XL	3XL	4XL	5XL
512201	512202	512203	512204	512205	512206	512207	512208	512209



GREY - DOUBLE LENS

XS	S	M	L	XL	2XL	3XL	4XL	5XL
512171	512172	512173	512174	512175	512176	512177	512178	512179

GREY - ELECTRIC DOUBLE LENS

XS	S	M	L	XL	2XL	3XL	4XL	5XL
512221	512222	512223	512224	512225	512226	512227	512228	512229



ORANGE - ELECTRIC DOUBLE LENS

XS	S	M	L	XL	2XL	3XL	4XL	5XL
512231	512232	512233	512234	512235	512236	512237	512238	512239



RED - DOUBLE LENS

XS	S	M	L	XL	2XL	3XL	4XL	5XL
512191	512192	512193	512194	512195	512196	512197	512198	512199

RED - ELECTRIC DOUBLE LENS

XS	S	M	L	XL	2XL	3XL	4XL	5XL
512241	512242	512243	512244	512245	512246	512247	512248	512249

TRANZ RSV // MODULAR

BLASTER



MAT GOLD - DOUBLE LENS

XS	S	M	L	XL	2XL	3XL	4XL	5XL
510261	510262	510263	510264	510265	510266	510267	510268	510269

MAT GOLD - ELECTRIC DOUBLE LENS

XS	S	M	L	XL	2XL	3XL	4XL	5XL
510321	510322	510323	510324	510325	510326	510327	510328	510329



MAT LIME GREEN - DOUBLE LENS

XS	S	M	L	XL	2XL	3XL	4XL	5XL
510281	510282	510283	510284	510285	510286	510287	510288	510289

MAT LIME GREEN - ELECTRIC DOUBLE LENS

XS	S	M	L	XL	2XL	3XL	4XL	5XL
510341	510342	510343	510344	510345	510346	510347	510348	510349



MAT ORANGE - DOUBLE LENS

XS	S	M	L	XL	2XL	3XL	4XL	5XL
510311	510312	510313	510314	510315	510316	510317	510318	510319

MAT ORANGE - ELECTRIC DOUBLE LENS

XS	S	M	L	XL	2XL	3XL	4XL	5XL
510371	510372	510373	510374	510375	510376	510377	510378	510379



TRANZ RSV // MODULAR

EAGLE



MAT RED - DOUBLE LENS

								E	
XS	S	M	L	XL	2XL	3XL	4XL	5XL	
508811	508812	508813	508814	508815	508816	508817	508818	508819	

MAT RED - ELECTRIC DOUBLE LENS

								E	
XS	S	M	L	XL	2XL	3XL	4XL	5XL	
508851	508852	508853	508854	508855	508856	508857	508858	508859	



MAT ORANGE - DOUBLE LENS

								E	
XS	S	M	L	XL	2XL	3XL	4XL	5XL	
508791	508792	508793	508794	508795	508796	508797	508798	508799	

MAT ORANGE - ELECTRIC DOUBLE LENS

								E	
XS	S	M	L	XL	2XL	3XL	4XL	5XL	
508831	508832	508833	508834	508835	508836	508837	508838	508839	

TRANZ RSV // MODULAR

RECHARGE



MAT ORANGE - ELECTRIC DOUBLE LENS

XS	S	M	L	XL	2XL	3XL	4XL	5XL
512261	512262	512263	512264	512265	512266	512267	512268	512269

MAT BLACK/GREY - DOUBLE LENS

XS	S	M	L	XL	2XL	3XL	4XL	5XL
505581	505582	505583	505584	505585	505586	505587	505588	505589

MAT BLACK/GREY - ELECTRIC DOUBLE LENS

XS	S	M	L	XL	2XL	3XL	4XL	5XL
505651	505652	505653	505654	505655	505656	505657	505658	505659



MAT BLACK/WHITE - DOUBLE LENS

XS	S	M	L	XL	2XL	3XL	4XL	5XL
505561	505562	505563	505564	505565	505566	505567	505568	505569

MAT BLACK/WHITE - ELECTRIC DOUBLE LENS

XS	S	M	L	XL	2XL	3XL	4XL	5XL
505631	505632	505633	505634	505635	505636	505637	505638	505639



MAT BLACK/PINK - DOUBLE LENS

XS	S	M	L	XL	2XL	3XL	4XL	5XL
505591	505592	505593	505594	505595	-	-	-	-

MAT BLACK/PINK - ELECTRIC DOUBLE LENS

XS	S	M	L	XL	2XL	3XL	4XL	5XL
505661	505662	505663	505664	505665	-	-	-	-



Modular TRANZ E

Benefits of a full face helmet with the advantages of an open face. Easy and practical way to communicate with your fellow riders, without having to remove the helmet, by lifting the chin guard section, with the push button.



MAT BLACK - DOUBLE LENS

XS	S	M	L	XL	2XL	3XL	4XL	5XL
105421	105422	105423	105424	105425	105426	105427	105428	105429

MAT BLACK -ELECTRIC DOUBLE LENS

XS	S	M	L	XL	2XL	3XL	4XL	5XL
105431	105432	105433	105434	105435	105436	105437	105438	105439

GLOSSY BLACK - DOUBLE LENS

XS	S	M	L	XL	2XL	3XL	4XL	5XL
105231	105232	105233	105234	105235	105236	105237	105238	105239

GLOSSY BLACK - ELECTRIC DOUBLE LENS

XS	S	M	L	XL	2XL	3XL	4XL	5XL
105241	105242	105243	105244	105245	105246	105247	105248	105249

TECHNICAL FEATURES

WINTER	Breath guard and chin curtain included Electrical version available
SHELL	Shock-resistant, injection-molded thermoplastic shell
LINING/CHEEK PADS	Removable and washable Cheek pads are glasses friendly
VISOR	Anti-scratch and anti-fog treatments on Visor
CERTIFICATION	Meet or exceed DOT standard FMVSS218
WEIGHT	Approximate 1725 ± 50 g
COMMUNICATION	Ready to receive communication system headset
ATTACHMENT SYSTEM	ProClip™ quick release mechanism



101030



101040

REPLACEMENT PARTS

BREATH GUARD	101030	E
CHIN CURTAIN	101040	E
DOUBLE LENS CLEAR	114678	E
ELECTRIC DOUBLE LENS CLEAR W/LED	114680	E

Modular FLEX

The CKX Flex helmet combines all advantages of full face and open face helmet while being very affordable. In addition of being easy to use and lightweight, the Flex offers all the basic features of a modular helmets and even a sun visor. Thus, the new Flex will give you an easy and practical way to communicate with your fellow riders, without having to remove the helmet, by lifting the chin guard section, with the push button.



GLOSSY BLACK - DOUBLE LENS **E**

XS	S	M	L	XL	2XL	3XL
506021	506022	506023	506024	506025	506026	506027

GLOSSY BLACK - ELECTRIC DOUBLE LENS **E**

XS	S	M	L	XL	2XL	3XL
506041	506042	506043	506044	506045	506046	506047

MAT BLACK - DOUBLE LENS **E**

XS	S	M	L	XL	2XL	3XL
506011	506012	506013	506014	506015	506016	506017

MAT BLACK - ELECTRIC DOUBLE LENS **E**

XS	S	M	L	XL	2XL	3XL
506031	506032	506033	506034	506035	506036	506037

TECHNICAL FEATURES

WINTER	Breath guard and chin curtain included Electrical version available	
SHELL	Shock-resistant, injection-molded thermoplastic shell	
LINING/CHEEK PADS	Removable and washable Cheek pads are glasses friendly	
VISOR/RSV	Anti-scratch and anti-fog treatments on Visor and Retractable inner amber sun visor (RSV)	
CERTIFICATION	Meet or exceed DOT standard FMVSS218	
WEIGHT	Approximate 1700 ± 50 g	
COMMUNICATION	Ready to receive communication system headset	
ATTACHMENT SYSTEM	ProClip™ quick release mechanism	



506753

REPLACEMENT PARTS

BREATH GUARD AND CHIN CURTAIN	506753	E
REMOVABLE AMBER SUN VISOR	506756	E
DOUBLE LENS CLEAR	506751	E
ELECTRIC DOUBLE LENS CLEAR W/LED	506752	E



FLEX // MODULAR

FIGHTER



MAT GREEN - DOUBLE LENS

XS	S	M	L	XL	2XL	3XL	E
511861	511862	511863	511864	511865	511866	511867	

MAT GREEN - ELECTRIC DOUBLE LENS

XS	S	M	L	XL	2XL	3XL	E
511951	511952	511953	511954	511955	511956	511957	



MAT ORANGE - DOUBLE LENS

XS	S	M	L	XL	2XL	3XL	E
511881	511882	511883	511884	511885	511886	511887	

MAT ORANGE - ELECTRIC DOUBLE LENS

XS	S	M	L	XL	2XL	3XL	E
511971	511972	511973	511974	511975	511976	511977	



MAT BLUE - DOUBLE LENS

XS	S	M	L	XL	2XL	3XL	E
511851	511852	511853	511854	511855	511856	511857	

MAT BLUE - ELECTRIC DOUBLE LENS

XS	S	M	L	XL	2XL	3XL	E
511901	511902	511903	511904	511905	511906	511907	

MAT GREY - DOUBLE LENS

XS	S	M	L	XL	2XL	3XL	E
511871	511872	511873	511874	511875	511876	511877	

MAT GREY - ELECTRIC DOUBLE LENS

XS	S	M	L	XL	2XL	3XL	E
511961	511962	511963	511964	511965	511966	511967	



MAT YELLOW - DOUBLE LENS

XS	S	M	L	XL	2XL	3XL	E
511891	511892	511893	511894	511895	511896	511897	

MAT YELLOW - ELECTRIC DOUBLE LENS

XS	S	M	L	XL	2XL	3XL	E
511981	511982	511983	511984	511985	511986	511987	

MAGENTA PART NUMBERS ARE NEW FOR 2020

FLEX // MODULAR

HERO



GLOSSY GREEN - DOUBLE LENS							E
XS	S	M	L	XL	2XL	3XL	
509971	509972	509973	509974	509975	509976	509977	

GLOSSY GREEN - ELECTRIC DOUBLE LENS							E
XS	S	M	L	XL	2XL	3XL	
510021	510022	510023	510024	510025	510026	510027	



GLOSSY RED - DOUBLE LENS							E
XS	S	M	L	XL	2XL	3XL	
509961	509962	509963	509964	509965	509966	509967	

GLOSSY RED - ELECTRIC DOUBLE LENS							E
XS	S	M	L	XL	2XL	3XL	
510011	510012	510013	510014	510015	510016	510017	



GLOSSY BLUE - DOUBLE LENS							E
XS	S	M	L	XL	2XL	3XL	
509981	509982	509983	509984	509985	509986	509987	

GLOSSY BLUE - ELECTRIC DOUBLE LENS							E
XS	S	M	L	XL	2XL	3XL	
510031	510032	510033	510034	510035	510036	510037	



GLOSSY YELLOW - DOUBLE LENS							E
XS	S	M	L	XL	2XL	3XL	
509991	509992	509993	509994	509995	509996	509997	

GLOSSY YELLOW - ELECTRIC DOUBLE LENS							E
XS	S	M	L	XL	2XL	3XL	
510041	510042	510043	510044	510045	510046	510047	



GLOSSY GREY - DOUBLE LENS							E
XS	S	M	L	XL	2XL	3XL	
510001	510002	510003	510004	510005	510006	510007	

GLOSSY GREY - ELECTRIC DOUBLE LENS							E
XS	S	M	L	XL	2XL	3XL	
510051	510052	510053	510054	510055	510056	510057	

MAGENTA PART NUMBERS ARE NEW FOR 2020

*Retail prices are subject to change without notice



FLEX // MODULAR

CONTROL



MAT PINK - DOUBLE LENS

XS	S	M	L	XL	E	
508891	508892	508893	508894	508895	2XL	3XL

MAT PINK - ELECTRIC DOUBLE LENS

XS	S	M	L	XL	E	
508951	508952	508953	508954	508955	2XL	3XL

MAT GREY - DOUBLE LENS

XS	S	M	L	XL	E	
508871	508872	508873	508874	508875	2XL	3XL

MAT GREY - ELECTRIC DOUBLE LENS

XS	S	M	L	XL	E	
508931	508932	508933	508934	508935	2XL	3XL



MAT RED - DOUBLE LENS

XS	S	M	L	XL	E	
508901	508902	508903	508904	508905	2XL	3XL

MAT RED - ELECTRIC DOUBLE LENS

XS	S	M	L	XL	E	
508961	508962	508963	508964	508965	2XL	3XL

FLEX // MODULAR

LUCAS



MAT BLUE -DOUBLE LENS

XS	S	M	L	XL	2XL	3XL
505771	505772	505773	505774	505775	505776	505777

MAT BLUE - ELECTRIC DOUBLE LENS

XS	S	M	L	XL	2XL	3XL
505821	505822	505823	505824	505825	505826	505827



MAT GREY -DOUBLE LENS

XS	S	M	L	XL	2XL	3XL
505801	505802	505803	505804	505805	505806	505807

MAT GREY - ELECTRIC DOUBLE LENS

XS	S	M	L	XL	2XL	3XL
505851	505852	505853	505854	505855	505856	505857

MAT RED - DOUBLE LENS

XS	S	M	L	XL	2XL	3XL
505791	505792	505793	505794	505795	505796	505797

MAT RED -ELECTRIC DOUBLE LENS

XS	S	M	L	XL	2XL	3XL
505841	505842	505843	505844	505845	505846	505847



MAT GREEN -DOUBLE LENS

XS	S	M	L	XL	2XL	3XL
505781	505782	505783	505784	505785	505786	505787

MAT GREEN -ELECTRIC DOUBLE LENS

XS	S	M	L	XL	2XL	3XL
505831	505832	505833	505834	505835	505836	505837



MAT PINK - DOUBLE LENS

XS	S	M	L	XL	2XL	3XL
505811	505812	505813	505814	505815	505816	505817

MAT PINK - ELECTRIC DOUBLE LENS

XS	S	M	L	XL	2XL	3XL
505861	505862	505863	505864	505865	505866	505867



Full Face
RR619

Are you looking for a safe and comfortable helmet at a good price? The RR619 helmet by CKX is what you need! You just have to choose among the different designs offered!



GLOSSY BLACK - DOUBLE LENS

E					
XS	S	M	L	XL	2XL
511921	511922	511923	511924	511925	511926

MAT BLACK - DOUBLE LENS

E					
XS	S	M	L	XL	2XL
511911	511912	511913	511914	511915	511916

TECHNICAL FEATURES

WINTER	Breath guard and chin curtain included Electrical shield available in option
SHELL	Shock-resistant, injection-molded thermoplastic shell
LINING/CHEEK PADS	Removable and washable Cheek pads are glasses friendly
VISOR	Double visor and spring visor mechanism with anti-scratch and anti-fog treatments. Comes with 1 double lens clear
CERTIFICATION	ECE
WEIGHT	1500 g ± 50 g
COMMUNICATION	Ready to receive communication system headset
ATTACHMENT SYSTEM	ProClip™ quick release mechanism



ECE



PRO CLIP™

REPLACEMENT PARTS

DOUBLE SHIELD CLEAR	511738	E
ELECTRIC DOUBLE SHIELD	511289	E
CHIN CURTAIN	511338	E
BREATH GUARD	511728	E

Full Face
RR519Y

The CKX RR519Y Junior Helmet is the perfect entry level helmet for children out riding with you. Safe and comfortable, it is the ideal helmet for them to enjoy the ride.



MAT BLACK - DOUBLE LENS				E
S	M	L	XL	
511752	511753	511754	511755	

TECHNICAL FEATURES

KIDS	Inside linings are available for fitting the helmet to adapt to the child's growth.
WINTER	Breath guard and chin curtain included Electrical shield available in option
SHELL	Shock-resistant, injection-molded thermoplastic shell
LINING/CHEEK PADS	Removable and washable Cheek pads are glasses friendly
VISOR	Double visor and spring visor mechanism with anti-scratch and anti-fog treatments. Comes with 1 double lens clear
CERTIFICATION	ECE
WEIGHT	1200 g ± 50 g
COMMUNICATION	Ready to receive communication system headset
ATTACHMENT SYSTEM	ProClip™ quick release mechanism



ECE



PRO CLIP™

REPLACEMENT PARTS

DOUBLE SHIELD CLEAR	511719	E
ELECTRIC DOUBLE SHIELD	114718	E
CHIN CURTAIN	511339	E
BREATH GUARD	511729	E

RR519Y LINERS

RR519Y S CKX	511592	E
RR519Y M CKX	511593	E
RR519Y L CKX	511594	E
RR519Y XL CKX	511595	E

RR519Y CHEEK PADS

RR519Y XS CKX	511601	E
RR519Y S CKX	511602	E
RR519Y M CKX	511603	E
RR519Y L CKX	511604	E
RR519Y XL CKX	511605	E
RR519Y 2XL CKX	511606	E



RR519Y // FULL FACE

ATOMIC



GLOSSY GREEN/BLUE - DOUBLE LENS

E

S	M	L	XL
511722	511723	511724	511725



GLOSSY BLUE/RED - DOUBLE LENS

E

S	M	L	XL
511702	511703	511704	511705



GLOSSY YELLOW/RED - DOUBLE LENS

E

S	M	L	XL
511742	511743	511744	511745

RR519Y // FULL FACE

VORTIX



MAT RED/BLUE - DOUBLE LENS

E

S	M	L	XL
511802	511803	511804	511805

MAT PINK - DOUBLE LENS

E

S	M	L	XL
511782	511783	511784	511785



MAT ORANGE - DOUBLE LENS

E

S	M	L	XL
511792	511793	511794	511795



Open Face RAZOR RSV





MAT BLACK - DOUBLE LENS						E	
XS	S	M	L	XL	2XL	3XL	
509121	509122	509123	509124	509125	509126	509127	

MAT BLACK - ELECTRIC DOUBLE LENS						E	
XS	S	M	L	XL	2XL	3XL	
509141	509142	509143	509144	509145	509146	509147	

GLOSSY BLACK - DOUBLE LENS							E
XS	S	M	L	XL	2XL	3XL	
509131	509132	509133	509134	509135	509136	509137	

GLOSSY BLACK - ELECTRIC DOUBLE LENS							E
XS	S	M	L	XL	2XL	3XL	
509151	509152	509153	509154	509155	509156	509157	

TECHNICAL FEATURES

SHELL	Shock-resistant, injection-molded thermoplastic shell. Fully ventilated	 ECE   PRO CLIP™
LINING/CHEEK PADS	Removable and washable	
VISOR	Retractable inner smoke sunvisor (RSV) with anti-scratch and anti-fog treatments.	
CERTIFICATION	Meet or exceed ECE standard 22.05	
WEIGHT	1250 ± 50 g	
COMMUNICATION	Ready to receive communication system headset	
ATTACHMENT SYSTEM	ProClip™ quick release mechanism	

REPLACEMENT PARTS

DOUBLE SHIELD CLEAR	500270	E
ELECTRIC DOUBLE SHIELD	500280	E

Open Face VG1000 RSV

Designed from our popular TRANZ modular helmet.



GLOSSY BLACK - DOUBLE LENS

XS	S	M	L	XL	2XL	3XL	4XL	5XL
349231	349232	349233	349234	349235	349236	349237	349238	349239

MAT BLACK - DOUBLE LENS

XS	S	M	L	XL	2XL	3XL	4XL	5XL
506731	506732	506733	506734	506735	506736	506737	506738	506739

TECHNICAL FEATURES

SHELL	Impact resistant injection molding plastic shell Face mask not included	
LINING/CHEEK PADS	Removable / washable interior liner and cheek pads Cheek pads are glasses friendly	
VISOR	Retractable inner amber sunvisor (RSV)	
CERTIFICATION	Meet or exceed DOT standard FMVSS218	
WEIGHT	Approximate 1350 ± 50 g	
COMMUNICATION	Ready to receive communication system headset	
ATTACHMENT SYSTEM	Proclip™ quick release mechanism	



112060



181000

REPLACEMENT PARTS

FACE MASK	181000	E
DOUBLE LENS CLEAR	112063	E
ELECTRIC DOUBLE LENS W/LED	112060	E

Open Face VG 977



GLOSSY BLACK - DOUBLE LENS						E
XS	S	M	L	XL	2XL	3XL
349251	349252	349253	349254	349255	349256	349257

GLOSSY BLACK - ELECTRIC DOUBLE LENS						E
XS	S	M	L	XL	2XL	3XL
577001	577002	577003	577004	577005	577006	577007

MAT BLACK - DOUBLE LENS							E
2XS	XS	S	M	L	XL	2XL	
506741	506742	506743	506744	506745	506746	506747	

MAT BLACK - ELECTRIC DOUBLE LENS							E
XS	S	M	L	XL	2XL	3XL	
577011	577012	577013	577014	577015	577016	577017	

TECHNICAL FEATURES

SHELL	Impact resistant injection molding plastic shell. Lightweight shell design. Face mask not included.
LINING/CHEEK PADS	Removable / washable interior liner and cheek pads. Cheek pads are glasses friendly.
VISOR	Anti-scratch and anti-fog treatments on Visor.
CERTIFICATION	Meet or exceed DOT standard FMVSS218.
WEIGHT	Approximate 1300 ± 50 g.
COMMUNICATION	Ready to receive communication system headset.
ATTACHMENT SYSTEM	Proclip™ quick release mechanism.



REPLACEMENT PARTS

FACE MASK	181977
DOUBLE LENS CLEAR	112062
ELECTRIC DOUBLE LENS W/LED	112061

Open Face
VG 975



GLOSSY BLACK - DOUBLE LENS						E
2XS	XS	S	M	L	XL	2XL
349691	349692	349693	349694	349695	349696	349697

TECHNICAL FEATURES

SHELL	Impact resistant injection molding plastic shell. Very lightweight shell design. Face mask not included.
LINING/CHEEK PADS	Padded neck roll
VENTILATION	One-touch forehead ventilated system
VISOR	Anti-scratch and anti-fog treatments on Visor
CERTIFICATION	Meet or exceed DOT standard FMVSS218
WEIGHT	Approximate 1250 ± 50 g
ATTACHMENT SYSTEM	Proclip™ quick release mechanism



267242

REPLACEMENT PARTS

DOUBLE LENS CLEAR	267243	E
ELECTRIC DOUBLE LENS W/LED	267242	E



Open Face VG 500





GLOSSY BLACK

2XS	XS	S	M	L	XL	2XL	3XL	4XL	5XL
347002	347003	347004	347005	347006	347007	347008	347009	347010	347011

MAT BLACK

2XS	XS	S	M	L	XL	2XL	3XL	4XL	5XL
-	347063	347064	347065	347066	347067	347068	-	-	-

TECHNICAL FEATURES

SHELL	Shock-resistant, injection-molded thermoplastic shell	   PRO CLIP™
LINING	Removable zip-off neck curtain	
VENTILATION	Fully ventilated	
VISOR/PEAK	3-snap peak included	
CERTIFICATION	Meet or exceed DOT standard FMVSS218	
WEIGHT	1040 ± 50 g	
ATTACHMENT SYSTEM	Proclip™ quick release mechanism	



REPLACEMENT PARTS

PEAK - BLACK	001141	E
---------------------	--------	---

VG500 // OPEN FACE

HUNT + SOLID



MAT BROWN/GREEN

XS	S	M	L	XL	2XL	3XL	4XL	5XL
507721	507722	507723	507724	507725	507726	507727	507728	507729



GLOSSY GREEN

XS	S	M	L	XL	2XL	3XL	4XL	5XL
345493	345494	345495	345496	345497	345498	-	-	-



GLOSSY ORANGE

XS	S	M	L	XL	2XL	3XL	4XL	5XL
347943	347944	347945	347946	347947	347948	347949	347950	347951



GLOSSY RED WINE

XS	S	M	L	XL	2XL	3XL	4XL	5XL
347043	347044	347045	347046	347047	347048	-	-	-



GLOSSY RED

XS	S	M	L	XL	2XL	3XL	4XL	5XL
345503	345504	345505	345506	345507	345508	-	-	-

Open Face VG200/300



GLOSSY BLACK - VG200 - ADULTS						E
XS	S	M	L	XL	2XL	
349701	349702	349703	349704	349705	349706	

GLOSSY BLACK - VG300 - KIDS		E
S/M	L/XL	
349771	349772	

MAT BLACK - VG200 - ADULTS						E
XS	S	M	L	XL	2XL	
349711	349712	349713	349714	349715	349716	

MAT BLACK - VG300 - KIDS		E
S/M	L/XL	
349781	349782	

TECHNICAL FEATURES

SHELL	Impact resistant injection molding thermoplastic shell. Available in full size VG200 for adults and a small shell VG300 for children	
LINING	Removable and washable	
VISOR/PEAK	Black Peak	
CERTIFICATION	Meet or exceed DOT standard FMVSS218	
WEIGHT	ADULT VG200- 995 g ± 50 g KIDS VG300 - 965 g ± 50 g	
ATTACHMENT SYSTEM	Proclip™ quick release mechanism	



001141

REPLACEMENT PARTS

DOUBLE LENS CLEAR	267240	E
PEAK BLACK	001141	E

VG200/300 // OPEN FACE

HUNT & SOLID



MAT BROWN/GREEN E

XS	S	M	L	XL	2XL
507731	507732	507733	507734	507735	507736



GLOSSY GREEN - VG200 - ADULTS E

XS	S	M	L	XL	2XL
349751	349752	349753	349754	349755	349756



GLOSSY ORANGE - VG200 - ADULTS E

XS	S	M	L	XL	2XL
349761	349762	349763	349764	349765	349766

GLOSSY ORANGE - VG300 - KIDS  E

S/M	L/XL
349811	349812



GLOSSY WHITE - VG200 - ADULTS E

XS	S	M	L	XL	2XL
349721	349722	349723	349724	349725	349726

GLOSSY WHITE - VG300 - KIDS  E

S/M	L/XL
349791	349792



GLOSSY RED - VG200 - ADULTS E

XS	S	M	L	XL	2XL
349731	349732	349733	349734	349735	349736

GLOSSY RED - VG300 - KIDS  E

S/M	L/XL
349801	349802



Dual Sport QUEST RSV

Keep your off road look with the advantages of a full face helmet. Wear it no matter the conditions. No more dirt, wind, rain or snow in your helmet. Want some fresh air? Take the visor off and wear the Quest as a regular off road helmet, with goggles.



MAT BLACK - DOUBLE LENS						E
XS	S	M	L	XL	2XL	
503861	503862	503863	503864	503865	503866	

MAT BLACK - ELECTRIC DOUBLE LENS						E
XS	S	M	L	XL	2XL	
503871	503872	503873	503874	503875	503876	
REPLACEMENT PEAK		503882				E

GLOSSY BLACK - DOUBLE LENS						E
XS	S	M	L	XL	2XL	
503841	503842	503843	503844	503845	503846	

GLOSSY BLACK - ELECTRIC DOUBLE LENS						E
XS	S	M	L	XL	2XL	
503851	503852	503853	503854	503855	503856	
REPLACEMENT PEAK		503883				E

TECHNICAL FEATURES

WINTER	Breath guard and chin curtain included
SHELL	Impact resistant injection molding plastic shell
LINING/CHEEK PADS	Removable / washable interior liner and cheek pads Cheek pads are glasses friendly
VISOR	Retractable inner amber sunvisor (RSV)
CERTIFICATION	Meet or exceed DOT standard FMVSS218
WEIGHT	Approximate 1700 ± 50 g
COMMUNICATION	Ready to receive communication system headset
ATTACHMENT SYSTEM	Proclip™ quick release mechanism



REPLACEMENT PARTS

BREATH GUARD AND CHIN CURTAIN	500080	E
DOUBLE LENS CLEAR	500368	E
ELECTRIC DOUBLE LENS CLEAR W/LED	500370	E

QUEST RSV // DUAL SPORT

MOOSEK



GLOSSY GREY - DOUBLE LENS

XS	S	M	L	XL	2XL
512281	512282	512283	512284	512285	512286

GLOSSY GREY - ELECTRIC DOUBLE LENS

XS	S	M	L	XL	2XL
512321	512322	512323	512324	512325	512326
REPLACEMENT PEAK		512280		E	



GLOSSY RED - DOUBLE LENS

XS	S	M	L	XL	2XL
512301	512302	512303	512304	512305	512306

GLOSSY RED - ELECTRIC DOUBLE LENS

XS	S	M	L	XL	2XL
512341	512342	512343	512344	512345	512346
REPLACEMENT PEAK		512300			

GLOSSY ORANGE - DOUBLE LENS

XS	S	M	L	XL	2XL
512291	512292	512293	512294	512295	512296

GLOSSY ORANGE - ELECTRIC DOUBLE LENS

XS	S	M	L	XL	2XL
512331	512332	512333	512334	512335	512336
REPLACEMENT PEAK		512290		E	



GLOSSY BLUE - ELECTRIC DOUBLE LENS

XS	S	M	L	XL	2XL
512311	512312	512313	512314	512315	512316
REPLACEMENT PEAK		512270			



QUEST RSV // DUAL SPORT

STRAIGHTLINE



MAT GREEN - DOUBLE LENS

XS	S	M	L	XL	2XL
507341	507342	507343	507344	507345	507346

MAT GREEN - ELECTRIC DOUBLE LENS

XS	S	M	L	XL	2XL
510411	510412	510413	510414	510415	510416
REPLACEMENT PEAK		508008	E		

MAT RED - DOUBLE LENS

XS	S	M	L	XL	2XL
507271	507272	507273	507274	507275	507276

MAT RED - ELECTRIC DOUBLE LENS

XS	S	M	L	XL	2XL
510401	510402	510403	510404	510405	510406
REPLACEMENT PEAK		508000	E		



MAT GREY - DOUBLE LENS

XS	S	M	L	XL	2XL
510391	510392	510393	510394	510395	510396

MAT GREY - ELECTRIC DOUBLE LENS

XS	S	M	L	XL	2XL
510441	510442	510443	510444	510445	510446
REPLACEMENT PEAK		508018	E		

CKX
TITAN





TITAN

THE LOOK OF A
BACKCOUNTRY HELMET
WITH THE ADVANTAGES
OF A MODULAR HELMET.

The 210° goggles and the **TITAN** helmet design combine perfectly to ensure a perfect seal when the removable muzzle is in place. In addition, the unique design of the goggles and helmet provide an unrivalled 210° field of view. This is a first for a helmet in this category.

- PERFECT SEAL BETWEEN HELMET AND GOGGLES
- REMOVABLE MUZZLE
- EXCEPTIONAL FIELD OF VIEW
- CARBON FIBER COMPOSITE CONSTRUCTION - 1350G
- FIBERGLASS COMPOSITE CONSTRUCTION - 1450G



PERFECT SEAL



TO ENSURE THE COMFORT OF A MODULAR HELMET IN A BACKCOUNTRY HELMET, DESIGNERS HAVE DEVELOPPED A SPECIAL HERMETIC SYSTEM, PROTECTING THE DRIVER AGAINST WEATHER CONDITIONS. FIRST OF ITS KIND IN THE WORLD, THIS SYSTEM IS BASED ON THREE MAJOR COMPONENTS.



ADJUSTMENT

To ensure perfect fit between the goggles and the helmet, the goggles are designed to be fully compatible with the helmet. The result is a high-end goggle created to tailor-fit the **TITAN** helmet.

NOSE AND BREATH GUARD

The new 210° goggles oversized nose guard provides superior protection to the snowmobiler's cheeks and nose. Moreover, the breath guard is made from flexible polyurethane material to perfectly fit on the nose guard for a maximum seal. **PATENT PENDING.**

INSULATION

Because every detail matters, a closed-cell foam piece of insulation material has been added to the goggles upper comfort contour to provide an additional barrier against cold wind infiltration. **PATENT PENDING.**



REMOVABLE MUZZLE

THE TITAN IS THE VERY FIRST MODULAR BACKCOUNTRY HELMET IN THE WORLD.

The removable muzzle technology offers numerous new opportunities in this class of helmet. Operated with only one finger, using a sturdy, cleverly designed mechanism, this quick release system is ergonomic and very easy to use even in cold weather. The muzzle can be opened or removed from the helmet, at any time. Using this new technology, **THE RIDER CAN CONTROL HIS WAY OF BREATHING AND SPEAK MUCH MORE EASILY WITH THE HELMET ON.**





TITAN ORIGINAL

EXPERIMENT WITH THE DIFFERENT CONFIGURATIONS.

ADAPT IT TO YOUR NEEDS.

Bridging the gap between two styles, the Titan is the only fully configurable helmet! From trail riding to backcountry, customize the insulation and ventilation depending on the intensity level of your activity.

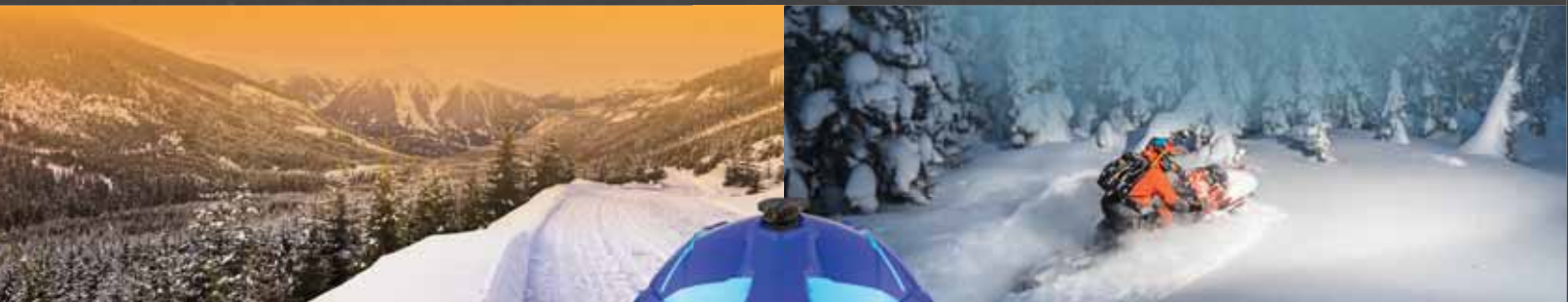

INSULATED > > > >

> > > VENTILATED

TRAIL

The Titan is now set for **TRAIL** riding. As soon as you take it out of the box, it is ready to take on the tracks. Providing you with maximum insulation, it incorporates a goggles frame optimized for trail riding.

Ride in cold weather for long periods of time at high speed without compromising on the comfort.

LET'S RIDE



BACKCOUNTRY

Are you a **BACKCOUNTRY** enthusiast? Remove the insulating pieces and customize your helmet's ventilation based on the level of intensity of your activity. Use the fully ventilated backcountry goggles frame included and packed separately.

Go beyond your limits without ever looking back.

AND... ACTION!



IN TRAIL MODE

- TRAIL GOGGLES
- 1 FACE GUARD
- 2 BREATH GUARD (NEOPRENE)
- 3 LONG CHIN CURTAIN
- 6 NECK CURTAIN



IN TRANSITIONAL MODE

- TRAIL OR BACKCOUNTRY GOGGLES
- 4 BREATH GUARD (RUBBER)
- 5 SHORT CHIN CURTAIN
- 6 NECK CURTAIN

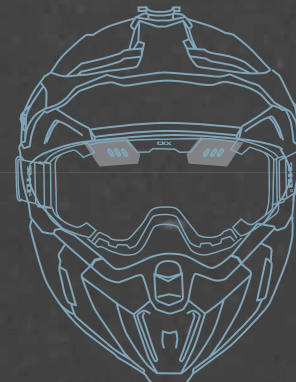

IN BACKCOUNTRY MODE

- BACKCOUNTRY GOGGLES
- WITHOUT INSULATION PIECE

TITAN ORIGINAL

Experiment. Configure.
ADAPT IT TO YOUR NEEDS.

INSULATED TRAIL MODE > > > > > **VENTILATED BACKCOUNTRY MODE**



ALSO INCLUDED IN THE BOX

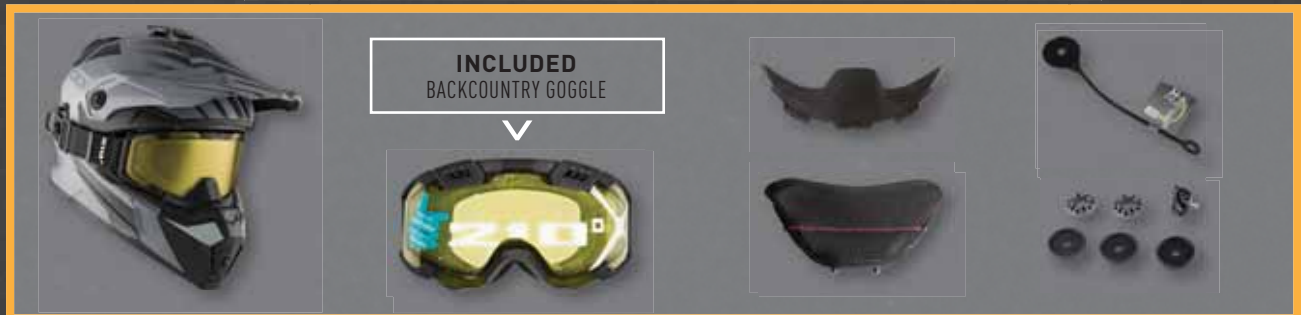

ONLY
AVAILABLE WITH
TITAN
SOLID MAT BLACK,
GLOSSY,
SOLID CARBON,
HOVER, STEEP

TITAN

AIR FLOW



VENTILATED VERSION

TITAN AIR FLOW IS DESIGNED TO MAXIMIZE THE AIR CIRCULATION THROUGHOUT THE HELMET. THIS NEW VERSION OF THE TITAN IS THE ULTIMATE SOLUTION FOR BACKCOUNTRY ENTHUSIASTS WHO REQUIRE EVEN MORE VENTILATION.



AIR FLOW FEATURES

- Side Plate Vent Traps Maximized
- Integrated Forehead Vent Traps
- Muzzle Air Inlet Optimized
- 210° Goggle Ventilated Foam With Yellow Lens
- Head Liner Perforated Design
- Ventilated Neck Curtain
- New Cheek Pads Opened Design To Reduce Face Contact

TITAN AIR FLOW

Experiment. Configure.
ADAPT IT TO YOUR NEEDS.

VENTILATED BACKCOUNTRY MODE > > > > > **INSULATED TRAIL MODE**

6 AMOVIBLES VENT PLUGS

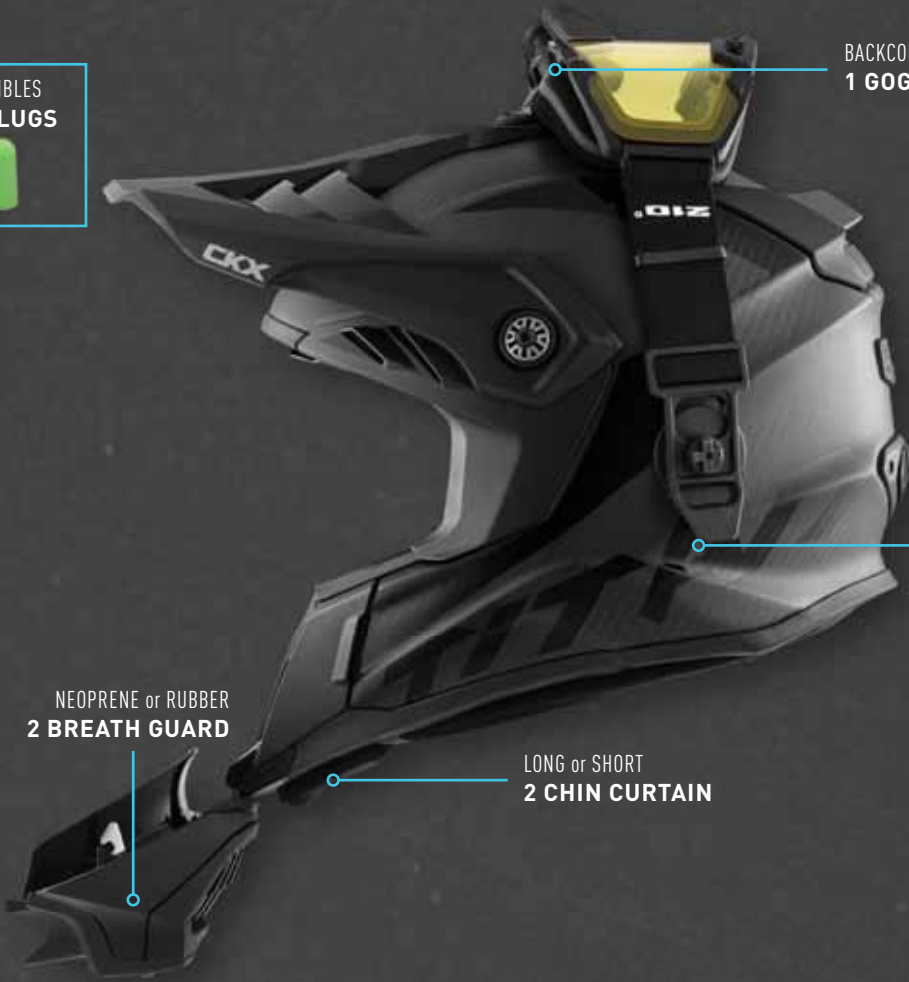

BACKCOUNTRY
1 GOGGLE

VENTILATED
NECK CURTAIN

NEOPRENE or RUBBER
2 BREATH GUARD

LONG or SHORT
2 CHIN CURTAIN

ALSO INCLUDED IN THE BOX





TITAN+ ORIGINAL

ELECTRIC 210



CKX TITAN
ELECTRIC
COMBO

ONLY
AVAILABLE WITH
TITAN
SOLID
MAT BLACK
BLACK GLOSSY



STRAIN RELIEF SYSTEM
LOCATION MAKES IT EASY TO
PUT YOUR GOGGLE ON TOP
WHILE PROTECTING YOUR
CABLE CONNECTION

POWER CORD'S
STRAIN RELIEF
SYSTEM

LENS CONTROLLED
VENTS INCLUDED

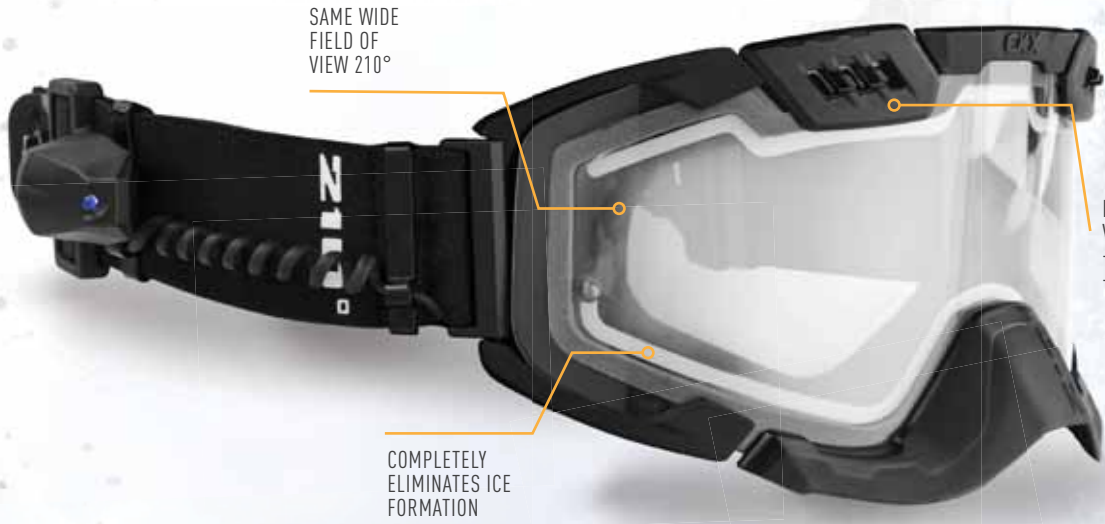

SAME WIDE
FIELD OF
VIEW 210°

COMPLETELY
ELIMINATES ICE
FORMATION

LENS CONTROLLED
VENTS ALLOW:
- THE EVACUATION OF FOG
- AIR CIRCULATION

TITAN



ELECTRIC

ORIGINAL + 210^o

Experiment. Configure.

ADAPT IT TO YOUR NEEDS.

INSULATED
TRAIL MODE



VENTILATED
BACKCOUNTRY MODE

6 AMOVIBLES
VENT PLUGS



TRAIL or BACKCOUNTRY
WITH HEATED LENS
1 GOGGLES

REMOVABLE
FACE GUARD

REMOVABLE
NECK CURTAIN

LONG or SHORT
2 CHIN CURTAIN

NEOPRENE or RUBBER
2 BREATH GUARD

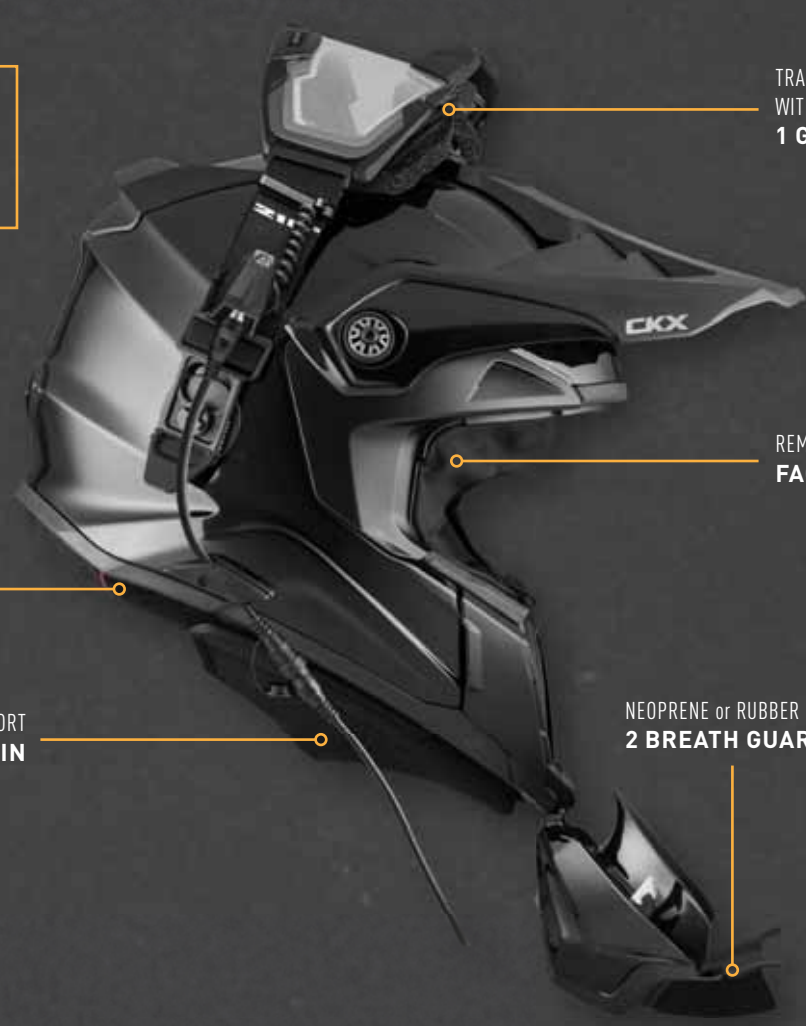

ALSO INCLUDED IN THE BOX





TITAN

CARBON FIBER



- Superior field of view specifically and goggle design for this helmet
- Carbon fiber composite constructed shell
- 2 shell sizes (XS to L / XL to 3XL)
- 4 EPS sizes
- Aerodynamic peak designed to protect you against the elements
- Removable/washable interior liner and cheek pads
- ProClip quick release mechanism
- Meet or exceed ECE 22.05 standard
- Weight : 1350g ± 50 g (without goggle)
- Removable rubber breath guard
- Removable chin curtain
- 5 ventilation ports
- Adjustable front vent
- Removable muzzle to free the rider
- Removable GoPro compatible camera mount

TITAN INCLUDES*:

- 210° goggles*
- RapidClip strap
- Rubber breath guard
- Standard neoprene breath guard
- Removable camera mount compatible with GoPro camera
- Security cable for GoPro camera mount
- Face guard (not included in Air Flow version)
- Vent plugs
- Chin curtains*

*Model may vary depending on the helmet version.
See TITAN presentation pages for details.

ECE



PRO CLIP™



1350g ± 50 g

(Without goggle)



CARBON MAT

	XS	S	M	L	XL	2XL	3XL	CODE
TITAN ORIGINAL	507251	507252	507253	507254	507255	507256	507257	C
TITAN AIR FLOW	509901	509902	509903	509904	509905	509906	509907	C
TITAN ORIGINAL ⚡ ELECTRIC COMBO	512601	512602	512603	512604	512605	512606	512607	C
REPLACEMENT PEAK	507292							E

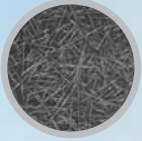

TITAN

FIBERGLASS



- Superior field of view specifically and goggle design for this helmet
- Fiberglass composite constructed shell
- 2 shell sizes (XS to L / XL to 3XL)
- 4 EPS sizes
- Aerodynamic peak designed to protect you against the elements
- Removable/washable interior liner and cheek pads
- ProClip quick release mechanism
- Meet or exceed ECE 22.05 standard
- Weight : 1450g ± 50 g (Without goggle)
- Removable rubber breath guard
- Removable chin curtain
- 5 ventilation ports
- Adjustable front vent
- Removable muzzle to free the rider
- Removable GoPro compatible camera mount

TITAN INCLUDES*:

- 210° goggles
- RapidClip strap
- Rubber breath guard
- Standard neoprene breath guard
- Removable camera mount compatible with GoPro camera
- Security cable for GoPro camera mount
- Face guard (not included in Air Flow version)
- Vent plugs
- Chin curtains

*Accessories may vary depending on the helmet version. See TITAN presentation pages for details.

ECE



PRO CLIP™



1450 g ± 50 g

(Without goggle)

SOLID MAT BLACK

	XS	S	M	L	XL	2XL	3XL	CODE
TITAN ORIGINAL	507221	507222	507223	507224	507225	507226	507227	C
TITAN AIR FLOW	509741	509742	509743	509744	509745	509746	509747	C
TITAN ORIGINAL ⚡ELECTRIC COMBO	509161	509162	509163	509164	509165	509166	509167	C
TITAN AIR FLOW ⚡ELECTRIC COMBO	512631	512632	512633	512634	512635	512636	512637	C
REPLACEMENT PEAK	507292	E						

SOLID GLOSSY BLACK

	XS	S	M	L	XL	2XL	3XL	CODE
TITAN ORIGINAL	507231	507232	507233	507234	507235	507236	507237	C
TITAN AIR FLOW	509751	509752	509753	509754	509755	509756	509757	C
TITAN ORIGINAL ⚡ELECTRIC COMBO	509171	509172	509173	509174	509175	509176	509177	C
REPLACEMENT PEAK	507291	E						



TITAN

CLIMB FIBERGLASS



CLIMB MAT BLUE

	XS	S	M	L	XL	2XL	3XL	CODE
TITAN ORIGINAL	512441	512442	512443	512444	512445	512446	512447	C
REPLACEMENT PEAK	512539	E						



CLIMB MAT GREY

	XS	S	M	L	XL	2XL	3XL	CODE
TITAN ORIGINAL	512451	512452	512453	512454	512455	512456	512457	C
REPLACEMENT PEAK	512540	E						



CLIMB MAT LIGHT BLUE

	XS	S	M	L	XL	2XL	3XL	CODE
TITAN ORIGINAL	512651	512652	512653	512654	512655	512656	512657	C
REPLACEMENT PEAK	512541	E						



CLIMB MAT ORANGE

	XS	S	M	L	XL	2XL	3XL	CODE
TITAN ORIGINAL	512661	512662	512663	512664	512665	512666	512667	C
REPLACEMENT PEAK	512542	E						

CLIMB MAT YELLOW

	XS	S	M	L	XL	2XL	3XL	CODE
TITAN ORIGINAL	512671	512672	512673	512674	512675	512676	512677	C
REPLACEMENT PEAK	512543	E						



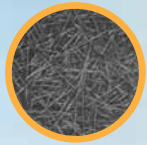

TITAN

AVALANCHE

FIBERGLASS



AVALANCHE PLUM/PINK GLOSSY

	XS	S	M	L	XL	2XL	3XL	CODE
TITAN ORIGINAL	510671	510672	510673	510674	510675	510676	510677	C
REPLACEMENT PEAK	510730	E						



AVALANCHE BROWN/YELLOW GLOSSY

	XS	S	M	L	XL	2XL	3XL	CODE
TITAN ORIGINAL	510631	510632	510633	510634	510635	510636	510637	C
REPLACEMENT PEAK	510690	E						



AVALANCHE ORANGE/BLUE GLOSSY

	XS	S	M	L	XL	2XL	3XL	CODE
TITAN ORIGINAL	510641	510642	510643	510644	510645	510646	510647	C
REPLACEMENT PEAK	510700	E						



AVALANCHE GREEN/BLUE GLOSSY

	XS	S	M	L	XL	2XL	3XL	CODE
TITAN ORIGINAL	510651	510652	510653	510654	510655	510656	510657	C
REPLACEMENT PEAK	510710	E						

AVALANCHE BLUE GLOSSY

	XS	S	M	L	XL	2XL	3XL	CODE
TITAN ORIGINAL	510661	510662	510663	510664	510665	510666	510667	C
REPLACEMENT PEAK	510720	E						





TITAN

SIDEHILL FIBERGLASS



SIDEHILL MAT ORANGE

	XS	S	M	L	XL	2XL	3XL	CODE
TITAN ORIGINAL	508351	508352	508353	508354	508355	508356	508357	C
REPLACEMENT PEAK	508372	E						



SIDEHILL GLOSSY WHITE

	XS	S	M	L	XL	2XL	3XL	CODE
TITAN ORIGINAL	508331	508332	508333	508334	508335	508336	508337	C
REPLACEMENT PEAK	508370	E						

SIDEHILL MAT BLUE

	XS	S	M	L	XL	2XL	3XL	CODE
TITAN ORIGINAL	508341	508342	508343	508344	508345	508346	508347	C
REPLACEMENT PEAK	508371	E						



SIDEHILL MAT GREEN

	XS	S	M	L	XL	2XL	3XL	CODE
TITAN ORIGINAL	508361	508362	508363	508364	508365	508366	508367	C
REPLACEMENT PEAK	508373	E						

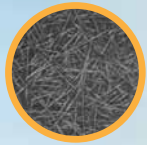

TITAN

ALTITUDE FIBERGLASS



ALTITUDE MAT BLUE/GREEN

	XS	S	M	L	XL	2XL	3XL	CODE
TITAN ORIGINAL	508391	508392	508393	508394	508395	508396	508397	C
REPLACEMENT PEAK	508451	E						



ALTITUDE MAT YELLOW

	XS	S	M	L	XL	2XL	3XL	CODE
TITAN ORIGINAL	508381	508382	508383	508384	508385	508386	508387	C
REPLACEMENT PEAK	508450	E						



ALTITUDE GLOSSY RED

	XS	S	M	L	XL	2XL	3XL	CODE
TITAN ORIGINAL	508421	508422	508423	508424	508425	508426	508427	C
REPLACEMENT PEAK	508453	E						



ALTITUDE GLOSSY ORANGE

	XS	S	M	L	XL	2XL	3XL	CODE
TITAN ORIGINAL	508411	508412	508413	508414	508415	508416	508417	C
REPLACEMENT PEAK	508452	E						

ALTITUDE MAT PINK/TURQUOISE

	XS	S	M	L	XL	2XL	3XL	CODE
TITAN ORIGINAL	508441	508442	508443	508444	508445	508446	508447	C
REPLACEMENT PEAK	508454	E						





TITAN
AIR FLOW

SPLINTER

FIBERGLASS



SPLINTER GLOSSY BLUE

	XS	S	M	L	XL	2XL	3XL	CODE
TITAN AIR FLOW	513021	513022	513023	513024	513025	513026	513027	C



SPLINTER GLOSSY BLUE/PINK

	XS	S	M	L	XL	2XL	3XL	CODE
TITAN AIR FLOW	513031	513032	513033	513034	513035	513036	513037	C



SPLINTER GLOSSY GREEN/BLUE

	XS	S	M	L	XL	2XL	3XL	CODE
TITAN AIR FLOW	513041	513042	513043	513044	513045	513046	513047	C



SPLINTER GLOSSY GRAY

	XS	S	M	L	XL	2XL	3XL	CODE
TITAN AIR FLOW	513051	513052	513053	513054	513055	513056	513057	C

SPLINTER GLOSSY RED

	XS	S	M	L	XL	2XL	3XL	CODE
TITAN AIR FLOW	513061	513062	513063	513064	513065	513066	513067	C



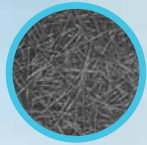

TITAN
AIR FLOW

SANDSTORM

FIBERGLASS



SANDSTORM MAT BLUE

	XS	S	M	L	XL	2XL	3XL	CODE
TITAN AIR FLOW	513071	513072	513073	513074	513075	513076	513077	C



SANDSTORM MAT GRAY

	XS	S	M	L	XL	2XL	3XL	CODE
TITAN AIR FLOW	513081	513082	513083	513084	513085	513086	513087	C



TITAN AIR FLOW

STEEP FIBERGLASS



STEEP GREY

	XS	S	M	L	XL	2XL	3XL	CODE
TITAN AIR FLOW	512501	512502	512503	512504	512505	512506	512507	C
REPLACEMENT PEAK	512545	E						



STEEP ORANGE/GREY

	XS	S	M	L	XL	2XL	3XL	CODE
TITAN AIR FLOW	512511	512512	512513	512514	512515	512516	512517	C
REPLACEMENT PEAK	512546	E						

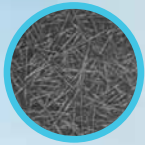

TITAN AIR FLOW

HOPOVER FIBERGLASS



HOPOVER BLUE GLOSSY

	XS	S	M	L	XL	2XL	3XL	CODE
TITAN AIR FLOW	510611	510612	510613	510614	510615	510616	510617	C
REPLACEMENT PEAK	510610	E						



HOPOVER ORANGE/BLUE GLOSSY

	XS	S	M	L	XL	2XL	3XL	CODE
TITAN AIR FLOW	510591	510592	510593	510594	510595	510596	510597	C
REPLACEMENT PEAK		510590	E					



HOPOVER GREEN/BLUE GLOSSY

	XS	S	M	L	XL	2XL	3XL	CODE
TITAN AIR FLOW	510601	510602	510603	510604	510605	510606	510607	C
REPLACEMENT PEAK	510600	E						



HOPOVER PLUM/PINK GLOSSY

	XS	S	M	L	XL	2XL	3XL	CODE
TITAN AIR FLOW	510621	510622	510623	510624	510625	510626	510627	C
REPLACEMENT PEAK		510620	E					



EVERYTHING YOU NEED TO REPAIR IN ONLY ONE BOX!



TITAN DEALER SERVICE KIT
501029

TITAN HELMET ACCESSORIES



507319

507059

507296

507060

TITAN HELMET ACCESSORIES

DESCRIPTION

CHIN CURTAIN TITAN	507319	E
CHIN CURTAIN TITAN VENTILATED	507238	E
CAMERA MOUNT TITAN BLACK MAT	507296	E
RAPIDCLIP GOGGLE STRAP 210°	507059	E
STANDARD STRAP GOGGLE 210°	507060	E



620010

TITAN BALACLAVA

- Windproof bib, neck and face
- Soft knitted back head shell for perfect fit
- Moisture transport system wicks sweat away from the body
- Elastic insert at the side of neck to keep it tight
- Lower face opening at mouth level

DESCRIPTION

BALACLAVA TITAN	620010	E
-----------------	--------	---

Off Road TX319

The TX319 helmet by CKX offers you the safety, comfort and style sought after by off-road enthusiasts!



MAT BLACK

XS	S	M	L	E	XL	2XL
511021	511022	511023	511024	511025	511026	
MAT BLACK - REPLACEMENT PEAK			511028	E		

TECHNICAL FEATURES

SHELL	Shock-resistant, injection-molded thermoplastic shell
LINING	Removable and washable
VENTILATION	Maximum at the mouth and on the head
VISOR/PEAK	Adjustable without a tool
CERTIFICATION	ECE
WEIGHT	1300 g ± 50 g
ATTACHMENT SYSTEM	Soft padded double D-Ring chin Strap



REPLACEMENT PARTS

BREATH GUARD	511730	E
---------------------	--------	---



TX319 // OFF ROAD

METRIC



BLUE					E	
XS	S	M	L	XL	2XL	
511811	511812	511813	511814	511815	511816	
BLUE - REPLACEMENT PEAK			511758	E		



GREY					E	
XS	S	M	L	XL	2XL	
511821	511822	511823	511824	511825	511826	
GREY - REPLACEMENT PEAK			511759	E		



ORANGE					E	
XS	S	M	L	XL	2XL	
511831	511832	511833	511834	511835	511836	
ORANGE - REPLACEMENT PEAK			511748	E		



RED					E	
XS	S	M	L	XL	2XL	
511841	511842	511843	511844	511845	511846	
RED - REPLACEMENT PEAK			511749	E		

TX319 // OFF ROAD

ARKOS



MAT PINK					E	
XS	S	M	L	XL	2XL	
511061	511062	511063	511064	511065	511066	
PINK - REPLACEMENT PEAK			511068	E		



MAT RED					E	
XS	S	M	L	XL	2XL	
511051	511052	511053	511054	511055	511056	
RED - REPLACEMENT PEAK			511058	E		



MAT YELLOW/BLUE					E	
XS	S	M	L	XL	2XL	
511071	511072	511073	511074	511075	511076	
YELLOW - REPLACEMENT PEAK			511078	E		



MAT GREY					E	
XS	S	M	L	XL	2XL	
511091	511092	511093	511094	511095	511096	
GREY - REPLACEMENT PEAK			511098	E		



MAT GOLD					E	
XS	S	M	L	XL	2XL	
511081	511082	511083	511084	511085	511086	
GOLD - REPLACEMENT PEAK			511088	E		



TX319 // OFF ROAD

RAIDER



MAT YELLOW

XS	S	M	L	XL	2XL	E
511121	511122	511123	511124	511125	511126	
YELLOW - REPLACEMENT PEAK			511128	E		



MAT RED

XS	S	M	L	XL	2XL	E
511131	511132	511133	511134	511135	511136	
RED - REPLACEMENT PEAK			511138	E		

MAT BLUE/RED

XS	S	M	L	XL	2XL	E
511141	511142	511143	511144	511145	511146	
BLUE - REPLACEMENT PEAK			511148	E		



MAT PINK

XS	S	M	L	XL	2XL	E
511111	511112	511113	511114	-	-	
PINK - REPLACEMENT PEAK			511118	E		



MAT GREY

XS	S	M	L	XL	2XL	E
511151	511152	511153	511154	511155	511156	
GREY - REPLACEMENT PEAK			511158	E		

Off Road TX228

The CKX TX228 has everything you could possibly want in a modern MX helmet: full ventilation, antibacterial lining, removable and washable cheek pads, easy and quick peek replacement without the need of tools along with two shell sizes, and all at a reasonable price. For a helmet that combines both comfort and convenience, the TX228 is the best choice in its class.



MAT BLACK

XS	S	M	L	E	2XL
504771	504772	504773	504774	504775	504776
REPLACEMENT PEAK			504917	E	

GLOSSY BLACK

XS	S	M	L	E	2XL
504761	504762	504763	504764	504765	504766
REPLACEMENT PEAK			504918	E	

TECHNICAL FEATURES

WINTER	Breath guard not included	
SHELL	Advanced impact resistant injection molding thermoplastic shell. Lightweight design and outstanding graphics.	
LINING/CHEEK PADS	Removable / Washable anti-bacterial liner and cheek pads	
VISOR/PEAK	Tool-less peak replacement system	
CERTIFICATION	Meet or exceed DOT standard FMVSS218	
WEIGHT	Approximate 1300 ± 50 g	
ATTACHMENT SYSTEM	ProClip™ quick release mechanism	PRO CLIP™

REPLACEMENT PARTS

BREATH GUARD AND CHIN CURTAIN	506768	E
--------------------------------------	--------	---



TX228 // OFF ROAD

LANDSLLIDE



MAT RED

XS	S	M	L	XL	2XL
509821	509822	509823	509824	509825	509826
REPLACEMENT PEAK			509820	E	



MAT BLUE

XS	S	M	L	XL	2XL
509791	509792	509793	509794	509795	509796
REPLACEMENT PEAK			509790	E	



MAT YELLOW

XS	S	M	L	XL	2XL
509801	509802	509803	509804	509805	509806
REPLACEMENT PEAK			509800	E	



MAT ORANGE

XS	S	M	L	XL	2XL
509831	509832	509833	509834	509835	509836
REPLACEMENT PEAK			509830	E	



MAT GREEN

XS	S	M	L	XL	2XL
509811	509812	509813	509814	509815	509816
REPLACEMENT PEAK			509810	E	

TX228 // OFF ROAD

MAGMA



MAT GREEN/BLUE

XS	S	M	L	XL	2XL
509861	509862	509863	509864	509865	509866
REPLACEMENT PEAK			509860	E	



MAT BLUE

XS	S	M	L	XL	2XL
509891	509892	509893	509894	509895	-
REPLACEMENT PEAK			509890	E	

MAT PURPLE

XS	S	M	L	XL	2XL
509881	509882	509883	509884	509885	509886
REPLACEMENT PEAK				509880	E



MAT YELLOW

XS	S	M	L	XL	2XL
509851	509852	509853	509854	509855	509856
REPLACEMENT PEAK				509850	E



TX228 // OFF ROAD

FUEL



MAT GREY

XS	S	M	L	XL	2XL
507861	507862	507863	507864	507865	507866
REPLACEMENT PEAK			508140	E	



MAT RED

XS	S	M	L	XL	2XL
507851	507852	507853	507854	507855	507856
REPLACEMENT PEAK			508139	E	



MAT BLUE

XS	S	M	L	XL	2XL
507871	507872	507873	507874	507875	507876
REPLACEMENT PEAK			508141	E	



MAT PINK

XS	S	M	L	XL	2XL
507881	507882	507883	507884	507885	507886
REPLACEMENT PEAK			508142	E	

Junior
Off Road
TX019Y

Displaying attractive graphic colours, the ECE certified TX019Y junior helmet is the perfect entry-level helmet for your little athlete's safety.



MAT BLACK		E	
S	M	L	XL
511162	511163	511164	511165
REPLACEMENT PEAK		511168	E

TECHNICAL FEATURES

SHELL	Shock-resistant, injection-molded thermoplastic shell
LINING	Removable and washable, with option to purchase several inside linings to accommodate children who are growing
VENTILATION	Maximum at the mouth level and on the head
VISOR/PEAK	Adjustable without a tool
CERTIFICATION	ECE
WEIGHT	1000 g ± 50 g
ATTACHMENT SYSTEM	ProClip™ quick-release mechanism

REPLACEMENT PARTS		
BREATH GUARD TX019Y CKX	511731	E
LINER TX019Y XS CKX	511191	E
LINER TX019Y S CKX	511192	E
LINER TX019Y M CKX	511193	E
LINER TX019Y L CKX	511194	E
LINER TX019Y XL CKX	511195	E
LINER TX019Y 2XL CKX	511196	E
CHEEK PAD TX019Y XS CKX	511181	E
CHEEK PAD TX019Y S CKX	511182	E
CHEEK PAD TX019Y M CKX	511183	E
CHEEK PAD TX019Y L CKX	511184	E
CHEEK PAD TX019Y XL CKX	511185	E
CHEEK PAD TX019Y 2XL CKX	511186	E



TX019Y // JUNIOR OFF ROAD

RAIDER



MAT RED E

S	M	L	XL
511232	511233	511234	511235
REPLACEMENT PEAK		511238	E

MAT BLUE/YELLOW E

S	M	L	XL
511212	511213	511214	511215
REPLACEMENT PEAK		511218	E



MAT PINK E

S	M	L	XL
511202	511203	511204	511205
REPLACEMENT PEAK		511208	E

TX019Y // JUNIOR OFF ROAD

WIRED 



MAT PINK

S	M	L	E	XL
511242	511243	511244		511245
REPLACEMENT PEAK		511248	E	



MAT BLUE

S	M	L	E	XL
511262	511263	511264		511265
REPLACEMENT PEAK		511268	E	



MAT YELLOW

S	M	L	E	XL
511252	511253	511254		511255
REPLACEMENT PEAK		511258	E	



MAT GREY

S	M	L	E	XL
511272	511273	511274		511275
REPLACEMENT PEAK		511278	E	

Off Road
T X 3 1 8

Over size shell off-road helmet model, specially designed to fit the larger sizes, starting from L size all the way up to 5XL.



GLOSSY BLACK					E	
L	XL	2XL	3XL	4XL	5XL	
185451	185452	185453	185454	185455	185456	
REPLACEMENT PEAK			185457	E		

TECHNICAL FEATURES

WINTER	Breath guard not included
SHELL	Impact resistant injection molding plastic shell
LINING/CHEEK PADS	Removable/washable anti-bacterial liner and cheek pads
CERTIFICATION	Meet or exceed DOT standard FMVSS218
WEIGHT	Approximate 1650 g ± 50 g
ATTACHMENT SYSTEM	Soft padded double D-ring chin strap



099599

REPLACEMENT PARTS

BREATH GUARD	099599	E
---------------------	--------	---

REPLACEMENT ELECTRICAL ACCESSORIES

DC ELECTRIC POWER CORD - COMPLETE

Includes:

- Universal DC Power Supply RCA connector
- Electric Power cord RCA male
- Electric Shield adaptor cords (3)

PART NO.	DESCRIPTION	CODE
001983	DC Electric Power Cord	E



12V UNIVERSAL POWER OUTLET

Bombardier - OEM No.: 860-200-196

PART NO.	DESCRIPTION	CODE
110629	12V Power Outlet only	E
110628	12V Power Outlet with wiring	E



UNIVERSAL RCA LIGHTER SOCKET PLUG

PART NO.	DESCRIPTION	CODE
01-555-01	1 RCA plug	E
01-555-02	2 RCA plugs	E



UNIVERSAL DC POWER SUPPLY RCA CONNECTOR

- Type RCA Standard.
- Applications: electric shield, cellular, heated clothing, etc.
- Dash Adapter

PART NO.	DESCRIPTION	CODE
993907	Universal DC Power Supply RCA Connector	E



ELECTRICAL RCA DC CONNECTOR WITH DEL (ROUND STYLE)

- RCA Standard
- Dash adaptor
- Green DEL

PART NO.	DESCRIPTION	CODE
01-601-02	Electric RCA DC Connector with DEL (Round Style)	E



IN-LINE FUSE HOLDER

Includes 5 Amp. Fuse

PART NO.	DESCRIPTION	CODE
993916	In-Line Fuse Holder	E





REPLACEMENT ELECTRICAL ACCESSORIES



UNIVERSAL ELECTRIC SHIELD POWER CORD WITH POWER SOURCE

PART NO.	DESCRIPTION	CODE
114699	Universal electric shield power cord with power source	E



101017

UNIVERSAL ELECTRIC SHIELD POWER CORD

PART NO.	DESCRIPTION	CODE
101017	Universal electric shield power cord	E



101018

504922

ELECTRIC SHIELD POWER CORD

PART NO.	DESCRIPTION	CODE
101018	Universal electric shield with inline fuse	E
504922	Universal electric shield without inline fuse	E



267325

DC WIRE 12 VOLT WITH FEMALE PLUG POWER SUPPLY RCA FEMALE CONNECTOR

PART NO.	DESCRIPTION	CODE
267325	DC Wire 12 Volt with Female Plug	E



267240



098733



098745



098746



098747

DESCRIPTION	PART NO.	CODE
Double lens clear for VG200 (L to 2XL)	267240	E
Single lens clear for VG200 (Youth)	098733	E
Uncoated single lens clear	098745	E
Uncoated single lens smoke	098746	E
Anti-fog single lens clear	098747	E



EXPERIMENT WINTER!

SNOW GOGGLES



TRAIL



210°

TRAIL

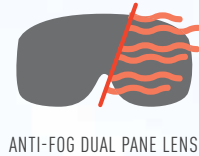
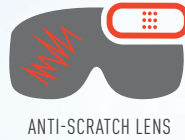

TRAIL

GOGGLES COMFORT IS PROVIDED BY A CUSTOMIZED FOAM SPECIALLY FITTED TO THE HELMET, ENSURING AN EXCELLENT SEAL. THE GOGGLES CAN BE PERFECTLY ADJUSTED BY USING TWO SEMI-FLEXIBLE FASTENING DEVICES. THEY ALSO OFFER THE WIDEST FIELD OF VISION FOR THIS CLASS OF GOGGLES. TO ACHIEVE THIS UNMATCHED FEATURE, OUR DESIGNERS CREATED THE LARGEST PRE-CURVED POLYCARBONATE LENS EVER DEVELOPED, MOUNTED ON A POLYURETHANE FRAME.

FEATURES 210°

- Lens controlled vents included
- Exceptional Field of view of 210°
- Flexible polyurethane frame
- Top and bottom ventilation port within the frame
- Injection molded polycarbonate pre-curved lens
- Anti-scratch lens
- Anti-fog dual pane lens
- 100% UV protected lens
- Helmet specific sized foam
- Interchangeable RapidClip strap
- Adapted for prescription glasses
- Removable nose guard



210°

EXCEPTIONAL FIELD OF VIEW OF 210°

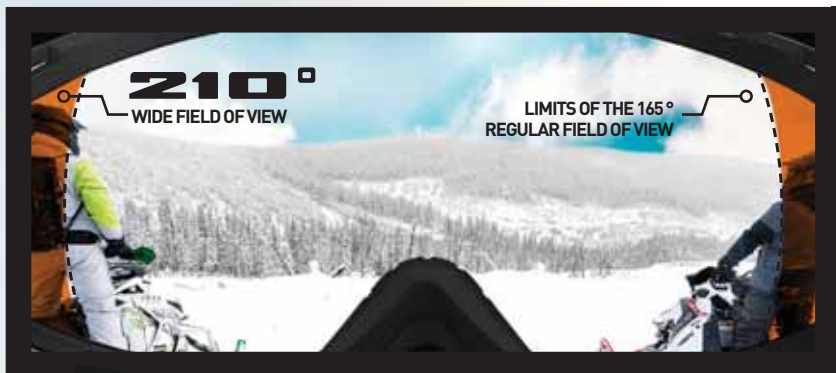

TRAIL



507088

210° GOGGLES

E

PART NO.	FRAME COLOR	LENS COLOR
507088	Black mat	Yellow isolated



120047

210° GOGGLES

E

PART NO.	FRAME COLOR	LENS COLOR
120047	Black mat	Silver mirror controlled ventilation



120147

210° GOGGLES

E

PART NO.	FRAME COLOR	LENS COLOR
120147	Black mat	Clear controlled ventilation



120067

210° GOGGLES

E

PART NO.	FRAME COLOR	LENS COLOR
120067	Black mat	Yellow controlled ventilation

210°

CONTROLLED VENTILATION



507008



507009



507010



507262



507266



120069



120138

210°
PHOTOCHROMIC

210° photochromic lens changes from clear tint to smoke tint when exposed to outdoor luminosity. Its ability to adapt to changing environments makes it perfect for any situation from dusk to dawn, even with neutral light.

REPLACEMENT LENS

PART NO.	DESCRIPTION	COLOR	CODE
507008	Replacement Dual Pane Lens With Controlled Ventilation (Anti-Fog & Anti-Scratch)	Clear	E
507009	Replacement Dual Pane Lens With Controlled Ventilation (Anti-Fog & Anti-Scratch)	Yellow	E
507010	Replacement Dual Pane Lens With Controlled Ventilation (Anti-Fog & Anti-Scratch)	Mirror	E
507262	Replacement Dual Pane Lens With Controlled Ventilation (Anti-Fog & Anti-Scratch)	Blue	E
507266	Replacement Dual Pane Lens With Controlled Ventilation (Anti-Fog & Anti-Scratch)	Pink	E
120069	Replacement Dual Pane Lens With Controlled Ventilation (Anti-Fog & Anti-Scratch)	Full Revo Red	E
120138	Lens 210° photochromic Double Photochromic	Clear	E

210°

VENTILATED/ISOLATED



TRAIL

REPLACEMENT LENS & PARTS

PART NO.	DESCRIPTION	COLOR	CODE
507062	Replacement Dual Pane Lens (Anti-Fog & Anti-Scratch) - Ventilated	Yellow	E
507063	Replacement Dual Pane Lens (Anti-Fog & Anti-Scratch) - Ventilated	Clear	E
507064	Replacement Dual Pane Lens (Anti-Fog & Anti-Scratch) - Ventilated	Silver Mirror	E
120071	Replacement Dual Pane Lens (Anti-Fog & Anti-Scratch) - Ventilated	Full Revo Red	E
507261	Replacement Dual Pane Lens (Anti-Fog & Anti-Scratch) - Ventilated	Blue	E
507265	Replacement Dual Pane Lens (Anti-Fog & Anti-Scratch) - Ventilated	Pink	E
507078	Replacement Dual Pane Lens (Anti-Fog & Anti-Scratch) - Isolated	Clear	E
507079	Replacement Dual Pane Lens (Anti-Fog & Anti-Scratch) - Isolated	Yellow	E
507080	Replacement Dual Pane Lens (Anti-Fog & Anti-Scratch) - Isolated	Silver Mirror	E
120089	Replacement Dual Pane Lens (Anti-Fog & Anti-Scratch) - Isolated	Full Revo Red	E
507260	Replacement Dual Pane Lens (Anti-Fog & Anti-Scratch) - Isolated	Blue	E
507263	Replacement Dual Pane Lens (Anti-Fog & Anti-Scratch) - Isolated	Pink	E
507058	Nose Guard Goggle 210° Black Mat		E
507059	RapidClip strap 210°		E
507060	Strap goggle 210° standard		E
120146	Microfiber Goggles Bag - 2 cases		E





BACKCOUNTRY

210° BACKCOUNTRY

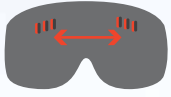

LENS CONTROLLED VENTS



EXCEPTIONAL
FIELD OF VIEW OF 210°

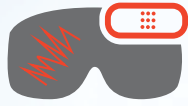

ANTI-SCRATCH LENS



HELMET SPECIFIC
SIZED FOAM
ADDITIONAL FOAM BARRIER
AGAINST THE WIND



REMOVABLE NOSE GUARD



ADAPTED FOR
PRESCRIPTION GLASSES

BACKCOUNTRY

FOR THE BACKCOUNTRY ENTHUSIASTS, WE NOW OFFER A 210° GOGGLE WITH VENTILATED FOAM AND DOUBLE LENS. THIS SOLUTION PROVIDES ENHANCED VENTILATION FOR THE USERS THAT CONSTANTLY FACE FOG PROBLEMS DUE TO PHYSICAL ACTIVITY ON THE SNOWMOBILE.



210° BACKCOUNTRY



210° GOGGLE WITH VENTILATED FOAM

E

PART NO.	FRAME	LENS
508106	Mat black	(Double with Controlled vents) - Yellow lens

BACKCOUNTRY





210°
ELECTRIC



210° ELECTRIC



EXCEPTIONAL
FIELD OF VIEW OF 210°



ELECTRIC DOUBLE LENS



HELMET SPECIFIC
SIZED FOAM
ADDITIONAL FOAM BARRIER
AGAINST THE WIND

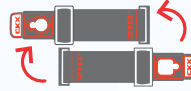

INTERCHANGEABLE
RAPIDCLIP STRAP

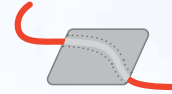

POWER CORD'S
STRAIN RELIEF SYSTEM

ELECTRIC

THE 210° ELECTRIC GOGGLES TOTALLY ELIMINATES THE RISK OF FOGGING

THE 210° GOGGLES BRING A NEW HEATED LENS TO THE CKX LINE-UP. GOGGLES WERE THE 210° ELECTRIC WAS DESIGNED TO WORK PERFECTLY WITH THE RAPIDCLIP AND WITH ALL OF ITS FEATURES: YOU CAN STILL EASILY PLACE THEM ON TOP OF THE HELMET OR HAVE THEM HANGING ON THE SIDE. THE STRAIN RELIEF SYSTEM ENSURES A SAFE CONNECTION AT ALL TIMES AND THE HEATING TECHNOLOGY AVOIDS FOG DURING LONG RIDES. YOU WILL NEVER HAVE TO CHANGE GOGGLES AGAIN!

FEATURES 210° ELECTRIC

- Interchangeable 210° electric double lens
- Lens controlled vents included
- Power cord's strain relief system included
- Exceptional Field of view of 210 °
- Flexible polyurethane frame
- Top and bottom ventilation port within the frame
- Injection molded polycarbonate pre-curved lens
- Anti-scratch and anti-fog lens treatment
- 100% UV protected lens
- Helmet specific sized foam
- Additional foam barrier against the wind
- Interchangeable RapidClip strap
- Adapted for prescription glasses
- Removable nose guard
- Power cord included



210° ELECTRIC



120058

210° ELECTRIC GOGGLES TRAIL VERSION E

PART NO.	DESCRIPTION	FOAM	LENS COLOR
120058	210° Electric Goggle	Insulated	Clear



120153

120154

210° ELECTRIC GOGGLES BACKCOUNTRY VERSION E

PART NO.	DESCRIPTION	FOAM	LENS COLOR
120153	210° Electric Goggle	Ventilated	Clear
120154	210° Electric Goggle	Ventilated	Yellow



120127



120128



120129



120404

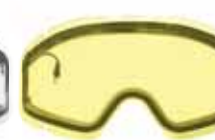

120405



120406

REPLACEMENT LENS

PART NO.	DESCRIPTION	COLOR	CODE
120127	Replacement Electric Dual Pane Lens With Controlled Vents (Anti-Fog & Anti-Scratch)	Clear	E
120128	Replacement Electric Dual Pane Lens With Controlled Vents (Anti-Fog & Anti-Scratch)	Yellow	E
120129	Replacement Electric Dual Pane Lens With Controlled Vents (Anti-Fog & Anti-Scratch)	Mirror	E
120404	Replacement Electric Dual Pane Lens without vent (Anti-Fog & Anti-Scratch)	Clear	E
120405	Replacement Electric Dual Pane Lens without vent (Anti-Fog & Anti-Scratch)	Yellow	E
120406	Replacement Electric Dual Pane Lens without vent (Anti-Fog & Anti-Scratch)	Smoke	E



120098



120099



120338



120339

210° ELECTRIC UPGRADE KIT

PART NO.	DESCRIPTION	LENS	CODE
120098	210° Electric upgrade kit with Controlled Vent	Clear	E
120099	210° Electric upgrade kit with Controlled Vent	Yellow	E
120338	210° Electric upgrade kit without vent	Clear	E
120339	210° Electric upgrade kit without vent	Yellow	E

OPTIONAL PARTS

PART NO.	DESCRIPTION	CODE
509189	Electric powercord goggle to snowmobile	E
120008	210° Strain relief system replacement kit	E
120139	Extension powercord 210°goggle to strain relief	E



120008



120139

210°

ELECTRIC

GOGGLES BATTERY PACKS

ELECTRIC



500051



500053



500054



500055

BATTERY PACK 3000 MAH FOR ELECTRIC GOGGLES

- Applicable on CKX Electric Goggles.
- Approximate autonomy at room temperature (in the jacket) : 3h

KIT INCLUDES:

- High performance battery with 4 heat levels for a maximal duration (500054)
- Battery charger 110V (500055)
- Electric power cord (500053)

PART NO.	DESCRIPTION	CODE
500051	Battery Pack 3000 mAh	E
500054	Replacement Battery 3000 mAh	E
500055	Battery Charger 110V	E
500053	Power cord to battery for electric goggles	E

Exceed the limit

2X MORE
AUTONOMY



BATTERY PACK 6000MAH FOR ELECTRIC GOGGLES

- Applicable on CKX Electric Goggles or helmets
- Approximate autonomy at room temperature (in the jacket) : 6h

KIT INCLUDES:

- High performance battery (6700 mAh) with 4 heat levels for a maximal duration
- Battery charger 110V
- Electric power

PART NO.	DESCRIPTION	CODE
120195	Battery for electric goggles	E
500372	Electric Powercord goggle to battery 6700 mAh	E
500373	Battery 6000 mAh charger 110V	E

210°

REPLACEMENT FRAMES

TRAIL

BACKCOUNTRY



507000



509000



TRAIL 210° REPLACEMENT FRAME

PART NO.	DESCRIPTION	CODE
507000	Replacement Trail 210 Goggle Frame	E

BACKCOUNTRY 210° REPLACEMENT FRAME

PART NO.	DESCRIPTION	CODE
509000	Repl. Backcountry 210 Goggle Frame	E

GOGGLE BOX

FOR ALL CKX WINTER GOGGLES (EXCEPT 210° GOGGLE)



ADULTS WINTER GOGGLE BOX - **509015**
KIDS WINTER GOGGLE BOX - **509187**

ORDER NOW
TO REPLACE YOUR STOCK

SNOW GOGGLE.

Snow Goggles
HOLESHOT



PART NO.	FRAME	LENS	CODE
120155	BLACK	● MIRROR LIGHT SMOKE	E

TECHNICAL FEATURES



FRAME	Removable nose guard Flexible polyurethane frame
LENS	Double lens for winter Include one extra double lens clear
FOAM	Triple layered foam
VENTILATION	Top and bottom ventilation ports within the frame
PROTECTION	UV protected lens Anti-Scratch Anti-fog coating
STRAP	50 mm wide strap Adjustable double buckle strap with triple silicone layer

REPLACEMENT DUAL PANE LENS (ANTI-FOG & ANTI-SCRATCH)

LENS		
○ CLEAR	120174	E
● MIRROR SMOKE	120178	E

ACCESSORY

NOSE GUARD	508030	E
-------------------	--------	---

Snow Goggles
GHOST

OFF ROAD GOGGLE. Are you looking for off-road goggles which are both modern in design and practical? The frameless design of the GHOST and its spherical (curved) lens give it a unique look. In addition to the basic features, we developed a system of interchangeable straps that offer either a conventional or rapid clip as needed.

**ONE
EXTRA
DOUBLE LENS
YELLOW
INCLUDED**



PART NO.	FRAME	LENS	CODE
506790	MAT BLACK	● REVO RED	E

TECHNICAL FEATURES



FRAME	Frameless design Flexible polyurethane frame
LENS	Double lens for winter Include one extra double lens yellow
FOAM	Oversized and triple layered foam
VENTILATION	Top and bottom ventilation ports within the frame
PROTECTION	Anti-fog and anti-scratch treatments 100% UV protected
STRAP	Adjustable double buckle strap with triple silicone grip Interchangeable strap RapidClip strap not included



RAPIDCLIP

REPLACEMENT PARTS

RAPIDCLIP WITH TRIPLE SILICONE GRIP	505050	E
STANDARD STRAP WITH TRIPLE SILICONE GRIP	505051	E

REPLACEMENT DUAL PANE LENS (ANTI-FOG & ANTI-SCRATCH)

LENS		
● YELLOW	506791	E
● REVO RED	506792	E

SNOW GOGGLE.

Snow Goggles
COMMANCHE



500160



506793

PART NO.	FRAME	LENS	CODE
500160	BLACK	● YELLOW	E
506793	BLACK	● REVO GOLD	E

TECHNICAL FEATURES



FRAME	Flexible polyurethane frame
LENS	Spherical double lens for winter
FOAM	Oversized and double layered foam
VENTILATION	Top and bottom ventilation ports within the frame
PROTECTION	Anti-fog and anti-scratch treatments 100% UV protection
STRAP	Adjustable double buckle strap with triple silicone grip

REPLACEMENT DUAL PANE LENS (ANTI-FOG & ANTI-SCRATCH)

LENS		
● YELLOW	500143	E
○ CLEAR	500144	E
● REVO GOLD	500145	E

Snow Goggles FALCON

SNOW GOGGLE.



PART NO.	FRAME	LENS	CODE
120082	BLACK	● YELLOW	E

PART NO.	FRAME	LENS	CODE
506795	WHITE	● REVO RED	E

PART NO.	FRAME	LENS	CODE
120083	BLACK/WHITE	● YELLOW	E

PART NO.	FRAME	LENS	CODE
506794	BLACK	● MIRROR LIGHT SMOKE	E

TECHNICAL FEATURES



FRAME	Flexible polyurethane frame Power cord included with the electric goggles only
LENS	Double lens for winter
FOAM	Oversized and triple layered foam
VENTILATION	Top and bottom ventilation ports within the frame
PROTECTION	Anti-fog and anti-scratch treatments 100% UV protection
STRAP	Adjustable double buckle strap with triple silicone grip

REPLACEMENT DUAL PANE LENS (ANTI-FOG & ANTI-SCRATCH)

LENS		
● MIRROR LIGHT SMOKE	506796	E
● REVO RED	506797	E
● AMBER	120043	E
● YELLOW	120050	E
○ CLEAR	120060	E
● BLUE	120053	E

SNOW GOGGLE.



506802



120150

PART NO.	FRAME	LENS	CODE
506802	BLACK	● REVO BLUE	E

PART NO.	FRAME	LENS	CODE
120150	BLACK	● YELLOW	E

TECHNICAL FEATURES



FRAME	Flexible polyurethane frame
LENS	Double lens for winter
FOAM	Double layered foam
VENTILATION	Top and bottom ventilation ports within the frame
PROTECTION	Anti-fog and anti-scratch treatments 100% UV protection
STRAP	Adjustable double buckle strap with triple silicone grip

REPLACEMENT DUAL PANE LENS (ANTI-FOG & ANTI-SCRATCH)

LENS		
● YELLOW	120007	E
● ORANGE	120046	E
● AMBER	120051	E

Snow Goggles ASSAULT

SNOW GOGGLE.



120072



506799



506798

PART NO.	FRAME	LENS	CODE
506798	MAT BLACK	● MIRROR LIGHT SMOKE	E

PART NO.	FRAME	LENS	CODE
120072	BLACK	● YELLOW	E

PART NO.	FRAME	LENS	CODE
506799	BLACK/RED	● REVO RED	E

TECHNICAL FEATURES



FRAME	Flexible polyurethane frame
LENS	Double lens for winter
FOAM	Oversized and triple layered foam
VENTILATION	Top and bottom ventilation ports within the frame
PROTECTION	Anti-fog and anti-scratch treatments 100% UV protection
STRAP	Adjustable double buckle strap with triple silicone grip

REPLACEMENT DUAL PANE LENS (ANTI-FOG & ANTI-SCRATCH)

LENS		
● MIRROR LIGHT SMOKE	506800	E
● REVO RED	506801	E
● ORANGE	120113	E
● YELLOW	120006	E
○ CLEAR	120055	E

SNOW GOGGLE.



PART NO.	FRAME	LENS	CODE
506804	BLACK	● REVO BLUE	E

PART NO.	FRAME	LENS	CODE
120040	BLACK	● YELLOW	E

TECHNICAL FEATURES



FRAME	Flexible polyurethane frame Specially designed for young riders
LENS	Double lens for winter
FOAM	Oversized and double layered foam
VENTILATION	Top and bottom ventilation ports within the frame
PROTECTION	Anti-fog and anti-scratch treatments 100% UV protection
STRAP	Adjustable double buckle strap with triple silicone grip

REPLACEMENT DUAL PANE LENS (ANTI-FOG & ANTI-SCRATCH)

LENS	PART NO.	CODE
● REVO BLUE	506805	E
● YELLOW	120052	E
● BLUE	120057	E
● PINK	120066	E

TINT GUIDE FOR REPLACEMENT LENS

- **Clear:** Recommended for cloudy days and at the time of sunset.
- **Yellow:** Improves contrast, reduces glare. High Intensity tint for maximum sight performance during low light driving. Excellent for night riding and for cloudy conditions.
- **Orange/Amber:** Heightens contrast in partly cloudy and sunny conditions. Blocks high amounts of blue light to heighten contrast and visual acuity.
- **Blue:** Reduces glare from visible white light and heightens contrast.
- **Pink:** Provides the best optics for the widest variety of light conditions. Enhances depth perception, increases contrast, and maximizes visual acuity.





EXPERIMENT WINTER!

2020 CKX LINE UP

EVERY SEASON, AS THE SNOW ARRIVES, IT RECREATES A VIRGIN LANDSCAPE WHERE IT'S POSSIBLE TO LEAVE ONE'S TRACK, FOOTPRINT AND MARK.

FOR THE 2020 COLLECTION, WE HAVE RAISED OUR STANDARDS TO IMPROVE THE PERFORMANCE OF OUR CLOTHES.

EXPERIENCE AN IMPROVED LEVEL OF IMPERMEABILITY, INSULATION AND BREATHABILITY!



EXPERIMENT WINTER!

MATERIALS TECHNOLOGY

The performance of materials is the basis of equipment adapted to cold weather conditions. Selected for their durability, robustness and ease of maintenance, the materials used in the manufacturing of our clothing provide you with the comfort and performance you are looking for.

MAIN FABRIC, MEMBRANE AND INSULATION

Our dual layer fabrics are waterproof treated and equipped with a membrane applied on their reverse side, imparting the fabrics with waterproof and breathable properties. Completing the manufacturing process, our insulating material provides a level of warmth designed for your needs.

DUAL LAYER FABRIC AND HOW THE MEMBRANE WORKS

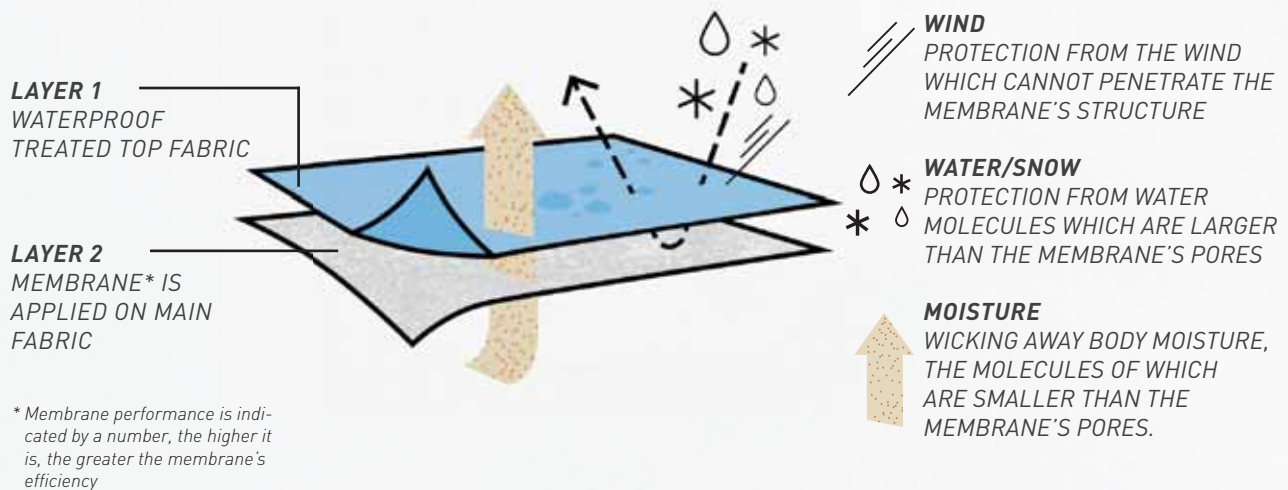

CKX COMFORT LINE CONSTRUCTION

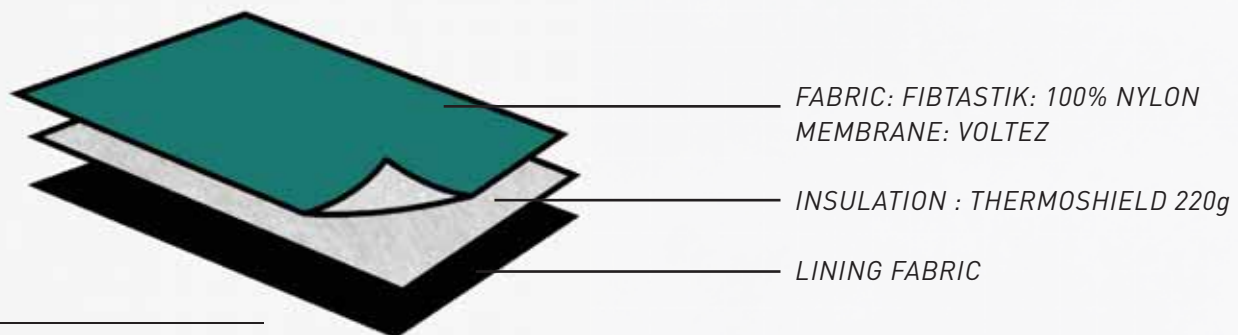

5000 mm Water and wind resistant/5000g /m²/ 24h breathability



Thermoshield insulation provides warmth and comfort. Because it is comfortable and lightweight insulation allows freedom of movement. Its fibers trap air for greater insulation for light and heavy-duty performance. You'll stay warm and dry.

EXPERIMENT WINTER!

MATERIALS TECHNOLOGY



CKX PERFORMANCE LINE CONSTRUCTION

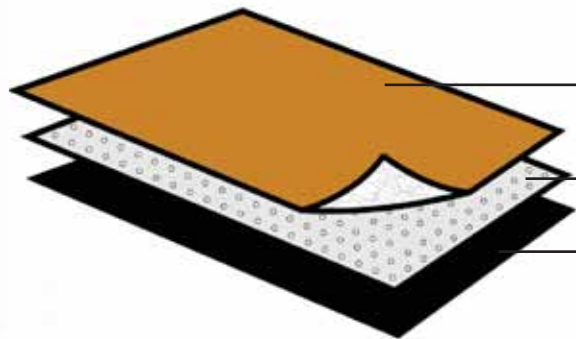

FABRIC : P8-TEX: 100% POLYESTER

MEMBRANE : HILLTEX 20-15

INSULATION : VIVO 60g

LINING FABRIC



20000 mm Water and wind resistant/15000 g/m²/ 24 h breathability

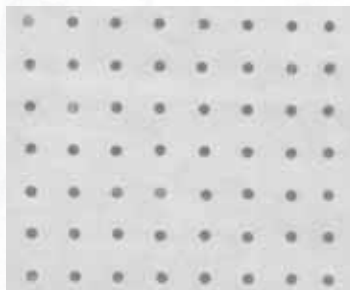

VIVO IS A HOLE NEW INNOVATION

Vivo features a series of small apertures set within the insulation. The holes are uniquely sized to trap air. They also create paths of "least resistance," allowing moisture to escape quickly away from the body.

That's how it enhances breathability without decreasing thermal performance.

Made with 90% recycled fibers, Vivo Eco's flexible yet stable structure provides excellent comfort.

30%
INCREASES
BREATHABILITY BY 30%

0%
DECREASES THERMAL
PERFORMANCE BY 0%**

4
INCREASED 4 WAY
STRETCH



When the wearer is active and perspiring moisture flows freely and easily through the holes.

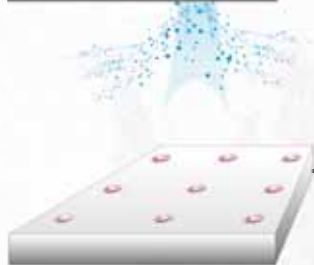

When the wearer is inactive the holes trap warm air.



FABRIC : P8-TEX: 100% POLYESTER

MEMBRANE : HILLTEX 20-15

LINING FABRIC

EXPERIMENT WINTER!

WE'VE GOT YOU COVERED TO HAVE FUN IN THE SNOW!

WHETHER ON A TRAIL, BACKCOUNTRY, A SNOWMOBILE, AN ATV, AN EXPEDITION OR COTTAGE, WHATEVER YOUR TYPE OF ACTIVITY, OUR OUTERWEAR OFFERS THE COMFORT, STYLE AND FEATURES YOU'RE LOOKING FOR.

JACKETS



Taped seams



Water resistant zip YKK aqua guard



2 warm hand pockets with zip



Easy access zip pocket at front chest



Adjustable and removable hood



Adjustable wrist cuffs



Lycra inner cuffs



Pre-shaped elbows for comfort



Kill switch D-ring



Reflective print



Media Pocket

PANTS



500D cordura reinforced knee, leg and back seat



Adjustable and removable inner suspender system



Adjustable hook and loop fastener leg length system



Inner snow gaiters with hook and loop fastener



Padded knees



Pre-shaped knees for comfort



Drop seat women one piece





EXPERIMENT WINTER

MEN'S OUTERWEAR







ELEVATION ZERO // ONE PIECE

Designed for snowmobilers who ride in mild climates, the Elevation Zero one piece allows you to reach the highest peaks. Push your limits and discover freedom of movement.



TECHNICAL PERFORMANCE

		MIN	MAX
INSULATION	Zero - 0g		
WINDPROOF	20 000 mm		
WATERPROOF	20 000 mm		
BREATHABILITY	15 000 g/m ² /day		
ACTIVITY LEVEL	Extreme, physical riding		
HEAT LEVEL	Zero - Uninsulated		

- P8-Tex fabric 100% Polyester
- Taped seams
- Water resistant 2 way front zip YKK aqua guard
- Highly resistant nylon reinforcement at knee, leg and back seat
- 2 warm hand pockets with zip
- Easy access zip pocket at front chest
- Mesh liner lateral air vents with zip
- Adjustable and removable hood
- Adjustable and removable inner suspender system
- Adjustable wrist cuffs
- Stretch inner cuffs
- Full-length side leg opening with waterproof zip
- 2 easy access leg pockets with zip
- Adjustable hook and loop fastener leg length system
- Inner snow gaiters with hook and loop fastener Padded knees
- Pre-shaped elbows and knees for comfort
- Kill switch D-ring
- Reflective print
- Kill switch D-ring
- Reflective print



	XS	S	M	L	XL	2XL	3XL
■ BLACK	605881	605882	605883	605884	605885	605886	605887
■ RED/BROWN	605891	605892	605893	605894	605895	605896	605897
■ ROYAL BLUE	605911	605912	605913	605914	605915	605916	605917
■ TEAL/MANGO	605901	605902	605903	605904	605905	605906	605907
■ BROWN/GREY	605921	605922	605923	605924	605925	605926	605927





EXPERIMENT LAYERING

THE LAYERING SYSTEM IS BASED ON AN ADAPTIVE SYSTEM PRINCIPLE THAT CONSISTS OF THREE GARMENTS. PERFORMING CLOSELY TOGETHER, EACH LAYER PLAYS ITS OWN PART. THE CKX BEYOND 3-IN-1 JACKET OFFERS YOU THE OUTER LAYER THAT PROTECTS YOU AND THE MID-LAYER THAT KEEPS YOU WARM. ALL YOU HAVE TO DO IS ADD A BASE LAYER THAT WILL KEEP YOU DRY AND YOU WILL BE READY TO FULLY ENJOY UNPARALLELED COMFORT.



BEYOND // 3-IN-1 JACKET (LINER INCLUDED)

Discover the ultimate comfort of multi-layer clothing that adapts to the pace of your rides with CKX 3-in-one jacket Beyond. It offers both warmth and breathability by combining a shell and a removable liner. Explore winter beyond trails!



TECHNICAL PERFORMANCE

		MIN	MAX
INSULATION	Body : 120 g Vivo + Thermoshield	[Progress bar]	
	Sleeves : 100 g Vivo + Thermoshield	[Progress bar]	
	Removable Liner : 120 g Vivo	[Progress bar]	
WINDPROOF	20 000 mm	[Progress bar]	
WATERPROOF	20 000 mm	[Progress bar]	
BREATHABILITY	15 000 g/m ² /day	[Progress bar]	
ACTIVITY LEVEL (NO LINER)	Medium intensity, moderate action	[Progress bar]	
HEAT LEVEL (NO LINER)	Warm	[Progress bar]	
ACTIVITY LEVEL (WITH LINER)	Low effort, long rides sitting	[Progress bar]	
HEAT LEVEL (WITH LINER)	Extremely warm	[Progress bar]	

- Shell: P8-Tex fabric 100% polyester
- Taped seams
- Water resistant front zip YKK aqua guard
- 2 warm hand pockets with zip
- Extra pocket at chest
- Mesh liner lateral air vents with zip
- Adjustable and removable hood
- Accessory pocket on arm
- Adjustable wrist cuffs
- Stretch inner cuffs
- Inner snow skirt
- Pre-shaped elbows for comfort
- Kill switch D-ring
- Reflective print

REMOVABLE LINER

- 100% Polyester stretchable laminated fleece fabric
- Front zip
- 2 side pockets



LINER INCLUDED

	XS	S	M	L	XL	2XL	3XL
■ BLACK	605731	605732	605733	605734	605735	605736	605737
■ RED/BROWN	605751	605752	605753	605754	605755	605756	605757
■ ROYAL BLUE	605781	605782	605783	605784	605785	605786	605787







MASTER // JACKET

Equipped with the CKX Master Coat, neither the wind nor the cold will prevent you from enjoying your winter activities. Designed to face the polar climate, it ensures you unsurpassed comfort.



TECHNICAL PERFORMANCE

		MIN	MAX
INSULATION	Body : 220 g Thermoshield	■	■
	Sleeves : 160 g Thermoshield	■	■
WINDPROOF	5 000 mm	■	■
WATERPROOF	5 000 mm	■	■
BREATHABILITY	5 000 g/m ² /day	■	■
ACTIVITY LEVEL	Low effort, long rides sitting	■	■
HEAT LEVEL	Extremely warm	■	■

- Fibtastik fabric 100% Nylon
- Fleece lining at shoulder and back
- Taped seams
- Water resistant front zip YKK aqua Gard
- 2 warm hand pockets with zip
- Easy access pocket at chest
- Accessory pocket on arm
- Adjustable wrist cuffs
- Stretch inner cuffs
- Inner snow skirt
- Pre-shaped elbows for comfort
- Kill switch D-ring
- Reflective print



	XS	S	M	L	XL	2XL	3XL
■ BLACK	605501	605502	605503	605504	605505	605506	605507
■ BLACK/GREY	605481	605482	605483	605484	605485	605486	605487
■ ROYAL BLUE	605511	605512	605513	605514	605515	605516	605517



MASTER // BIB

Enjoy your winter activities without fearing the drop in temperatures. Completing the Master jacket, the Master bib keeps you warm even in polar climate.



TECHNICAL PERFORMANCE

		MIN	MAX
INSULATION	180 g ThermoShield	[Progress bar]	
WINDPROOF	5 000 mm	[Progress bar]	
WATERPROOF	5 000 mm	[Progress bar]	
BREATHABILITY	5 000 g/m ² /day	[Progress bar]	
ACTIVITY LEVEL	Low effort, long rides sitting	[Progress bar]	
HEAT LEVEL	Extremely warm	[Progress bar]	

- Fibtastik fabric 100% nylon
- Inner fleece insert at seat and knee
- Taped seams
- Cordura 500 D reinforced knee, leg and back seat
- Two easy access hip pockets with zip
- Side stretch bib panel
- Full-length side opening with waterproof zip
- Adjustable elastic suspenders
- Inner snow gaiters with hook and loop fastener
- Pre-shaped knees for comfort
- Reflective print



	XS	S	M	L	XL	2XL	3XL
■ BLACK	605531	605532	605533	605534	605535	605536	605537

EXPERIMENT WINTER

MEN'S MID LAYER







CARBON // SOFTSHELL

First frost, winter is around the corner! Awaiting the polar winds, the Carbon is an all-around jacket for the off-season. Created with water and wind resistant fabric, the Carbon assures your comfort with its breathability, to be outside even in colder weather. Equipped with a ventilation system, it is ideal to work, or to explore nature's landscape no matter the weather.



TECHNICAL PERFORMANCE

		MIN	MAX
MEMBRANE	Voltez		
WATERPROOF	10 000 mm		
BREATHABILITY	10 000g/m ² /day		

- 88,5% Polyester, 11,5% Spandex
- Adjustable and Removable hood
- Pre-shaped sleeve
- 3 layer shell
- 2 utility pockets
- 2 front vents



	XS	S	M	L	XL	2XL
■ BLACK	605471	605472	605473	605474	605475	605476
■ BLACK/GREY	603991	603992	603993	603994	603995	603996
■ BLACK/ORANGE	604671	604672	604673	604674	604675	604676



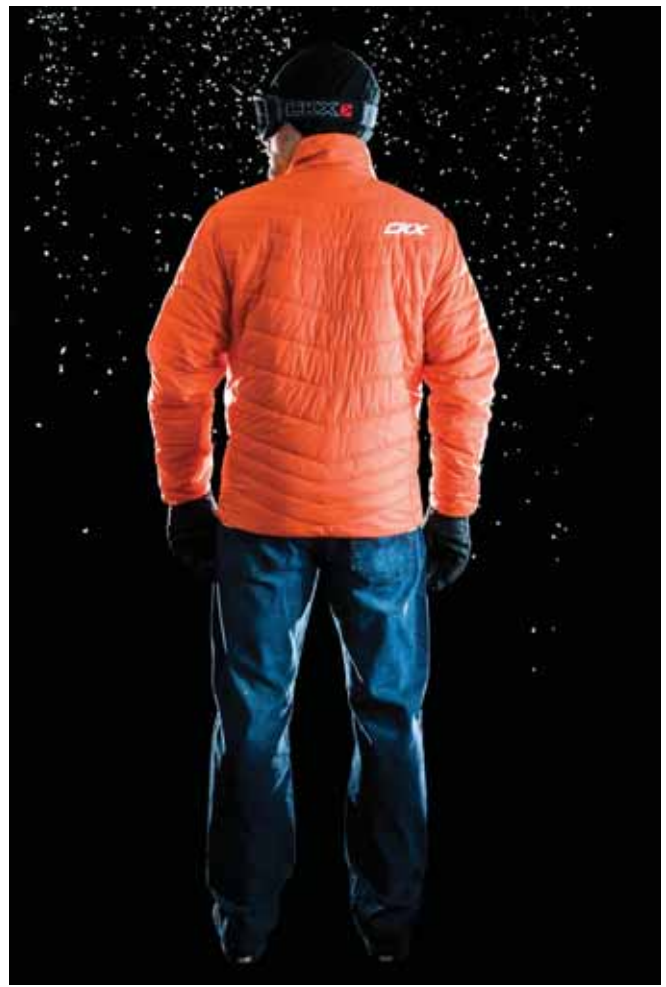

EVO // LIGHT WEIGHT JACKET

Autumn is back! Slowly but surely the temperatures falls! Warm and light, the Evo liner offers the comfort needed to tame the cold, whilst being a great second layer for the winter. To stay warm no matter the season, use the Evo as your second skin.



E

TECHNICAL PERFORMANCE

		MIN	MAX
INSULATION	120 g Thermoshield	[Progressive bar]	
LAYERING	Mid layer	[Progressive bar]	
HEAT LEVEL	Warm	[Progressive bar]	
ACTIVITY	Use as a liner or in every day situation		

- Fabric: 100% Polyester
- Lining: 100% Polyester lining
- Insulation: Thermoshield 120g
- Elastic binding sleeve cuffs and bottom hem
- Quilted body and sleeves
- 4 utility pockets



	XS	S	M	L	XL	2XL
■ BLACK/CHARCOAL	604701	604702	604703	604704	604705	604706
■ ORANGE/CHARCOAL	604711	604712	604713	604714	604715	604716



SHORTS // INSULATED MEN'S SHORTS



- Light weight
- Vivo insulated shorts
- Breathable
- Elastic waist



	S	M	L	XL	2XL
■ BLACK	620902	620903	620904	620905	620906

MAGENTA PART NUMBERS ARE NEW FOR 2020



BASE LAYER // UNDERWEAR



BTP

Prolen



BREATHABILITY



REGULATE
BODY TEMP.



VENTILATION



STRETCH

Composition: 63% Polyamide,
35% Polypropylene, 2% Elastane.

Weight: 230 g/m²

UNIQUE DOUBLE LAYER TECHNOLOGY:

Two-layer construction (the inside layer regulates the skin micro-climate, draws moisture away, keeps the skin dry; the outside layer assures better protection by absorbing the moisture and regulating natural body temperature.

BTP COVERING SYSTEM:

A special yarn with built in mineral component that converts natural body heat into infrared waves which then warm the body up

PROLEN® SILTEX, PROLEN® BODYFRESH:

A transformed microfiber of polypropylene with antibacterial properties.

- Seamless
- Unique double layer technology
- Exceptional thermal-insulating properties
- Draws moisture away, keeps the skin dry
- Ribbing knitwear structure
- Antiallergic and antibacterial
- Easy to wash, quick to dry



	S/M	L/XL
■ TOP - BLACK/GRAY	604503	604505
■ PANT - BLACK/GRAY	604513	604515



CASUAL // MEN



SWEATSHIRT WITH HOOD

■ 100% Polyester

	S	M	L	XL	2XL	
■ GREY	620872	620873	620874	620875	620876	E



HOODIE

■ 80% Cotton, 20% Polyester

	S	M	L	XL	2XL	
■ BLACK	620862	620863	620864	620865	620866	E



SPORT VEST

■ 60% Cotton, 40% Polyester

	S	M	L	XL	
■ BLACK	620932	620933	620934	620935	E



LONG SLEEVE T-SHIRT

■ 100% Polyester

	S	M	L	XL	2XL	
■ BLACK	620882	620883	620884	620885	620886	E
■ GREY	624522	624523	624524	624525	624526	E



SHORT SLEEVE T-SHIRT

■ 60% Cotton, 40% Polyester

	S	M	L	XL	2XL	
■ BLACK	620892	620893	620894	620895	620896	E
■ PURPLE	624532	624533	624534	624535	624536	E



EXPERIMENT WINTER

WOMEN'S OUTERWEAR







EXPERIMENT LAYERING

THE LAYERING SYSTEM IS BASED ON AN ADAPTIVE SYSTEM PRINCIPLE THAT CONSISTS OF THREE GARMENTS. PERFORMING CLOSELY TOGETHER, EACH LAYER PLAYS ITS OWN PART. THE CKX BEYOND 3-IN-1 JACKET OFFERS YOU THE OUTER LAYER THAT PROTECTS YOU AND THE MID-LAYER THAT KEEPS YOU WARM. ALL YOU HAVE TO DO IS ADD A BASE LAYER THAT WILL KEEP YOU DRY AND YOU WILL BE READY TO FULLY ENJOY UNPARALLELED COMFORT.





REACH // 3-IN-1 JACKET (LINER INCLUDED)

Between the passion of the unexplored summits and running kilometers of trails, discover the ultimate comfort of a layering system with the CKX 3-in-1 Reach jacket. It offers both warmth and breathability by combining a shell and removable liner. Brave out in all conditions with 3-in-one Reach jacket.



TECHNICAL PERFORMANCE

		MIN	MAX
INSULATION	Body : 120 g Vivo + Thermoshield	[Progress bar]	
	Sleeves : 100 g Vivo + Thermoshield	[Progress bar]	
	Removable Liner : 120 g Vivo	[Progress bar]	
WINDPROOF	20 000 mm	[Progress bar]	
WATERPROOF	20 000 mm	[Progress bar]	
BREATHABILITY	15 000 g/m ² /day	[Progress bar]	
ACTIVITY LEVEL (NO LINER)	Medium intensity, moderate action	[Progress bar]	
HEAT LEVEL (NO LINER)	Warm	[Progress bar]	
ACTIVITY LEVEL (WITH LINER)	Low effort, long rides sitting	[Progress bar]	
HEAT LEVEL (WITH LINER)	Extremely warm	[Progress bar]	

- Shell: P8-Tex fabric 100% polyester
- Taped seams
- Water resistant front zip YKK aqua guard
- 2 warm hand pockets with zip
- Easy access zip pocket at chest
- Mesh liner lateral air vents with zip
- Adjustable and removable hood
- Accessory pocket on arm
- Adjustable wrist cuffs
- Stretch inner cuffs
- Inner snow skirt
- Pre-shaped elbows for comfort
- Kill switch D-ring
- Reflective print

REMOVABLE LINER

- 100% Polyester stretchable laminated fleece fabric
- Front zip
- 2 side pockets



LINER INCLUDED

	XS	S	M	L	XL	2XL
■ BLACK	606071	606072	606073	606074	606075	606076
■ OCEAN BLUE /CORAL	606061	606062	606063	606064	606065	606066
■ PINK/WHITE	606091	606092	606093	606094	606095	606096





REACH // BIB

For backcountry or trail riding, conquer every summit and landscape with the Reach bib that completes the CKX 3-in-1 Reach jacket.



TECHNICAL PERFORMANCE

		MIN	MAX
INSULATION	60 g Vivo		
WINDPROOF	20 000 mm		
WATERPROOF	20 000 mm		
BREATHABILITY	15 000 g/m ² /day		
ACTIVITY LEVEL	High intensity, always in action		
HEAT LEVEL	Warm		

- Shell: P8-Tex fabric 100% polyester
- Taped seams
- Highly resistant nylon reinforcement at knee, leg and back seat
- Adjustable elastic suspender system
- Full-length side opening with waterproof zip
- 2 easy access hip pockets with zip
- Adjustable hook and loop fastener leg length system
- Inner snow gaiters with hook and loop fastener
- Padded knees
- Pre-shaped knees for comfort
- Reflective print



	XS	S	M	L	XL	2XL
■ BLACK	606111	606112	606113	606114	606115	606116





COZY // JACKET

Designed for bitter cold weather, the Cozy jacket comforts you in warmth. Embark on long rides comfortably stylish with the CKX Cozy jacket.



TECHNICAL PERFORMANCE

		MIN	MAX
INSULATION	Body : 220 g Thermoshield	■	■
	Sleeves : 160 g Thermoshield	■	■
WINDPROOF	5 000 mm	■	■
WATERPROOF	5 000 mm	■	■
BREATHABILITY	5 000 g/m ² /day	■	■
ACTIVITY LEVEL	Low effort, long rides sitting	■	■
HEAT LEVEL	Extremely warm	■	■

- Fibtastik fabric 100% Nylon
- Fleece lining at shoulder and back
- Taped seams
- Water resistant front zip YKK aqua Gard
- 2 warm hand pockets with zip
- Easy access pocket at chest
- Adjustable wrist cuffs
- Stretch inner cuffs
- Inner snow skirt
- Pre-shaped elbows for comfort
- Kill switch D-ring
- Reflective print



	XS	S	M	L	XL	2XL
■ BLACK	606011	606012	606013	606014	606015	606016
□ BLACK/WHITE	606031	606032	606033	606034	606035	606036
■ OCEAN BLUE/CORAL	606001	606002	606003	606004	606005	606006



COZY // BIB

Designed to face the bitter cold, cozy up to the Cozy Jacket with the perfectly matched CKX Cozy pant. Enjoy winter in comfort without shivering.



TECHNICAL PERFORMANCE

		MIN	MAX
INSULATION	180 g Thermashield	[Progressive bar]	
WINDPROOF	5 000 mm	[Progressive bar]	
WATERPROOF	5 000 mm	[Progressive bar]	
BREATHABILITY	5 000 g/m ² /day	[Progressive bar]	
ACTIVITY LEVEL	Low effort, long rides sitting	[Progressive bar]	
HEAT LEVEL	Extremely warm	[Progressive bar]	

- Fibtastik fabric 100% Nylon
- Inner fleece insert at seat and knee
- Taped seams
- Cordura 500 D reinforced knee, leg and back seat
- Side stretch bib panel
- Full-length side opening with waterproof zip
- Adjustable inner suspender system
- Inner snow gaiters with hook and loop fastener
- Pre-shaped knees for comfort
- Reflective print



	XS	S	M	L	XL	2XL
■ BLACK	606281	606282	606283	606284	606285	606286



EXPERIMENT WINTER

WOMEN'S MID AND BASE LAYERS







CARBONE // SOFTSHELL

First frost, winter is around the corner! Awaiting the polar winds, the Carbone is an all-around jacket for the off-season. Created with water and wind resistant fabric, the Carbone assures your comfort with its breathability, to be outside even in colder weather. Equipped with a ventilation system, it is ideal to work, or to explore nature's landscape no matter the weather.



TECHNICAL PERFORMANCE

		MIN	MAX
MEMBRANE	Voltez		
WATERPROOF	10 000mm		
BREATHABILITY	10 000g/m ² /day		

- 88,5% Polyester, 11,5% Spandex
- Adjustable and Removable hood
- Pre-shaped sleeves
- 3 layer shell
- 2 utility pockets
- 2 front vents



	XS	S	M	L	XL	2XL
■ BLACK	605461	605462	605463	605464	605465	605466
■ BLACK/CHARCOAL	605061	605062	605063	605064	605065	605066
■ CHARCOAL/CORAL	605071	605072	605073	605074	605075	605076





EVA // LIGHT WEIGHT JACKET

Autumn is back! Slowly but surely the temperatures fall! Warm and light, the Eva liner offers the comfort needed to tame the cold, whilst being a great second layer for the winter. To stay warm no matter the season, use the Eva as your second skin.



TECHNICAL PERFORMANCE

		MIN	MAX
INSULATION	120 g Thermoshield	[Progressive bar]	
LAYERING	Mid layer	[Progressive bar]	
HEAT LEVEL	Warm	[Progressive bar]	
ACTIVITY	Use as a liner or in every day situation		

- Fabric: 100% Polyester
- Lining: 100% Polyester lining
- Insulation: Thermoshield 120g
- Elastic binding sleeve cuffs and bottom hem
- Quilted body and sleeves
- 3 utility pockets



	XS	S	M	L	XL	2XL
■ BLACK/CHARCOAL	605101	605102	605103	605104	605105	605106
■ CORAL/CHARCOAL	605111	605112	605113	605114	605115	605116



SHORTS // *INSULATED WOMEN'S SHORTS*



- Light weight
- Vivo insulated shorts
- Breathable
- Elastic waist



	S	M	L	XL	2XL
■ BLACK	621192	621193	621194	621195	621196

MAGENTA PART NUMBERS ARE NEW FOR 2020



BASE LAYER // UNDERWEAR



BTP

Prolen



BRETHABILITY



REGULATE
BODY TEMP.



VENTILATION



STRETCH

Composition: 63% Polyamide,
35% Polypropylene, 2% Elastane.

Weight: 230 g/m²

Unique double layer technology:

Two-layer construction (the inside layer regulates the skin micro-climate, draws moisture away, keeps the skin dry; the outside layer assures better protection by absorbing the moisture and regulating natural body temperature.

BTP covering system:

A special yarn with built in mineral component that converts natural body heat into infrared waves which then warm the body up

Prolen® Siltex, Prolen® Bodyfresh:

A transformed microfiber of polypropylene with antibacterial properties.

- Seamless
- Unique double layer technology
- Exceptional thermal-insulating properties
- Draws moisture away, keeps the skin dry
- Ribbing knitwear structure
- Antiallergic and antibacterial
- Easy to wash, quick to dry



	S/M	L/XL
■ TOP - BLACK/GRAY	604332	604334
■ PANT - BLACK/GRAY	604342	604344



CASUAL // WOMEN



SWEATSHIRT WITH HOOD

■ 100% Polyester

	S	M	L	XL	2XL	
■ GREY	620962	620963	620964	620965	620966	E



HOODIE

■ 80% Cotton, 20% Polyester

	S	M	L	XL	2XL	
■ BLACK	620942	620943	620944	620945	-	E

SPORT VEST

■ 60% Cotton, 40% Polyester

	XS	S	M	L	XL	
■ BLACK	624461	624462	624463	624464	624465	E



LONG SLEEVE T-SHIRT

■ 100% Polyester

	S	M	L	XL	2XL	
■ BLACK	620992	620993	620994	620995	620996	E
■ GREY	624512	624513	624514	624515	624516	E



SHORT SLEEVE T-SHIRT

■ 60% Cotton, 40% Polyester

	S	M	L	XL	2XL	
■ BLACK	621182	621183	621184	621185	621186	E
■ PURPLE	624542	624543	624544	624545	624546	E

EXPERIMENT WINTER

KID'S OUTERWEAR







 **BRO // BOY ONE PIECE**



TECHNICAL PERFORMANCE

		MIN	MAX
INSULATION	180 g Thermoshield	█	█
WINDPROOF	5 000 mm	█	█
WATERPROOF	5 000 mm	█	█
BREATHABILITY	5 000 g/m ² /day	█	█
ACTIVITY LEVEL	Low effort, long rides sitting	█	
HEAT LEVEL	Extremely warm	█	█

- Fibtastik fabric 100% Nylon
- Taped seams
- Water resistant front zip YKK aqua Gard
- Highly resistant nylon reinforcement at knee, leg and back seat
- Adjustable hood
- Zip pocket at chest
- Adjustable wrist cuffs
- Stretch inner cuffs
- Side leg opening with waterproof zip
- Hanging string on the side
- Reflective print



	4	6	8	10	12	14
■ ROYAL BLUE/GREY	624431	624432	624433	624434	624435	624436



GIRLZ // GIRL ONE PIECE



TECHNICAL PERFORMANCE

		MIN	MAX
INSULATION	180 g Thermoshield	█	█
WINDPROOF	5 000 mm	█	█
WATERPROOF	5 000 mm	█	█
BREATHABILITY	5 000 g/m ² /day	█	█
ACTIVITY LEVEL	Low effort, long rides sitting	█	
HEAT LEVEL	Extremely warm	█	█

- Fibtastik fabric 100% Nylon
- Taped seams
- Water resistant front zip YKK aqua Gard
- Highly resistant nylon reinforcement at knee, leg and back seat
- Adjustable hood
- Zip pocket at chest
- Adjustable wrist cuffs
- Stretch inner cuffs
- Side leg opening with waterproof zip
- Hanging string on the side
- Reflective print



	4	6	8	10	12	14
■ OCEAN BLUE/CORAL	624441	624442	624443	624444	624445	624446



EXPERIMENT WINTER

CKX ACCESSORIES





EXPERIMENT WINTER!

MATERIALS TECHNOLOGY

INSULATION



PRIMALOFT

PrimaLoft® is the highest performing ultra-fine microfiber insulation on the market for warm, soft and lightweight, and is warmer wet or dry than all other insulations.



THERMOSHIELD

Thermoshield insulation provides warmth and comfort. Because it is comfortable and lightweight insulation allows freedom of movement. Its fibers trap air for greater insulation for light and heavy-duty performance. You'll stay warm and dry.

MEMBRANE



HIPORA

HIPORA has 4 seemingly contrary characteristics which are Moisture Permeability, Water Resistancy , Breathability and water Repellency. HIPORA has solved the biggest problem inherent in the conventional waterproof film. HIPORA has the secret in the unique polyurethane coating technology. That is, numerous number of micro pores (abt. 9 billion / 1 inch²) of the minimal size (o0.1-3u) are placed all over the polyurethane coated film. They shut out the water from outside, but allow the moisture or warm steam from the body go out. When the body perspires from strenuous work on exercise, the perspiration easily escape leaving the wear feeling comfortable.



DENTIK MEMBRANE

The greatest contribution of Dentik fabric lies in the invention of e-PTFE. Combined with textile matter, it ensures outdoor fabrics have impermeability to water and permeability to air. Not only does it make it possible to eliminate perspiration out of clothing, but it also keeps heat from dissipating during outdoor activities. Therefore, the body is always in its best physical state . That's why it is called "the breathable fabric."



ALASKA // LEATHER GLOVES

Enjoy the suppleness and strength of our goat leather gloves. Waterproof and insulated, they will give you the warmth and comfort you are looking for.



- Fabric: 100% Goat leather
- Lining: Soft brushed tricot
- Membrane: Waterproof
- Insulation: Primaloft
Back: 100 g
Palm: 40 g
- Reflective print
- Adjustable hook and loop fastener tab
- Leather reinforcement at the palm
- Rubber protection on back of the hand

TECHNICAL PERFORMANCE

FABRIC	Natural goat Leather
LINING	Soft brushed tricot
MEMBRANE	Waterproof
INSULATION	Back: Primaloft 100g Palm: Primaloft 40g

	2XS	XS	S	M	L	XL	2XL
■ BLACK	624480	624481	624482	624483	624484	624485	624486



TECHNOGRIP // LEATHER GLOVES

Our luxury full leather gloves are known for their comfort, warmth and protection. Waterproof and breathable thanks to the Hipora membrane



- Waterproof and Breathable
- Taffeta lining at cuff
- Snow gaiter with string at cuff
- Wrist hook and loop fastener tab
- adjustment Reflective insert at top finger
- Wiper at left index
- Adjustment strap at top wrist
- Soft brushed tricot lining on hand
- Grip palm

TECHNICAL PERFORMANCE

FABRIC	Natural lamb Leather
LINING	100% Polyester brushed tricot
MEMBRANE	Hipora Waterproof/Breathable
INSULATION	Back: Dupont Comfort Max 200g + 100g Needle Insulation Palm: Dupont Comfort Max 100g Needle + 50g Mid Loft

	2XS	XS	S	M	L	XL	2XL
■ BLACK	600980	600981	600982	600983	600984	600985	600986



TOTALGRIP // LEATHER GLOVES

Our iconic gloves. Great leather gloves. With Hipora membrane and Primaloft insulation.



- Waterproof and Breathable
- Taffeta lining at cuff
- Wiper at left index
- hook and loop fastener strap adjustment at top wrist
- Pre-shaped finger
- Soft brushed tricot lining on hand
- Grip palm

TECHNICAL PERFORMANCE

FABRIC	Natural lamb Leather
LINING	100% Polyester brushed tricot
MEMBRANE	Hipora Waterproof/Breathable
INSULATION	Back: Primaloft One 200g Palm: Primaloft Needle 133g

	2XS	XS	S	M	L	XL	2XL
■ BLACK	600630	600631	600632	600633	600634	600635	600636



APEX // GLOVES

Men's waterproof, breathable gloves with HIPORA membrane. Leather palm and finger for better grip and easier handling. Long cuffs and drawstring at wrist for greater protection.



- Waterproof and Breathable
- Taffeta lining at cuff
- Snow gaiter with string at cuff
- Wrist hook and loop fastener tab adjustment
- Reflective insert at top finger
- Wiper at left index
- Adjustment strap at top wrist
- Soft brushed tricot lining on hand
- Grip palm

TECHNICAL PERFORMANCE

FABRIC	Natural lamb Leather / 100% Polyester
LINING	100% Polyester brushed tricot
MEMBRANE	Hipora Waterproof/Breathable
INSULATION	Back: Dupont Comfort Max 200g + 100g Needle Insulation Palm: Dupont Comfort Max 100g Needle + 50g Mid Loft

	XS	S	M	L	XL	2XL
■ BLACK/TAN	600391	600392	600393	600394	600395	600396



SPORT // GLOVES

The classic leather option, the Sport series keeps you protected with its leather shell. Keeping away all the unwanted elements.



- 100% Genuine Leather
- Leather reinforcement at the palm hook and loop fastener and elastic adjustment on wrists
- Reflective piping
- Removable liner (mittens)

TECHNICAL PERFORMANCE

FABRIC	100% Genuine Leather
LINING	60% Pu Foam, 40% Polyester
MEMBRANE	N/A
INSULATION	Thermoshield

	2XS	XS	S	M	L	XL	2XL
■ BLACK	249501	249502	249503	249504	249505	249506	249507



THROTTLE // BREATHABLE GLOVE

Warm, breathable gloves. Strengthened polyurethane palm for better grip. Long cuffs and drawstring at wrist for greater protection.



- Waterproof and Breathable
- Taffeta lining at cuff
- Snow gaiter with string at cuff
- Reflective insert at top finger
- Adjustment strap at top wrist
- Soft brushed tricot lining on hand
- Grip palm

TECHNICAL PERFORMANCE

FABRIC	100% Polyester
LINING	100% Polyester brushed tricot
MEMBRANE	Waterproof/Breathable
INSULATION	Back: Thermoshield 250g Palm: Thermoshield 100g Needle + 40g Mid Loft

	2XS	XS	S	M	L	XL	2XL
■ BLACK	623780	623781	623782	623783	623784	623785	623786



MECHANIC // GLOVES

Created for those who always need their hands, the mechanic glove is form fitting and very flexible. Like a second skin the mechanic glove will allow maximum dexterity and comfort while keeping your hands protected.



- Strong & resistant construction
- Stretch panels for comfort
- Neoprene pannels for protection at knuckles and wrist
- hook and loop fastener wrist

TECHNICAL PERFORMANCE

FABRIC	Suede Leather, Resistant fabric
INSULATION	Thinsulate

	2XS	XS	S	M	L	XL	2XL
■ BLACK	620140	620141	620142	620143	620145	620146	620147



THROTTLE // JUNIOR GLOVES

Ideal to play outside. The kids Technoflex glove and mitt are designed to allow kids to play all day without having to worry about their glove getting wet. Made with water-repellent material they will ensure their comfort.



- Neoprene sections at the joints
- Reflective piping
- Anti-slip "Digital Grip" material at the palm
- Opening of glove and wrist are adjustable
- Silky fabric on the underside of the thumb

TECHNICAL PERFORMANCE

FABRIC	Taslan, 100% polyester, 660d
LINING	100% Polyester brushed tricot
MEMBRANE	Hipora membrane for waterproofing and breathing capability
INSULATION	Back: 300G of Primesoft Palm: 150G of Primesoft

	XS	S	M	L
■ BLACK	621081	621082	621083	621084



THROTTLE // BREATHABLE MITTS

Warm, breathable 3-finger gloves. Strengthened polyurethane palm for better grip. Long cuffs and drawstring at wrist for greater protection.

HIPORA **THERMO**

- Waterproof and Breathable
- Taffeta lining at cuff
- Snow gaiter with string at cuff
- Reflective insert at top finger
- Adjustment strap at top wrist
- Soft brushed tricot lining on hand
- Grip palm

TECHNICAL PERFORMANCE

FABRIC	100% Polyester
LINING	100% Polyester brushed tricot
MEMBRANE	Waterproof/Breathable
INSULATION	Back: Thermoshield 250g Palm: Thermoshield 100g Needle + 40g Mid Loft

	2XS	XS	S	M	L	XL	2XL
■ BLACK	623550	623551	623552	623553	623554	623555	623556



MAXIGRIP // LEATHER MITTENS

Great CKX classic leather mitts with Hipora membrane and Primaloft insulation

HIPORA **PRIMALOFT**

- Waterproof and Breathable
- Taffeta lining at cuff hook and loop fastener strap adjustment at top wrist
- Soft brushed tricot lining on hand
- Grip palm

TECHNICAL PERFORMANCE

FABRIC	Natural lamb Leather
LINING	100% Polyester brushed tricot
MEMBRANE	Hipora Waterproof/Breathable
INSULATION	Back: Primaloft One 200g Palm: Primaloft Needle 133g

	2XS	XS	S	M	L	XL	2XL
■ BLACK	600640	600641	600642	600643	600644	600645	600646



SPORT // MITTENS

The classic leather option, the Sport series keeps you protected with its leather shell. Keeping away all the unwanted elements.



- 100% Genuine Leather
- Leather reinforcement at the palm
- hook and loop fastener and elastic adjustment on wrists
- Reflective piping
- Removable liner (mittens)

TECHNICAL PERFORMANCE

FABRIC	100% Genuine Leather
LINING	60% Pu Foam, 40% Polyester
MEMBRANE	N/A
INSULATION	Thermoshield

	2XS	XS	S	M	L	XL	2XL
■ BLACK	249511	249512	249513	249514	249515	249516	249517



THROTTLE // BREATHABLE MITTS

Warm, breathable mitts. Strengthened polyurethane palm for better grip. Long cuffs and drawstring at wrist for greater protection.



- Waterproof and Breathable
- Taffeta lining at cuff
- Snow gaiter with string at cuff
- Removable fleece liner
- Reflective insert at top finger
- Adjustment strap at top wrist
- Soft brushed tricot lining on hand
- Grip palm

TECHNICAL PERFORMANCE

FABRIC	100% Polyester
LINING	100% Polyester brushed tricot
MEMBRANE	Waterproof/Breathable
INSULATION	Back: Thermoshield 250g Palm: Thermoshield 100g Needle + 40g Mid Loft

	2XS	XS	S	M	L	XL	2XL
■ BLACK	621050	621051	621052	621053	621054	621055	621056



THROTTLE // JUNIOR MITTENS

Ideal to play outside. The kids Technoflex glove and mitt are designed to allow kids to play all day without having to worry about their glove getting wet. Made with water-repellent material they will ensure their comfort.

HIPORA

- Waterproof & breathable
- Taffeta lining at cuff
- Snowgaiter with string at cuff
- Soft brushed tricot lining on hand
- Grip palm

TECHNICAL PERFORMANCE

FABRIC	Taslan, 100% polyester, 660d
LINING	100% Polyester brushed tricot
MEMBRANE	Hipora membrane for waterproofing and breathing capability
INSULATION	Back: 300G of Primesoft Palm: 150G of Primesoft

	XS	S	M	L
■ BLACK	623771	623772	623773	623774



TITAN // BALACLAVA

Custom made for our new titan helmet, this balaclava have the perfect fit around the face with its windproof thin shell.

- Windproof bib, neck and face
- Soft knitted back head shell for perfect fit
- Moisture transport system wicks sweat away from the body
- Elastic insert at the side of neck to keep it tight
- Lower face opening at mouth level

TECHNICAL PERFORMANCE

FABRIC	100 % polyester
WINDPROOF	Windproof bib, neck and face
BREATHABILITY	Moisture transport system wicks sweat away from the body

■ TITAN	620010
---------	--------



MAVERICK // BALACLAVA

The Maverick can be worn over the nose, over the mouth, with the chin dropped or as a neck gaiter.

- Windproof bib and neck
- Multi position face panel
- Soft brushed back shell
- Moisture transport system wicks sweat away from the body
- Anti-odor technology prevents the growth of bacteria causing odor

TECHNICAL PERFORMANCE

FABRIC	Soft brushed back shell
WINDPROOF	Windproof bib and neck
BREATHABILITY	Moisture transport system wicks sweat away from the body

■ GREEN	620750	E
■ BLACK	620749	E



XTREME // BALACLAVA

Made for extreme condition this balaclava will protect and keep you warm in any weather

- MX helmet balaclava
- Windproof bib, neck and face
- Neoprene nose piece and breath deflector
- Soft brushed back shell
- Moisture transport system wicks sweat away from the body
- Elastic insert at the side of neck to keep it tight

TECHNICAL PERFORMANCE

FABRIC	Soft brushed back shell
WINDPROOF	Windproof bib and neck
BREATHABILITY	Moisture transport system wicks sweat away from the body

■ BLACK	620000	E
---------	--------	---



MCKINLEY // BALACLAVA

Protection no matter the weather, the McKinley balaclava gives great protection with its length at the front and back.

DENTIK

- Stretch hood fabric to fit all heads sizes
- Dentik 3 layers fabric on front and back neck
- Longer fabric at front and back for better protection
- Flatlock Stitching for increase comfort
- Stretch binding edges

TECHNICAL PERFORMANCE

FABRIC	Soft brushed back shell
WINDPROOF	Windproof bib and neck
BREATHABILITY	Moisture transport system wicks sweat away from the body

	XS	S	M	L	XL
■ BLACK	621201	621202	621203	621204	621205



LOGAN // BALACLAVA

DENTIK

- Stretch hood fabric to fit all head sizes
- Dentik 3 layer fabric on front and back neck
- Laser cut breather holes
- Flatlock Stitching for increase comfort
- Stretch binding edges
- Windproof fabric around the face
- One size fits all

TECHNICAL PERFORMANCE

FABRIC	stretch
WINDPROOF	Windproof around the face
MEMBRANE	Dentik

■ BLACK	621180	E
---------	--------	---



DENALI & HIGHLAND // BALACLAVA

DENTIK

- Stretch hood fabric to fit all heads sizes
- Dentik 3 layers fabric on front and back neck
- Longer fabric at front and back for better protection
- Flatlock Stitching for increase comfort
- Stretch binding edges

■ DENALI	621190	E
■ HIGHLAND	113830	E



BALACLAVA

- Balaclava
- Comfortable & Practical
- Protect : Face, Head, Neck
- Keep you warm
- One size fits all

■ BLACK- PACK OF 250	018110	E
■ BLACK	018117	C

NECK TUBE

- Fleece Dickey
- Fleece 95% Polyester / 5% Lycra
- Excellent Protection for the Neck
- Ultra soft & Comfortable
- One size fits all



■ BLACK	198040	E
---------	--------	---

BALACLAVA

- Balaclava basic kids
- Flatlock stitching
- Fleece fabric
- One size fits all



■ BLACK	113826	E
---------	--------	---



BEANIE

- Black color with reflective CKX logo.

■ BEANIE BLACK	600099	E
----------------	--------	---



CAP

□ EMBROIDARY LOGO CAP	245613	E
■ SILICON LOGO CAP	245614	E



SUMMIT // BAG & SHOVEL KIT

SUMMIT BACKCOUNTRY BACKPACK:

- Shovel pouch and handle storage zone
- Padded shoulder and back to increase comfort
- Waist and sternum adjustable strap
- Soft brushed back pocket for electronic stuff
- Reflective tape at back
- Inner pouch for water reservoir
- Welt opening for water tube
- Multiple quick access pocket
- Capacity: 23L
- Durable 600D polyester fabric

RESCUE SHOVEL:

- Forged Aluminum Shaft & Blade, black
- Telescoping Shaft
- Lightweight Design
- Cross cut saw in shaft

23L SUMMIT BAG & SHOVEL KIT	620107	E
23L SUMMIT BAG	620100	E
BLACK T SHOVEL	000415	E



EXPERIMENT WINTER!

CKX BOOTS LINE UP



EXPERIMENT WINTER!

MATERIALS TECHNOLOGY



CARACTERISTICS/MODEL	BOREAL	TAIGA	TAIGA EVO	MUK LITE EVO
OVERALL INFO				
Comfort Rating	-60° C	-85° C	-85° C	-85° C
Weight	2.2 lb	2.2 lb	2.8 lb	2.8 lb
Height	12"	12"	12"	12"
Sizes	1 to 14	1 to 14	7 to 13	7 to 13
INSULATION				
Thermoshield	X			
Primaloft 200g		X	X	
Primaloft 400g				X
BOTTOM				
EVA Ultralight	X	X	X	X
Rubber Insert			X	X
CLOSURE				
Front hook and loop fastener	X	X	X	
Front Lacing				X
Top Draw Cord	X	X	X	X
FABRIC				
Polyester 600D	X	X	X	X

PRIMALOFT

PrimaLoft® is the highest performing ultra-fine microfiber insulation on the market for warm, soft and lightweight, and is warmer wet or dry than all other insulations.

**THERMOSHIELD**

Thermoshield insulation provides warmth and comfort. Because it is comfortable and lightweight insulation allows freedom of movement. Its fibers trap air for greater insulation for light and heavy-duty performance. You'll stay warm and dry.



BOREAL // ADULT & JUNIOR BOOTS



-76°F
-60°C



2.2 LB / 1KG
ULTRA LIGHT



- 12" Boots
- Removable liner
- EVA ultra light bottom
- Front hook and loop fastener closure and top draw cord
- closure 600 denier Cordura upper boot, lined
- Sizes: junior's 1 to 6 / Men's 7 to 14

BOREAL JUNIOR BOOTS - BLACK

1	2	3	4	5	6	
232630	232631	232632	232633	232634	232635	C

BOREAL ADULT BOOTS - BLACK

7	8	9	10	11	12	13	14	
232636	232637	232638	232639	232640	232641	232642	232643	C

NOTE : To order the good size, refer to Boots Size Chart at page 177



TAÏGA // ADULT & JUNIOR BOOTS



-118°F
-85°C



2.2 LB / 1KG
ULTRA LIGHT



- 12" Boots
- Removable liner with 200g Primaloft
- EVA ultra light bottom
- Front hook and loop fastener closure and top draw cord
- closure 600 denier Cordura upper boot, lined
- Sizes: junior's 1 to 6 / Men's 7 to 14

TAÏGA JUNIOR BOOTS - BLACK

1	2	3	4	5	6	
032630	032631	032632	032633	032634	032635	E

TAÏGA ADULT BOOTS - BLACK

7	8	9	10	11	12	13	14	
032636	032637	032638	032639	032640	032641	032642	032643	E

NOTE : To order the good size, refer to Boots Size Chart at page 177



TAIGA EVO // ADULT BOOTS



2.8 LB
ULTRA LIGHT

RUBBER
INSERT



- 12" Boots
- Removable liner with 200g Primaloft
- EVA ultra light bottom
- Front hook and loop fastener closure and top draw cord closure 600 denier
- Cordura upper boot, lined
- Insole with Rubber insert for durability Sizes: Men's 7-13

TAIGA EVOLUTION BOOTS - BLACK

7	8	9	10	11	12	13
033093	033094	033095	033096	033097	033098	033099 E

NOTE : To order the good size, refer to Boots Size Chart at page 177



MUK LITE EVO // ADULT BOOTS



2.8 LB
ULTRA LIGHT

RUBBER
INSERT



- 12" Boots
- Lined nylon upper
- Removable liner with Primaloft 400g insulation
- EVA ultra light bottom with High Thermal Efficiency
- Front lacing and top draw cord closure
- Insole with rubber insert for durability
- Sizes : Men's 7-13

MUK LITE EVOLUTION BOOTS - BLACK

7	8	9	10	11	12	13
033363	033364	033365	033366	033367	033368	033369 E

NOTE : To order the good size, refer to Boots Size Chart at page 177



EVA // JUNIOR BOOTS



-30°F
-34°C



0.28 LB / 0.127 KG
ULTRA LIGHT



- 8" EVA Kid boots
- 6mm removable liner
- Adjustable and waterproof nylon top
- Durable outsole that offers good traction
- Comfort rating up to -30°F / -34°C
- Weight .280 lb / .127 kg

EVA KID BOOTS - BLACK

5/6	7/8	9/10	11	12/13	1	2/3	4/5	
032713	032714	032715	032716	032717	032718	032719	032799	C



JUNIOR BOOT SIZE CHART

EURO	US	FOOT LENGTH (CM)	FOOT LENGTH (POUCE)
22/23	5-6	11-12 cm	4 1/4 - 4 5/8
24/25	7-8	13-14 cm	5 1/8 - 5 1/2
26/27	9-10	15-16 cm	5 3/4 - 6 1/4
28/29	11	17 cm	6 3/4
30/31	12-13	18-19 cm	7 1/4 - 7 5/8
32/33	1	20 cm	7 3/4
34/35	2-3	21-22 cm	8 1/4 - 8 5/8
36/37	4-5	23-24 cm	9 - 9 1/4

To use this chart, you must measure your foot and order the corresponding boot size.

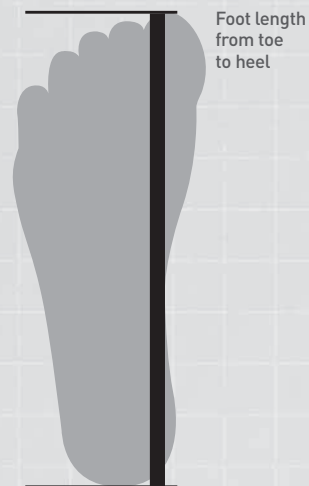



COMPASS // ADULT BOOTS



2.2 LB / 1KG
ULTRA LIGHT



- 17" EVA boot with removable liner
- Auto clean traction outsole
- Nylon top with drawcord closure
- Ultra light, EVA has great thermal properties and keeps you warm & dry
- Antimicrobial and oil resistant
- Available colors : brown, green & Black
- 1 kg for boot pair (2.2 lb)
- Liner in Primaloft



COMPASS BOOTS - BLACK

5	6	7	8	9	10	11	12	13	14	
032650	032651	032652	032653	032654	032655	032656	032657	032658	032659	E

COMPASS BOOTS - CAMO

5	6	7	8	9	10	11	12	13	14	
032660	032661	032662	032663	032664	032665	032666	032667	032668	-	E

COMPASS BOOTS - GREEN

5	6	7	8	9	10	11	12	13	14	
032680	032681	032682	032683	032684	032685	032686	032687	032688	-	E

NOTE : To order the good size, refer to Boots Size Chart at page 177

SIZING CHARTS

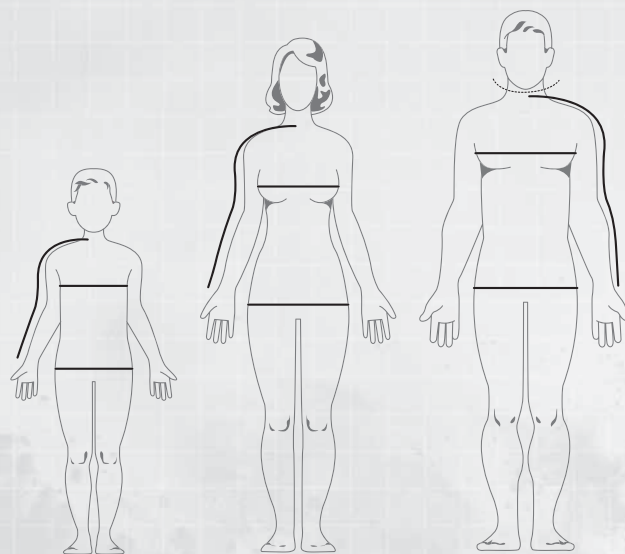

CKX CLOTHING MEASUREMENTS - MEN UNIT = INCHES

DESCRIPTION	XS	S	M	L	XL	XXL	XXXL
Chest (Body)	33-35	36-38	39-41	42-44	46-48	50-52	54-56
Waist	28-30	30-32	32-34	36-38	40-42	44-46	48-50
Hip (Seat)	32-34	35-37	38-40	41-43	45-47	49-51	53-55
Arm Length	31	33	33	34	34	35	35
Inseam	31	32	32	32	33	33	33

CKX CLOTHING MEASUREMENTS - LADIES UNIT = INCHES

DESCRIPTION	XS	S	M	L	XL	XXL
Chest (Body)	32-33	34-35	36-38	39-41	43-45	47-48
Waist	24-25	26-27	28-30	31-33	35-37	39-41
Hip (Seat)	34-35	36-37	38-40	41-43	45-47	49-51
Arm Length	29	30	31	32	32	32
Inseam	29	29	30	31	31	31

SIZING CHART CKX - KIDS UNIT = INCHES

DESCRIPTION	4	6	8	10	12	14
Chest (Body)	23	25	27	29	31	33
Waist	20	22	24	25	26 1/2	28
Hip (Seat)	23	25	27	29	31	33
Arm Length	19	21	24	27	29	31
Inseam	18	21	23 1/2	25 1/2	27 1/2	29 1/2

CKX BOOTS SIZE CHART



		JUNIOR													
US		1	2	3	4	5	6	7	8	9	10	11	12	13	14
Foot length (CM)		21,5	22	22,5	23	23,5	24	24,5	25	26	27	28	29	31	31
Foot length (IN)		8 5/8	8 3/4	8 7/8	9 1/8	9 1/4	9 3/8	9 5/8	9 7/8	10 1/8	10 5/8	11	11 3/8	11 3/4	12 1/8

FOOT LENGTH FROM TOE TO HEEL



EXPERIMENT WINTER.

LS2
HELMETS

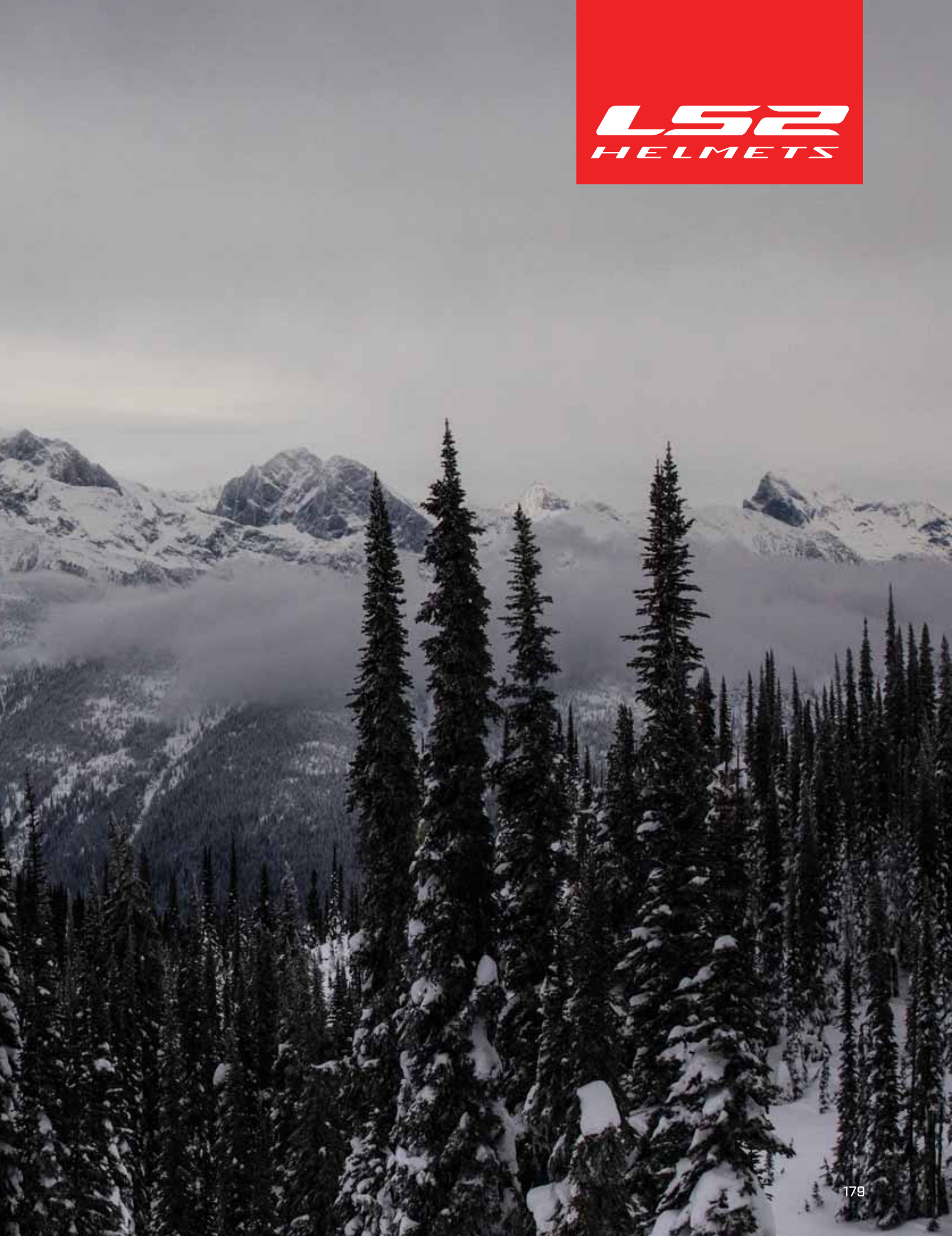

■ SIZE CHART

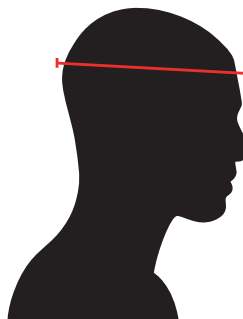
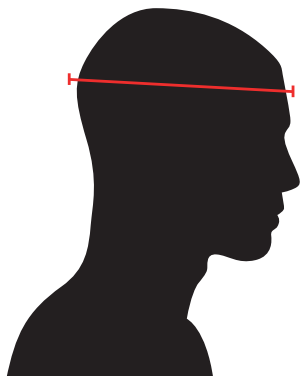

ADULT	HEAD CIRCUMFERENCE
XXS	51-52 cm
XS	53-54 cm
S	55-56 cm
M	57-58 cm
L	59-60 cm
XL	61-62 cm
XXL	63-64 cm
3XL	64-65 cm
4XL	65-66 cm

JUNIOR	HEAD CIRCUMFERENCE
S	49-50 cm
M	51-52 cm
L	53-54 cm

■ TECHNOLOGY

CARBON FIBER

LS2 uses multiple layers of our exclusive wide-weave carbon fiber for a very light, but strong shell that handles impacts while dispersing energy for a safer ride.



KINETIC POLYMER ALLOY (KPA)

A proprietary blend of polycarbonate, space age thermoplastics and additional materials specifically formulated by LS2, KPA offers ultra-lightweight and high penetration resistance, but with some flexibility for the ultimate in energy dispersion. This special formula meets or exceeds both ECE 22.05 and DOT requirements.



HIGH PERFORMANCE FIBERGLASS COMPOSITE (HPFC)

LS2 carefully layers a blend of a unique fiberglass weave and organic resin into a strong, ultra-lightweight, but rigid shell that accepts an impact while dispersing energy for a safer ride.



HIGH PRESSURE THERMOPLASTIC TECHNOLOGY (HPTT)

A proprietary blend of polycarbonate, ABS and other high performance polymers developed by the engineering team at LS2. LS2 uses only new (not recycled) raw materials in our products. HPTT offers superior strength, energy absorbing flexibility and energy dispersion, making it an excellent choice for the outer shell on a motorcycle safety helmet.



ICONS



MATERIAL

- CARBON2K**
Wide Weave Carbon
- CARBON4K**
Micro Weave Carbon
- CARBON8K**
Micro Weave Carbon
- HPFC**
High Performance Fibers Composite
- ARAMID**
Fibers Reinforcement
- KPA**
Kinetic Polymer Alloy
- HPTT**
High Pressure Thermoplastic Technology

COMFORT

- MICRO+**
Hypoallergenic Microfibers Fabric
- LEATHER**
Comfort liner
- COMFORT+**
Laser cut Foam Anatomic Shape
- W-LINER**
Removable & Washable
- COOLINE**
Breathable Comfort liner

SHELL / EPS

- 2 SHELLS**
2 Shell Sizes
- 3 SHELLS**
3 Shell Sizes
- 4 SHELLS**
4 Shell Sizes
- CHANNEL+**
Channeled EPS
- EPS/3**
In-mold EPS Polycarbonate Multi Density
- EPS/2**
Multi Density EPS

COMFORT

- CURTAIN**
Chin curtain
- FRESHLINE**
Liner Hyper Vent
- NECK**
Rol

LRP

- LRP**
Equipped for intercom

VISOR

- AIR**
Intake Diffuser
- WIDE VIEW**
Wide visor
- SCRATCH**
Resistance Treatment
- QRS**
Quick Release Ratchet System
- ANTI FOG**
Visor Treatment
- UV**
UV ray Resistance Treatment
- TSS**
Twin Shield System
- PINLOCK**
Max vision 70 Anti fog system

VENTILATION

- AIR FLOW**
Air flow Control
- AIR FLOW+**
Extra Air flow Control

SAFETY

- ER SYSTEM**
Emergency Release System
- BREATH**
Deflector
- STRAP+**
Reinforced Chin strap
- COLLAR+**
Leather+ Reflective Inserts
- QRS**
Quick retention System Steel quick Release buckle
- DOUBLE D**
Retention System Double D ring
- REFLEX+**
Reflective Safety Stickers

HOMOLOGATION / WEIGHT

- ECE22.05**
European Homologation Certification
- DOT**
United States Homologation Certification
- SNELL**
United States Homologation Certification
- WEIGHT**
±50gr

SOLID



SOLID GUNMETAL

XS	S	M	L	XL	2XL	3XL
198311	198312	198313	198314	198315	198316	198317

REPLACEMENT PEAK - GUNMETAL 195630 E



SOLID MATTE BLACK

XS	S	M	L	XL	2XL	3XL
198151	198152	198153	198154	198155	198156	198157

REPLACEMENT PEAK - BLACK MATTE 195620 E

PIONEER V2



BUILD YOUR OWN ADVENTURE.

A new approach to the adventure motorcycle helmet category, the Pioneer leans heavily on LS2's successful Rally experience and offers the rider everything they need, and nothing they don't for serious, dirt-focused adventure riding. A lightweight MX-style shell with a wide eye port, closeable face shield, drop-down sun screen, quick release chin strap and emergency release cheek pad system. Plan your next adventure.

SNOW KIT

Winter Powersports enthusiasts? Adapt your favorite LS2 helmet with our snow kits. All you need are few easy-to-install parts to ensure optimal performance in cold weather.

SNOW HELMET REQUIREMENT (1 OF EACH)	PART NO.	CODE
Snow Double Lens	197099	E
Breath Guard	197008	E
Fog Resistant Sun Visor - Amber	197018	E
Balaclava	193007	E

ELECTRIC HELMET REQUIREMENT (1 OF EACH)	PART NO.	CODE
Electric Double Lens	197057	E
Breath Guard	197008	E
Fog Resistant Sun Visor - Amber	197018	E
Balaclava	193007	E

SHELL	3 SHELLS	CHANNEL+	EPS/2	
VENTILATION	AIR FLOW+			
VISOR	TSS	SCRATCH	UV	ANTI FOG
SAFETY	ER SYSTEM	SANGLE+		
COMFORT	W-LINER	COOLINE	MICRO+	COMFORT+

*Please refer to page 181 for icon's meanings

ACCESSORIES

	COLOR	PART NO.	CODE
SHIELD			
Fog & Scratch Resistant	◇ Clear	193383	E
Scratch Resistant	◆ Chrome	193385	E
Scratch Resistant	◆ Dark Smoke	193384	E
SUN VISOR			
Scratch Resistant	◆ Dark Smoke	193349	E
Scratch Resistant	◆ Light Smoke	193350	E



SOLID GLOSSY WHITE						E	
XS	S	M	L	XL	2XL	3XL	
195791	195792	195793	195794	195795	195796	195797	
REPLACEMENT PEAK - GLOSSY WHITE				198828	E		

SUBVERTER



KPA

1450g ± 50g

TOP LEVEL OFF-ROAD PERFORMANCE.

In the wild world of the motocross helmets, a new star is born today: its name is Subverter. 'Nomen omen' Latin stated, and the new off-road model of the LS2 range represents the perfect expression of the name thanks to its extreme and absolute innovating specifics looking to comfort, safety and look. Made with the ultra-light KPA, the new Subverter is offering, above all, a security sliding structure with a double injection of EPS, to guarantee an exceptional protection on impacts. Subverter is ready to fight for new big and dusty challenges on the head of the motocross riders all over the world!

SHELL	3 SHELLS	CHANNEL+	EPS/2
VENTILATION	AIR FLOW		
SAFETY	ORS	ER SYSTEM	STRAP+
COMFORT	W-LINER	COOLINE	MICRO+
			COMFORT+

*Please refer to page 181 for icon's meanings

SUBVERTER



CHROME

BLADE KRIMSON KROME							E
XS	S	M	L	XL	2XL	3XL	
199541	199542	199543	199544	199545	199546	199547	



CHROME

BLADE LASER BLUE KROME							E
XS	S	M	L	XL	2XL	3XL	
199551	199552	199553	199554	199555	199556	199557	



NIMBLE WHITE BLUE HI-VIS							E
XS	S	M	L	XL	2XL	3XL	
197711	197712	197713	197714	197715	197716	197717	

REPLACEMENT PEAK - NIMBLE BLUE				198830	E
--------------------------------	--	--	--	--------	---

GRAPHICS



NIMBLE BLACK BLUE ORANGE							E
XS	S	M	L	XL	2XL	3XL	
195811	195812	195813	195814	195815	195816	195817	

REPLACEMENT PEAK - NIMBLE ORANGE				198829	E
----------------------------------	--	--	--	--------	---



NIMBLE BLACK WHITE GREEN							E
XS	S	M	L	XL	2XL	3XL	
197721	197722	197723	197724	197725	197726	197727	

REPLACEMENT PEAK - NIMBLE GREEN				198837	E
---------------------------------	--	--	--	--------	---

SUBVERTER

GRAPHICS



BOMBER HI-VIS YELLOW						E
XS	S	M	L	XL	2XL	3XL
197741	197742	197743	197744	197745	197746	197747



EMPEROR GLOSSY BLACK ORANGE						E
XS	S	M	L	XL	2XL	3XL
197751	197752	197753	197754	197755	197756	197757



TRIPLEX BLACK PINK HI-VIS						E
XS	S	M	L	XL	2XL	3XL
197761	197762	197763	197764	197765	197766	197767

REPLACEMENT PEAK - TRIPLEX				198840	E
----------------------------	--	--	--	--------	---

REPLACEMENT PEAK - EMPEROR				198839	E
----------------------------	--	--	--	--------	---



VOODOO BLACK WHITE RED						E
XS	S	M	L	XL	2XL	3XL
197771	197772	197773	197774	197775	197776	197777

REPLACEMENT PEAK - VOODOO				198817	E
---------------------------	--	--	--	--------	---



SOLID MATTE BLACK						E
XS	S	M	L	XL	2XL	3XL
197621	197622	197623	197624	197625	197626	197627
REPLACEMENT PEAK - MATTE BLACK				198741	E	

FAST V2



GO HARD OR GO HOME.

Perhaps the best value on the market in a lightweight, MX helmet, LS2's Fast is a mighty weapon for serious off road riders. The shell is made from our technically advanced Kinetic Polymer Alloy (KPA). This innovative material is ultra-lightweight and offers a bit of energy absorbing flexibility, but with a penetration resistance that rivals high-end composites.

SNOW KIT

Winter Powersports enthusiasts? Adapt your favorite LS2 helmet with our snow kits. All you need are few easy-to-install parts to ensure optimal performance in cold weather.

SNOW HELMET REQUIREMENT (1 OF EACH)	PART NO.	CODE
Breath Guard	197008	E
Balaclava	193007	E

ELECTRIC HELMET REQUIREMENT (1 OF EACH)	PART NO.	CODE
Breath Guard	197008	E
Balaclava	193007	E

SHELL	3 SHELLS	CHANNEL+	EPS/2	
VENTILATION	AIR FLOW			
SAFETY	DOUBLE D	ER SYSTEM	STRAP+	
COMFORT	W-LINER	COOLINE	MICRO+	COMFORT+

*Please refer to page 181 for icon's meanings

FAST V2

GRAPHICS



GATOR BLUE

						E	
XS	S	M	L	XL	2XL	3XL	
199451	199452	199453	199454	199455	199456	199457	



TWOFACE MATTE BLUE / ORANGE

						E	
XS	S	M	L	XL	2XL	3XL	
199471	199472	199473	199474	199475	199476	199477	



TWOFACE RED / BLACK

					E		
XS	S	M	L	XL	2XL	3XL	
199461	199462	199463	199464	199465	199466	199467	



TWOFACE MATTE RED / HI-VIS

					E		
XS	S	M	L	XL	2XL	3XL	
199481	199482	199483	199484	199485	199486	199487	



FAST V2

GRAPHICS



STRONG BLUE RED							E
XS	S	M	L	XL	2XL	3XL	
195321	195322	195323	195324	195325	195326	195327	

REPLACEMENT PEAK - STRONG BLUE				196579	E	
--------------------------------	--	--	--	--------	---	--



CORE ORANGE CHROME							E
XS	S	M	L	XL	2XL	3XL	
197811	197812	197813	197814	197815	197816	197817	

REPLACEMENT PEAK - CORE				196578	E	
-------------------------	--	--	--	--------	---	--



SPOT BLUE							E
XS	S	M	L	XL	2XL	3XL	
197651	197652	197653	197654	197655	197656	197657	

REPLACEMENT PEAK - SPOT BLUE				196579	E	
------------------------------	--	--	--	--------	---	--



AMP MATTE BLACK TONAL SILVER							E
XS	S	M	L	XL	2XL	3XL	
197641	197642	197643	197644	197645	197646	197647	

REPLACEMENT PEAK - MATTE BLACK				198741	E	
--------------------------------	--	--	--	--------	---	--



SWAG PIPE GOGGLE

- Impact resistant polycarbonate lenses
- UV400 filter for maximum UV protection
- Scratch resistant coating
- Soft airy foam
- Double buckle strap
- Includes microfiber pouch for cleaning and safe storage
- Dual pane lenses with foam covered venting
- Double-sided anti-fog coating

COLOR	PART NO.	CODE
A Black - Mirror Red Lens	380059	E
B Black - Mirror Blue Lens	380060	E



WIND-SHIELD GOGGLE

- Meets ANSI Z87.1-2010 standards for use in industrial applications
- Shatterproof polycarbonate lenses
- UV400 filter for maximum UV protection
- Scratch resistant coating
- One-piece lens design
- Top and bottom venting to help prevent fogging
- Soft airy foam
- Includes microfiber pouch for cleaning and safe storage
- Fits over most prescription glasses
- Double-shield anti-fog coating
- 2 mm thick lens

COLOR	PART NO.	CODE
A Black - Clear Lens	380064	E
B Black - Smoke Lens	380062	E
C Black - Yellow Lens	380061	E

GLOBAL VISION | GOGGLES



CHICAGO FM

- + Shatterproof polycarbonate Lenses
- + UV400 Filter for Maximum UV Protection
- + Scratch Resistant Coating
- + Crystal Frames
- + Vented EVA Foam
- + Flash Mirror Lenses
- + RX-ABLE

COLOR	PART NO.	CODE
Blue	380017	E
Pink	380018	E
Red	380019	E
Silver	380020	E



COUGAR CL

- + Meets ANSI Z87.1-2010 Standards for use in Industrial Applications
- + Shatterproof
- + Polycarbonate Lenses
- + UV400 Filter for Maximum UV Protection
- + Scratch Resistant Coating
- + Rubber Nose Pads

COLOR	PART NO.	CODE
Black - Clear Lens	380021	E
Black - Smoke Lens	380022	E
Black - Yellow Lens	380023	E



ESCORT

- + Meets ANSI Z87.1-2010 Standards for use in Industrial Applications
- + Shatterproof Polycarbonate Lenses
- + UV400 Filter for Maximum UV Protection
- + Scratch Resistant Coating
- + Fits Over Most Prescription Glasses
- + 5.75" Wide X 1.75" High X .25" Deep

COLOR	PART NO.	CODE
Black - Smoke Lens	380024	E
Black - Yellow Lens	380025	E



HERCULES 1

- + Meets ANSI Z87.1-2010 Standards for use in Industrial Applications
- + Shatterproof Polycarbonate Lenses
- + UV400 Filter for Maximum UV Protection
- + Scratch Resistant Coating
- + Rubber Ear Pads

COLOR	PART NO.	CODE
Black - Smoke Lens*	380026	E
Black - Smoke Lens	380027	E

*With anti-fog lenses



HERCULES 2

- + Meets ANSI Z87.1-2010 Standards for use in Industrial Applications
- + Shatterproof Polycarbonate Lenses
- + UV400 Filter for Maximum UV Protection
- + Scratch Resistant Coating
- + Removable Vented EVA Foam
- + Features Thin-Flexible Temples for a Great Fit Under the Helmet
- + Rubber Nose Pads

COLOR	PART NO.	CODE
Black - Smoke Lens	380028	E



HERCULES 5

- + Meets ANSI Z87.1-2010 Standards for use in Industrial Applications
- + Shatterproof Polycarbonate Lenses
- + UV400 Filter for Maximum UV Protection
- + Scratch Resistant Coating
- + Double-Injected Gray Rubber on Temples
- + Gray Rubber Nose Pads

COLOR	PART NO.	CODE
Black - Smoke Lens	380029	E

GLOBAL VISION | SUNGLASSES



HERCULES 7

- + Meets ANSI Z87.1-2010 Standards for use in Industrial Applications
- + Shatterproof Polycarbonate Lenses
- + UV400 Filter for Maximum UV Protection
- + Scratch Resistant Coating
- + Double-Injected Rubber on Temples
- + One-Piece Adjustable Nose Pad

COLOR	PART NO.	CODE
Blue - Mirror Lens	380030	E
Gray - Mirror Lens	380031	E



KICKBACK

- + Shatterproof Polycarbonate Lenses
- + UV400 Filter for Maximum UV Protection
- + Scratch Resistant Coating
- + Matte Black Soft Touch Frames
- + Thick Vented EVA Foam
- + Rubber Ear Pads

COLOR	PART NO.	CODE
Black - Clear Lens	380032	E
Black - Smoke Lens	380033	E
Black - Yellow Lens	380034	E



MARILYN 2

- + Shatterproof Polycarbonate Lenses
- + UV400 Filter for Maximum UV Protection
- + Scratch Resistant Coating
- + 20 Crystal Rhinestones and 24 Metal Studs

COLOR	PART NO.	CODE
Blue - Smoke Lens	380035	E
Purple - Smoke Lens	380036	E



RIDER

- + Meets ANSI Z87.1-2010 Standards for use in Industrial Applications
- + Shatterproof Polycarbonate Lenses
- + UV400 Filter for Maximum UV Protection
- + Scratch Resistant Coating
- + One-Piece Lens Design
- + Vented EVA Foam
- + Adjustable Black Elastic Strap Included

COLOR	PART NO.	CODE
Black - Clear Lens	380037	E
Black - Smoke Lens	380002	E
Black - Yellow Lens	380003	E
Purple - Smoke Lens	380038	E
Red - Smoke Lens	380039	E



TRIONPHANT

- + Meets ANSI Z87.1-2010 Standards for use in Industrial Applications
- + Shatterproof Polycarbonate Lenses
- + UV400 Filter for Maximum UV Protection
- + Scratch Resistant Coating
- + Vented EVA Foam

COLOR	PART NO.	CODE
Black - Yellow Lens	380046	E
Black - Clear Lens	380008	E
Black - Smoke Lens	380009	E



STRAY SUNGLASSES

- + Shatterproof polycarbonate lenses
- + UV400 filter for maximum UV Protection
- + Scratch resistant coating
- + Neoprene foam
- + Double-sided anti-fog coating

COLOR	PART NO.	CODE
Black - Clear Lens	380004	E
Black - Smoke Lens	380005	E



BACKCOUNTRY 8.4 FLASHLIGHT FOR HELMET

Backcountry 8.4 Flashlight produces 840 lumens, is shock proof, has the highest waterproof rating of IPX8, and will last 2 ½ hours on high. It's made out of 6061 aluminum that is anodized black, and the internals are rugged enough to resist harsh vibration and survive drop impacts of up to 1.5 meters (5'). With the battery installed, this amazing flashlight weighs only 165 grams (5.8 oz). The Flashlight mount system is GoPro compatible, so any mounts that accept GoPro also fit this light.

Kit includes:

- + Backcountry 8.4 Flashlight
- + Rechargeable 18650 – 3100 mAh battery
- + Flashlight mounting adapter
- + Gopro compatible base and short arm
- + 110 v/12 volt charger
- + Lanyard
- + Holster
- + Spare O-rings
- + Spare switch & switch cap

PART NO.	DESCRIPTION	CODE
200634	Flashlight Kit for Helmet	(B)



VISORSACK ESSENTIAL VISOR CARRIER

- + Drawstring pocket to protect your extra visor.
- + Designed to be compatible with most visors.
- + 100% Soft texture stretchy polyester.

PART NO.	DESCRIPTION	CODE
371098	Visorsack Essential Visor Carrier	C



VISORSACK DELUXE VISOR CARRIER

- + Deluxe Padded Visor Carrier
- + Ergonomic sleeve to store and protect your extra visor.
- + Designed to be compatible with most visors.
- + Wearable as a belt.
- + Soft, anti-scratch.
- + 100% Polyester.

PART NO.	DESCRIPTION	CODE
371820	Visorsack Deluxe Visor Carrier	C



RAIN-REPELLENT

Dramatically improves visibility in wet weather.
Single application lasts up to 6 months

PART NO.	DESCRIPTION	CODE
200660	Rain-repellent Aquapel	C



HELMET CARE KIT

Everything you need to maintain the cleanliness and functionality of your helmet and visor. Comes with a handy EVA foam pouch for convenient motorcycle storage.

- + Helmet sanitiser (100ml)
- + Anti-fog spray (50ml)
- + Helmet cleaner (50ml)
- + Microfibre cloth
- + EVA foam pouch

PART NO.	DESCRIPTION	CODE
371581	Helmet Care Kit	C



HELMET SANITISER

Formulated specifically to clean and safely sanitise the interior fabric on helmets. It can also be used on boots, gloves and other safety items that are worn for extended periods. Refreshes and sanitises in one operation.

- + Easily and gently sanitises helmet liners
- + Safe on all material
- + Features a special foaming applicator
- + Contains mild, tested biocide

PART NO.	DESCRIPTION	CODE
371569	Helmet Sanitiser – 100mL	C
371561	Helmet Sanitiser – 200mL	C



371569

371561

ANTI-FOG SPRAY

A specially developed, easy-to-use anti-fog fluid for visors and goggle lenses. This formulation provides a natural streak-free lustre in seconds, leaving a pleasant, light fragrance with no sticky residues.

- + Effective and suitable for most surfaces
- + No residual dust or streaks
- + Cleans and polishes in one application

PART NO.	DESCRIPTION	CODE
371571	Anti-Fog Spray– 50mL	C
371570	Anti-Fog Spray – 250mL	C



371571

371570

HELMET CLEANER

A unique formulation specifically designed to clean helmets and visors without streaking. When applied with a microfibre cloth this product leaves no residue and a smear-free surface even in direct sunlight.

- + Removes road dirt, dead insects and greasy residue
- + Unique formulation
- + Easy application
- + Quick drying
- + Low hazard formulation, safe on all surfaces

PART NO.	DESCRIPTION	CODE
371580	Helmet Cleaner– 50mL	C
371579	Helmet Cleaner– 250mL	C



371580

371579



LIDLOCK

- + Innovative
- + Lightweight: Designed for helmet's D-rings
- + T-Bar for helmets with quick release buckles
- + Coiled cable for securing clothing
- + Outward opening carabiner for ease of use

PART NO.	DESCRIPTION	CODE
371597	LidLock	C



LID LOCKER

- + Secure way to leave your helmet with your bike, and keep it protected from the weather
- + Suitable for chains and cable locks
- + Handy hook and loop fastener hanging strap to keep your helmet off the wet ground

PART NO.	DESCRIPTION	CODE
371598	Lid Locker	C



SPEED CLIP QUICK RELEASE HELMET FASTENER

- + Makes removing and securing helmets easy, fast and enjoyable
- + Works on all helmets types
- + Precision injection molded out of high strength plastic

PART NO.	OEM NO.	CODE
201039	81060	C

MOTION SERIES BLUETOOTH HELMET AUDIO SYSTEM

The UCLEAR Motion Series is based on direct feedback from riders, dealers, and industry experts to be the most advanced, easiest to use, most durable, most portable, best sounding, longest lasting and weatherproof comm systems, ever. It's bleeding-edge tech made simple to use, then ruggedized. With an industry-first motion sensor, you no longer need to press any buttons to perform simple functions such as pause/play, volume, etc. Enhance your rides with UCLEAR's patented DynaMESH intercom, powerful music, or crystal clear phone calls on any trail, in any weather, on any helmet.

MOTION SERIES TECHNOLOGY



The revolutionary **USAFE** uses an advanced accelerometer to detect and measure hard impacts. If you are unresponsive, **USAFE** can alert your contacts of your situation and GPS location. Requires a connected GPS enabled mobile device.



Exclusive **GESTURE CONTROL** sends out a sensor beam from your MOTION unit allowing simple hand gestures to command the most common features such as volume and pause/restart music without touching the actual control unit. Winter gloves? No problem!



UPrompt: Voice confirmations of user inputs.



UMOVE: Exclusive motion sensor powers your Motion Series unit on and off. Motion is on by the time you put on your helmet, and automatically shuts your Motion off if you forget.



DYNAMESH: The first ever mesh intercom network combined with Multi-Hop automatic switching. **DYNAMESH** pairs with mesh and non-mesh units, and auto-reorganizes as group riders change positions. This ensures stable and constant connections over the longest distances allowed by the FCC.



UCommand: Control your Motion Series unit by natural voice connected through Apple Siri or Google Voice. Speech engine accuracy constantly updates through the cloud.



U-Pair allows universal device pairing to multiple Bluetooth devices at once. Smart phones, smart watches, tablets, GPS, action cams, OEM systems, and competitors' comm systems.



1-touch access to most commonly used advanced features such as group intercom pairing, voice commands, or quick access to Apple Siri or Google Voice. It's E-Z!



Advanced features, preference settings, support, and our exclusive wireless firmware updates. Music sharing, music + intercom overlay, noise cancellation settings, etc.

Bluetooth™ 5.0



COMMUNICATION SYSTEM



COMMUNICATION SYSTEM

FEATURES	AMP-GO	Motion 6	Motion Infinity
Group Intercom (Max Riders)	4	6	∞
Bluetooth 5.0		✓	✓
U-Safe Crash Sensor			✓
Dyna Mesh Intercom Network		✓	✓
Buttonless Gesture Control		✓	✓
U-Command Voice Commands		✓	✓
U-Prompt Voice Prompts		✓	✓
U-Move Motion Sensor		✓	✓
"E-Z Button" 1-Touch Pairing		✓	✓
U-Pair Universal Device Pairing (Music, Phone, GPS, Crossbrand)	✓	✓	✓
CLEARLink mobile app compatible	✓	✓	✓
Pulse Pro 2.0 Speakers w/ MEMS Microphones		✓	✓
Boost 2.0 Speakers	✓		
Patent ABF Technology (Dual Microphone System)	✓	✓	✓
DSP (Ambient Noise Suppression)	✓	✓	✓
Adaptive Echo Cancellation	✓	✓	✓
Music Sharing		✓	✓
USB-C Speaker/Charger Connection		✓	✓
Mini-USB Speaker/Charger Connection	✓		
US-Based Tech Support	✓	✓	✓



MOTION INFINITY

DynaMESH Intercom for INFINITE riders @ 1.2Km (3/4mi) per person

General Specifications:

- Bluetooth: V5.0 (BR/EDR/BLE), Class 1
- Profiles: HSP, HFP, A2DP, AVRCP, GATT
- Intercom Range: Up to 1.2 Km (0.75 mile) per person
- Talk Time: Up to 18 hours
- Standby Time: 400 hours
- Operating Temp: -40°C (-40°F) to 60°C (140°F)
- Charging Temp: 0°C (32°F) to 45°C (113°F)
- Charging Time: 2.5 – 3 Hours
- Controller Size: 72 x 44 x 26mm (2.8 x 1.7 x 1 inch)
- CLEARLink Mobile App: Android 4.2 or later; Apple iOS 8 or later
- Warranty: 2 years for control unit; 1 year for accessories



024538

024539

PART NO.	DESCRIPTION	CODE
024538	Motion Infinity Single	C
024539	Motion Infinity Dual	C

Recommended use with



COMMUNICATION SYSTEM



MOTION 6

DynaMESH Intercom for 6 riders @ 1.2Km (3/4mi) per person.



General Specifications:

- Bluetooth: V5.0 (BR/EDR/BLE), Class 1
- Profiles: HSP, HFP, A2DP, AVRCP, GATT
- Intercom Range: Up to 1.2 Km (0.75 mile) per person
- Talk Time: Up to 18 hours
- Standby Time: 400 hours
- Operating Temp: -40°C (-40°F) to 60°C (140°F)
- Charging Temp: 0°C (32°F) to 45°C (113°F)
- Charging Time: 2.5 – 3 Hours
- Controller Size: 72 x 44 x 26mm (2.8 x 1.7 x 1 inch)
- CLEARLink Mobile App: Android 4.2 or later; Apple iOS 8 or later
- Warranty: 2 years for control unit; 1 year for accessories



024537



024494

PART NO.	DESCRIPTION	CODE
024494	Motion 6 Single	C
024537	Motion 6 Dual	C

Recommended use with



AMP-GO - 300M

MULTI-HOP Intercom for 4 riders @ 300M (0.2mi) per person.

General Specifications:

- Street single riders, passenger to passenger, and small group intercom
- Universal device pairing to other Bluetooth
- Devices Music overlay over intercom
- Join calls to intercom
- Control Siri or Google Voice
- Wireless firmware updating
- Battery life up to 12 hours
- Full face or modular helmets
- *Half Helmets add Long Earbuds (Kimpex #024196)

PART NO.	DESCRIPTION	CODE
024546	AMP-GO - 300m	C



Recommended use with



COMMUNICATION SYSTEM



024547

BOOST 2.0 DROP-IN SPEAKER

Adds tiny extended tendril "Pro" mics for better performance in open face helmets such as ¾ and moto. Also works perfectly in full face/modular. (Install lead mics in helmet brim above eyes 5" apart). Simplest and quickest to install BOOMLESS speaker/mic kit EVER (full face and modular helmets).



PART NO.	DESCRIPTION	CODE
024547	Speaker Boost 2.0 w/Mic	C



024577

PULSE PRO 2.0 DROP-IN SPEAKER

PULSE Pro 2.0 with USB-C for MOTION series only
Dual MEM's mics deliver incredible clarity PULSE Pro premium speaker/mic kits offer audiophiles the #1 rated sound in helmet audio. Tuned for tight bass, clean mids and crisp highs.
PULSE Pro with mini USB for all HBC & AMP series

PART NO.	DESCRIPTION	CODE
024577	Speaker Pulse Pro 2.0 w/Mic	C



PULSE PRO DROP-IN SPEAKERS

The Pulse Pro is designed as a direct upgrade on our legendary high sound quality of our V2 and Pro Mic speaker systems. If you are looking elevate your sound experience then look no further than the Pulse Pro! The Pulse Pro Speakers feature Hi-Fi studio sound that produces powerful bass; warm, natural voice; and clean highs. Upgrade your UCLEAR Digital system* to the Pulse Pro Speakers; and enjoy unsurpassed audio quality; your ears will thank you!

*** Works with AMP Series and most HBC Series. Does not work with HBC100/Vybe100**

General Specifications :

8 ohms Impedance
130dB/m±3dB Sensitivity
Response 20Hz to 20KHz
Weight: 34 grams
Limited Warranty: (1) Year on Accessories

System Includes :

- (1) Hi-Definition Pulse Pro Speaker
- (1) Speaker mounting rounds

Product Features:

EXTREME BASS AND CLEAN SOUND

DESIGNED FOR THE ULTIMATE AUDIO EXPERIENCE

UCLEAR CONTROL UNIT COMPATIBLE*

PART NO.	DESCRIPTION	CODE
024478	Pulse Pro Drop-In Speakers	C



HD SPEAKERS

Features :

For use with any device with a 3.5mm audio jack
Gives you HD quality sound inside almost any helmet

Kit Includes :

- High Definition Speakers
- Speaker mounting rounds - 2 sizes
- 3.5mm Audio Jack Extension Cable

PART NO.	DESCRIPTION	CODE
024229	HD Speakers	C



Basic Specs :

- 40mm Driver Diameter
- 8 ohms Impedance
- 130dB/m±3dB Sensitivity
- Weight: 32grams
- Cord Length: 20" Speaker to Speaker, 4.5" Speaker to Jack

COMMUNICATION SYSTEM

UAP200 UNIVERSAL ACCESSORY PACK

Kit Includes :

- Hi-fidelity Stereo Speakers with embedded microphones
- Mounting brackets (4) for motorcycle/snow helmets and goggles
- Permanent Helmet Attachment Clip
- Removable Helmet Attachment Clip
- Goggle Attachment Clip
- 18" extension cord to move controller to clothing
- Speaker mounting rounds
- Microphone alignment insert (stencil)
- USB charging cable
- USB 12V car charger adapter

PART NO.	DESCRIPTION	CODE
024141	Accessory Kit for HBC200 & HBC100PLUS	C



HALF HELMET EARBUDS HEADPHONE

UCLEAR's Earbud accessory lets riders enjoy all the benefits of their UCLEAR system with half helmets that do not have traditional speaker pockets covering the ears. Works with any half helmet including motor sports, outdoor sports, and even hard hats! Dual in-line mics install in the helmet liner; only the earbud tips dangle to your ears. 4 sets of standard earbud tips are included. Compatible with MOTION Series controllers (USB-C).

PART NO.	DESCRIPTION	CODE
024599	Half Helmet Earbuds Headphone	C



HALF HELMET WITH LONG EARBUDS

COMMUNICATION SYSTEM

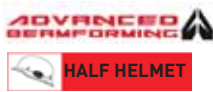

UNIVERSAL EARBUD

Specifications:

- Compatible with UCLEAR Digital HBC100 Plus, HBC150, HBC200, and AMP Series (not HBC100 and Vybe)
- Extreme Noise Cancellation (ENC)

- Advanced Beam Forming (ABF) technology
- High-Fidelity Audio
- Waterproof mini-USB plug

Cord Length: 80cm

Mic Distance from Ear: 20cm

Kit includes:

- Hi-fidelity stereo in-ear earbuds with microphones
- Earphone pouch
- 4 sets of silicone buds
- Speaker mounting rounds

PART NO.	DESCRIPTION	CODE
024196	Universal Earbud - Long	C

COMMUNICATION SYSTEM



024214

024213

CHARGING & MOUNTING REPLACEMENT ITEMS



024578

024579



024188



024598



024549

PART NO.	DESCRIPTION	CODE
024549	Universal Helmet Speaker Mounting Kit	C
024578	Universal Dual Port AC/USB Charge Adapter	C
024579	USB-C Charge/Data Cable for Motion Series Only	C
024598	Permanent Mount For Motion Series Only	C
024188	Charging Cable USB	C
024213	Permanent Clip	C
024214	Temporary Clip	C

LAYERS

OXFORD
LAYERS

COOLDRY LAYERS

Oxford CoolDry Layers offer a lightweight base layer, which can be used all year round.

- Rapidly removes moisture from the skin
- Anti-bacterial treatment kills odours at source
- Lightweight and comfortable like a second skin
- Reinforced flat lock seams are tougher and more comfortable
- Colour coded trim to show range



DESCRIPTION	XS	S	M	L	XL	2XL	3XL	CODE
CoolDry Layer Top	372071	372072	372073	372074	372075	372076	372077	C
CoolDry Layer Pant	372081	372082	372083	372084	372085	372086	372087	C

WARMDRY LAYERS

Oxford Warm Dry layers offer a thermal base layer, which can be used all year round.

- Thermal comfort
- Anti-odour, anti-bacterial treatment
- Fast drying, wicks moisture from skin
- Reinforced flat lock seams are tougher and more comfortable
- Colour coded trim to show range



HIGH NECK TOP

LAYER TOP



DESCRIPTION	XS	S	M	L	XL	2XL	3XL	CODE
WarmDry High Neck Top	372101	372102	372103	372104	372105	372106	372107	C
WarmDry Layer Top	372091	372092	372093	372094	372095	372096	372097	C
WarmDry Layer Pant	372111	372112	372113	372114	372115	372116	372117	C

LAYERS

OXFORD
LAYERS

UNDERWEAR
& ACCESSORIES



CHILLOUT LAYERS

Oxford Chillout layers provide an extremely effective mid-layer barrier against wind chill. Perfect for use with Oxford WarmDry base layers.

- Windproof
- Anti-odour, anti-bacterial treatment
- Breathable & lightweight
- Reinforced flat lock seams are tougher and more comfortable
- Colour coded trim to show range

WINDPROOF LAYER
COUCHE COUPE-VENT

DESCRIPTION	XS	S	M	L	XL	2XL	3XL	CODE
ChillOut Layer Top	372121	372122	372123	372124	372125	372126	372127	C
ChillOut Layer Pant	372131	372132	372133	372134	372135	372136	372137	C
ChillOut Layer Knee Warmers	-	372141	372142	372143	-	-	-	C



BASE LAYER TOPS & PANTS

- Breathable fabric which is fast-wicking and fast drying
- Thermal properties keep you warm when it is cold and cool when it is hot
- Compression fit supports your muscles, reducing fatigue
- A mixture of seamless and flat-seam construction avoids uncomfortable pressure points



Breathable material



Fast drying



Thermal



Flatlock seams

DESCRIPTION	S/M	L/XL	2XL/3XL	CODE
Base Layer Top	368092	368093	368094	C
Base Layer Pants	368102	368103	368104	C

LAYERS & GLOVES

NAT'S®

MICROFIBER THERMAL LAYER TOPS & PANTS

- 100% Polyester
- Comfortable and stretchy
- Lightweight anti-odor, quick-drying
- Zipper neck
- Easy maintenance



DESCRIPTION	S	M	L	XL	2XL	3XL	CODE
Thermal Layer Top	233472	233473	233474	233475	233476	233477	E
Thermal Layer Pants	233482	233483	233484	233485	233486	233487	E

UNDERWEAR
& ACCESSORIES

OXFORD



INNER GLOVES

- Improves rider comfort in cold conditions
- Elasticated wrist
- Material composition : 38% Thermolite, 38% cotton, 20% polyester, 2% elastodiene fiber, 1% elastane, 1% metal fibre

DESCRIPTION	S	L	CODE
Inner Gloves	371819	371380	C

GLOVES & MITTENS

action



NEOPRENE GLOVES

- Fleece insulated
- Rubberized textured palm and fingers
- hook and loop fastener strap at wrist

DESCRIPTION	M	L	XL	CODE
Neoprene Gloves - Black	032601	032602	032603	C

NAT'S



201259

THERMOFLEX GLOVES

- Made with polyester knit/ extensible nylon
- Nylon outer face is resistant to abrasion.
- Polyester with velours inner finish allows the moisture to be released to keep the body warm and dry.

DESCRIPTION	PART NO.	CODE
Thermoflex Gloves Men - Black	201259	C
Thermoflex Gloves Women - Black	201260	C



201886

GLOVES AND MITTS

Material :
100% Polyester
Wrist Cuff :
100% Acrylic
Palm Grip :
Silicone

MEN AND WOMEN GLOVES

DESCRIPTION	S	M	L	XL	CODE
Men's Gloves	-	201886	201887	201888	C
Women's Gloves	201896	201897	201898	-	C



201866

MEN AND WOMEN MITTS

DESCRIPTION	S	M	L	XL	CODE
Men's Mitts	-	201866	201867	201868	C
Women's Mitts	201876	201877	201878	-	C

BALACLAVAS



CHILLOUT BALACLAVA

One size fit all

- Windproof
- Anti-Odour
- Breathable
- Flat lock seams
- Unisex



DESCRIPTION	PART NO.	CODE
ChillOut Balaclava - Large	369988	C



BALACLAVAS

- Comfortable flat-lock seams
- 4-way stretch material
- Naturally hypoallergenic
- One size fit most

MATERIAL	PART NO.	CODE
Cotton	371337	C
Lycra	371338	C
Coolmax	371340	C
Thermolite	371347	C



BALACLAVA EYES LYCRA

- Comfortable flat-lock seams
- 4-way stretch material

MATERIAL	PART NO.	CODE
Lycra	371339	C



DELUXE BALACLAVAS

- Comfortable flat-lock seams
- 4-way stretch material
- One size fit most

MATERIAL	PART NO.	CODE
Silk	371348	C
Merino	371349	C



UNDERWEAR & ACCESSORIES

BALACLAVAS & NECK WARMERS



DELUXE LONG BALACLAVAS

- Comfortable flat-lock seams
- 4-way stretch material
- Long, sculpted shape at front & rear
- Extra ventilation for nose & mouth
- One size fit most

MATERIAL	PART NO.	CODE
Micro Fleece	371350	C
Micro Fibre	371351	C



NECK TUBES

- Comfortable flat-lock seams
- 4-way stretch material
- One size fit most

MATERIAL	PART NO.	CODE
Cotton	371357	C
Fleece	371361	C
Lycra	371358	C
Coolmax	371359	C
Thermolite	371360	C



DELUXE NECK TUBES

- Comfortable flat-lock seams
- 4-way stretch material
- Long, sculpted shape at front & rear
- Extra ventilation for nose & mouth
- One size fit most

MATERIAL	PART NO.	CODE
Micro Fleece	371368	C
Micro Fibre	371369	C



DELUXE NECK TUBE MERINO

- Comfortable flat-lock seams
- 4-way stretch material
- One size fit most

MATERIAL	PART NO.	CODE
Merino	371367	C

BALACLAVAS

NAT'S®

THERMOFLEX BALACLAVA

- Made with polyester knit/ extensible nylon
- Nylon outer face is resistant to abrasion
- Polyester with velours inner finish allows the moisture to be released to keep the body warm and dry.

DESCRIPTION	PART NO.	CODE
Thermoflex Balaclava - Black	201257	C



UNDERWEAR
& ACCESSORIES

SKULLGAITER

- Easy breathe mesh
- Fully flatseamed
- Fleece NeckGaiter with breather & WarmSkin SkullCap Attached
- Double layer fleece neckgaiter
- Use with any helmet or alone
- Highly wind resistant 200 wt. fleece
- Fall, winter and spring
- One size fits most

DESCRIPTION	PART NO.	CODE
SkullGaiter	600228	C



BALACLAVAS

- Made of 200wt. fleece
- Single layer balaclava
- Straight cut for comfort
- Wind resistant
- One size fits most

DESCRIPTION	PART NO.	CODE
Pharaoh Balaclava - Black	600221	C
Fleece Balaclava - Black	600222	C



600221



600222

BALACLAVAS



600348

600349

LIGHTWEIGHT BALACLAVA

- CoolSkin
- Super soft
- Incredible fit
- Use alone or with any helmet
- Use in any weather
- Flat seamed
- One size fits most

DESCRIPTION	PART NO.	CODE
LightWeight Balaclava	600348	C
LightWeight Balaclava Deluxe	600349	C



600230

WARMSKIN BALACLAVA

- Flatseamed
- Schampa Warmskin fabric
- No seam down the front of the face (from mouth to neck)
- Skin tight fit
- Fall, winter and spring
- One size fits most
- Wicks and breathes
- Wear alone or with any style helmet

DESCRIPTION	PART NO.	CODE
WarmSkin Balaclava X Mesh Breather	600230	C



600353

COOLSKIN BALACLAVA

- Three panels construction
- No center seam
- MicroMesh technology
- Wicks and breathes
- Use alone or with any helmet
- Use in any weather
- Flat seamed
- Contrasting stitching
- Year round use
- One size fits most

DESCRIPTION	PART NO.	CODE
CoolSkin Pharaoh Balaclava Deluxe (SoftSheld)	600353	C

BALACLAVAS & NECK WARMERS



COOLSKIN NECKGAITER

- Extended front panel
- Three panels construction
- No center seam
- Micromesh technology
- Wicks and breathes
- Use alone or with any helmet
- Flat seamed
- Contrasting stitching
- Year round use
- One size fits most



DESCRIPTION	PART NO.	CODE
CoolSkin NeckGaiter	600216	C

FLEECE NECKGAITER

- Cover your face, neck and ears
- 3 seasons use: Fall, Winter and Spring
- Extreme wind & cold protection
- Excellent with any helmet
- Covers the lower face & neck
- Retains warmth
- One size fits most



600223

600224

600225

DESCRIPTION	PART NO.	CODE
Single Layer Fleece NeckGaiter	600224	C
Double Layer Fleece NeckGaiter	600223	C
Double Layer Fleece Mini Gaiter	600225	C

WARMSKIN NECKGAITER

- Perfect for cutting the wind
- Brushed liner to retain warmth
- Lightweight
- Wicks and breathes
- A perfect piece of gear to carry with you at all times



DESCRIPTION	PART NO.	CODE
WarmSkin NeckGaiter	600231	C

NECK WARMERS



600217



600218

DICKIE

- Protects the neck, chest and upper back from wind and cold
- Double layer fleece neckgaiter
- Wicks and breathes
- Retains warmth
- Great under any shirt or jacket
- One size fits most

DESCRIPTION	PART NO.	CODE
Shielded Short Neck Half Chest/Back	600217	C
Shielded Tall Neck Half Chest/Back	600218	C



600220



600227

FACEMASKS

- Designed for open face helmets or to use alone
- StormGear Throughout
- Nose insert for custom form fit to your face
- Separating nose cover for easy breathing
- Contoured cut to cover the nose and ears
- One size fits most

DESCRIPTION	PART NO.	CODE
StormGear Hannibal Facemask	600220	C
Skull Fleece Facemask	600227	C



STRETCH FACEMASK

- Protects against sun, wind, dust, sand and cold
- Easy on and off
- Easy breath mesh
- Contour fit
- Cotton / Lycra
- One size fits most

DESCRIPTION	PART NO.	CODE
Stretch Facemask	600364	C



TOASTY NEOPRENE FACEMASK

- Made from neoprene (for durability) and Oxford polar fleece (for warmth)
- Nose and mouth vents for clearer breathing
- Keeps you warm and helps prevent visor misting
- One size

DESCRIPTION	PART NO.	CODE
Facemask Toasty Black / Grey	371438	C

BALACLAVAS & NECK WARMERS



CLAVA HEAD & NECK WARMER

- Lightweight
- Wind resistant
- One size
- Breathable- Thermal

COLOR	PART NO.	CODE
Black	370090	C
Camo	370092	C
Skulls	370093	C
Paisley	370094	C



370090



370092



370093



370094

SNUG THERMAL HEAD & NECK WEAR

The Snug combines two materials to achieve optimal comfort:

- "Oxford Polar Fleece" for optimal warmth and comfort around the neck
- Lightweight, wind-resistant and breathable
- Can be used as a bandana, full or open face Balaclava, Beanie, Face mask & Neck Scarff
- One size

COLOR	PART NO.	CODE
Camo	269727	C
Flame	269877	C
Skulls	269878	C
Pink Zebra	269927	C



269727



269877



269878



269927

HEADWEAR



UNDERWEAR
& ACCESSORIES



600351



601730



601731



601732



600354



600355

SKULLCAP

SKULLCAPS ARE GREAT UNDER ANY HELMET OR ALONE.

- Wicks and breathes
- Over or above ear style
- Use to hold headphones in soft, lightweight and comfortable
- Use alone or with any helmet
- One size fits most

COLOR	PART NO.	CODE
Black	600351	C
Dark Grey	601730	C
Light Grey	601731	C
Black Mesh	601732	C

COOLSKIN SKULLCAPS

- One side seam
- Wicks and breathes
- Perfect fit every time
- Lightweight
- Reflective Schampa logo for safety
- One size fits most

COLOR	PART NO.	CODE
CoolSkin SkullCap	600354	C
CoolSkin SkullCap with Black Stitching	600355	C

NAT'S®



AVIATOR HAT DOUBLE LINED

DESCRIPTION	XS	S	M	L	XL	CODE
Aviator Hat Nylon/fur white	233059	233060	233061	233062	233063	C
Aviator Hat Nylon/fur black	-	233064	233065	233066	233067	C
Aviator Hat Leather/fur brown	-	233068	233069	233070	233071	C
Aviator Hat Leather/fur black	-	233072	233080	233081	233082	C

SOCKS

| alizēe |

LINERS & SOCKS

A COOLMAX LINERS

75% Coolmax / 21% polyamid / 4% spandex
CHARCOAL

B POLE SOCKS

39% Merino / 39% acrylic / 12% nylon / 6% elastic / 4% polyester
CHARCOAL

SIZE CHART

	S	M	L
Man	-	6-9	10-13
Woman	4-7	8-11	-



DESCRIPTION	S	M	L	CODE
A COOLMAX Liners	201429	201430	201431	C
B POLE Socks	201435	201436	201437	C

| NAT'S® |

THERMAL SOCKS

- Very thick construction
- 91% Acrylic, 5% Nylon, 3% Polyester, 1% elastin
- Brushed interior creating an ultra-soft thermal barrier for comfort and warmth

THERMAL SOCKS FOR MEN

- Colors: black, charcoal, blue
- One size: 7-12

THERMAL SOCKS FOR WOMEN

- Colors: pink, black, blue
- One size: 5-10



COLOR	MEN (7-12)	WOMEN (5-10)	CODE
Black	233010	233018	C
Charcoal	233011	-	C
Blue	233012	233019	C
Pink	-	233017	C

UNDERWEAR
& ACCESSORIES

HEATED ACCESSORIES



HEATED SOCKS

- 2 lines of black merino socks, including two 3.7 V lithium batteries
- Calf pocket for holding the battery. Batteries are not in direct contact with the skin
- Available in 4 sizes: Small, Medium, Large and Extra-large

Intensity and duration:

- Heat intensity vs. battery power time
- HIGH: 60-65 °F; battery power lasts up to 3 hours
- MEDIUM: 50-55 °F; battery power lasts up to 4.5 hours
- LOW: 40-45 °F; battery power lasts up to 6 hours

Technical characteristics:

- Charging time: 6-7 hours
- Voltage: 5 V
- Battery capacity: 2400 mAh
- Charger input power: 100-240 VAC / 40-60 Hz
- Battery output power: 5 VDC, 500 mA*2

Note : *If battery voltage is changed to 3.7 V, heating time will increase to 4 hours in HIGH mode, 6 hours in MEDIUM mode and 8 hours in LOW mode, respectively*

DESCRIPTION	S	M	L	XL	CODE
Heated Sock	153101	153102	153103	153104	C



153100

153110

BATTERIES & CHARGER KIT

DESCRIPTION	PART NO.	CODE
Batteries & Charger Kit	153100	C
Batteries & Charger Kit w/remote	153110	C

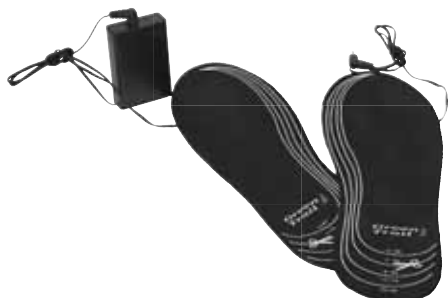

HEAT INSOLES

- Easy to cut for perfect size fit
- Batteries: 3xAAA (not included)

DESCRIPTION	PART NO.	CODE
Heat Insoles	033029	C

HEATED ACCESSORIES



PROFLEX HEATED INSOLES

Designed to keep your feet warm, not hot, to avoid having your feet to sweat and freeze.

- Ultra flexible material
- Can be cut to fit your shoes size
- Adjustable to three temperature settings: no heat, medium and high
- 2 Rechargeable and removable batteries
- Charge lasts up to 5 hours of constant use (on medium heat setting) and recharges in 4 hours or less using wall charger or any USB port



DESCRIPTION	S	M	L	XL	2XL	CODE
ProFLEX Heated Insoles	302206	302207	302208	302209	302210	(B)

PROFLEX HEAVY DUTY HEATED INSOLES

Thermacell Heated insoles ProFLEX Heavy duty is the next generation of foot warming comfort. These revolutionary insoles provide warmth at the touch of a button... from your smartphone! With extended battery life, fast charging capabilities and rugged durability – this product can help you take on the most extreme environments. The ProFLEX heavy duty insoles boast all of the features of the standard ProFLEX version, along with these great additional features:

- Bluetooth operation
- Longer battery life
- Fast charge
- Long-lasting durability



DESCRIPTION	S	M	L	XL	2XL	CODE
ProFLEX Heated Insoles	302041	302042	302043	302044	302045	(B)

SIZING CHART

	S	M	L	XL	2XL
WOMEN	4,5 to 6	6,5 to 8	8,5 to 10	9,5 to 11	11,5 to 13
MEN	3,5 to 5	5,5 to 7	7,5 to 9	10,5 to 12	12,5 to 14

HEATED ACCESSORIES



PROFLEX BATTERY PACKS

- Rechargeable lithium-ion polymer battery
- Charge through USB or wall outlet quickly
- Extended battery: 1300mAh

Regular

Provides up to 5 hours of warmth

Deluxe

Provides up to 8.5 hours of warmth

DESCRIPTION	PART NO.	CODE
ProFlex Replacement Battery	302211	(B)
ProFlex Replacement Battery Deluxe	302040	(B)



POCKET & HAND WARMERS

- Can be used multiple places on the body to keep you warm all winter long
- Thin and lightweight
- Last up to 6 hours of constant heat per charge and charges in 4 hours or less
- Three temperature settings reaching up to 116°F
- Shock-resistant, water-resistant, and transferrable between pockets, jackets, pants, gloves
- Simply charge your ThermaCELL Heat Packs Warmer via Micro USB between uses to keep it ready for the next time you need to take control of the cold

DESCRIPTION	PART NO.	CODE
Hand Warmers 2 Pack	302212	(B)
Pocket Warmers	302213	(B)

DRYSTASH

- 45L, 30L and 15L options available
- Made from tough 600D polyester
- Weatherproof closure system
- Waterproof taped seams
- Padded shoulder strap
- Unique Oxford safety attachment system as per Aqua rollbags



DESCRIPTION	PART NO.	CODE
Bag Drystash T15	371048	C
Bag Drystash T30	371049	C
Bag Drystash T45	371050	C



372806



372807



372808

AQUA T ROLL BAG

- Easy grab carry handle
- Waterproof roll top closure
- Compression straps for maximum stability
- Padded straps and back sections for additional comfort
- External and internal pockets for small items
- Front mesh pocket for storing damp items
- Unique attachment system for motorcycles with under seat security strap
- Water-resistant zips
- Reflective detailing for improved visibility
- Suitable for use on motorcycles



372809



372810



372814

PART NO.	CAPACITY	DIMENSIONS	COLOR	CODE
372806	30L	27 x 58 x 31 cm	Black	C
372807	30L	27 x 58 x 31 cm	Bk/Grey/Ye	C
372808	30L	27 x 58 x 31 cm	Bk/Yellow	C
372809	30L	27 x 58 x 31 cm	Bk/Grey	C
372810	50L	36 x 64 x 33 cm	Bk/Kaki	C
372811	50L	36 x 64 x 33 cm	Black	C
372812	50L	36 x 64 x 33 cm	Bk/Grey/Ye	C
372813	50L	36 x 64 x 33 cm	Bk/Yellow	C
372814	50L	36 x 64 x 33 cm	White/Grey	C
372815	50L	36 x 64 x 33 cm	Bk/Grey	C
372816	70L	36 x 74 x 35 cm	Black	C
372817	70L	36 x 74 x 35 cm	Bk/Yellow	C
372818	70L	36 x 74 x 35 cm	Bk/Grey	C

■ BACKPACKS

SHAD



E83 BACKPACK

DESCRIPTION	PART NO.	CODE
E83 Semi Rigid Backpack	031778	C

OXFORD



Fluo Cover



BACK PACK X-B25

- Reflective logos and piping
- iPod/MP3 pocket
- Weather resistant headphone port
- Glove pouch
- Shallow pocket for keys/change
- Integrated heavy-duty helmet carrier with drawstring
- Fluorescent waterproof cover
- Neoprene carry handle
- Padded straps and back section for additional comfort

DESCRIPTION	PART NO.	CODE
Back Pack X-B25	370481	C



BACKPACK AQUA V20

- Reflective detailing for improved visibility
- Waterproof roll top closure
- Water resister zipped external pocket
- Wipe clean, waterproof construction with welded seams
- Webbed loop for tail light attachment
- Easy grab carry handle
- Adjustable waist & chest strap
- 20 litre volume
- 2 padded back panels for additional comfort



COLOR	PART NO.	CODE
White	370286	C
Fluo	370287	C
Orange	370288	C
Pink	370289	C

PACKS



HANDY SACK X

- 15L back pack which folds away into integral pocket
- Fits under the seat or carry using belt loops provided
- Adjustable padded shoulder straps
- Integral helmet carrier
- Exterior key pocket with carabiner clip



DESCRIPTION	PART NO.	CODE
Handy Sack X	370157	C

REFLECTIVE RIDER WEAR

BRIGHT VEST ACTIVE YELLOW

- For most sports & activities
- Lightweight & comfortable
- Compression fit
- Breathable lining
- Full frontal zip
- Highly reflective



DESCRIPTION	S	M	L	XL	2XL	CODE
Bright Vest	269541	269542	269543	269544	269545	C

BRIGHT VEST

- High visibility breathable waistcoat
- Both fluorescent & reflective day and night
- Easy to fit – hook and loop fastener front fastening
- Conform to EN471

3XL: 55"-58" / 4XL: 59"-62"

DESCRIPTION	3XL	4XL	CODE
Bright Vest	369546	369547	C



REFLECTIVE RIDER WEAR



SAFETY VEST

- 100% Polyester
- Orange
- One size fits all

DESCRIPTION	PART NO.	CODE
Safety Vest - Orange	032029	C



BRIGHT STICKERS - REFLECTIVE

- Greatly increase day and night-time visibility.
- Self adhesive backing ; can also be swen onto clothing
- 25 x 150mm

DESCRIPTION	PART NO.	CODE
Bright Stickers - Reflective	377510	[A]



PRO COMMUTER X4

- Unique and adaptable fitting system
- Can either be worn over clothing or fitted to a backpack
- Fits over most everyday backpacks (typically upto 35 litre capacity)
- 2 Independently controlled light sources. Central LED and fiber optic strap lights
- Powerful central rear light with 5 modes and up to 70 lumens of light output
- Visible from the rear and sides
- 4 red fiber optic strap lights with 3 modes and highly visible silver reflective trim
- USB rechargeable lithium polymer battery with charge lead provided long run time (from 3.5 to 20 hours) Powered by Veglo technology
- Water resistant construction (IP65)

DESCRIPTION	PART NO.	CODE
Pro commuter X4	369544	C



CLOTHING RIDER WEAR

EXTRA STRONG SUSPENDERS

- Universal size fits all
- Extra thick 2 in wide elastic for added comfort
- Available in black only
- Extra strong clips fit over motorcycle leathers
- Use with waterproofs and leathers

DESCRIPTION	PART NO.	CODE
Extra Strong Suspenders Black - Universal size	269531	C

JETHWEAR



JETHWEAR WAS INTRODUCED TO THE MARKET FALL 2013. WITH A NEW CREATIVE DESIGN AND A QUALITY THAT ATTRACTS THE FREERIDE SNOWMOBILER WE HAD A GREAT SUCCESS ALREADY FROM START.

THE SMALL LINE CONTAINING ONE MONO SUIT, THREE JACKETS AND TWO PANTS WERE QUICKLY SOLD OUT. THREE SEASONS HAS PASSED AND JETHWEAR HAS BECOME A PLAYER TO COUNT WITH IN THE SNOWMOBILE MARKET.

JETHWEAR POWTEC™

— Our Signature Fabric Technology —

Available on all JETHWEAR jackets, pants and mono suits in JW Series, POWTEC provides an engineered shield against snow, rain and wind while maintaining a comfortable interior environment. The fabric is DWR treated and bonded to a technical waterproof breathable coating. This combination allows increased levels of breathability while also providing a high resistance surface for outdoor elements.

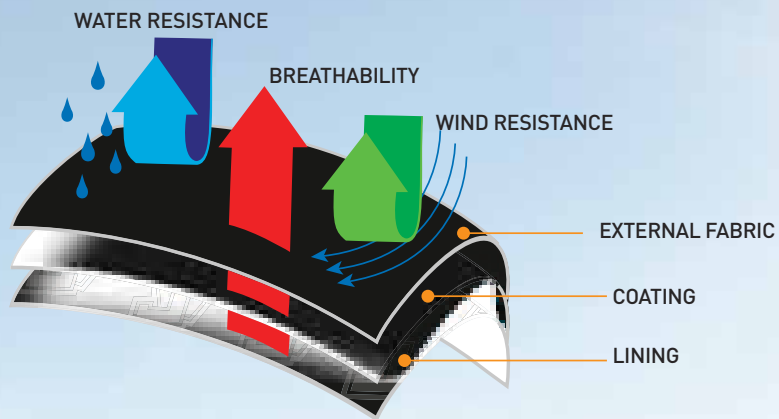



— Our Signature Fabric Technology —

Available on all JETHWEAR jackets, pants and mono suits in Black Series and Team Series, POWTEC Ultra provides a high engineered shield against snow, rain and wind while maintaining a comfortable interior environment. The fabric is DWR treated and bonded to a technical waterproof breathable coating. This combination allows increased levels of breathability while also providing a high resistance surface for outdoor elements.

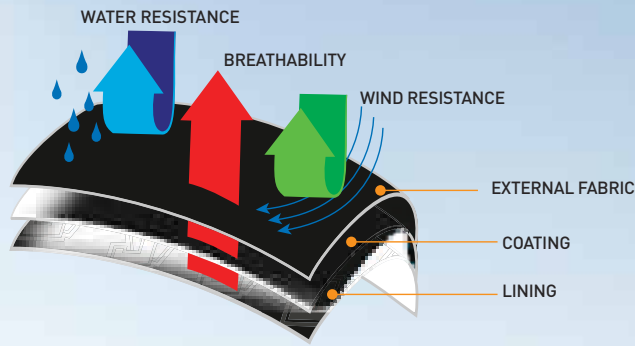

— Our Mid Layer Technology —

Available on the JETHWEAR Cruiser Series, POWTEC Light is our mid layer technology. Our POWTEC Insulation combined with our liner and main fabric serves for a high end mid layer on cold days and will provide a down-like warmth that's engineered to give the user maximum heat with minimum volume.

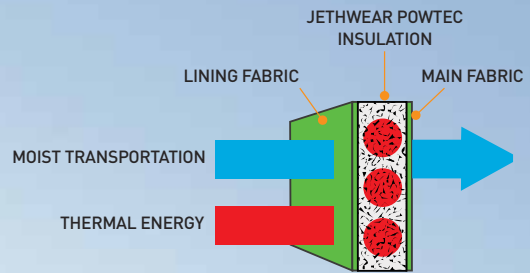

— Our L-1 Technology —

Our POWTEC Fusion is a L-1 fabric in flat knitted technical polyester. The fabric provides moist transportation, warmth, comfort and flexibility. The garment should be worn directly against your skin for optimal effect.

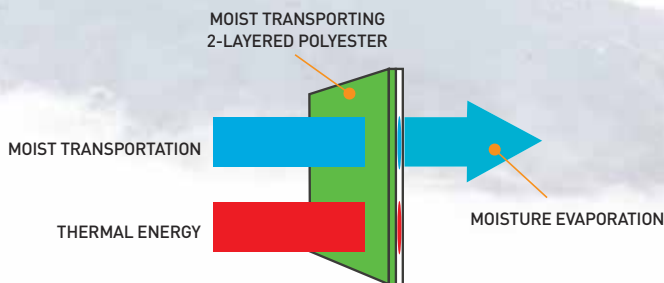

— Our Signature Liner Technology —

POWTEC INSULATION will transfer the thermal energy between the outer cold weather and your body temperature. It provides a down-like warmth that's engineered to give the user maximum heat with minimum volume.

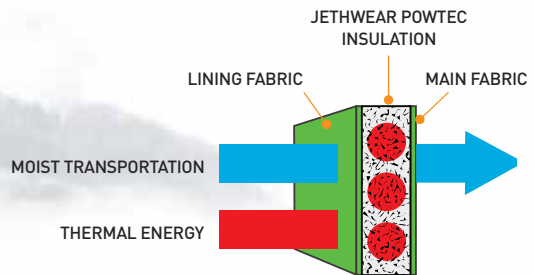





M'S JW THE ONE SUITS

- JETHWEAR POWTEC™ Shell (10,000/10,000)
- JETHWEAR POWTEC™ Insulation (60gsm) only knees and back
- Water Repellent / Breathable
- Fully Taped Seams
- YKK Aqua Guard® Zippers
- JW Easy access hatch
- JW Leg Adjustment System™
- Detachable Drop Down Hood
- High Intake Vents with Mesh Lining
- Kill Switch D-ring
- 5 Multi utility outer pockets
- Detachable Suspenders
- Weather Blocking Wrist Gaiters
- Boot Gaiters with Integrated Snap Lock



THE ONE MEN SUITS

COLOR	XS	S	M	L	XL	2XL	3XL	4XL	CODE
A Black	367101	367102	367103	367104	367105	367106	367107	367108	C
B Black/Red	367111	367112	367113	367114	367115	367116	367117	367118	C
C Black/Capri	367121	367122	367123	367124	367125	367126	367127	367128	C
D Ink	367131	367132	367133	367134	367135	367136	367137	367138	C
E Emerald	367141	367142	367143	367144	367145	367146	367147	367148	C
F Camo	367151	367152	367153	367154	367155	367156	367157	367158	C
G Camo Sand	367161	367162	367163	367164	367165	367166	367167	367168	C

■ BLACK SERIES

| JETHWEAR |



A

B



C

M'S POLAR SUITS

- JETHWEAR POWTEC™ Ultra Shell (10,000/10,000)
- JETHWEAR POWTEC™ Insulation (body 150g, sleeves 120g)
- Water Repellent / Breathable
- Fully Taped Seams
- YKK Aqua Guard® Zippers
- JW easy access hatch
- JW Leg Adjustment System™
- Full Leg Access Zippers
- Detachable Drop Down Hood
- High Intake Vents with Mesh Lining
- Kill Switch D-ring
- 5 Multi utility outer pockets
- Detachable Suspenders
- Weather Blocking Wrist Gaiters
- Boot Gaiters with Integrated Snap Lock

POLAR MEN SUITS

COLOR	XS	S	M	L	XL	2XL	3XL	4XL	CODE
A Black	367331	367332	367333	367334	367335	367336	367337	367338	C
B Olive	367381	367382	367383	367384	367385	367386	367387	367388	C
C Blue	367391	367392	367393	367394	367395	367396	367397	367398	C



JETHWEAR APPAREL

FREEDOM SUITS

- JETHWEAR POWTEC™ Ultra Shell (20,000/20,000)
- JETHWEAR POWTEC™ Insulation (60gsm, only knees & back)
- Water Repellent / Breathable
- Fully Taped Seams
- YKK Aqua Guard® Zippers
- JW easy access hatch
- JW Leg Adjustment System™
- Full Leg Access Zippers
- Detachable Drop Down Hood
- High Intake Vents with Mesh Lining
- Kill Switch D-ring
- 6 Multi utility outer pockets
- Detachable Suspenders
- Weather Blocking Wrist Gaiters
- Boot Gaiters with Integrated Snap Lock and JW Hem Lock System™

NOTE : Iron & Olive Model have POWTEC™ Insulation (60gsm) in full body



FREEDOM MEN SUITS

COLOR	XS	S	M	L	XL	2XL	3XL	4XL	CODE
A Black	367591	367592	367593	367594	367595	367596	367597	367598	C
B Fiery C	367601	367602	367603	367604	367605	367606	367607	367608	C
C Safety Yellow	367611	367612	367613	367614	367615	367616	367617	367618	C
D Iron	367621	367622	367623	367624	367625	367626	367627	367628	C
E Olive	367631	367632	367633	367634	367635	367636	367637	367638	C

JW SERIES

JETHWEAR

JETHWEAR
APPAREL



ONE MILE MEN JACKETS

- JETHWEAR POWTEC™ (10,000/10,000)
- JETHWEAR POWTEC™ Insulation (80gsm)
- Water Repellent / Breathable
- Fully Taped Seams
- Kill Switch D-ring
- High Intake Vents with Mesh Lining
- Smartphone Pocket
- Detachable Drop Down Hood
- Weather Blocking Wrist Gaiters
- Powder Skirt
- 3 outer pockets

ONE MILE MEN JACKETS

COLOR	XS	S	M	L	XL	2XL	3XL	4XL	CODE
A Camo Black	367021	367022	367023	367024	367025	367026	367027	367028	C
B Olive	367041	367042	367043	367044	367045	367046	367047	367048	C
C Sand	367051	367052	367053	367054	367055	367056	367057	367058	C



JETHWEAR
APPAREL

JET BIB CARGO PANTS

- JETHWEAR POWTEC™ Shell (10,000/10,000)
- JETHWEAR POWTEC™ Insulation (60gsm) only knees and back
- Water Repellent / Breathable
- Fully Taped Seams
- YKK Aqua Guard® Zippers
- JW Leg Adjustment System™
- High Intake Vents with Mesh Lining
- 5 Multi utility outer pockets
- Boot Gaiters with Integrated Snap Lock

JET BIB CARGO MEN PANTS

COLOR	XS	S	M	L	XL	2XL	3XL	4XL	CODE
A Black	167161	167162	167163	167164	167165	167166	167167	167168	C
B Camo Black	367061	367062	367063	367064	367065	367066	367067	367068	C
C Sand	367081	367082	367083	367084	367085	367086	367087	367088	C

JW SERIES

JETHWEAR

JETHWEAR
APPAREL



THE PUFFER JACKETS

- JETHWEAR POWTEC™ (10,000/10,000)
- JETHWEAR POWTEC™ Insulation (80gsm)
- Water Repellent / Breathable
- Fully Taped Seams
- Kill Switch D-ring
- High Intake Vents with Mesh Lining
- Smartphone Pocket
- Detachable Drop Down Hood
- Weather Blocking Wrist Gaiters
- Powder Skirt

JET BIB CARGO PANTS

- JETHWEAR POWTEC™ Shell (10,000/10,000)
- JETHWEAR POWTEC™ Insulation (60gsm) only knees and back
- Water Repellent / Breathable
- Fully Taped Seams
- YKK Aqua Guard® Zippers
- JW Leg Adjustment System™
- High Intake Vents with Mesh Lining
- 5 Multi utility outer pockets
- Boot Gaiters with Integrated Snap Lock

THE PUFFER MEN JACKET

COLOR	XS	S	M	L	XL	2XL	3XL	4XL	CODE
A Grey/Black	167121	167122	167123	167124	167125	167126	167127	167128	C

JET BIB CARGO MEN PANTS

COLOR	XS	S	M	L	XL	2XL	3XL	4XL	CODE
B Black	167161	167162	167163	167164	167165	167166	167167	167168	C



JETHWEAR
APPAREL

RIDGE JACKETS

- JETHWEAR POWTEC™ (10,000/10,000)
- JETHWEAR POWTEC™ Insulation (60gsm)
- Water Repellent / Breathable
- Fully Taped Seams
- YKK Aqua Guard® Zippers
- Kill Switch D-ring
- High Intake Vents with Mesh Lining
- Smartphone Pocket
- Detachable Drop Down Hood
- Weather Blocking Wrist Gaiters
- Powder Skirt
- 3 outer pockets



RIDGE MEN JACKETS

COLOR	XS	S	M	L	XL	2XL	3XL	4XL	CODE
A Black	167101	167102	167103	167104	167105	167106	167107	167108	C
B Red	367001	367002	367003	367004	367005	367006	367007	367008	C
C Ink	367011	367012	367013	367014	367015	367016	367017	367018	C

JET BIB CARGO

COLOR	XS	S	M	L	XL	2XL	3XL	4XL	CODE
D Ink	367091	367092	367093	367094	367095	367096	367097	367098	C

BLACK SERIES

JETHWEAR



JETHWEAR
APPAREL

M'S ALASKA JACKET

- JETHWEAR POWTEC™ Ultra (10,000/10,000)
- JETHWEAR POWTEC™ Insulation (body 150g, sleeves 120g)
- Water Repellent / Breathable
- Fully Taped Seams
- YKK Aqua Guard® Zippers
- Kill Switch D-ring
- High Intake Vents with Mesh Lining
- Smartphone Pocket
- Detachable Drop Down Hood
- Weather Blocking Wrist Gaiters
- Powder Skirt
- 4 outer pockets

M'S ALASKA PANTS

- JETHWEAR POWTEC™ Ultra (10,000/10,000)
- JETHWEAR POWTEC™ Insulation (150gsm)
- Water Repellent / Breathable
- Fully Taped Seams
- YKK Aqua Guard® Zippers
- JW Leg Adjustment System™
- Leg Access Zippers
- Adjustable Suspenders
- Adjustable Waistband
- Boot Gaiters with Integrated Snap Lock
- 4 outer pockets

ALASKA MEN JACKETS

COLOR	XS	S	M	L	XL	2XL	3XL	4XL	CODE
A Black	367431	367432	367433	367434	367435	367436	367437	367438	C
B Olive	367441	367442	367443	367444	367445	367446	367447	367448	C

ALASKA MEN PANTS

COLOR	XS	S	M	L	XL	2XL	3XL	4XL	CODE
C Black	367461	367462	367463	367464	367465	367466	367467	367468	C
D Olive	367511	367512	367513	367514	367515	367516	367517	367518	C



JETHEAR
APPAREL

THE BURN JACKETS

- JETHEAR POWTEC™ Ultra Shell (20,000/20,000)
- Water Repellent / Breathable
- Fully Taped Seams
- YKK Aqua Guard® Zippers
- Kill Switch D-ring
- High Intake Vents with Mesh Lining
- Smartphone Pocket
- Detachable Drop Down Hood
- Weather Blocking Wrist Gaiters
- Powder Skirt
- 4 outer pockets

PEMBY BIB PANTS

- JETHEAR POWTEC™ Ultra Shell (20,000/20,000)
- Water Repellent / Breathable
- Fully Taped Seams
- YKK Aqua Guard® Zippers
- JW Leg Adjustment System™
- Full Leg Access Zippers
- Detachable Suspenders
- Adjustable Waistband
- Boot Gaiters with Integrated Snap Lock

THE BURN MEN JACKETS

COLOR	XS	S	M	L	XL	2XL	3XL	4XL	CODE
A Black	171881	171882	171883	171884	171885	171886	171887	171888	C
B Fiery C	171891	171892	171893	171894	171895	171896	-	-	C

BIB PEMBY MEN

COLOR	XS	S	M	L	XL	2XL	3XL	4XL	CODE
C Fiery C	171911	171912	171913	171914	171915	171916	171917	171918	C

TEAM SERIES

JETHWEAR



PHASE JACKETS

- JETHWEAR POWTEC™ Ultra (20,000/20,000)
- Water Repellent / Breathable
- Fully Taped Seams
- YKK Aqua Guard® Zippers
- Kill Switch D-ring
- High Intake Vents with Mesh Lining
- Smartphone Pocket
- Detachable Drop Down Hood
- Weather Blocking Wrist Gaiters
- Powder Skirt
- 4 outer pockets

PHASE MEN JACKETS

COLOR	XS	S	M	L	XL	2XL	3XL	4XL	CODE
A Teal	171861	171862	171863	171864	171865	171866	171867	171868	C
B Dusky Green/Camo	171871	171872	171873	171874	171875	171876	171877	171878	C

PEMBY BIB PANTS

- JETHWEAR POWTEC™ Ultra Shell (20,000/20,000)
- JETHWEAR POWTEC™ Insulation (60gsm) only knees and back
- Water Repellent / Breathable
- Fully Taped Seams
- YKK Aqua Guard® Zippers
- JW Leg Adjustment System™
- Full Leg Access Zippers
- Detachable Suspenders
- Adjustable Waistband
- Boot Gaiters with Integrated Snap Lock
- 5 Multi utility outer pockets



BIB PEMBY MEN

COLOR	XS	S	M	L	XL	2XL	3XL	4XL	CODE
Black	171901	171902	171903	171904	171905	171906	171907	171908	C



JW PIT COAT

- JETHWEAR POWTEC™ (10,000/10,000)
- JETHWEAR POWTEC™ Insulation (200 gsm)
- Water Repellent / Breathable
- Detachable Drop Down Hood
- Fully Taped Seams
- 3 outer pockets

COLOR	ONE SIZE	CODE
A Black/White	172044	C
B Black/Fiery C	172042	C

JETHWEAR
APPAREL

CARGO PANT

- JETHWEAR POWTEC™ Shell (10,000/10,000)
- JETHWEAR POWTEC™ Insulation (60gsm) at knee and back only
- Water Repellent / Breathable
- Fully Taped Seams
- JW Leg Adjustment System™
- High Intake Vents with Mesh Lining
- 4 multi utility outer pockets /
- Boot Gaiters with Integrated Snap Lock



CARGO PANT - MEN

COLOR	XS	S	M	L	XL	2XL	CODE
Black	167381	167382	167383	167384	167385	167386	C

■ CRUISER SERIES

| JETHWEAR |



CRUISER JACKET

- JETHWEAR POWTEC™ Light
- JETHWEAR POWTEC™ Insulation (140 gsm)
- Detachable Drop Down Hood
- Down like
- Wing Sealing cuff-and hem line
- 3 outer pockets

DOWN LIKE

COLOR	XS	S	M	L	XL	2XL	CODE
Black	172051	172052	172053	172054	172055	172056	C

M'S CRUISER SHORTS

- JETHWEAR POWTEC™ Light
- JETHWEAR POWTEC™ Insulation (140 gsm)
- Elastic Webbing in waist
- Down Like
- Above Knee Length



MEN CRUISER SHORTS

COLOR	S	M	L	XL	2XL	CODE
Black	367652	367653	367654	367655	367656	C

FULL SUIT

- JETHWEAR POWTEC™ Fusion (100%Polyester)
- JW Easy Access Hatch™
- Single Knitted Outside
- Mesh Knitted Inside
- Two-way Front Zipper



FULL SUIT MEN

DESCRIPTION	S	M	L	XL	2XL	CODE
A Black/Grey Camo	167732	167733	167734	167735	167736	C

ALPHA SLIP

TOP

- JETHWEAR POWTEC™ Fusion (100%Polyester)
- Short front zip
- Longer in back
- Single Knitted Outside
- Mesh Knitted Inside

BOTTOM

- JETHWEAR POWTEC™ Fusion (100%Polyester)
- Single Knitted
- Elastic webbing in waistband



ALPHA MEN - BLACK / GREY CAMO / GREEN

DESCRIPTION	S	M	L	XL	2XL	CODE
B Top	167742	167743	167744	167745	167746	C
C Bottom	167752	167753	167754	167755	167756	C





A B C D



W'S JW THE ONE SUITS

- JETHWEAR POWTEC™ Shell (10,000/10,000)
- JETHWEAR POWTEC™ Insulation (60gsm)
- Water Repellent / Breathable
- Fully Taped Seams
- YKK Aqua Guard® Zippers
- JW Easy Access Hatch™
- JW Leg Adjustment System™
- Detachable Drop Down Hood
- High Intake Vents with Mesh Lining
- Kill Switch D-ring
- 5 Multi utility outer pockets
- Detachable Suspenders
- Adjustable Waistband
- Weather Blocking Wrist Gaiters
- Boot Gaiters with Integrated Snap Lock



E F

THE ONE WOMEN SUITS

COLOR	XS	S	M	L	XL	2XL	3XL	CODE
A Black	171571	171572	171573	171574	171575	171576	171577	C
B Camo	367261	367262	367263	367264	367265	367266	367267	C
C Capri	367271	367272	367273	367274	367275	367276	367277	C
D Pink	367281	367282	367283	367284	367285	367286	367287	C
E Emerald	367291	367292	367293	367294	367295	367296	367297	C
F Knockout Pink	367301	367302	367303	367304	367305	367306	367307	C

JETHWEAR APPAREL

TEAM SERIES

JETHWEAR

JETHWEAR
APPAREL



W'S FREEDOM SUITS

- JETHWEAR POWTEC™ Ultra Shell (20,000/20,000)
- JETHWEAR POWTEC™ Insulation (60gsm) only knees and back
- Water Repellent / Breathable
- Fully Taped Seams
- YKK Aqua Guard® Zippers
- JW Leg Adjustment System™
- Full Leg Access Zippers
- Detachable Drop Down Hood
- High Intake Vents with Mesh Lining
- Kill Switch D-ring
- 6 Multi utility outer pockets
- Detachable Suspenders
- Adjustable Waistband
- Weather Blocking Wrist Gaiters
- Boot Gaiters with Integrated Snap Lock and JW Hem Lock System™

FREEDOM WOMEN SUIT

COLOR	XS	S	M	L	XL	2XL	3XL	CODE
A Asphalt	171961	171962	171963	171964	171965	171966	171967	C
B Arctic	171971	171972	171973	171974	171975	171976	171977	C



JETHWEAR APPAREL



W'S JORM JACKETS

- JETHWEAR POWTEC™ (10,000/10,000)
- JETHWEAR POWTEC™ Insulation (80gsm)
- Water Repellent / Breathable
- Fully Taped Seams
- Kill Switch D-ring
- High Intake Vents with Mesh Lining
- Smartphone Pocket
- Detachable Drop Down Hood
- Weather Blocking Wrist Gaiters
- Powder Skirt
- 3 outer pockets



JORM WOMEN JACKETS

COLOR	XS	S	M	L	XL	2XL	3XL	CODE
A Black	170651	170652	170653	170654	170655	170656	170657	C
B Black/Pink	367201	367202	367203	367204	367205	367206	367207	C
C Emerald	367211	367212	367213	367214	367215	367216	367217	C
D Pink	367221	367222	367223	367224	367225	367226	367227	C

JW SERIES

JETHWEAR



JETHWEAR
APPAREL



W'S BIB PANTS

- JETHWEAR POWTEC™ Shell (10,000/10,000)
- JETHWEAR POWTEC™ Insulation (60gsm)
- Water Repellent / Breathable
- Fully Taped Seams
- JW Leg Adjustment System™
- Adjustable Suspenders
- Multi Utility Pockets
- Boot Gaiters with Integrated Snap Lock

WOMEN BIBS

COLOR	XS	S	M	L	XL	2XL	3XL	CODE
A Emerald	367251	367252	367253	367254	367255	367256	367257	C
B Knockout Pink	367231	367232	367233	367234	367235	367236	367237	C
C Pink	367311	367312	367313	367314	367315	367316	367317	C



JETHWEAR
APPAREL



W'S WALLACE JACKETS

- JETHWEAR POWTEC™ (10,000/10,000)
- JETHWEAR POWTEC™ Insulation (60gsm)
- Water Repellent / Breathable
- Fully Taped Seams
- YKK Aqua Guard® Zippers
- Kill Switch D-ring
- High Intake Vents with Mesh Lining
- Smartphone Pocket
- Detachable Drop Down Hood
- Weather Blocking Wrist Gaiters
- Powder Skirt
- 3 outer pockets



WALLACE WOMEN JACKETS

COLOR	XS	S	M	L	XL	2XL	3XL	CODE
A Black	367171	367172	367173	367174	367175	367176	367177	C
B Olive	367181	367182	367183	367184	367185	367186	367187	C
C Capri	367191	367192	367193	367194	367195	367196	367197	C

JW SERIES

JETHWEAR



JETHWEAR
APPAREL



W'S BIB PANTS

- JETHWEAR POWTEC™ Shell (10,000/10,000)
- JETHWEAR POWTEC™ Insulation (60gsm)
- Water Repellent / Breathable
- Fully Taped Seams
- JW Leg Adjustment System™
- Adjustable Suspenders
- 5 Multi utility outer pockets
- Boot Gaiters with Integrated Snap Lock

WOMEN BIBS

COLOR	XS	S	M	L	XL	2XL	3XL	CODE
A Black	170681	170682	170683	170684	170685	170686	170687	C
B Olive	367241	367242	367243	367244	367245	367246	367247	C



JETHWEAR
APPAREL



W'S ALASKA JACKET

- JETHWEAR POWTEC™ Ultra (20,000/20,000)
- JETHWEAR POWTEC™ Insulation (80gsm)
- Water Repellent / Breathable
- Fully Taped Seams
- YKK Aqua Guard® Zippers
- Kill Switch D-ring
- High Intake Vents with Mesh Lining
- Smartphone Pocket
- Detachable Drop Down Hood
- Weather Blocking Wrist Gaiters
- Powder Skirt
- 4 outer pockets



W'S ALASKA PANTS

- JETHWEAR POWTEC™ Ultra (20,000/20,000)
- JETHWEAR POWTEC™ Insulation (60gsm)
- Water Repellent / Breathable
- Fully Taped Seams
- YKK Aqua Guard® Zippers
- JW Leg Adjustment System™
- Full Leg Access Zippers
- Detachable Suspenders
- Adjustable Waistband
- Boot Gaiters with Integrated Snap Lock
- 4 outer pockets

ALASKA JACKET WOMEN

COLOR	XS	S	M	L	XL	CODE
Black/Asphalt	167631	167632	167633	167634	167635	C

ALASKA PANTS WOMEN

COLOR	XS	S	M	L	XL	CODE
Black/Asphalt	167651	167652	167653	167654	167655	C

■ CRUISER SERIES

| JETHWEAR |



CRUISER JACKET

- JETHWEAR POWTEC™ Light
- JETHWEAR POWTEC™ Insulation (140 gsm)
- Detachable Drop Down Hood
- Down Like
- Wing Sealing cuff-and hem line
- 3 outer pockets



CRUISER JACKET - WOMEN

COLOR	XS	S	M	L	XL	CODE
Black/Coral	167671	167672	167673	167674	167675	C



W'S CRUISER SHORTS

- JETHWEAR POWTEC™ Light
- JETHWEAR POWTEC™ Insulation (140 gsm)
- Down Like
- Elastic Webbing in waist
- Below Knee Lenght
- Pre-Shaped Fit



WOMEN CRUISER SHORTS

COLOR	XS	S	M	L	XL	2XL	CODE
Black	367661	367662	367663	367664	367665	367666	C

■ UNDERWEAR

| JETHWEAR |



WOMEN ONESIE SUITS

- JETHWEAR POWTEC™ ThermoDry
- Single Knitted
- Brushed Inside
- JW Easy Access Hatch™
- 80% polyester / 20% spandex



WOMEN ONESIE SUITS

COLOR	XS	S	M	L	XL	2XL	3XL	CODE
A Black	367471	367472	367473	367474	367475	367476	367477	C
B Grey/Pink	367681	367682	367683	367684	367685	367686	367687	C
C Dusty Floral	367691	367692	367693	367694	367695	367696	367697	C



WOMEN BASE TOPS

- JETHWEAR POWTEC™ ThermoDry
- Single Knitted
- Brushed Inside
- Longer in Back
- 80% polyester / 20% spandex



WOMEN BASE TOPS

COLOR	XS	S	M	L	XL	2XL	3XL	CODE
A Black	367701	367702	367703	367704	367705	367706	367707	C
B Grey/Pink	367711	367712	367713	367714	367715	367716	367717	C
C Dusty Floral	367721	367722	367723	367724	367725	367726	367727	C



WOMEN BASE LONGS

- JETHWEAR POWTEC™ ThermoDry
- Single Knitted
- Brushed Inside
- Elastic Webbing in Waist
- 80% polyester / 20% spandex



WOMEN BASE LONGS

COLOR	XS	S	M	L	XL	2XL	3XL	CODE
A Black	367731	367732	367733	367734	367735	367736	367737	C
B Grey/Pink	367741	367742	367743	367744	367745	367746	367747	C
C Dusty Floral	367751	367752	367753	367754	367755	367756	367757	C

JETHWEAR
APPAREL

CHILD SERIES

JETHWEAR



ODIN & OLIVIA CHILD SUITS

- JETHWEAR POWTEC™ (10,000/10,000)
- JETHWEAR POWTEC™ Insulation (body 150g, sleeves 100g)
- Water repellent/breathable
- Fully taped seams
- Detachable quick snap hood

- Adjustable waistband
- Adjustable hem line
- Weather blocking wrist gaiters
- Boot gaiters with strap system
- Reflective piping in seams
- 1 outer pocket

ODIN & OLIVIA CHILD SUITS

COLOR	4	6	8	10	12	CODE
A Black	477182	477183	477184	477185	477186	C
B Black/Fiercy C	477192	477193	477194	477195	477196	C
C Knockout Pink	477202	477203	477204	477205	477206	C
D Ink	477212	477213	477214	477215	477216	C
E Olive	477222	477223	477224	477225	477226	C



CHILD MITTENS

- Water-resistant insert
- DWR-treated
- Reflective piping and logos
- Elastic webbing in wrist and cuff opening

- Main fabric : 280T 100% polyester
- Palm overlays : 100% polyester
- Liner : Fleece 100% polyester
- Liner back of hand : 60g polyfill 100% polyester

COLOR	S	M	L	CODE
F Noir	477242	477243	477244	C
G HI-VIS Pink	477252	477253	477254	C



CHILD BEANIES

- 95% Cotton
- 5% Elastane
- Jersey Knitted

DESCRIPTION	PART NO.	CODE
H Beanie JW - Black	172327	C
I Beanie JW - Grey	172337	C
J Beanie JW - Teaberry	172347	C
K Beanie JW - Teal	172357	C

BOOTS

JETHWEAR

DRIVER BOOT



- Single BOA System
- JETHWEAR POWTEC Dry - Water resistant membrane
- Boot strap D-ring
- Removable Liner
- Comfort rate: -30°C / -22°F
- Plastic back counter
- Achilles and calf cushion support
- Reinforcement layer for stiffness



DRIVER BOOTS

COLOR	36	37	38	39	40	41	42	43	44	45	46	47	CODE
A Black	477132	477133	477030	477031	477032	477033	477034	477035	477036	477037	477038	477039	C
B Pink	477142	477143	477040	477041	477042	477043	477044	477045	477046	477047	477048	477049	C

ENCORE BOOT



- Double BOA System
- JETHWEAR POWTEC Dry - Water resistant membrane
- Boot strap D-ring
- Comfort rate: -30°C / -22°F
- Plastic back counter
- Achilles and calf cushion support
- Reinforcement layer for stiffness



ENCORE BOOTS

COLOR	36	37	38	39	40	41	42	43	44	45	46	47	CODE
C Black	477052	477053	477000	477001	477002	477003	477004	477005	477006	477007	477008	477009	C
D Black/Red	477122	477123	477020	477021	477022	477023	477024	477025	477026	477027	477028	477029	C

METHOD BOOTS



- Double BOA System
- JETHWEAR POWTEC Dry - Water resistant membrane
- Boot strap D-ring
- Removable Liner in 6mm EVA foam
- Comfort rate: -30°C / -22°F
- Plastic back counter
- Achilles and calf cushion support
- Reinforcement layer for stiffness



METHOD BOOTS

COLOR	36	37	38	39	40	41	42	43	44	45	46	47	CODE
E Black	-	172121	172122	172123	172124	172125	172126	172127	172128	172129	172130	172131	C
F White	172160	172161	172162	172163	172164	172165	172166	172167	172168	172169	172170	172171	C
G Red	477152	477153	477060	477061	477062	477063	477064	477065	477066	477067	477068	477069	C

BOOTS

JETHWEAR



RIDGE BOOTS

Single BOA System
 JETHWEAR POWTEC Dry - Water resistant membrane
 Boot strap D-ring
 Removable Liner
 Comfort rate: -30°C / -22°F
 Plastic back counter
 Achilles and calf cushion support
 Reinforcement layer for stiffness

Rubber

PU synthetic leather
 Liner: High density RB EVA foam, 6mm
 High density rubber outsole

RIDGE BOOTS

COLOR	36	37	38	39	40	41	42	43	44	45	46	47	CODE
A Black	477162	477163	477070	477071	477072	477073	477074	477075	477076	477077	477078	477079	C
B Black/Pink	477172	477173	477080	477081	477082	477083	477084	477085	477086	477087	477088	477089	C

SIZE CHART

SHOES	Women's		Men's										
	6	6,5	6	6,5	7,5	8	9	10	10,5	11,5	12	13	14
US													
EU	36	37	38	39	40	41	42	43	44	45	46	47	48
CM	23	23,5	24,5	25	26	26,5	27,5	28,5	29	30	30,5	31	31,5



POW SOCKS

- 50% acrylic
- 32% wool
- 17% polyamide
- 1% lycra
- Single Knitted

DESCRIPTION	PART NO.	CODE
A Black/Pinstripe Grey	167249	C
B Black/Pink	167248	C

GLOVES & MITTENS

JETHWEAR

EMPIRE GLOVES

- Main fabric: Nylon Twill
- Palm overlays: Leather
- 3M Thinsulate insert
- Hipora waterproof insert
- *Liner: 270g plush (*Back of hand)
- *Liner: 140g micro fleece (*Palm)



EMPIRE GLOVES

COLOR	XS	S	M	L	XL	2XL	CODE
A Black/Grey	367761	367762	367763	367764	367765	367766	C
B Black/Yellow	367771	367772	367773	367774	367775	367776	C
C Black/Pink	367781	367782	367783	367784	367785	367786	C

POW

- Main fabric: Nylon Twill/ Nylon Oxford
- Palm overlays: Leather
- 3M Thinsulate insert
- Hipora waterproof insert
- Long cuff for extra comfort
- Drawstring in cuff opening
- Elastic webbing in wrist
- *Liner: 270g plush (*Back of hand)
- *Liner: 140g micro fleece (*Palm)



POW GLOVES

COLOR	XS	S	M	L	XL	2XL	CODE
Pow - Black	167791	167792	167793	167794	167795	167796	C

POLAR MITTENS

- Hydroberg water-resistant insert
- Thinsulate 200gsm
- DWR-treated
- Palm overlays in PU
- Long cuff for extra comfort
- Drawstring in cuff opening
- Elastic webbing in wrist
- Adjustment strap in wrist



POLAR MITTENS

COLOR	XS	S	M	L	XL	2XL	CODE
A Black	367791	367792	367793	367794	367795	367796	C
B Black/Red	367801	367802	367803	367804	367805	367806	C

JETHWEAR
APPAREL

HEADWEAR

JETHWEAR



BEANIES

- 100% Acrylic
- Rib Knitted

DESCRIPTION	PART NO.	CODE	DESCRIPTION	PART NO.	CODE
A Beanie Fold Up - Black	172217	C	F Beanie Crew - Black	172267	C
B Beanie Fold Up - White	172227	C	G Beanie Crew - Burgundy	172317	C
C Beanie Fold Up - DGY Mix	477057	C	H Beanie Crew - DGY Mix	477012	C
D Beanie Fold Up - HVS Pink	477058	C	I Beanie Crew - Olive	477013	C
E Beanie Fold Up - Pink	477059	C	J Beanie Crew - Pink	477014	C



CAPS

DESCRIPTION	COLOR	PART NO.	CODE
A Cap Division	Black	167367	C
B Cap Division, Snapback	Red	447010	B
C Cap Piston	Grey	172077	C
D Cap Piston, Snapback	Black	447020	B
E Cap Riders	Black	172087	C
F Cap Riders	Grey	172097	C
G Cap Crew, Snapback	Capri	447009	B
H Cap Crew, Snapback	Black	447000	B
I Cap Pin, Snapback	Black	447019	B



JETHWEAR APPAREL

HOODIES

70% Cotton
30% Polyester

COLOR	XS	S	M	L	XL	2XL	CODE
A Division - Black	447001	447002	447003	447004	447005	447006	C
B Division - Grey Melange	447011	447012	447013	447014	447015	447016	C
C Jethwear - Black	447021	447022	447023	447024	447025	447026	C
D Jethwear - Grey Melange	447031	447032	447033	447034	447035	447036	C
E Pin - Black	447041	447042	447043	447044	447045	447046	C
F Mountain - Black	447051	447052	447053	447054	447055	447056	C
G Mountain - Gris Melange	447061	447062	447063	447064	447065	447066	C

CASUAL

JETHWEAR

A



B



C



D



E



F



G



JETHWEAR
APPAREL

TEE-SHIRTS

100% Cotton

COLOR	XS	S	M	L	XL	2XL	CODE
A Division - Black	447071	447072	447073	447074	447075	447076	C
B Division - White	447081	447082	447083	447084	447085	447086	C
C Jethwear - Black	447091	447092	447093	447094	447095	447096	C
D Jethwear - White	447101	447102	447103	447104	447105	447106	C
E Piston - Black	447111	447112	447113	447114	447115	447116	C
F Pin - Black	447121	447122	447123	447124	447125	447126	C
G Pin - Pink	447131	447132	447133	447134	447135	447136	C

■ GOGGLES

| JETHWEAR |

NFX SNOWMOBILE GOGGLE

- Patented Frameless Technology
- Armored Venting
- Flexible Dual Lexan Lens
- Anti-Fog Treated
- 100% UV Protection
- Hypoallergenic Micro-Fleece Lining
- Helmet Compatible

DESCRIPTION	PART NO.	CODE
A Grey/Blue Ion	367009	C
B Camo/Pink Ion	367000	C
C Mountain/Red Ion	367019	C



A



B



C

JETWEAR
APPAREL

VENDETTA SNOWMOBILE GOGGLE

- Nose guard
- Polyurethane inner frame
- Moisture wicking micro-fleece lined face foam
- Quad foam technology
- 2" Silicone beaded strap
- 100% UV light protection
- Helmet Compatible
- Lumalens Technology (color optimized lens technology offering ultra-high-definition optics across the entire spectrum of light conditions.)

DESCRIPTION	PART NO.	CODE
D Grey/Red Ion	367029	C
E Camo/Green Ion	367030	C
F Mountain/Pink Ion	367039	C



D



E



F

ACCESSORIES

JETHWEAR

JETWEAR
APPAREL



MOUNTAIN PACK

Bag:

- Interior and exterior: 100% Polyester
- Tunnel fasteners for several systems
- Tunnel bag changing easily into a backpack
- Easily accessible compartment
- Hidden back straps
- Adjustable chest strap
- Dual compartments
- Padded sections in the back for more comfort



Shovel included:

- Aluminum
- Nylon handle
- Powder coated

Probe included:

- Aluminum tube with steel wire
- Powder coated

DESCRIPTION	PART NO.	CODE
A Mountain - Black/Grey	167006	C
B Mountain - Black/Pink	167007	C

JETHWEAR SIZING CHART

JETHWEAR

MEN'S OUTERWEAR [CM]								
THE ONE	XS	S	M	L	XL	2XL	3XL	4XL
Body lenght	70,4	72,2	74	75,8	77,6	79,4	79,4	79,4
Chest width	107	112	118	124	130	136	142	148
Waist width	104	109	115	121	127	133	139	145
Low hip	107	112	118	124	130	136	142	148
Inseam	80	81,5	83	84,5	86	87,5	87,5	87,5
Regular sleeve lenght	69	70,5	72	73,5	75	76,5	76,5	76,5
FREEDOM SUIT	XS	S	M	L	XL	2XL	3XL	4XL
Body lenght	73	75	77	79	81	83	83	83
Chest width	102	108	114	120	126	132	138	144
Waist width	99	105	111	117	123	129	135	141
Low hip	110	116	122	128	134	140	146	152
Inseam	77,5	79	80,5	82	83,5	85	85	85
Raglan sleeve lenght	80,5	83	85,5	88	90,5	93	93	93
POLAR SUIT	XS	S	M	L	XL	2XL	3XL	4XL
Body lenght	73,5	75,5	77,5	79,5	81,5	83,5	83,5	83,5
Chest width	110	116	122	128	134	140	146	152
Waist width	104	110	116	122	128	134	140	146
Low hip	108	114	120	126	132	138	144	150
Inseam	77,5	79	80,5	82	83,5	85	85	85
Raglan sleeve lenght	80,5	83	85,5	88	90,5	93	93	93
ALL DAY JACKET	XS	S	M	L	XL	2XL	3XL	4XL
Body lenght	63	65	67	69	71	73	-	-
Chest width	112	117	123	129	135	141	-	-
Bottom width	109	114	120	126	132	138	-	-
Regular sleeve lenght	63	65	67	69	71	73	-	-
RIDGE JACKET	XS	S	M	L	XL	2XL	3XL	4XL
Body lenght	63	65	67	69	71	73	73	73
Chest width	111	116	122	128	134	140	146	152
Bottom width	107,5	112	116	120,5	125	129,5	134	138,5
Regular sleeve lenght	67	69	71	73	75	77	77	77
THE PUFFER	XS	S	M	L	XL	2XL	3XL	4XL
Body lenght	68	70	72	74	76	78	78	78
Chest width	114	119	124	130	136	142	148	154
Bottom width	113	118	123	129	135	141	147	153
Regular sleeve lenght	66,5	68	69,5	71	72,5	74	74	74
ONE MILE JACKET	XS	S	M	L	XL	2XL	3XL	4XL
Body lenght	59	61	63	65	67	69	69	69
Chest width	111	116	122	128	134	140	146	152
Bottom width	108	113	118	124	130	136	142	148
Regular sleeve lenght	67	69	71	73	75	77	77	77
ALASKA JACKET	XS	S	M	L	XL	2XL	3XL	4XL
Body lenght	68	70,5	73	75,5	78	80,5	-	-
Chest width	112	118	124	130	136	142	-	-
Bottom width	104	110	116	122	128	134	-	-
Raglan sleeve lenght	82,5	85	87,5	90	92,5	95	-	-
PHASE JACKET	XS	S	M	L	XL	2XL	3XL	4XL
Body lenght	59	61	63	65	67	69	69	69
Chest width	103	108	114	125	131	137	143	149
Bottom width	101	106	111	124	130	136	142	148
Raglan sleeve lenght	79	81,5	84	86,5	89	91,5	91,5	91,5
THE BURN JACKET	XS	S	M	L	XL	2XL	3XL	4XL
Body lenght	59	61	63	65	67	69	69	69
Chest width	109	115	121	127	133	139	145	151
Bottom width	110	115	120	126	132	138	144	150
Raglan sleeve lenght	78,5	81	83,5	86	88,5	91	91	91

NOTE : The measures in the chart are the garments measurements and may vary ± 1 cm.

JETHWEAR
APPAREL

JETHWEAR SIZING CHART

JETHWEAR

MEN'S OUTERWEAR [CM]

Jet BIB CARGO PANT	XS	S	M	L	XL	2XL	3XL	4XL
Waist width	91	96	101	106	111	116	121	126
Low hip	105	110	115	120	125	130	135	140
Inseam	82	83,5	85	86,5	88	89,5	89,5	89,5
Body lenght	56	58	60	62	64	66	66	66
JET CARGO PANT	XS	S	M	L	XL	2XL	3XL	4XL
Waist width	84	86,5	90	96	102	108	-	-
Low hip	113	116	120	126	132	138	-	-
Inseam	78	79,5	81	82,5	84	85,5	-	-
Body lenght	30,5	31,5	32,5	33,5	34,5	35,5	-	-
ALASKA PANT	XS	S	M	L	XL	2XL	3XL	4XL
Waist width	91	94,5	98	104	110	116	-	-
Low hip	109	113	117	123	129	135	-	-
Inseam	77	78,5	80	81,5	83	84,5	-	-
Body lenght	21	22	23	24	25	26	-	-
PEMBY BIB	XS	S	M	L	XL	2XL	3XL	4XL
Waist width	96	101	106	111	116	121	126	131
Low hip	107	112	117	122	127	132	137	142
Inseam	82,5	84	85,5	87	88,5	90	90	90
Body lenght	46	48	50	52	54	56	56	56

WOMEN'S OUTERWEAR [CM]

W's THE ONE	XS	S	M	L	XL	2XL	3XL	4XL
Body lenght	68,5	70,3	72	73,8	75,5	76,3	77,1	-
Chest width	100	105	110	116	124	132	140	-
Waist width	94	99	104	110	118	126	134	-
Low hip	110	115	120	126	134	141	149	-
Inseam	81	82,5	84	85	85	85	85	-
Raglan sleeve lenght	76	78,5	81	83,5	86	86	86	-
W's FREEDOM SUIT	XS	S	M	L	XL	2XL	3XL	4XL
Body lenght	68,5	70,5	72,5	74,5	76,5	77,5	77,5	-
Chest width	100	105	110	116	124	132	140	-
Waist width	92	98	104	110	118	126	134	-
Low hip	110	115	120	126	134	141	149	-
Inseam	80	81,5	83	84,5	86	86	86	-
Raglan sleeve lenght	76	78,5	81	83,5	86	86	86	-
WALLACE JACKET	XS	S	M	L	XL	2XL	3XL	4XL
Body lenght	57	58,5	60	61,5	63	63	63	-
Chest width	98	103	108	114	122	130	136	-
Bottom width	106	111	116	122	130	138	146	-
Regular sleeve lenght	64	65,5	67	68,5	70	70	70	-
JORM JACKET	XS	S	M	L	XL	2XL	3XL	4XL
Body lenght	60,5	62	63,5	65	66,5	66,5	66,5	-
Chest width	104	109	114	120	128	136	144	-
Bottom width	109	114	119	125	133	141	149	-
Raglan sleeve lenght	75	77	79	81	83	83	83	-
W's BIB PANT	XS	S	M	L	XL	2XL	3XL	4XL
Waist width	86	90	94	99	105	111	117	-
Low hip	106	111	116	122	128	134	140	-
Inseam	79	80,5	82	83	84	84	84	-
Body lenght	55,5	57,1	58,7	60,3	61,9	62,5	62,5	-

KID'S OUTERWEAR

ONEPIECE	110/116 4Y	122/128 6Y	134/142 8Y	146/152 10Y	158/164 12Y	-	-	-
Body lenght	53	57	61	65	69	-	-	-
Chest width	78	86	94	102	110	-	-	-
Waist width	76	84	92	100	108	-	-	-
Low hip	86	94	102	110	118	-	-	-
Inseam	45	53	61	69	79	-	-	-
Regular sleeve lenght	42	47	52	57	62	-	-	-

NOTE : The measures in the chart are the garments measurements and may vary \pm 1 cm.



JETHWEAR



**A LIGHTWEIGHT
INSULATED FOG-FREE HELMET***
REDEFINE TRAIL RIDING



EXPERIENCE A ONE-OF-A-KIND HELMET

AERODYNAMIC, LIGHTWEIGHT AND SPORTY, IT PROVIDES AN EFFECTIVE PROTECTION AGAINST THE COLD. THE MISSION HELMET SIGNIFICANTLY REDUCES THE RISK OF FOGGING BY INTEGRATING AMS TECHNOLOGY.



AMS
TECHNOLOGY

BREATHE LIKE NEVER BEFORE
INTEGRATED AIR MANAGEMENT SYSTEM

X2

SHUT OUT SUN GLARE
ADJUSTABLE PEAK WITH TWO POSITIONS



SEE BIG, SEE FAR
OVERSIZED SHIELD



COMMUNICATE FREELY
OVERSIZED OPENING



RIDE AT FULL SPEED
REMOVABLE & AERODYNAMIC PEAK



RIDE WITHOUT FATIGUE
THE LIGHTEST IN ITS CATEGORY**

* Clearly effective for a large proportion of people, uses, and conditions, the performance of AMS varies based on the type of use, the weather conditions, and the adjustment of the helmet and breath deflector.

** Electrical version, without peak.
For all equipped version: additional ± 150g.
1580g = carbon, 1680g = fiberglass

MISSION
GO BEYOND THE HORIZON

Learn more about powersports helmets we have.