



017
COLLECTION





Volkswagen Motorsport

DRIVER EQUIPMENT



[SUITS]
PAGE 6



[UNDERWEAR]
PAGE 52



[GLOVES]
PAGE 64



[SHOES]
PAGE 82



[HELMETS]
PAGE 102



SUITS



[RACING]
PAGE 8



[VINTAGE]
PAGE 32



[KARTING]
PAGE 36



[MECHANICS]
PAGE 44

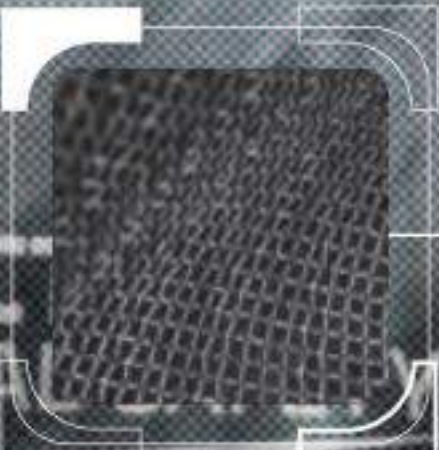

A WORLD RALLYCROSS CHAMPIONSHIP

ONE ART

SUIT

FOCUS ON



TOTALLY PRINTED FIA TOP LEVEL SUIT

Regular fit with ultraflat antirubbing seams, soft knitted fabric inside.

Unlimited customization way thanks to the totally printed design.



IA01857

SIZES: 46-64
sizing information
on page 290

dry system
FRESH AIR IN HOT AIR OUT
OMP REVOLUTIONARY COOLING SYSTEM

FLOATING SLEEVES

Semi floating arm bellows.

KNITTED MATERIAL

STRETCH DRY SYSTEM

High breathability parts in Dry System 3D material on back, hips and under the sleeves.

INNER POCKET

One comfortable hidden inner pocket

IA01857187XX
Anthracite/red/fluo yellow



IA01857024XX White/navy blue/cyan



STRETCH DRY SYSTEM

More comfort, less heat: a goal that OMP pursues since always, and now concretizes with STRETCH DRY SYSTEM. The maximum breathability of OMP Dry System is combined with the elasticity of 3D materials, to allow the best freedom in movements while reducing body temperature. Two fundamen-

The cooling effect of the inserts is improved when worn with the OMP ONE breathable underwear that now offers a cooling spray solution. OMP's Dry System is a registered utility model.

dry system
UTILITY MODEL
FRESH AIR IN HOT AIR OUT
OMP REVOLUTIONARY COOLING SYSTEM

OMP

ONE ART

OMP PRINT ART SYSTEM

This model of suit can be customized through the use of images, photos and color blendings. This peculiar feature is possible thanks to our proprietary technology "OMP Print Art". In order to outline what spaces are at the customer's disposal for personalization, we show you the exploded view of those areas.



ONE-S1

SUIT

FOCUS ON

SUPER TOP LEVEL SUIT

Fireproof super top level overall. Made of shiny Nomex® fabrics. Based on more than 40 years experience with all the innovations introduced by the best drivers of history for maximum comfort everytime.



IA01852184XX
Anthracite/black/fluo yellow



INNER POCKETS

Two comfortable hidden inner pockets.

IA01852

SIZES: 46-64
sizing information
on page 290

FRESH AIR IN HOT AIR OUT
OMP REVOLUTIONARY COOLING SYSTEM

FLOATING SLEEVES

Semi floating arm bellows.

KNITTED MATERIAL

STRETCH DRY SYSTEM

High breathability parts in Dry System 3D material on back, hips, calf and under the sleeves.



STRETCH DRY SYSTEM

More comfort, less heat: a goal that OMP pursues since always, and now concretizes with STRETCH DRY SYSTEM. The maximum breathability of OMP Dry System is combined with the elasticity of 3D materials, to allow the best freedom in movements while reducing body temperature. Two fundamental elements to help drivers improve their performance.

The cooling effect of the inserts is improved when worn with the OMP ONE breathable underwear that now offers a cooling spray solution. OMP's Dry System is a registered utility model.

FRESH AIR IN HOT AIR OUT
OMP REVOLUTIONARY COOLING SYSTEM



MANUFACTURER: OMP
MODEL: ONE S
HOM. NO: RS.224.12
FIA STANDARD: FIA 8856-2000



IA01852244XX Dark blue/cyan/white

IA01852076XX Black/silver

IA01852073XX Black/anthracite/red

IA01852083XX Silver/black/anthracite

ONE-S

SUIT

FOCUS ON

TOP LEVEL SUIT

Fireproof top level overall. Developed for the highest lightness without sacrificing the comfort. Made of shiny Nomex® fabrics. Regular fit with antirubbing seams.



IA01853061XX Red/black

INNER POCKET

One comfortable hidden inner pocket.

KNITTED MATERIAL

IA01853

SIZES: 46-64
sizing information
on page 290



FRESH AIR IN HOT AIR OUT

OMP REVOLUTIONARY COOLING SYSTEM

FLOATING SLEEVES

Semi floating arm bellows.

DRY SYSTEM

High breathability parts
in Dry System 3D material.



DRY SYSTEM

To help drivers reduce body temperature and improve their performance, OMP has designed a range of underwear and breathable clothing.

The OMP ONE S line and TECNICA EVO breathable racing suits and underwear to facilitate the body thermoregulation, thanks to the innovative weave of the inserts, strategically positioned, that allow for high breathability while still maintaining their own fire-retardant properties (according to the FIA standard 8856-2000).

The cooling effect of the inserts is improved when worn with the OMP ONE breathable underwear that now offers a cooling spray solution. OMP's Dry System is a registered utility model.



FRESH AIR IN HOT AIR OUT

OMP REVOLUTIONARY COOLING SYSTEM



IA01853071XX Black/white



IA01853083XX Silver/anthracite/black



IA01853244XX Dark blue/cyan/white



MANUFACTURER: OMP
MODEL: ONE S
HOM. NO: RS.224.12
FIA STANDARD: FIA 8856-2000

ONE-SL

SUIT

IA01855
CUSTOM MADE

SUPERLIGHT SUIT

Super light fireproof overall. Made of shiny Nomex® fabrics. Developed for the highest lightness ever! Slim fit with ultralight antirubbing seams.



FLOATING SLEEVES

Semi floating arm bellows.

INNER POCKETS

One or two comfortable hidden inner pockets.

OMP SYSTEM
FRESH AIR IN - HOT AIR OUT
OMP REVOLUTIONARY COOLING SYSTEM

DETAILS

WEIGHT: 700 gr
(For OMP 50 Size
Man h 175 weight 75)



MANUFACTURER: OMP
MODEL: ONE S
HOM. NO: RS.224.12
FIA STANDARD: FIA 8856-2000



ON REQUEST
ONLY!

KNITTED MATERIAL



STRETCH DRY SYSTEM



S. OCHER / J. INGRASSIA - VOLKSWAGEN MOTORSPORT



R. DUMAS - RD LIMITED

ONE eVO

SUIT

FOCUS ON

ULTRALIGHT PROFESSIONAL SUIT

Made of shiny, High-Tech Nomex® fabrics and innovative new inner materials, allowing a significant weight reduction. Large and improved breathable areas. Slim fit.



SHAPED COLLAR
with inner soft knitted material

FLOATING ARMS
with elastic bellows

PRE-CURVED SLEEVES
for maximum comfort

INSIDE POCKETS

DRY SYSTEM
3D breathable material

ULTRA-FLAT
anti rubbing seams

IA01851

SIZES: 46-64
sizing information
on page 290

FRESH AIR IN HOT AIR OUT
OMP REVOLUTIONARY COOLING SYSTEM



DRY SYSTEM

To help drivers reduce body temperature and improve their performance, OMP has designed a range of underwear and breathable clothing.

The OMP ONE S line and TECNICA EVO breathable racing suits and underwear to facilitate the body thermo-regulation, thanks to the innovative weave of the inserts, strategically positioned, that allow for high breathability while still maintaining their own fire-retardant properties (according to the FIA standard 8856-2000).

The cooling effect of the inserts is improved when worn with the OMP ONE breathable underwear that now offers a cooling spray solution.

OMP's Dry System is a registered utility model.



MANUFACTURER: OMP
MODEL: ONE EVO
HOM. NO: RS.224.12
FIA STANDARD: FIA 8856-2000



IA01851076XX Black/white/red



IA01851270XX Black/white/fluo green



IA01851178XX Black/white/fluo yellow



IA01851089XX Grey/black/white

TECNICA **evo** SUIT



DEVELOPED DIRECTLY FROM
OMP'S TOP DRIVERS EXPERIENCE

Professional suit, light and durable,
with large and improved breathable areas.
Made of shiny Nomex® fabrics.
Excellent quality/lightness/resistance
comfort/price ratio.

IA01844

SIZES: 44-64
sizing information
on page 290
SFI 3.2A/5 on request

FRESH AIR IN HOT AIR OUT
OMP REVOLUTIONARY COOLING SYSTEM

DRY SYSTEM

To help drivers reduce body temperature and improve their performance, OMP has designed a range of underwear and breathable clothing. The OMP ONE S line and TECNICA EVO breathable racing suits and underwear to facilitate the body thermoregulation, thanks to the innovative weave of the inserts, strategically positioned, that allow for high breathability while still maintaining their own fire-retardant properties (according to the FIA standard 8856-2000).

The cooling effect of the inserts is improved when worn with the OMP ONE breathable underwear that now offers a cooling spray solution. OMP's Dry System is a registered utility model.



SHAPED COLLAR
with inner soft
knitted material

FLOATING ARMS
with elastic bellows

PRE-CURVED SLEEVES
for maximum comfort

DRY SYSTEM
3D breathable material

INSIDE POCKETS

DRY SYSTEM
3D breathable material

ULTRA-FLAT
anti rubbing seams



FRESH AIR IN HOT AIR OUT
OMP REVOLUTIONARY COOLING SYSTEM

IA01844043XX Blue/white/black

FIA APPROVED

MANUFACTURER: OMP
MODEL: TECNICA EVO
HOM. NO: RS.224.12
FIA STANDARD: FIA 8856-2000



IA01844089XX Silver/white/black



IA01844243XX Light blue/white/black



IA01844063XX Red/white/black



IA01844076XX Black/white

TECNICA-S SUIT

FOCUS ON

PROFESSIONAL SUIT

Made of shiny Nomex® fabrics.
Modern and aggressive design.



IA01850

SIZES: 44-64
sizing information
on page 290
SFI 3.2A/5 on request



SHAPED COLLAR
with inner soft knitted material

FLOATING ARMS
with elastic bellows

IA01850063XX Red/white/black

ULTRA-FLAT
anti rubbing seams

INSIDE POCKETS



KNITTED ELASTIC INSERT
on the back for maximum
freedom of movement

FIA APPROVED

MANUFACTURER: OMP
MODEL: TECNICA-S
HOM. NO: RS.132.07
FIA STANDARD: FIA 8856-2000



IA01850043XX Blue/white/black



IA01850089XX Grey/white/black



IA01850076XX Black/white/silver

FIRST evo SUIT



2 LAYER SUIT

2 layer overall with modern two coloured design featuring an excellent quality/ comfort/price ratio.



IA01854

SIZES: 42-64
sizing information
on page 290
SFI 3.2A/5 on request



IA01854184XX
Anthracite/black/fluo yellow

FLOATING SLEEVES

Floating arm bellows.

BREATHABLE SYSTEM

breathable inserts
on the sleeves.

EXTERNAL POCKETS

KNITTED MATERIAL

Elastic inserts
on the back and
on the groin
for better comfort
and flexibility.



BREATHABLE SYSTEM

Breathable inserts
on the sleeves.

KNITTED ELASTIC INSERT

on the back for maximum
freedom of movement



MANUFACTURER: OMP
MODEL: FIRST S
HOM. NO: RS.243.13
FIA STANDARD: FIA 8856-2000



IA01854046XX Blue navy/silver



IA01854063XX Red/white



IA01854076XX Black/white



IA01854089XX Silver/black

FIRST-S SUIT



PROFESSIONAL RESISTANT AND COMFORTABLE SUIT

Entry level FIA homologated racing suit made with new lightweight fabrics and with an excellent price/quality/resistance/comfort ratio. Inner layer in soft knitted fire retardant fabric, modern design with "fishbone" quilting.



IA01828B

SIZES: 44-64
sizing information
on page 290
SFI 3.2A/5 on request

NEW!

FLOATING SLEEVES

Floating arm bellows.

ULTRAFLAT

antrubbing seams

KNITTED ELASTIC INSERT
on the back for maximum
freedom of movement



IA01828B063XX Silver/black

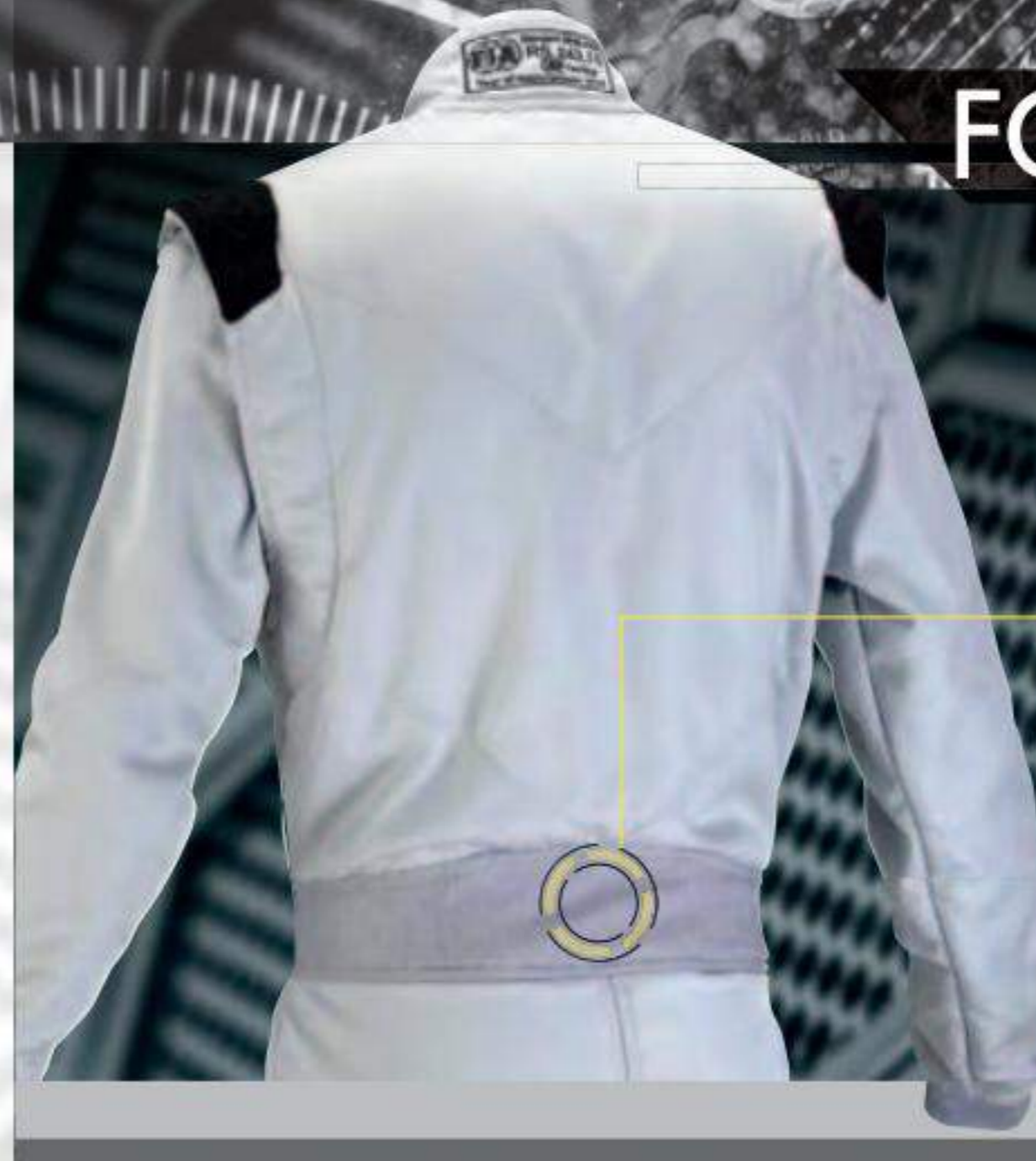

MANUFACTURER: OMP
MODEL: FIRST S
HOM. NO: RS.243.13
FIA STANDARD: FIA 8856-2000



IA01828B244XX Navy blue/cyan



IA01828B061XX Red/black



IA01828B184XX Anthracite/fluo yellow



IA01828B071XX Black/white

OMP SPORT

SUIT

OS 10

SUIT

ENTRY LEVEL RACING SUIT

OMP entry level suit with an excellent quality/ price ratio. Outer pockets.



MANUFACTURER: OMP
MODEL: OS 20
HOM. NO: RS.247.13
FIA STANDARD: FIA 8856-2000



FLOATING ARMS
with elastic bellows

IA01847F041XX Blue



IA01847F061XX Red



IA01847F071XX Black



HIPS AND LUMBAR INSERTS
made of soft knitted elastic fabric

IA01847F

SIZES: S/XXL
sizing information
on page 290

SFI 3.2A/5 on request

Corresponding
suit sizes:

USA	EU
S	46/48
M	50/52
L	54/56
XL	58/60
XXL	62/64

OS 10 SUIT

One layer OMP Sport racing suit
in fire retardant cotton fabric.



EXTRACTION HANDLES

ELASTIC STRETCH

Lumbar elastic stretch.

IA01904071XX Black

EXTERNAL POCKETS

IA01904

HOMOLOGATION
SFI 3.2A/S1

SIZES: S/XXL
sizing information
on page 290

SFI 3.2A/5 on request

Corresponding
suit sizes:

USA	EU
S	46/48
M	50/52
L	54/56
XL	58/60
XXL	62/64

ONE VINTAGE SUIT

IA01842

SIZES: 46-64
sizing information
on page 290
SFI 3.2A/5 on request

RETRO RACING SUIT STYLE

Typical style worn by the great champions of F1 in the mid 70s. Produced with the same ultra-light fabrics of the new ONE EVO and ONE-S suits.

FIA APPROVED

MANUFACTURER: OMP
MODEL: ONE BASIS
HOM. NO: RS.224.12
FIA STANDARD: FIA 8856-2000

FLOATING ARMS

with elastic bellows.



SHAPED COLLAR

with inner soft knitted material and pre-curved sleeves for maximum comfort.

SLIM FIT

and ultra-flat, anti-rubbing seams.

OUTER POCKET

IA01842071XX Black with white stripes

ELASTIC



IA01842020XX White with red stripes

LE MANS SUIT

IA01823F

SIZES: 46-64
sizing information
on page 290

SFI 3.2A/5 on request

MANUFACTURED

UPON REQUEST

CARE AND REFINEMENT TYPICAL OF THE 1960s

External layer made of satin Nomex®.
Lining in a comfortable knit fabric.

FIA APPROVED

MANUFACTURER: OMP
MODEL: LE MANS
HOM. NO: RS.163.08
FIA STANDARD: FIA 8856-2000



DETAILS OF THE BIAS CUT CLOSURE

and belt loops
typical of the suits
worn by the big names
of F1 at the time.



STITCHING AND DETAILS

in brown on cream satin
fabric for real vintage style revival.

IA01823F022XX Cream

OUTER POCKET

DOUBLE STITCHING

ELASTIC

CLASSIC

SUIT

OVERALL IN TYPICAL '70s DESIGN

Outer layer in aramid fiber.
Inner layer in comfortable
breathable knitted fabric.



MANUFACTURER: OMP
MODEL: FIRST 2
HOM. NO: RS.088.05
FIA STANDARD: FIA 8856-2000

FLOATING ARMS

with elastic bellows.



OUTER POCKET

IA01816F042XX Navy blue



IA01816F028XX Cream



INNER COLLAR

in soft knitted fabric
for maximum comfort.

2 VERTICAL STRIPES

on the chest.

ELASTIC

IA01816F

SIZES: 46-64
sizing information
on page 290
SFI 3.2A/5 on request



KS-1R

SUIT

KK01720

ULTRA LIGHT TOTALLY PRINTED SUIT

High comfort due to the new soft and light fabrics, elastic crotch insert, new semi-floating stretch sleeves with mesh inserts for best ventilation. Stretch inserts on lower back and inner knee pads for protection.

HOMOLOGATION
CIK - FIA level 2
SIZES: 44-62
for children:
120/130/140/150/160
height
sizing information on page 290



MESH INSERTS

SEMI FLOATING SLEEVES

ELASTIC CROTCH INSERTS



ALSO FOR CHILDREN!

NEW COLOUR

KK01720370XX Black/grey/fluo yellow

PADDED INSERTS



M. ARDGO - TONY KART RACING TEAM



KK01720244XX Blue navy/cyan



KK01720064XX Red/yellow

KS-2R

SUIT

KK01725

FOCUS ON

TOP LEVEL KARTING SUIT TOTALLY PRINTED

Without seams on waist to increase driver's comfort. Elastics insert on groin, underfoot retainer, comfortable padding on knees, high breathability inserts under the sleeves, mesh inserts on shoulder and pockets to improve ventilation, low cut neck and velcro wrist closure.

NEW!

MANUFACTURED
ENTIRELY IN ITALY



FLOATING SLEEVES

Floating arm bellows.

MESH INSERTS

FLOATING SLEEVES

ELASTIC CROTCH INSERTS

PADDED INSERTS

KK01725247XX Blue/yellow

ALSO FOR CHILDREN!



HOMOLOGATION
CIK - FIA level 2
SIZES: 44-62
for children:
120/130/140/150/160
height
sizing information on page 290



KK01725172XX Black/silver/red

KS-3

SUIT

KS-4

SUIT

CLASSIC AND FLUO COLOURS SUIT

Karting suit with exterior in cordura, interior in soft cotton sponge. Revised fit for improved comfort and ergonomic driving position. Outer pockets.



KK01723L179XX Black/fluo orange



KK01723L178XX Black/fluo yellow



KK01723L275XX Black/fluo cyan



KK01723089XX Grey/black



KK01723043XX Blue/white



KK01723063XX Red/white



KK01723076XX Black/white



LOW CUT COLLAR

KK01723L274XX Black/fluo green

FULL FLOATING ARMS

ALSO FOR CHILDREN!

MESH INSERTS

on thighs area to improve ventilation



KK01723

KK01723C
FOR CHILDREN

KK01723L
FLUO

KK01723LC
FLUO FOR CHILDREN

HOMOLOGATION
CIK - FIA level 2
3 LAYERS

SIZES: 42-62
for children:
120/130/140/150/160 height

sizing information on page 290

HARDY KARTING SUIT

Outer layer in polyester, interior in soft cotton sponge. Outer pockets.



LOW CUT COLLAR

KK01724041XX Blue

ALSO FOR CHILDREN!



KK01724061XX Red



KK01724071XX Black

KK01724

HOMOLOGATION
CIK - FIA level 1
4 LAYERS
SIZES: S-XXL
for children:
120/130/140/150
height

sizing information on page 290

ARM BELLOW

in elastic knitted fabric
for maximum freedom of
movement



SUMMER K

SUIT

RAIN K

SUIT

ONE LAYER KARTING SUIT

Made of lightweight and durable cotton fabric, ideal for indoor karting. Outer pockets.



KK01719

1 LAYERS
SIZES: S-XXL
for children:
120/130/140/150
height

sizing information
on page 290

ARM BELLOW

in elastic knitted fabric
for maximum freedom of movement

KK01719061XX Red



ALSO FOR CHILDREN!



KK01719041XX Blue



KK01719071XX Black



RAIN SUIT

Other features include: zippered front and collar with Velcro® closure. 0.20 mm transparent PVC.

Seams: heat welded.

New material and ankle bellow with zip closure to improve fitting.

MY 2017

KK03102

SIZES: XXS-XXL



ALSO FOR CHILDREN!



BLAST

SUMMER

NB1578

NB1579

SUPER RESISTANT MECHANICS OVERALL

Polyester - cotton fabric resistant to repeated washing and most stubborn stains.

SUPER RESISTANT MECHANICS OVERALL

Lightweight and durable polyester - cotton fabric. ALSO FOR CHILDREN

1 LAYER
SIZES: 44-64

CHILDREN SIZES:
height 120-130-140-150
sizing information on page 290

ARMBELLOWS
in knitted elastic fabric

ARMBELLOWS
in knit elastic fabric

NB1578041XX Blue

NB1579061XX Red

ALSO FOR CHILDREN!

LARGE POCKETS
on the front

POCKETS
for holding tools

KNEE PADS
removable

KNEE PADS
removable



NB1578061XX Red



NB1578071XX Black

VELCRO
closure

ELASTIC



NB1579041XX Blue



NB1579071XX Black

VELCRO
closure

ELASTIC



ENDURANCE STYLE

LOOP HOLDER

NB/1892

Back loop holder for radio and tools, belt high (three loops).



NB/1891

Front loop holder for radio and tools (two loops).

RADIO CABLE SLOT

NB/1893R

NB/1893L

With flap coverage. Right or left.



INSIDE POCKET

NB/1887R

NB/1887L

Right or left.



ENDURANCE INSOLE for IC/791E

IC/100

Gel anatomic insole (spare parts) for ENDURANCE shoes. Guarantees higher comfort and stability, maximum cushioning against impact forces. Sizes: 37-46



NUT HOLDER ON BELT

NB/1890R

NB/1890L

Right or left.



NUT HOLDER ON CHEST

NB/1889R

NB/1889L

Right or left.



BAND HOLDER

NB/1888R

NB/1888L

Right or left.



MISTRAL GLOVE

IB/750

Fireproof fabric with stretch suede inserts. Reinforced padded knuckles to improve strength.

- Colours: black, red, blue.
- Sizes: S-XL
- Homologation: FIA 8856-2000



*SFI on request only for special production

HOMOLOGATION LAYERS gr/m² SIZES

RACING SUITS TABLE

ONE ART SUIT

FIA 8856/2000	3	295	46 64
SFI on request*			



ONE-S1 SUIT

FIA 8856/2000	3	235	46 64
---------------	---	-----	----------



ONE-S SUIT

FIA 8856/2000	3	235	46 64
---------------	---	-----	----------



ONE-SL SUIT

FIA 8856/2000	3	235	custom made
---------------	---	-----	-------------



ONE EVO SUIT

FIA 8856/2000	3	235	46 64
---------------	---	-----	----------



TECNICA EVO SUIT

FIA 8856/2000	3	295	44 64
SFI on request*			



TECNICA-S SUIT

FIA 8856/2000	2	400	44 64
SFI on request*			



FIRST EVO SUIT

FIA 8856/2000	2	400	44 64
SFI on request*			



FIRST-S SUIT

FIA 8856/2000	2	400	46 64
SFI on request*			



OMP SPORT SUIT

FIA 8856/2000	2	400	S XXL
SFI on request*			



OS 10 SUIT

SFI 3.2	1	200	S XXL
---------	---	-----	----------



*indicative values



The XX in each part number indicates the location of the size.

HOMOLOGATION LAYERS gr/m² SIZES

VINTAGE SUITS TABLE

ONE VINTAGE

FIA 8856/2000	3	235	46 64
SFI on request*			



LE MANS

FIA 8856/2000	3	230	46 64
SFI on request*			



CLASSIC

FIA 8856/2000	2	400	46 64
SFI on request*			



The XX in each part number indicates the location of the size.

HOMOLOGATION LAYERS SIZES ALSO FOR CHILDREN

KART SUITS TABLE

KS-1R SUIT

CIK - FIA Level 2	2	44 62	✓
-------------------	---	----------	---



KS-2R SUIT

CIK - FIA Level 2	2	44 62	✓
-------------------	---	----------	---



The XX in each part number indicates the location of the size.

KS-3 SUIT

CIK - FIA Level 2	3	42 62	✓
-------------------	---	----------	---



KS-4 SUIT

CIK - FIA Level 1	4	S XXL	✓
-------------------	---	----------	---



SUMMER K SUIT

	1	S XXL	✓
--	---	----------	---



ALSO FOR CHILDREN LAYERS MATERIAL SIZES

MECHANICS' SUITS TABLE

BLAST

	1	polyester cotton	44 64
--	---	------------------	----------



The XX in each part number indicates the location of the size.

SUMMER

✓	1	light polyester cotton	44 64
---	---	------------------------	----------



"SU MISURA"

CUSTOMIZE YOUR OWN SUIT

1

CHOOSE THE MODEL YOU WANT TO CUSTOMIZE FROM THE FOLLOWING:
ONE ART (IA01857) - ONE-S1 (IA01852) - ONE-S SUIT (IA01853) - ONE EVO SUIT (IA01851) - TECNICA EVO SUIT (IA01844) - TECNICA-S SUIT (IA01850) - FIRST EVO (IA01854) - FIRST-S SUIT (IA01828B) - ONE VINTAGE (IA01842) - LE MANS (IA01823F) - CLASSIC (IA01816F)

2

DOWNLOAD THE CUSTOMIZATION TUTOR AND THE BLANK MODEL.



3

AREA BY AREA, CHOOSE AND APPLY THE COLORS FROM THE PALETTES



4

APPLY YOUR LOGOS AND GRAPHICS



5

DOWNLOAD THE ORDER FORM AND FILL IT IN EVERY PART

UNDERWEAR



[RACING]
PAGE 54



[KARTING]
PAGE 60

ONE TOP

ONE LONG JOHNS

ULTRA-LIGHT UNDERWEAR TOP WITH EXCLUSIVE FEATURES

Advanced technology knitted fabric with maximum breathability
3D knitted inserts for maximum cooling in hot conditions that aligns with the breathable inserts of ONE ART ONE-S1, ONE-S, ONE-SL, ONE EVO, and TECNICA EVO suits.

FOR MAXIMUM FRESHNESS
USE INVIGORATING COOLING SPRAY
(ref. PC02003)



MANUFACTURER: OMP
MODEL: ONE TOP
FIA STANDARD: FIA 8856-2000



IAA/739E020XX White

SLIM FIT/ATHLETIC CUT
for increased driver comfort; extremely light, increased elasticity



IAA/739E/CN/XX Black

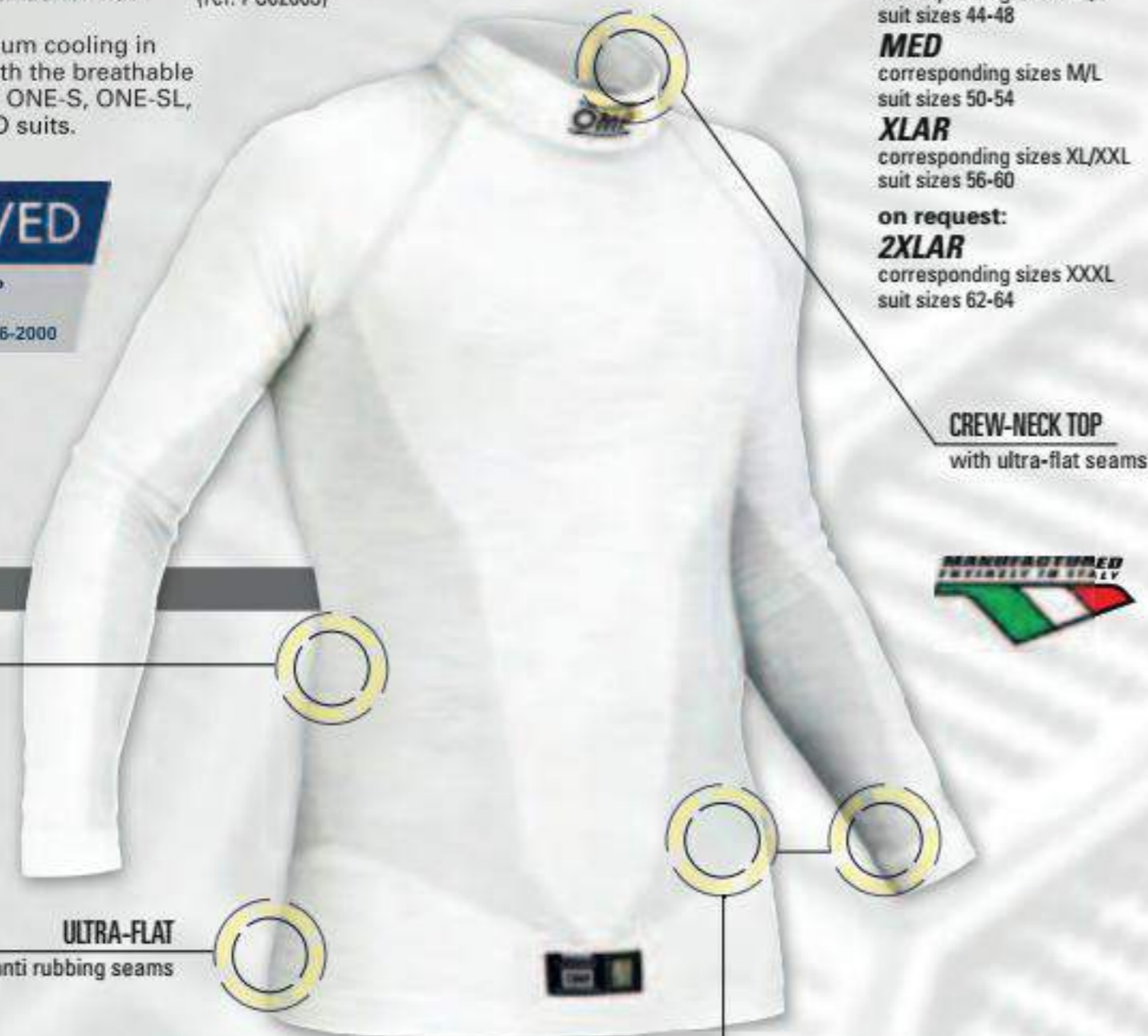

IAA/739E

SFI 3.3 on request

SMA
corresponding sizes XS/S
suit sizes 44-48

MED
corresponding sizes M/L
suit sizes 50-54

XLAR
corresponding sizes XL/XXL
suit sizes 56-60

on request:
2XLAR
corresponding sizes XXXL
suit sizes 62-64

CREW-NECK TOP
with ultra-flat seams



ULTRA-LIGHT PANTS WITH EXCLUSIVE FEATURES

Advanced technology knitted fabric with maximum breathability.
3D knitted inserts for maximum cooling in hot conditions.

FOR MAXIMUM FRESHNESS
USE INVIGORATING COOLING SPRAY
(ref. PC02003)



MANUFACTURER: OMP
MODEL: ONE LONG JOHNS
FIA STANDARD: FIA 8856-2000



IAA/740EP020XX White

DRY SYSTEM
UTILITY MODEL
FRESH AIR IN HOT AIR OUT
OMP REVOLUTIONARY COOLING SYSTEM



IAA/740EP

SFI 3.3 on request

SMA
corresponding sizes XS/S
suit sizes 44-48

MED
corresponding sizes M/L
suit sizes 50-54

XLAR
corresponding sizes XL/XXL
suit sizes 56-60

on request:
2XLAR
corresponding sizes XXXL
suit sizes 62-64

DRY SYSTEM
3D breathable material

ULTRA-FLAT
and anti-rubbing seams



IAA/740EP/CN/XX Black

INVIGORATING COOLING EFFECT SPRAY PC02003



BIO COSMETIC ITEM ACTIVE THERMOREGULATOR

Reduces the high temperatures inside the cockpits, controls perspiration and keeps a steady body temperature, offering an invigorating and cooling sensation.

OMP gives always particular attention to the wellness and comfort of the drivers all over the world.

ONE BALACLAVA IAA/741E

FOR MAXIMUM FRESHNESS
USE INVIGORATING COOLING SPRAY
(ref. PC02003)

SIZES: S - M
SFI 3.3 on request



MANUFACTURER: OMP
MODEL: ONE BALACLAVA
FIA STANDARD: FIA 8856-2000

FRESH AIR IN HOT AIR OUT

IAA/741E/CNX Black



IAA/741E020X White



DRY SYSTEM
UTILITY MODEL
FRESH AIR IN HOT AIR OUT
OMP REVOLUTIONARY COOLING SYSTEM

TECNICA

TECNICA TOP

IAA/756

SIZES:
XS/S - M/L - XL - XXL

IAA/756071XX Black



NEW!



MANUFACTURER: OMP
MODEL: R-IAA-001
FIA STANDARD: FIA 8856-2000

IAA/756020XX White

Professional long sleeved underwear top with high neck for maximum protection made with a new comfortable fire retardant seamless fabric. The high breathability fabric inserts on main perspiration areas ensures the best comfort and a perfect fitting.

TECNICA LONG JOHNS

IAA/757

SIZES:
XS/S - M/L - XL - XXL

IAA/757071XX Black



NEW!

Professional underwear long johns made with a new comfortable fire retardant seamless fabric. The high breathability fabric inserts on main perspiration areas ensures the best comfort and a perfect fitting.

IAA/757020XX White



MANUFACTURER: OMP
MODEL: R-IAA-002
FIA STANDARD: FIA 8856-2000

TECNICA BALACLAVA

Professional balaclava made with a new comfortable fire retardant seamless fabric that ensures the best comfort and a perfect fitting.

IAA/758071XX Black



NEW!

IAA/758

SIZES: S/M - L/XL



IAA/758020XX White



MANUFACTURER: OMP
MODEL: R-IAA-003
FIA STANDARD: FIA 8856-2000

FIRST

FIRST TOP

IAA/730

SIZES: XS - XXL
SFI 3.3



Viscose/aramid long sleeved top with external seams. Colour: cream.



MANUFACTURER: OMP
MODEL: FIRST TOP
FIA STANDARD: FIA 8856-2000

FIRST LONG JOHNS

IAA/731P

SIZES: XS - XXL
SFI 3.3



Viscose/aramid long johns with external seams. Colour: cream.



MANUFACTURER: OMP
MODEL: FIRST LONG JOHNS
FIA STANDARD: FIA 8856-2000

FIRST BALACLAVA

Viscose/aramid balaclava with external seams. Colour: cream.



IAA/729

SIZES: S - M
SFI 3.3



MANUFACTURER: OMP
MODEL: FIRST BALACLAVA
FIA STANDARD: FIA 8856-2000

SOCKS

IAA/722 - IAA/724 - IAA/723

Aramid knitted socks. FIA HOMOLOGATED SFI 3.3

SIZES: XS - L



IAA/722 Cream



IAA/724 Black



IAA/723 Cream

ONE SOCKS

IAA/749

These socks make use of the same material of the One Underwear, coupled with advanced knitting techniques to provide differentiated pressure areas, with beneficial effect for blood circulation, reducing the feeling of fatigue in the legs while driving. FIA HOMOLOGATED

SIZES: S - M - L



IAA/749/CN/X Black



IAA/749028X White

OMP COOL SHIRT

OMP COOLSHIRT

Underwear long sleeved top with integrated water based cooling system.

**FOR MAXIMUM FRESHNESS
USE INVIGORATING COOLING SPRAY**
(ref. PC02003)



MANUFACTURER: OMP
MODEL: COOL SHIRT
FIA STANDARD: FIA 8856-2000

FRESH AIR IN HOT AIR OUT
OMP REVOLUTIONARY COOLING SYSTEM

IAA/752028XX White

**WORLDWIDE
EXCLUSIVE**

IAA/752071XX Black

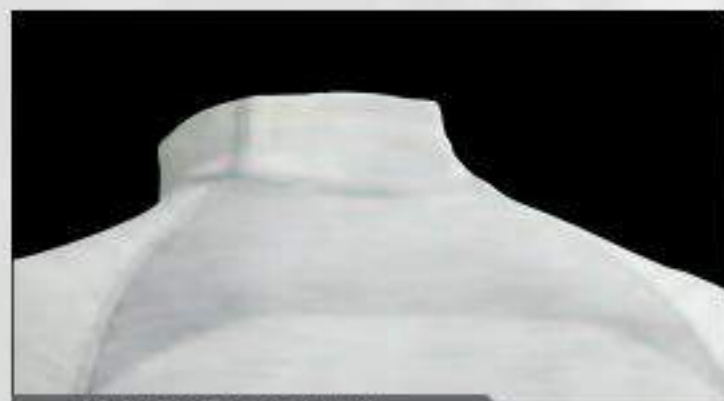

IAA/752 Back detail

IAA/752

SFI 3.3 on request

SMA

corresponding sizes XS/S
suit sizes 44-48

MED

corresponding sizes M/L
suit sizes 50-54

XLAR

corresponding sizes XL/XXL
suit sizes 56-60



INTEGRATED QUICK CONNECTIONS

to be used with ID/793 system for short races;
to be used with ID/794 system for longer races or go directly for top performances with the **COOLSHIRT PRO AIR AND WATER SYSTEM ID/795**, with additional ventilation for your helmet or seat (see page 57).



To be used only with quick connection in red colour.

DUAL FLOW CONTROLLER

ID/798

(water and air)- Controls the amount of refrigerating effect and gives the driver control of his/her comfort while in the race car by controlling the flow of cooling water through the shirt and the flow of fresh air in the helmet. Available as replacement for Air & Water System dual controller.



UNIVERSAL CONNECTOR AND DRAIN KIT

ID/799

Universal connectors for supply hose ID/797. Available as replacement of original parts.



SAFETY PULL RELEASE CONNECTOR

ID/800

Safety pull release connectors that allow to connect the shirt to the supply hose ID/797. Available as replacement of original parts.



BRACKET

ID/801

Spare mounting tray for Club System (ID/794). Comes with tie down strap.



MAINTENANCE ADDITIVE

PC02004

This non-toxic bio-degradable solution contains a fungicide yet is safe to use in all Coolshirt water based cooling systems. Regular use of this additive will not only help clean the system but it will also improve the performance and life of the system pump.



BAG SYSTEM

ID/793

WATER COOLING SYSTEM PORTABLE FLEXIBLE BAG

Lightweight and waterproof canvas denier bag with an internal 12 V pump. For use in all types of racing. Cooling time: 1/2h - 1h More accessories available. **Supply hose ID/797 sold separately.**



CLUB SYSTEM

ID/794

WATER COOLING SYSTEM CLUB SYSTEM RIGID BOX

23 lt capacity cooling unit with an internal pump which supplies water to the cooling underwear through 3 mt of double insulated hose with automatic shutoff/quick disconnects. Perfect from road courses to oval track racing. Cooling time: 6h More accessories available. **Bracket ID/801 included. Supply hose ID/797 sold separately.**



COOL SHIRT SYSTEM

ID/795 COOL SHIRT PRO AIR & WATER SYSTEM

Used in all levels of racing, it provides temperature controlled cooled water to the driver's Cooling Shirt and cooled filtered air to the helmet. 2,5 mt of double water hose with automatic shutoff/quick disconnects attach the shirt to the unit. The kit includes the box with internal pump and blower, supply water hose (2,5mt), dual flow controller (ID/798), mounting tray (ID/801), air hoses, connectors and filters. Cooling time: 4h More accessories available.



FLOW CONTROLLER

ID/796

Controls the amount of refrigerating effect and gives the driver control of his/her comfort while in the race car by controlling the flow of cooling water through his/her shirt.



SUPPLY HOSE

ID/797

CoolShirt 10ft (3 mt) supply hose enables the Cool Shirt Bag or Club System Box to be stored further away from the driver if required. Inherently flexible, the Hose Supply is an ideal accessory to ensure future flexibility for the Cooling system. Also available as replacement for CoolShirt water cooling system damaged hoses.



KS WINTER

KS WINTER-R SHIRT

KK03021E

MY 2017



KK03021E071XX Black

Long sleeved underwear shirt for winter use made of new stretch fabric. Realized with "3D" seamless technology for the best freedom of movement and comfort.

SIZES:

S/M (corresponding suit sizes 44-48)

L/XL (corresponding suit sizes 50-54)

XXL/XXXL (corresponding suit sizes 56-60)

KS WINTER-R PANTS

KK03022E

MY 2017



KK03022E071XX Black

Long johns for winter use made of new stretch fabric. "3D" seamless technology for the best freedom of movement and comfort.

SIZES:

S/M (corresponding suit sizes 44-48)

L/XL (corresponding suit sizes 50-54)

XXL/XXXL

(corresponding suit sizes 56-60)

KS WINTER-R BALACLAVA

KK03020E

MY 2017



KK03020E071XX Black

Kart balaclava for winter use made of new stretch fabric. Made with "3D" seamless technology for the best comfort.

Size: one size fits all.

KS SPRING

SHIRT

KK03012

LONG SLEEVED KART TOP

Long sleeved shirt, hydrofobic highly hygienic hollow fiber. Crew neck top with ultra flat seams. Compact weaving for thermal insulation.

HIGH BREATHABLE fabric inserts



KK03012071XX Black



SLIM FIT DESIGN extremely light and stretchy

KK03012020XX White

SIZES:
SMA
(corresponding sizes XS/S - suit sizes 44-48)
MED
(corresponding sizes M/L - suit sizes 50-54)
XLAR
(corresponding sizes XL/XXL - suit sizes 56-60)

KS SUMMER

SHIRT

KK03016

SHORT SLEEVED T-SHIRT

Stretch fabric, hydrophobic highly hygienic hollow fiber. Ultra-low density jacquard weaving for high breathability. Ideal in hot conditions.

LOW DENSITY JACQUARD

ULTRA-FLAT anti rubbing seams



KK03016020XX White

SIZES:
SMA
(corresponding sizes XS/S - suit sizes 44-48)
MED
(corresponding sizes M/L - suit sizes 50-54)
XLAR
(corresponding sizes XL/XXL - suit sizes 56-60)

KS SUMMER BALACLAVA

KK03018

Hydrofobic highly hygienic hollow fiber. Low density jacquard weaving for high breathability for use in hot conditions.

KK03018020 White
ONE SIZE



D. VIDALES - TONY KART RACING TEAM

BALACLAVA

KK03005

Knit cotton, open face balaclava.

KK03005020 White
ONE SIZE

KK03005061 Red

KK03005041 Blue

KK03005071 Black



KS SUMMER SHORTS

KK03017

Stretch fabric, hydrofobic highly hygienic hollow fiber. Low density jacquard weaving for high breathability for use in hot conditions.

KK03017020XX White

SIZES:

SMA (corresponding sizes XS/S - suit sizes 44-48)

MED (corresponding sizes M/L - suit sizes 50-54)

XLAR (corresponding sizes XL/XXL - suit sizes 56-60)



BALACLAVAS

KK03004

Open face disposable balACLAVAS. Anallergenic. Packages: 25 pieces.

ONE SIZE



KS SOCKS

KK03019

KK03019020XX White

KK03019071XX Black

Technical socks with differentiated weave. Mid lenght.

SIZE S-M-L



M. ARROJO - TONY KART RACING TEAM



K. BASZ - KOSMINEC RACING DEPARTMENT

GLOVES



[RACING]

PAGE 66



[VINTAGE]

PAGE 73



[KARTING]

PAGE 74



[MECHANICS]

PAGE 79

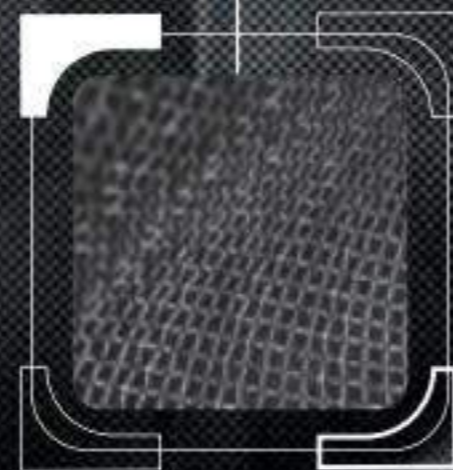
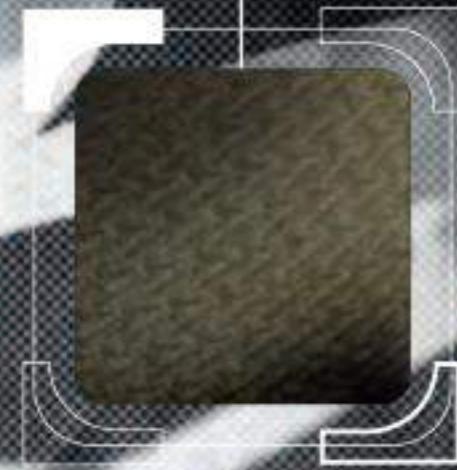

ONE eVO

GLOVES

FOCUS ON

SUPER PROFESSIONAL GLOVES

Professional fireproof HI - TECH gloves based on F1 technology. Precurved for best fitting. Diagonal cut on the wrists + elastic bend on the wrists. Inside seams on thumbs and forefingers for highest precision on the controls, external seams on palm, middlefinger, ringfinger and pinkie for maximum comfort.



IB/759

SIZES: XS - XL
sizing information
on page 290

PRECURVED
MIXED INTERNAL/
EXTERNAL SEAMS



HAND AND FINGERS
SILICONE WEBBING

INTERNAL SEAMS

in forefinger and thumb
for highest precision
on the controls

ULTRA-GRIP

is used on the fingertips
and forefingers for maximum
grip on the steering wheels

LEATHER INSERTS

ensuring the
correct
grip on the shift
paddle, buttons
or steering wheels

EXTERNAL SEAMS

on pinkie, middle
and ring finger for
maximum comfort



IB/759/GF/XX Fluo yellow/black

NEW
COLOUR

LEATHER PALM

internal points
in antislip
silicone webbing

ELASTIC BAND

on the wrists

SLANTED CUT

FIA APPROVED

MANUFACTURER: OMP
MODEL: ONE-EVO
FIA STANDARD: FIA 8856-2000

ONE eVO HI-TECH GLOVES



LEATHER INSERTS

ensuring the correct
grip on the shift
paddle

SILICONE WEBBING

on the inside of the glove,
avoids microslippings of
the hand and fingers

DOUBLE ELASTIC

wrist closure
for secure fit

3D PALM
leather
reinforcements



IB/759/BW/XX Navy blue/white/cyan

IB/759/N/XX Black/white

IB/759/NV/XX Black/white/fluo green

IB/759/W/XX White/black/red

SUPER PROFESSIONAL GLOVES

Fireproof precurved top level gloves. Diagonal cut on the wrists + elastic band on the wrists. Completely external seams for maximum comfort, fire retardant silicone rubber palm. Modern design.



MANUFACTURER: OMP
MODEL: ONE-S
FIA STANDARD: FIA 8856-2000

IB/755E/NW/XX Black/white/grey



IB/755E/GF/XX Fluo yellow/black/grey



IB/755E/B/XX Blue/white/cyan



IB/755E/R/XX Red/white/black



IB/755E/W/XX White/black/fluo red

EXTERNAL SEAMS

for maximum comfort



IB/755E

SIZES: XS - XL
sizing information
on page 290

PRECURVED
EXTERNAL SEAMS

SFI 3.3/5 on request

PRECURVED FINGER

design for optimal comfort

SELECTED GRIP AREA

inserts are strategically
located in order to decrease
bunching

ELASTIC BAND

on the wrists

PALM WITH FIRE-RETARDANT, SILICONE RUBBER INSERTS

proven to give optimal grip,
lightness and sensitivity

SLANTED CUT

HIGH ADHERENCE GLOVES

Fire retardant silicone rubber palm for optimized grip and sensitivity, with localized leather inserts that provide impact protection to pressure points areas.



MANUFACTURER: OMP
MODEL: TECNICA EVO
FIA STANDARD: FIA 8856-2000

IB/756

SIZES: XS - XL
sizing information
on page 290

PRECURVED
EXTERNAL SEAMS



ULTRA-GRIP

is used on the fingertips
and forefingers for maxi-
mum grip of the steering
wheels

EXTERNAL SEAMS

IB/756/B/XX Blue

VELCRO CLOSURE

for snug fitting
adjustment at the
wrist



IB/756/R/XX Red



IB/756/N/XX Black

LEATHER INSERTS
for more resistance

ELASTIC WRIST STOP

SLANTED CUT

FIRST **evo** GLOVES

FIRST-**S** GLOVES

PROFESSIONAL GLOVES

Light and resistant glove with elastic band on the wrist, straight cut design, inner seams. Leather reinforcements on the top of the fingers and silicone palm for best grip and sensitivity.



MANUFACTURER: OMP
MODEL: FIRST EVO 2016 MY
FIA STANDARD: FIA 8856-2000

IB/757E

SIZES: S - XL
sizing information
on page 290

PRECURVED
INTERNAL SEAMS



IB/757E/BC/XX Blue/cyan/white



IB/757E/NGI/XX Black/fluo yellow/grey



IB/757E/R/XX Red/white/black



IB/757E/N/XX Black/white

PALM WITH FIRE-RETARDANT,
SILICONE RUBBER INSERTS
proven to give optimal grip,
lightness and sensitivity

LEATHER INSERTS
for more
resistance

ELASTIC BAND
on the wrists

IB/761

SIZES: XS - XL
sizing information
on page 290

INTERNAL SEAMS



PROFESSIONAL GLOVES

Resistant and comfortable fireproof gloves with suede leather on palm and fingers. Palm with silicone inserts for a better grip. Excellent quality/ price ratio. Straight cut design with elastic band on the wrist. Inner seams.



MANUFACTURER: OMP
MODEL: FIRST-S
FIA STANDARD: FIA 8856-2000



IB/761/R/XX Red/white



IB/761/B/XX Blue/white



IB/761/N/XX Black/white

LEATHER AND
SILICONE INSERTS
for maximum grip
and resistance

MISTRAL

GLOVES

STRONG AND COMFORTABLE PROFESSIONAL GLOVE

Fireproof fabric with stretch suede inserts.



MANUFACTURER: OMP
MODEL: MISTRAL
FIA STANDARD: FIA 8856-2000

REINFORCED PADDED KNUCKLES
to improve strength



IB/750/N/XX Black



IB/750/R/XX Red

IB/750/B/XX Blue



INTERNAL SEAMS

SUEDE LEATHER INSERTS
on palm and fingers
for very good grip



IB/750

SIZES: S - XL
sizing information
on page 290
INTERNAL SEAMS

DIJON

GLOVES

VINTAGE GLOVE

'70s design with fabrics and quality of last generation gloves. Fire-resistant fabric with stretch suede inserts. Internal seams.



MANUFACTURER: OMP
MODEL: DIJON
FIA STANDARD: FIA 8856-2000

SUEDE LEATHER INSERTS
on palm and fingers
for very good grip



IB/746/N/XX Black

ELASTIC WRIST STOP



IB/746/B/XX Navy blue



IB/746/M/XX Cream/brown

TAZIO

GLOVES

STRONG AND DURABLE PROFESSIONAL GLOVE

Fireproof stretch fabric - suede leather. Ideal for use in harsh condition.

€ 54,00 (C)

GLOVES

IB/702

IN COMPLIANCE
WITH ISO 6940
SIZES: S - XL
sizing information
on page 290



IB/702/B/XX Blue



IB/702/R/XX Red



IB/702/N/XX Black

VINTAGE GLOVE

Smooth leather and cotton fabric.

COTTON FISHNET FABRIC



IB/747/N/XX Black

SMOOTH LEATHER PALM



IB/747/M/XX Brown

STRAP WITH VELCRO

IB/747

SIZES: S - XL
sizing information
on page 290

KK02740

SIZES: XXS - XL
sizing information on page 290



KS-1 R GLOVES

Elasticized super top glove. Silicone inserts on the palm, precurved for maximum grip. External seams for maximum sensitivity.

EXTERNAL SEAMS



KK02740071XX Black/white/silver

ULTRA-GRIP

is used on the fingertips and forefingers for maximum grip on the steering wheels



SILICONE INSERTS

ELASTIC BAND on the wrists

SLANTED CUT

KK02741

SIZES: XXS-XL
sizing information on page 290

TOP PROFESSIONAL KART GLOVE

In stretch material with high grip palm and outer seams.

EXTERNAL SEAMS

LEATHER INSERTS



KK02741058XX Fluo yellow/fluo green

INNER INDEX SEAM OF THE RIGHT GLOVE

facilitates the sensitivity of the carburator screw

PALM WITH RUBBER APPLICATION

for an enhanced feeling on the steering wheel; it provides an exceptional grip

VELCRO STRAP

for tight fitting at the wrist

ELASTIC WRIST STOP

and adjustable velcro strap for a tight fitting at the wrist



KK02741220XX White/red/black



KK02741241XX Blue/black/cyan



KK02741198XX Black/white/grey



KK02741270XX Black/white/fluo green

KS-2

GLOVES

KK02742

SIZES: XXS-XL
sizing information on page 290
CHILDREN SIZES: 4-6

4	XXXXXS
5	XXXXS
6	XXXS

PROFESSIONAL KART GLOVE

In stretch material, with high grip palm. Internal seams.

INTERNAL SEAMS

ALSO FOR CHILDREN!

NEW COLOUR

KK02742059XX Fluo yellow/black/white

ANATOMIC SHAPED

RUBBER INSERTS

ELASTIC WRIST STOP

PALM WITH RUBBER APPLICATION

for an enhanced feeling on the steering wheel; it provides an exceptional grip

KK02742242XX Blue/white/cyan



KK02742176XX Black/white/red

KS-3

GLOVES

KK02743

SIZES: XXS-XL
sizing information on page 290
CHILDREN SIZES: 4-5

4	XXXXXS
5	XXXXS

STRETCH ELASTICIZED GLOVE

Kart gloves in stretch elasticized fabric. Excellent quality/price ratio.

ALSO FOR CHILDREN!

INTERNAL SEAMS

RUBBER INSERTS

KK02743279XX Black/white/fluo yellow



KK02743176XX Red/black/white



KK02743271XX Black/white/fluo orange



KK02743175XX Blue/black/white



KK02743076XX Black/white



KK02743270XX Black/white/fluo green

ELASTIC WRIST STOP

SYNTHETIC LEATHER PALM

with antiskid rubber inserts

KS-4

GLOVES

KK02744

ENTRY LEVEL KARTING GLOVE

Robust and comfortable.



SIZES: XXS-XL
sizing information on page 290
CHILDREN SIZES: 4-5

4	XXXXXS
5	XXXXS

ALSO FOR CHILDREN!

ELASTIC WRIST STOP
and adjustable velcro strap for a tight fitting at the wrist

VELCRO STRAP
for tight fitting at the wrist



KK02744060XX Red



KK02744146XX Blue



KK02744071XX Black

SUEDE LEATHER

KK02744099XX Fluo yellow

RAIN K

NEOPRENE KARTING GLOVE

Water and wind resistant.



KK02739071XX Black

KK02739

SIZES: XXS-XL
sizing information on page 290
CHILDREN SIZES: 4-5

4	XXXXXS
5	XXXXS

ALSO FOR CHILDREN!

WORKSHOP GLOVE

NB/1886

TECHNICAL SHORT GLOVE FOR PROFESSIONAL USE

With palm in suede leather for best fitting and adherence.



SIZES: S-XL

sizing information on page 290

SHORT GLOVES

NB/1885

SHORT TECHNICAL GLOVE

Polyester/cotton.

INSERTS

PVC rubber dot



CLOSURE

elastic slipout-proof

SIZES: M (S-M) - L (L/XL)

sizing information on page 290

PRO MEC GLOVES

FLUO MECHANIC'S GLOVE

IB/758



HIGH PROTECTION
reinforcement

ANTI SLIP
silicon rubber palm

SIZES: S-XL HOMOLOGATION: FIA 8856-2000

sizing information on page 290

LONG GLOVES

NB/1868

LONG MODEL GLOVES

High heat resistance.
Kevlar made.



SIZES: M (S-M) - L (L/XL)

sizing information on page 290

*SFI on request only for special production

RACING GLOVES TABLE

HOMOLOGATION		PRECURVED	EXTERNAL SEAMS	PALM INSERT	SIZES	ONE EVO									
FIA 8856/2000		✓	mixed internal/external	flame retardant silicone	XS XL						IB/759/BW/XX	IB/759/GF/XX	IB/759/N/XX	IB/759/NV/XX	IB/759/W/XX

HOMOLOGATION		PRECURVED	EXTERNAL SEAMS	PALM INSERT	SIZES	ONE-S									
FIA 8856/2000		✓	external	flame retardant silicone	XS XL						IB/755E/NW/XX	IB/755E/GF/XX	IB/755E/B/XX	IB/755E/R/XX	IB/755E/W/XX

HOMOLOGATION		PRECURVED	EXTERNAL SEAMS	PALM INSERT	SIZES	TECNICA EVO					
FIA 8856/2000		✓	external	flame retardant silicone and leather	XS XL				IB/756/B/XX	IB/756/R/XX	IB/756/N/XX

HOMOLOGATION		PRECURVED	EXTERNAL SEAMS	PALM INSERT	SIZES	FIRST EVO							
FIA 8856/2000			internal	leather and silicone	S XL					IB/757E/BC/XX	IB/757E/NGI/XX	IB/757E/R/XX	IB/757E/N/XX

HOMOLOGATION		PRECURVED	EXTERNAL SEAMS	PALM INSERT	SIZES	FIRST-S					
FIA 8856/2000			internal	leather and silicone	XS XL				IB/761/R/XX	IB/761/B/XX	IB/761/N/XX

HOMOLOGATION		PRECURVED	EXTERNAL SEAMS	PALM INSERT	SIZES	MISTRAL					
FIA 8856/2000			internal	leather	S XL				IB/750/R/XX	IB/750/N/XX	IB/750/B/XX

HOMOLOGATION		PRECURVED	EXTERNAL SEAMS	PALM INSERT	SIZES	NEW RALLY					
ISO 6940			internal		S XL				IB/702/B/XX	IB/702/R/XX	IB/702/N/XX

VINTAGE GLOVES TABLE

HOMOLOGATION		PRECURVED	EXTERNAL SEAMS	PALM INSERT	SIZES	DIJON					
FIA 8856/2000			internal	leather	S XL				IB/746/M/XX	IB/746/B/XX	IB/746/N/XX

HOMOLOGATION		PRECURVED	EXTERNAL SEAMS	PALM INSERT	SIZES	TAZIO			
			internal	leather	S XL			IB/747/M/XX	IB/747/N/XX



The XX in each part number indicates the location of the size.



The XX in each part number indicates the location of the size.

KART GLOVES TABLE

PALM INSERT	EXTERNAL SEAMS	VELCRO STRAP	ALSO FOR CHILDREN	SIZES	KS-1R GLOVES					
silicone palm	✓			XXS XL						KK02740071XX

PALM INSERT	EXTERNAL SEAMS	VELCRO STRAP	ALSO FOR CHILDREN	SIZES	KS-1 GLOVES									
rubber application	✓	✓		XXS XL						KK02741058XX	KK02741220XX	KK02741241XX	KK02741198XX	KK02741270XX

PALM INSERT	EXTERNAL SEAMS	VELCRO STRAP	ALSO FOR CHILDREN	SIZES	KS-2 GLOVES					
rubber application			✓	XXS XL				KK02742242XX	KK02742176XX	KK02742059XX

PALM INSERT	EXTERNAL SEAMS	VELCRO STRAP	ALSO FOR CHILDREN	SIZES	KS-3 GLOVES					
synthetic leather			✓	XXS XL				KK02743279XX	KK02743176XX	KK02743271XX

			KK02743175XX	KK02743076XX	KK02743270XX
--	--	--	--------------	--------------	--------------

PALM INSERT	EXTERNAL SEAMS	VELCRO STRAP	ALSO FOR CHILDREN	SIZES	KS-4 GLOVES							
suede leather		✓	✓	XXS XL					KK02744099XX	KK02744060XX	KK02744146XX	KK02744071XX

PALM INSERT	EXTERNAL SEAMS	VELCRO STRAP	ALSO FOR CHILDREN	SIZES	RAIN K	
neoprene			✓	XXS XL		KK02739071XX



The XX in each part number indicates the location of the size.

MECHANICS' GLOVES TABLE

HOMOLOGATION	VELCRO STRAP	PALM INSERT	SIZES	PRO MEC GLOVES	
FIA 8856-2000		✓	S XL		IB/758/XX

HOMOLOGATION	VELCRO STRAP	PALM INSERT	SIZES	LONG GLOVES	
			M (S/M) L (L/XL)		NB/1868/XX

HOMOLOGATION	VELCRO STRAP	PALM INSERT	SIZES	SHORT GLOVES	
		✓	M (S/M) L (L/XL)		NB/1885/XX

HOMOLOGATION	VELCRO STRAP	PALM INSERT	SIZES	WORKSHOP GLOVES	
		✓	S XL		NB/1868/XX

SHOES

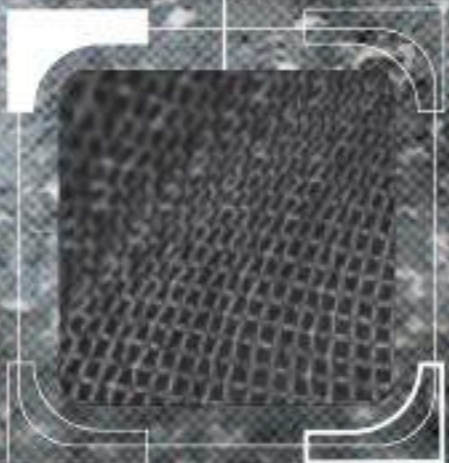

[RACING]
PAGE 84



[VINTAGE]
PAGE 93



[KARTING]
PAGE 94



[MECHANICS]
PAGE 98

ONE eVO R

FORMULA

SHOES

IC/805

SIZES: 37 - 48
sizing information
on page 290

PROFESSIONAL ULTRA-SOFT AND ULTRA-LIGHT SHOES SOFT KANGAROO LEATHER

Racing boot in soft leather and fabric with exclusive micro adjustment **ROTOR LACING** that ensures an easy and quick lacing. Very light and comfortable. Structure designed to increase the sensitivity on the pedal. High resistance and best grip. The perforated leather permits best breathability.



EXCLUSIVE ROTOR-LACING
for micro adjustment and a perfect fitting

INJECTED SOLE
for maximum grip and resistance to wear

PIVOT-LIKE HEEL DESIGN
for smooth pedal actuation

PERFORATED LEATHER
for maximum breathability

NEW FOOT SUPPORT
to reduce stress on the foot and provide maximum drive sensitivity

IC/805246XX Dark blue/silver/cyan

FIA APPROVED

MANUFACTURER: OMP
MODEL: ONE EVO R FORMULA
FIA STANDARD: FIA 8856-2000

FOCUS ON

ONE eVO ROTOR LACING

EXCLUSIVE ROTOR-LACING
for micro adjustment and a perfect fitting

COMFORT FOAM
for pressure reduction

HIGH STIFFNESS INSERT
for load spreading and fatigue reduction coupled with thermal insulation layer

HEEL SUPPORT
in low density material for minimum weight

INJECTED SOLE
for maximum grip and resistance to wear



IC/805099XX Fluo yellow/black/white



IC/805370XX Black/silver/fluo yellow



IC/805230XX Fluo green/black/white



IC/805071XX Black/white



IC/805020XX White/black/silver

ONE eVO

SHOES

ONE-S

SHOES

PROFESSIONAL TOP LEVEL

Perforated full grain leather for high breathability and fabric inserts. High resistant, injected sole, best grip. Velcro strap for best fitting. Structure designed to increase the sensitivity on the pedal. Thin laces to guarantee and permit a good sliding and a quick lacing of the boots.



MANUFACTURER: OMP
MODEL: ONE EVO
FIA STANDARD: FIA 8856-2000



IC/806099XX Fluo yellow/black/white



PERFORATED LEATHER
for maximum breathability

THIN LACES
for high sliding and quick lacing

NEW FOOT SUPPORT
to reduce stress on the foot and provide maximum drive sensivity



IC/806020XX White/black/silver



IC/806071XX Black/white



IC/806061XX Red/black/white

IC/806

SIZES: 36 - 48
sizing information
on page 290

REAR BELLOW



INJECTED SOLE
for maximum grip and resistance to wear

PIVOT-LIKE HEEL DESIGN
for smooth pedal actuation

PROFESSIONAL TOP LEVEL

Leather boot. Technical reinforcements on the tip and on the heel. Injected high resistant sole and best grip. Velcro strap for the best fitting of the ankle. Inner sole with plate reinforcement for highest sensitivity and reduction of the stress on the feet. Thin laces to guarantee and permit a good sliding and a quick lacing of the boots. Modern design.



MANUFACTURER: OMP
MODEL: ONE-S
FIA STANDARD: FIA 8856-2000



VELCRO STRAP
for a best fitting of the ankle



TECNICAL REINFORCEMENTS
on the tip and on the heel

THIN LACES
for high sliding and quick lacing

INJECTED SOLE
for maximum grip and resistance to wear

SPECIAL VERSION:
RED SOLE, WHITE UPPER



IC/807020XX White/black/silver/red laces and sole

INNER SOLE
with plate reinforcement for highest sensitivity and reduction of stress on the feet.

BLACK SOLE, 4 DIFFERENT UPPERS



IC/807061XX Red/white/black



IC/807244XX Dark blue/white/cyan



IC/807071XX Black/white/silver



IC/807099XX Fluo yellow/black/anthracite



PROFESSIONAL BOOTS

Boots made of soft suede leather. High quality and resistant ultralight sole with inner reinforcement for maximum sensitivity and high protection. Made with a single piece of leather in order to guarantee maximum comfort and low weight. Features a new design and side protections on the tip.



MANUFACTURER: OMP
MODEL: TECNICA EVO
FIA STANDARD: FIA 8856-2000



IC/803E

SIZES: 37 - 48
sizing information
on page 290
SFI 3.3/5 on request



ULTRALIGHT OUTSOLE
CONSTRUCTION
with inner reinforcement

SOFT MATERIAL



IC/803E071XX Black

SOFT SUEDE

SIDE PROTECTIONS
on the tip



IC/803E061XX Red



IC/803E041XX Blue

PROFESSIONAL MID CUT BOOTS

Made of suede leather with an excellent quality/price ratio. Resistant sole with a round cutted heel in order to ease the rotation of the feet while driving. Velcro strap on the ankle for best fitting. Inner black knitted fabric. Reinforcements on the tip. Available in modern colors with fluo inserts.



MANUFACTURER: OMP
MODEL: FIRST EVO
FIA STANDARD: FIA 8856-2000



IC/809

SIZES: 37 - 48
sizing information
on page 290



ROUND CUTTED HEEL
in order to ease the
rotation of the feet
while driving

VELCRO STRAP
for a best fitting
of the ankle



IC/809182XX Anthracite/fluo yellow

SIDE PROTECTIONS
on the tip



IC/809086XX Anthracite/red



IC/809244XX Dark blue/cyan

FIRST HIGH

BOOTS

FIRST-S

SHOES

PROFESSIONAL HIGH BOOTS

Made of suede leather with excellent quality/price ratio. Internal black knitted fabric.



MANUFACTURER: OMP
MODEL: FIRST HIGH
FIA STANDARD: FIA 8856-2000



IC/799

SIZES: 37 - 48
sizing information
on page 290

PROFESSIONAL MID CUT BOOTS

Made of suede leather with excellent quality/price ratio. Internal black knitted fabric.



MANUFACTURER: OMP
MODEL: FIRST-S
FIA STANDARD: FIA 8856-2000



IC/802

SIZES: 37 - 48
sizing information
on page 290



ROBUST AND RESISTANT
sole with heel support in
order to help the rotation
movement of the foot
during driving



ROBUST AND RESISTANT
sole with heel support in order to help
the rotation movement of the foot
during driving

SEPARATED ANKLE
strap closure



IC/799061XX Red



IC/802071XX Black

CONFORTABLE
SOFT SUEDE LEATHER

CONFORTABLE
SOFT SUEDE LEATHER



IC/799041XX Blue



IC/802041XX Blue



IC/799071XX Black



IC/802061XX Red

CO-DRIVER SHOES

CO-DRIVER SHOES

Co-driver boot made of water-repellent suede leather with inner soft fabric. Sole made of hydrocarbon resistant rubber, lace closure, ankle velcro strap.

Compatible with IC/100 gel anatomic insole for mechanics (sold separately).



MANUFACTURER: OMP
MODEL: CO-DRIVER
FIA STANDARD: FIA 8856-2000



IC/791E061XX Red



IC/791E071XX Black



RAINPROOF LEATHER

IC/791E041XX Blue



SOLE MADE OF RESISTANT RUBBER,
HYDROCARBON RESISTANT

IC/791E

SIZES: 37 - 48
sizing information
on page 290

CARRERA HIGH BOOTS

HIGH QUALITY VINTAGE BOOTS

Polished leather lined in soft jersey. Printed rubber sole resistant to hydrocarbons.

High quality treated leather for an ultra-soft feel.
Accurate hand-made production.



EMBOSSSED
with leather logo.



MANUFACTURER: OMP
MODEL: CARRERA HIGH BOOTS
FIA STANDARD: FIA 8856-2000



IC/782015XX Brown



IC/782014XX Dark brown



HIGH SENSIVITY SOLE

IC/782

SIZES: 37 - 46
sizing information
on page 290

CARRERA LOW BOOTS

HIGH CLASSIC BOOTS

Polished leather lined in soft jersey. Printed rubber sole resistant to hydrocarbons.

High quality treated leather for an ultra-soft feel.
Accurate hand-made production.



EMBOSSSED
with leather logo.



MANUFACTURER: OMP
MODEL: CARRERA LOW BOOTS
FIA STANDARD: FIA 8856-2000



IC/784015XX Brown



IC/784079XX Black



IC/784

SIZES: 37 - 48
sizing information
on page 290



K. KALETANOWICZ - LOTOS RALLY TEAM

TOP LEVEL KARTING SHOES

Super top boots with new generation sole which guarantees highest sensitivity, featuring Rotor lacing inspired by the fireproof ONE EVO R boots. Made of perforated microfiber with technical protection on the tip.



INJECTED SOLE
for maximum grip and resistance to wear

EXCLUSIVE ROTOR-LACING
for micro adjustment and a perfect fitting

PIVOT-LIKE HEEL DESIGN
for smooth pedal actuation

IC/810071XX Black/silver

PERFORATED MICROFIBER
for maximum breathability

SIDE REINFORCEMENT ON THE TIP

SIZES: 34-47
sizing information on page 290

REAR BELLOW



TOP LEVEL KARTING SHOES

Top level karting shoes, derived directly from F1&WRC racing shoes. Realized in polyurethane, with ultralight outsole specifically designed for karting that guarantees the highest sensitivity when driving. Rear inserts in elastic padded material for improved comfort, separate ankle adjustment with velcro strap, pivot heel design for smooth actuation. Large areas in mesh fabric for best breathability.

SIZES: 37-48
34-36 ONLY FLUO YELLOW
sizing information on page 290



REAR INSERTS
in elastic padded material for improved comfort

INJECTED SOLE
for maximum grip and resistance to wear

PIVOT-LIKE HEEL DESIGN
for smooth pedal actuation

DRILLED AREA
for best breathability

IC/815058XX Fluo yellow/fluo green

NEW FOOT SUPPORT
to reduce stress on the foot and provide maximum drive sensitivity



IC/815070XX Black/white/grey



IC/815120XX White/black/red



IC/815270XX Black/white/fluo green



IC/815244XX Blue navy/white/cyan

KS-2

SHOES

IC/812

MY 2017

SIZES: 32-47
sizing information on page 290

MICROFIBER SHOES



with black, fluo yellow, anthracite and white strings in the same package

IC/812059XX Fluo yellow/black/white

NEW COLOUR



SEPARATE ANKLE ADJUSTMENT
with velcro strap

OUTSOLE
specifically designed
for karting

MESH INSERTS

ALSO FOR CHILDREN!



IC/812120XX White/black/red



IC/812273XX Black/white/red



IC/812147XX Blue/black/white



with black, red and white strings in the same package



with black, red and white strings in the same package



with black, cyan and white strings in the same package

KS-3

SHOES

IC/813

MY 2017

SIZES: 32-47
sizing information on page 290

SUEDE LEATHER SHOES



with black, fluo yellow, anthracite and white strings in the same package

IC/813184XX Anthracite/white/fluo yellow

NEW COLOUR



OUTSOLE
specifically designed
for karting

MESH INSERTS

ALSO FOR CHILDREN!



IC/813077XX Black/white/anthracite



with black, fluo yellow, fluo green, fluo orange, cyan, red and anthracite strings in the same package



IC/813241XX Blue/white/cyan



with black and cyan strings in the same package



INNOVATIVE MECHANICS SHOES
REALIZED IN COOPERATION
WITH LOTTO SPORT ITALIA®



New concave and flexible sole
favoring all feet moves.

ORC3404

SYNTHETIC LEATHER
INSERTS IN CARBON
FIBER LOOK

SIZES:

38,5-39-40-40,5-41 42-42,5
43-43,5-44 45-45,5-46-47



The elliptical elements are derived
from the shell and guarantee the
cushioning and the returning of the
energy during the thrust phase.

ORC3404084XX Grey/white



MIDSOLE IN EVA

new technological
expanded material with cushioning
syn-pulse system on the heel zone,
which offers different levels of
cushioning between the inner and
outer part of the foot

UPPER IN MESH

new technological fabric able
to offer maximum transpiration
and surprising lightness.



REACTIVE ARCH

flexible sole in concave shape, which guarantees
maximum cushioning against impact forces,
stability when planting the foot,
reactivity during the thrust



ORC3404076XX Black/white



ORC3404073XX Black/red



AF CORSE

*SFI on request only for special production

HOMOLOGATION HYDRO CARBONS RESISTANT SOLE SHAPED BELLOWS NEW FOOT SUPPORT CONCEPT PERFORATED LEATHER SIZES

RACING SHOES TABLE

ONE EVO R FORMULA

FIA 8856/2000	✓	✓	✓ Maximum Sensitivity	✓	37 48
---------------	---	---	--------------------------	---	----------



ONE EVO

FIA 8856/2000	✓	✓	✓	✓	36 48
---------------	---	---	---	---	----------



ONE-S

FIA 8856/2000 SFI on request*	✓	✓	✓		37 48
----------------------------------	---	---	---	--	----------



TECNICA EVO

FIA 8856/2000 SFI on request*	✓	✓	SOFT MATERIAL		37 48
----------------------------------	---	---	---------------	--	----------



FIRST EVO

FIA 8856/2000	✓				37 48
---------------	---	--	--	--	----------



FIRST HIGH

FIA 8856/2000	✓				37 48
---------------	---	--	--	--	----------



FIRST-S

FIA 8856/2000	✓				37 48
---------------	---	--	--	--	----------



CO-DRIVER

FIA 8856/2000	✓				37 48
---------------	---	--	--	--	----------



PLEASE NOTE

The XX in each part number indicates the location of the size.

HOMOLOGATION HYDRO CARBONS RESISTANT SOLE SHAPED BELLOWS NEW FOOT SUPPORT CONCEPT PERFORATED LEATHER SIZES

VINTAGE SHOES TABLE

CARRERA HIGH

FIA 8856/2000	✓				37 46
---------------	---	--	--	--	----------



CARRERA LOW

FIA 8856/2000	✓				37 48
---------------	---	--	--	--	----------



PLEASE NOTE

The XX in each part number indicates the location of the size.

OUTSOLE REAR INSERTS VELCRO STRAP ALSO FOR CHILDREN SIZES

KART SHOES TABLE

KS-1R SHOES

ultralight	✓				34 47
------------	---	--	--	--	----------



KS-1 SHOES

ultralight	✓	✓			37/48 34/36 yellow
------------	---	---	--	--	--------------------------



KS-2 SHOES

light	✓	✓	✓		32 47
-------	---	---	---	--	----------



KS-3 SHOES

light	✓		✓		32 47
-------	---	--	---	--	----------



PLEASE NOTE

The XX in each part number indicates the location of the size.

CARBON LOOK FIBER INSERTS

SIZES

MECHANICS' SHOES TABLE

LOTTO SHOES

✓	38,5-39-40-40,5-41 42-42,5 43-43,5-44 45-45,5-46-47
---	--



NEW HELMETS



RACING

PAGE 104



KARTING

PAGE 118

GP 8 CARBON

CARBON FIBER FULL FACE HELMET

Very lightweight, with soft and comfortable high breathability fire retardant internal lining, bordered strap with double ring closure and high precision adjustable visor with easy block system.

NEW!

AIR VENTS

and intakes to ensure the best air ducting

3 VISORS INCLUDED

complete with iridium gold visor, clear visor and a short touring smoked visor

EASY BLOCK SYSTEM



REAR SPOILER (optional)

COMPLETE WITH HANS® safety device clips



SC781

HOMOLOGATION:

FIA 8859-2015

SNELL 2015

TWO SHELL SIZES

SIZES: XS-XXL

sizing information on page 290

CARBON FIBER SHELL

J8 CARBON

CARBON FIBER OPEN FACE HELMET

Very lightweight, with soft and comfortable high breathability fire retardant internal lining, bordered strap with double ring closure and sun peak. Prepared to install intercom kit JA/878.

BLACK SUN PEACK



NEW!

COMPLETE WITH HANS® safety device clips

SC783

HOMOLOGATION:

FIA 8859-2015

SNELL 2015

ONE SHELL SIZES

SIZES: XS-XXL

sizing information on page 290

CARBON FIBER SHELL

J8 INT. CARBON NEXUS

SC784

HOMOLOGATION:
FIA 8859-2015 - SNELL 2015

WITH INTERCOM KIT JA/878 (ear cups, high quality flexible microphone boom and Nexus plug).

NEW!



GP 8

FULL FACE HELMET

Lightweight, made in composite material with soft and comfortable high breathability fire retardant internal lining, bordered strap with double ring clousure and high precision adjustable visor with easy block system.

NEW!

AIR VENTS
and intakes to ensure the best air ducting

REAR SPOILER

EASY BLOCK SYSTEM

COMPLETE WITH HANS®
safety device clips

2 VISORS INCLUDED

complete with clear visor and a short touring smoked visor

SC785

HOMOLOGATION:
FIA 8859-2015
SNELL 2015
TWO SHELL SIZES
SIZES: XS-XXL
sizing information on page 290

LIGHT COMPOSITE SHELL

J8 INTERCOM NEXUS

OPEN FACE HELMET

Made in composite material. Lightweight, with soft and comfortable high breathability fire retardant internal lining, bordered strap with double ring clousure and sun peak.

NEW!

WHITE SUN PEACK

SC794

HOMOLOGATION:
FIA 8859-2015
SNELL 2015
ONE SHELL SIZES
SIZES: XS-XXL
sizing information on page 290

LIGHT COMPOSITE SHELL

COMPLETE WITH HANS®

safety device clips (replaceable with Hibryd® clips - not included)

COMPLETE INTERCOM KIT

JA/878 (ear cups, high quality flexible microphone boom and Nexus plug)

J8

SC787

HOMOLOGATION:
FIA 8859-2015 - SNELL 2015

WITHOUT INTERCOM SYSTEM VERSION

NEW!

J8 INTERCOM STEREO

SC788

HOMOLOGATION:
FIA 8859-2015 - SNELL 2015

WITH INTERCOM KIT JA/854 (flexible microphone boom, speaker, Stereo plug)

NEW!

HELMET ACCESSORIES

GP8 CARBON (SC781)

AIR VENTS
 SC166 spare couple of front air vents
 SC167 spare couple of rear air vents

VISORS
 SC160 clear visor
 SC163 iridium gold visor
 SC174 short touring smoked visor (all included with the helmet)
 SC161 dark visor
 SC162 iridium blue visor

SPOILER
 SC133 rear transparent spoiler
 SC172 rear black spoiler (included with the helmet)

SPARE VISOR
 movement pivot kit
 SC164

SPARE SCREWS
 for tear off
 SC014

SPARE VISOR LOCKING SYSTEM
 SC168

TEAR OFF KIT 5 PIECES
 SC165

SPARE CHECK PADS
 size XXS-XXL SC169 (no picture).

SPARE TOP INNER LINING
 size XXS-XXL SC170 (no picture).

HELMET ACCESSORIES

GP8 (SC785)

AIR VENTS
 SC166 spare couple of front air vents
 SC167 spare couple of rear air vents

VISORS
 SC160 clear visor
 SC174 short touring smoked visor (all included with the helmet)
 SC163 iridium gold visor
 SC161 dark visor
 SC162 iridium blue visor

SPOILER
 SC133 rear transparent spoiler
 SC172 rear black spoiler (included with the helmet)

SPARE VISOR
 movement pivot kit
 SC164

SPARE SCREWS
 for tear off
 SC014

SPARE VISOR LOCKING SYSTEM
 SC168

TEAR OFF KIT 5 PIECES
 SC165

SPARE CHECK PADS
 size XXS-XXL SC169 (no picture).

SPARE TOP INNER LINING
 size XXS-XXL SC170 (no picture).

J8 CARBON (SC783) - J8 CARBON INT. NEXUS (SC784)

SUN PEAK
 SC155 white sun peak
 SC156 black sun peak (included with the helmet)

SPARE SCREWS KIT
 to mounting sun peak
 SC157

SPARE CHECK PADS
 size XXS-XXL SC158 (no picture).

SPARE TOP INNER LINING
 size XS-XXL SC159 (no picture).

J8 (SC787) - J8 INT. STEREO (SC788) - J8 INT. NEXUS (SC794)

SUN PEAK
 SC155 white sun peak (included with the helmet)
 SC156 black sun peak

SPARE SCREWS KIT
 to mounting sun peak
 SC157

SPARE CHECK PADS
 size XXS-XXL SC158 (no picture).

SPARE TOP INNER LINING
 size XS-XXL SC159 (no picture).



I-RACE NEXUS PLUG

JA/876

SUPER PROFESSIONAL INTERCOM

DIGITAL ELECTRONIC IMPROVED RELIABILITY.
High quality sound and digital filtering.
FRAME: aluminium case to shield electromagnetic interferences.

DIMENSIONS
110X60X30 MM
EASY MOUNTING

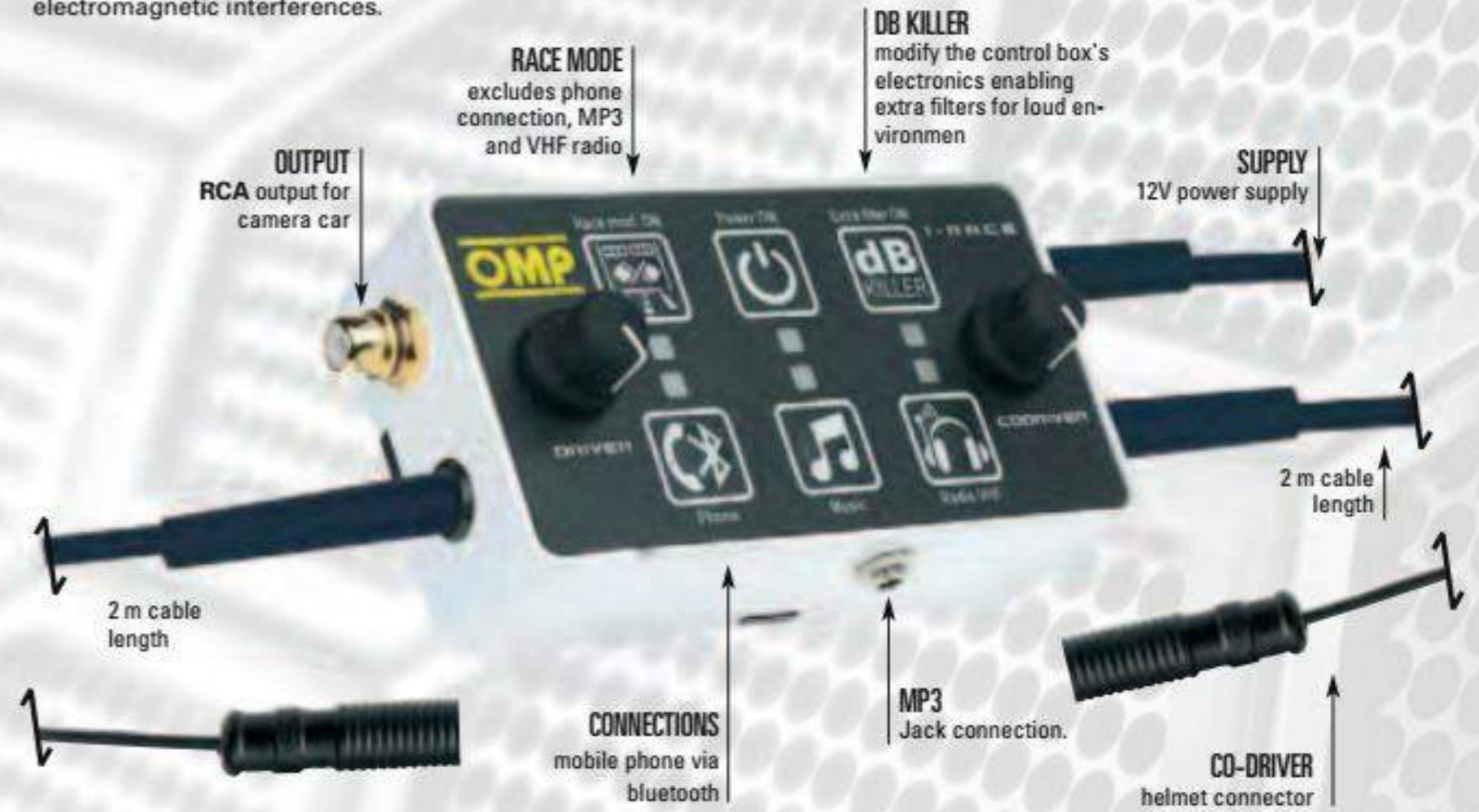

WITH FEMALE NEXUS CONNECTOR IN ORDER TO BE COMPATIBLE WITH OMP AND PELTOR INTERCOM SYSTEMS

CAN BE FIXED TO THE ROLLBAR
in the preferred and most comfortable position; can be fixed to the dashboard by using the supplied brackets

DIGITAL ELECTRONIC



JA/856E

PROFESSIONAL INTERCOM

REDESIGNED ELECTRONIC FOR IMPROVED PERFORMANCE, INCREASED OUTPUT VOLUME (+30%) AND ELECTRONIC INTERFERENCES REDUCTION.

Fixable on rollbar or dashboard. Powered by 9V PP3 (not supplied) or by car battery (through JA/834 cable).

DIMENSIONS
125X60X35 MM
EASY MOUNTING

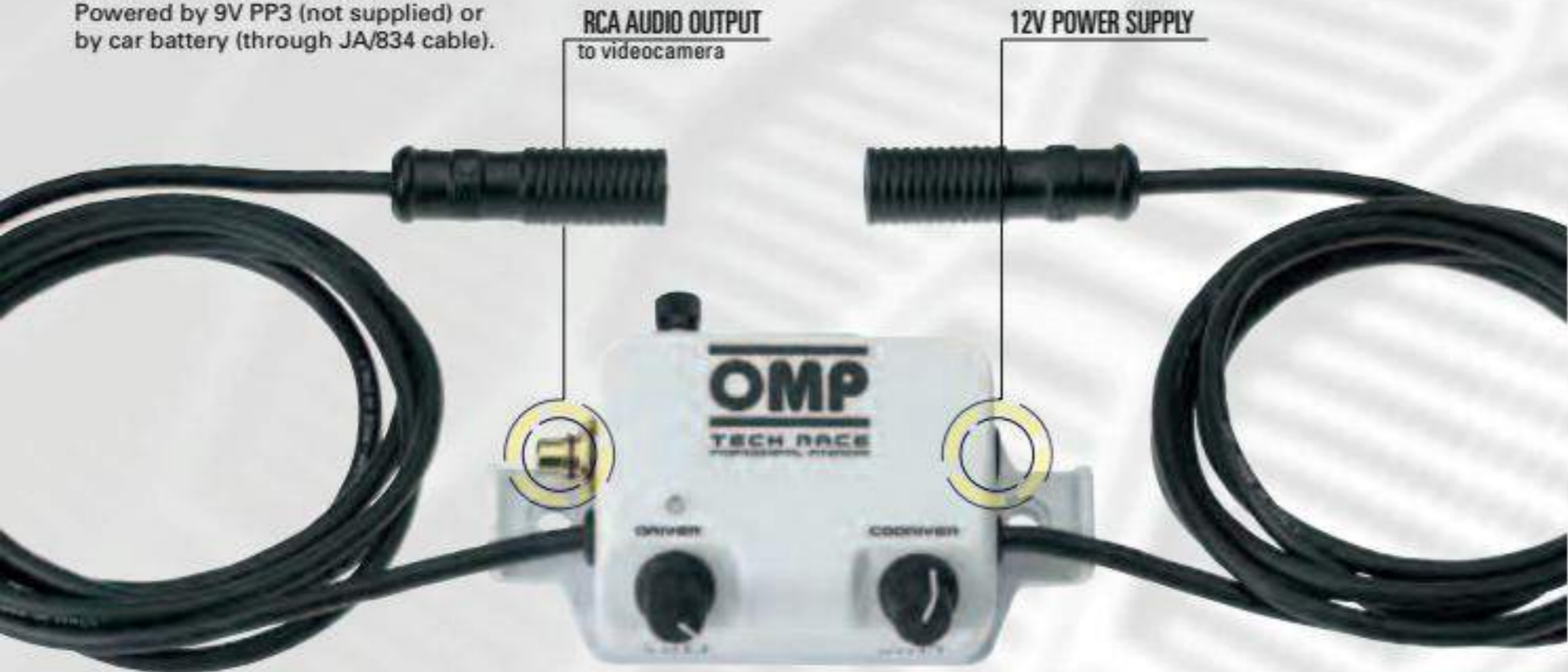

RCA AUDIO OUTPUT
to videocamera

12V POWER SUPPLY

SEPARATED VOLUME
setting knobs

MULTIPLE FIXING OPTIONS
roll bar or dashboard

CABLE LENGTH 2 M

9V BATTERY
power supply

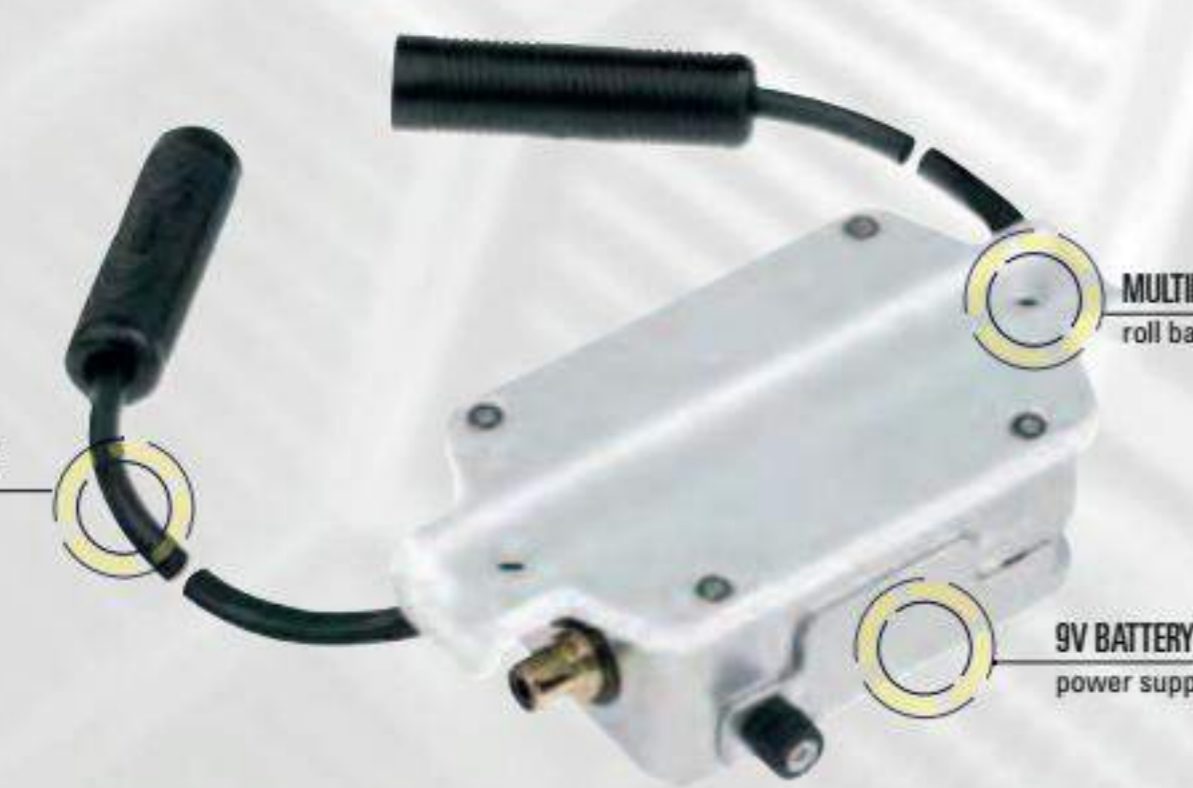

HEADSET

JA/844

HEADSET. EXCELLENT INSULATION FROM EXTERNAL NOISE

Flexible microphone boom. Dynamic microphone with integrated noise reduction. Designed to be used with TECH-RACE intercom JA/856 or JA/856E and I-RACE JA/876. Compatible with most intercom units available on the market (adaptors may be needed see on page 112).



MICROPHONE

JA/877

TECH-RACE SERIES: SPARE MICROPHONE BOOM

High quality microphone boom to be used as spare part for intercom kit JA/858, JA/858E, JA/878.



INTERCOM KIT

JA/878E



TECH-RACE SERIES: INTERCOM KIT FOR OPEN FACE HELMETS WITH WIRE MOUNTED NEXUS CONNECTION

Excellent insulation from external noise. High quality flexible microphone boom. Dynamic microphone with integrated noise reduction. Designed to be used with TECH-RACE intercom JA/856, JA/856E, JA/876 and with J8 series helmets. Compatible with most intercom units available on the market (adaptors may be needed see on page 114).

AUDIO CABLE

JA/830



Audio cable to connect the control box JA/876, JA/855 or JA/855E and JA/856 or JA/856E to the camera car.

WIRE EXTENSION

JA/829

TECH-RACE SERIES: WIRE EXTENSION
1,5 m long extension cable with Nexus plug. Compatible with TECH-RACE and I-RACE units (JA/876, JA/856, JA/856E) and with helmets JET10 (SC761E) and J8 series (only SC784 and SC794).



POWER SUPPLY CABLE

JA/834

TECH-RACE SERIES: POWER SUPPLY CABLE.
Designed to connect the TECH-RACE JA/856 or JA/856E control box to the 12V car Power supply line.



COMPATIBILITY WITH OTHER BRANDS

COMPATIBILITY AMONG OMP PRODUCTS NEXUS PLUG

OTHER BRANDS HELMETS + OMP NEXUS CONTROL BOX

PELTOR HELMETS
male Nexus plug



ALL OMP NEXUS PLUG CONTROL BOX
JA/856 - JA/856E - JA/876

STILO HELMETS
female Nexus plug



ALL OMP NEXUS PLUG CONTROL BOX
JA/856 - JA/856E - JA/876

OTHER BRANDS CONTROL BOX - OMP HELMETS

PELTOR CONTROL BOX



ALL OMP NEXUS PLUG HELMETS
JET 8 (SC794) - JET 8 CARBON (SC784)

STILO CONTROL BOX
male Nexus plug



ALL OMP NEXUS PLUG HELMETS
JET 8 (SC794) - JET 8 CARBON (SC784)

STILO UNIT - OMP HELMET CONNECTING KIT

JA/852

€ 76,00 (C)



Interface kit for connecting OMP helmets Jet 10 (SC761, SC761E) or J8 (SC784, SC794) and related headsets (JA/844, JA/857E, JA/858E, JA/878) to STILO intercom units

OMP UNIT - STILO HELMET CONNECTING KIT

JA/865

€ 88,00 (C)



Interface kit for connecting Stilo helmets to both TECH-RACE and I-RACE intercom units (JA/856, JA/856E, JA/855, JA/876).

SC784



SC794



JA/856E



JA/876



JA/844



JA/878



JA/829



JA/877



SC783



SC787



B-RACE STEREO PLUG



JA/874

STEREO PLUG COMPATIBLE CONTROL BOXES ACCESSORIES

INTERCOM CONTROL BOX RACER LINE

DIMENSIONS
125X60X35 MM

Without loudspeakers and microphone.
One single driver/co-driver volume control. Powered by 9V PP3 battery (not supplied) or by car battery using JA/851 cable - can be fixed to rollbar and dashboard. Can be used with loudspeakers and microphone kit (JA/849E, JA/854E) or headsets JA/850E.



B-RACE ACCESSORIES

HEADSET

JA/850E

Headset with adjustable microphone boom complete with loudspeakers and STEREO plug. Compatible with intercom control box JA/874.



MICROPHONE KIT

JA/849E

Microphone kit for single helmet. To be used with control box JA/874. Compatible with GP7 and GP8 series helmets.



ADAPTOR CABLE

JA/851

12V adaptor cable for intercom control box JA/874 for connection with the car (alternatively to battery 9V DC).



MICROPHONE KIT

JA/854

Microphone kit for single helmet. To be used with control box JA/874. Compatible with JET7 and J8 series helmets.



SC788



JA/874



JA/850E

JA/854

JA/851



JA/849E



SC783

SC787



SC781

SC785



GP 8K CARBON HELMET

SC781K

FULL FACE KARTING HELMET

Made in carbon fiber, very lightweight, with soft and comfortable high breathability fire retardant internal lining, bordered strap with double ring closure and high precision adjustable visor with easy block system.

AIR VENTS
and intakes to ensure
the best air ducting

NEW!

2 VISORS INCLUDED
complete with
iridium gold visor
and clear visor.

EASY BLOCK SYSTEM

REAR SPOILER
(optional)

HOMOLOGATION:
SNELL 2015
FIA 8859-2015 mounting Hans®
safety device clips (not included)
TWO SHELL SIZES
SIZES: XS-XXL
sizing information on page 290
CARBON FIBER SHELL



KJ-8 CARBON HELMET

SC792

FULL FACE KARTING HELMET

CMR helmet made in carbon fiber. Very lightweight, with soft and comfortable high breathability internal lining, bordered strap with double ring closure and high precision adjustable visor with easy block system.

AIR VENTS
and intakes to ensure
the best air ducting

NEW!

2 VISORS INCLUDED
complete with
iridium gold visor
and clear visor.

EASY BLOCK SYSTEM

**ALSO FOR
CHILDREN!**

HOMOLOGATION:
CMR 2016
TWO SHELL SIZES
SIZES: XXS-L
sizing information on page 290
CARBON FIBER SHELL



GP 8K

HELMET

SC785K

HOMOLOGATION:

SNELL 2015

FIA 8859-2015 mounting Hans® safety device clips (not included)

TWO SHELL SIZES

SIZES: XS-XXL

sizing information on page 290

FULL FACE KARTING HELMET

Made in composite material. Lightweight, with soft and comfortable high breathability fire retardant internal lining, bordered strap with double ring clousure and high precision adjustable visor with easy block system.

AIR VENTS

and intakes to ensure the best air ducting

REAR SPOILER

EASY BLOCK SYSTEM

NEW!



KJ-8

HELMET

SC790

HOMOLOGATION:

CMR 2016

TWO SHELL SIZES

SIZES: XXS-L

sizing information on page 290

FULL FACE KARTING HELMET

CMR helmet made in composite material. Lightweight, with soft and comfortable high breathability internal lining, bordered strap with double ring clousure and high precision adjustable visor with easy block system.

AIR VENTS

and intakes to ensure the best air ducting

EASY BLOCK SYSTEM

NEW!



ALSO FOR CHILDREN!

CIRCUIT

HELMET

STAR

HELMET

FULL FACE KARTING HELMET

Full face thermoplastic helmet, velvet lining (not fireproof), step setting visor.

MY 2017

SC611E

HOMOLOGATION
ECE 22.05

SIZES: XS-XXL
sizing information on page 290

OPEN FACE KARTING HELMET

Open face helmet with ABS shell, velvet lining not fireproof, with revomable peak.

MY 2017

SC607E

HOMOLOGATION
ECE 22.05

SIZES: S-XXL
sizing information on page 290

NEW!

AIR VENTS
and intakes to ensure
the best air ducting

AIR VENT

NEW!

SUN PEACK



HELMET ACCESSORIES

GP 8K CARBON (SC781K)

AIR VENTS
 SC166 spare couple of front air vents
 SC167 spare couple of rear air vents

SPOILER
 SC133 rear transparent spoiler
 SC172 rear black spoiler (included with the helmet)

VISORS
 SC160 clear visor
 SC163 iridium gold visor (all included with the helmet)
 SC174 short touring smoked visor
 SC161 dark visor
 SC162 iridium blue visor

SPARE VISOR
 movement pivot kit SC164

SPARE SCREWS
 for tear off SC014

SPARE VISOR LOCKING SYSTEM
 SC168

TEAR OFF KIT 5 PIECES
 SC165

SPARE CHECK PADS
 size XXS-XXL SC169 (no picture).

SPARE TOP INNER LINING
 size XXS-XXL SC170 (no picture).

HELMET ACCESSORIES

GP 8K (SC785K)

AIR VENTS
 SC166 spare couple of front air vents
 SC167 spare couple of rear air vents

SPOILER
 SC133 rear transparent spoiler
 SC172 rear black spoiler (included with the helmet)

VISORS
 SC160 clear visor, (included with the helmet)
 SC163 iridium gold visor
 SC174 short touring smoked visor
 SC161 dark visor
 SC162 iridium blue visor

SPARE VISOR
 movement pivot kit SC164

SPARE SCREWS
 for tear off SC014

SPARE VISOR LOCKING SYSTEM
 SC168

TEAR OFF KIT 5 PIECES
 SC165

SPARE CHECK PADS
 size XXS-XXL SC169 (no picture).

SPARE TOP INNER LINING
 size XXS-XXL SC170 (no picture).

KJ 8 CARBON (SC792)

AIR VENTS
 SC166 spare couple of front air vents
 SC167 spare couple of rear air vents

SPOILER
 SC133 rear transparent spoiler
 SC172 rear black spoiler (included with the helmet)

VISORS
 SC160 clear visor
 SC163 iridium gold visor (all included with the helmet)
 SC174 short touring smoked visor
 SC161 dark visor
 SC162 iridium blue visor

SPARE VISOR
 movement pivot kit SC164

SPARE SCREWS
 for tear off SC014

SPARE VISOR LOCKING SYSTEM
 SC168

TEAR OFF KIT 5 PIECES
 SC165

SPARE CHECK PADS
 size XXS-XXL SC169 (no picture).

SPARE TOP INNER LINING
 size XXS-XXL SC170 (no picture).

KJ 8 (SC790)

AIR VENTS
 SC166 spare couple of front air vents
 SC167 spare couple of rear air vents

SPOILER
 SC133 rear transparent spoiler
 SC172 rear black spoiler (included with the helmet)

VISORS
 SC160 clear visor, (included with the helmet)
 SC163 iridium gold visor
 SC174 short touring smoked visor
 SC161 dark visor
 SC162 iridium blue visor

SPARE VISOR
 movement pivot kit SC164

SPARE SCREWS
 for tear off SC014

SPARE VISOR LOCKING SYSTEM
 SC168

TEAR OFF KIT 5 PIECES
 SC165

SPARE CHECK PADS
 size XXS-XXL SC169 (no picture).

SPARE TOP INNER LINING
 size XXS-XXL SC170 (no picture).

HELMET SPARE PARTS

CIRCUIT (SC611E)

AIR VENTS

- SC150 spare couple of front air vents
- SC151 spare front air vent
- SC152 spare rear air vent

VISORS

- SC148 clear visor (included with the helmet)
- SC149 dark visor



SPARE VISOR

- movement pivot kit SC154

STAR (SC607E)

SUN PEAK

- SC030 black sun peak (included with the helmet)
- SC031 white sun peak



P. PTACEK JR. - FORMULA K

ACCESSORIES

NECK COLLAR

ID/789

Anatomic, round neck collar knit Nomex® for improved comfort. Inserts: Nomex® fabric. Padded: high density foam. One size.



■ ID/789061 Red
■ ID/789041 Blue
■ ID/789071 Black

NECK SUPPORT

ID/787

Neck support in knit Nomex®. Padded: high density foam. One size.



■ ID/787/R Red
■ ID/787/B Blue
■ ID/787/N Black

NA/1871



Helmet hook in steel. To be attached to the roll cage with supplied metal clamps.

NA/1858



Helmet carrying net in polyester. Suitable for all cars, can hold 2 helmets.

SD20



Hans strap bolder in rubber (pair), with sticker.

HELMET BAG

ORA/2972

Very resistant helmet carrying bag. Studied for holding also the Hans® helmet device. With a removable internal visor pocket, removable adjustable shoulder strap and a practical handle.



HELMET BOX

NA/1864

Rally helmet box velvet, with wide side pockets.



■ NA/1864/R Red
■ NA/1864/B Blue
■ NA/1864/N Black

ACCESSORIES

REIMS

SC067

VINTAGE CAP

Made entirely of soft smooth skin. Rear loop with button for fixing goggles.

SIZES: S-XL



THRUXTON

SC066

VINTAGE GOGGLES

Made of faux leather with metal details.



VINTAGE

COLLAR

KK04003

Anatomic homologated collar in expanded polyurethane multi density foam with increased rigidity at the rear "fin" of the collar. One size.

F DE K 1997
HOMOLOGATED

■ KK04003000073 Red/black
■ KK04003000075 Blue/black
■ KK04003000071 Black



COLLAR

KK04009

New waterproof kart neck support collar, modern K STYLE design. One size.



PROTECTIONS

ELBOW PADS

ID/791

Aramid elbow pads with inner padding. One size.



KNEE PADS

ID/790

Aramid knee pads with inner padding. In Nomex®. One size.



RACING

APRON

NB/1879

COTTON APRON

Cotton apron, features a small tool pouch and large pockets.



NB/1879
Black

NB/1879061
Red

ONE SIZE

APRON PLUS

NB/1894

APRON PLUS

New professional apron for mechanics.



ONE SIZE - COLOR: Black

SLEEVES

NB/1872

Aluminized sleeves, offering excellent protection against heat.



ONE SIZE

PROTECTIONS

KS BODY PROTECTION

KK048

In polycarbonate material. Provides support and protection to ribs and back. Adjustable straps to improve comfort fittings. Properly shaped and stuffed to have ultra-comfort



LIGHTWEIGHT AND RESISTANT

SOFT AREA

KK048071XX Black



KK048178XX Yellow

SIZES:

XS/S (lower chest 70-89 cm / height 160-170 cm)

M/L (lower chest 89-110 cm / height 170-190 cm)

RIB PROTECTION VEST

KK04001

Material: shock absorbing.
Inserts: high vibration absorption.
Straps: double adjustable.
Cover: stretch fabric.

KK04001XXX041 Blue

KK04001XXX061 Red

KK04001XXX071 Black

SIZES: XS - XL

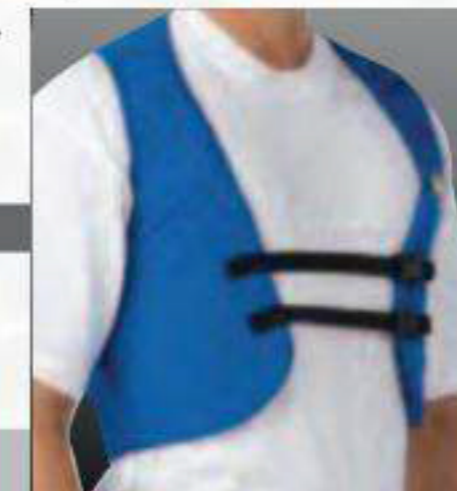

SHOE COVER

KK08071XX

Nylon rainproof shoe-cover. **Seams:** heat welded. **Sole:** ultra soft reinforced rubber.

Sizes:

XS (32/34)

S (35/37)

M (38/40)

L (41/43)

XL (44/47)



SIZES: XS - XL

ELBOW AND KNEE PADS

KK04XXX

KK04006071

Padded elbow pads.

KK04005071

Padded knee pads.



ONE SIZE

CARBON RIB PROTECTION VEST

KK047E

Carbon fiber rib protection vest. **Straps:** adjustable.

ALSO FOR CHILDREN!



SIZES: XS - L

CAR COMPONENTS

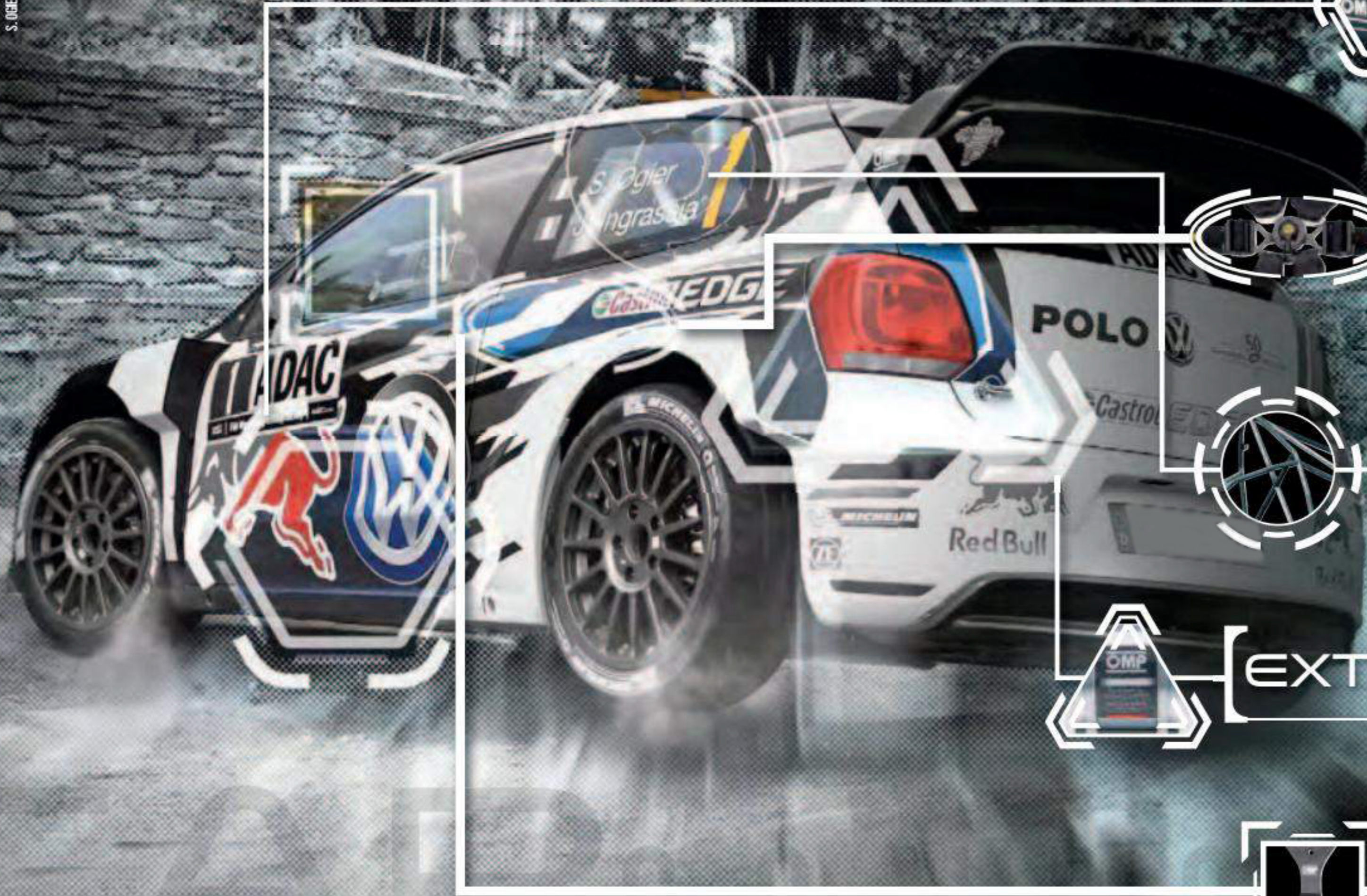

 [SEATS]
PAGE 134

 [SAFETY HARNESSES]
PAGE 168

 [ROLLBARS]
PAGE 198

 [EXTINGUISHERS]
PAGE 204

 [STEERING WHEELS]
PAGE 215

SEATS



RACING

PAGE 136



VINTAGE

PAGE 158



KARTING

PAGE 160



OFF ROAD

PAGE 161



TUNING

PAGE 162



HTE-ONE

HRC-ONE

SAFETY LEVEL COMPARABLE TO FORMULA 1 CARS

+300% INCREASED RESISTANCE compared to standard 8858/99, with exclusive technology for maximum resistance and lightness. Upholstering customized on demand. HC/880E seat bracket required (not included).

LARGER SHOULDER
harness slots



MANUFACTURER: OMP
MODEL: HTE ONE
HOM. NO: AS.007.10
FIA STANDARD: FIA 8862-2009

REMOVABLE CUSHION
split leg

HA/761E

LIGHTWEIGHT
CARBON FIBER
SHELL

W SIDE FIXING
POINTS

HANS® COMPATIBLE

FIA 8862-2009

REMOVABLE CUSHIONS
back, base

SAFETY LEVEL COMPARABLE TO FORMULA 1 CARS

+300% INCREASED RESISTANCE compared to standard 8858/99, with exclusive technology for maximum resistance and lightness. Designed to allow installation and comfortable driving position also in GT cars with reduced internal room.

Fire resistant *Airnet* and velour upholstery (customized on demand).

HC/907 seat bracket required (not included).

LARGER SHOULDER
harness slots



MANUFACTURER: OMP
MODEL: HRC ONE
HOM. NO: AS.033.14
FIA STANDARD: FIA 8862-2009

REMOVABLE CUSHIONS
back, base, split leg

HA/789

CARBON FIBER
SHELL

W SIDE FIXING
POINTS

HANS® COMPATIBLE

FIA 8862-2009

SIDE HEAD
protection



HSC PATENT
COMPATIBLE



Measure in mm
sizing information on page 152-153

HTE-ONE XL

HA/798

Same characteristics
as HA/761E
**XL VERSION
LARGER AND HIGHER**

NEW!

FIA 8862-2009

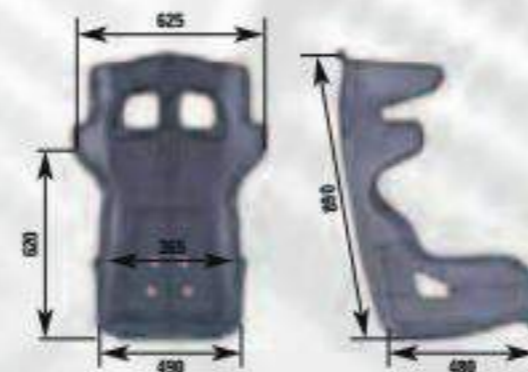

Measure in mm
sizing information on page 152-153

Product financed in cooperation
with resources POR CRO
Region of Liguria 2007-2013

HRC-R CARBON AIR

HRC-R CARBON

PREIMPREGNATED CARBON FIBER VERSION



HSC PATENT COMPATIBLE

COMPLETE WITH NEW AIR COOLING KIT (HC/913) AND PREFORATED BACK CUSHION (HB/703)

Designed to allow installation and comfortable driving position also in GT cars with reduced internal room. Upholstered in high breathability *Airnet* material. Fits in vehicles with compact cockpits.

The velvet side is thought for the application of containment cushion, which are available in 2 sizes (M or S) see on page 155 ref. HB/701

HA/786/N

LIGHTWEIGHT CARBON FIBER SHELL

W SIDE FIXING POINTS

HANS® COMPATIBLE

CARBON FIBER VERSION

Designed to allow installation and comfortable driving position also in GT cars with reduced internal room. Upholstered in high breathability *Airnet* material. Fits in vehicles with compact cockpits.

The velvet side is thought for the application of containment cushion, which are available in 2 sizes (M or S) see on page 155 ref. HB/701

The base cushion is also available in thicker version (50mm) see on page 155 ref. HB/702

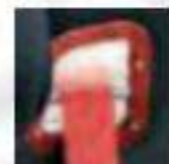

HSC PATENT COMPATIBLE

HA/788

CARBON FIBER SHELL

W SIDE FIXING POINTS

HANS® COMPATIBLE

FIA APPROVED

MANUFACTURER: OMP
MODEL: HRC-R AIR
HOM. NO: CS.293.13
FIA STANDARD: FIA 8855-1999

PREFORATED CUSHION HB/703

SEAT CUSHION also available in thicker version (50mm) ref. HB/702

DOUBLE LEG CUSHION

Product financed in cooperation with resources POR CRO Region of Liguria 2007-2013



Measure in mm
sizing information on page 152-153

FIA APPROVED

MANUFACTURER: OMP
MODEL: HRC-D
HOM. NO: CS.296.13
FIA STANDARD: FIA 8855-1999

SEAT CUSHION also available in thicker version (50mm) ref. HB/702

DOUBLE LEG CUSHION

Product financed in cooperation with resources POR CRO Region of Liguria 2007-2013



Measure in mm
sizing information on page 152-153

PROFESSIONAL FIBER SEAT

Designed to allow installation and comfortable driving position also in GT cars with reduced internal room. Fire resistant *Airnet* and velour upholstery.



PREDRILLED SHELL FOR AIR COOLING KIT HC/913

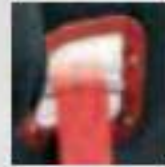

HSC PATENT COMPATIBLE

LARGER SHOULDER harness slots



HA/793
FIBERGLASS SHELL
W SIDE FIXING POINTS
HANS® COMPATIBLE

SIDE HEAD protection

REMOVABLE CUSHIONS
back, base, split leg

SEAT CUSHION
also available in higher version (50mm) ref. HB/702

DOUBLE LEG CUSHION



Measure in mm
sizing information on page 152-153

FIA APPROVED

MANUFACTURER: OMP
MODEL: HRC FIBERGLASS AIR XL
HOM. NO: CS.313.14
FIA STANDARD: FIA 8855-1999

HRC-R FIBERGLASS XL HA/794

Same characteristics as HA/793
XL VERSION LARGER AND HIGHER



HSC PATENT COMPATIBLE



PREDRILLED SHELL FOR AIR COOLING KIT HC/913

sizing information on page 152-153

Product financed in cooperation with resources POR CRD Region of Liguria 2007-2013

PROTOTIPO-R

Seat ideal for GT cars with ultralight carbon shell. Large shoulder harness slots to accommodate various heights. High side bolsters for lateral leg support and maximum protection. Head, back, side, base and splitted leg cushions are removable to allow maximum individual seating comfort. Upholstered entirely in velour. Compatible with Hans device.

LARGE SHOULDER HARNESS SLOTS
to accommodate various heights

FIA APPROVED

MANUFACTURER: OMP
MODEL: MCC/PROTOTIPO
HOM. NO: CS.119.04
FIA STANDARD: FIA 8855-1999

REMOVABLE
head - back - lateral and base cushions

HIGH SIDE BOLSTERS
for lateral leg support

SPLIT LEG RESTS
to allow maximum individual seating comfort



HA/745
CARBON SHELL
W SIDE FIXING POINTS
HANS® COMPATIBLE



Measure in mm
sizing information on page 152-153

HTE-R

HTE-R 400

PROFESSIONAL RACING SEAT

Upholstered in high breathable *Airnet* material.

SHAPED SAFETY headrest



FIA APPROVED

MANUFACTURER: OMP
MODEL: HTE FIBERGLASS
HOM. NO: CS.184.06
FIA STANDARD: FIA 8855-1999

REMOVABLE CUSHIONS
back, base, split leg

HA/772E/N

GEL COATED FIBERGLASS SHELL
W SIDE FIXING POINTS
HANS® COMPATIBLE

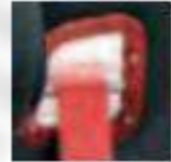

HSC PATENT COMPATIBLE

IMPROVED BACK SUPPORT



Measure in mm
sizing information on page 152-153

PROFESSIONAL RACING SEAT

Upholstered in high breathable *Airnet* material.

SPECIAL VERSION FOR CARS WITH SMALL SPACE IN THE UPPER PART

FIA APPROVED

MANUFACTURER: OMP
MODEL: HTE 400
HOM. NO: CS.263.12
FIA STANDARD: FIA 8855-1999

400



HA/780E/N

GEL COATED FIBERGLASS SHELL
W SIDE FIXING POINTS
HANS® COMPATIBLE



HSC PATENT COMPATIBLE



Measure in mm
sizing information on page 152-153

HTE-R XL

HA/771E/N

Same characteristics as HA/772E
**XL VERSION
LARGER AND HIGHER**



HSC PATENT COMPATIBLE

sizing information on page 152-153

FIA APPROVED

MANUFACTURER: OMP
MODEL: HTE FIBERGLASS XL
HOM. NO: CS.230.09
FIA STANDARD: FIA 8855-1999



HTE-**R** CARBON

PROFESSIONAL RACING SEAT

Upholstered in high breathable *Airnet* material.

CARBON FIBER SHELL VERSION



HA/768E/N

CARBON FIBER SHELL

W SIDE FIXING POINTS

HANS® COMPATIBLE



HSC PATENT COMPATIBLE



Measure in mm
sizing information on page 152-153



MANUFACTURER: OMP
MODEL: HTE CARBON
HOM. NO: CS.146.05
FIA STANDARD: FIA 8855-1999

WRC-**R**

PROFESSIONAL RACING SEAT

Upholstered in high breathable *Airnet* material.

LARGE HARNESS SLOTS



MANUFACTURER: OMP
MODEL: WRC FIBERGLASS WRE
HOM. NO: CS.183.06
FIA STANDARD: FIA 8855-1999

HIGH SIDE BOLSTER
for lateral leg support

REMOVABLE CUSHIONS



HA/773E/N

GEL COATED FIBERGLASS SHELL

W SIDE FIXING POINTS

HANS® COMPATIBLE



HSC PATENT COMPATIBLE



Measure in mm
sizing information on page 152-153

HTE-**R** CARBON XL

PROFESSIONAL RACING SEAT

Upholstered in high breathable *Airnet* material.

CARBON FIBER SHELL XL VERSION



HA/779E/N

CARBON FIBER SHELL

W SIDE FIXING POINTS

HANS® COMPATIBLE



HSC PATENT COMPATIBLE



Measure in mm
sizing information on page 152-153



MANUFACTURER: OMP
MODEL: HTE CARBON XL
HOM. NO: CS.182.06
FIA STANDARD: FIA 8855-1999

WRC-**R** CARBON HA/769E/N



HSC PATENT COMPATIBLE

Same characteristics as HA/773E
CARBON FIBER SHELL VERSION



MANUFACTURER: OMP
MODEL: WRC CARBON
HOM. NO: CS.177.06
FIA STANDARD: FIA 8855-1999

sizing information on page 152-153

WRC-**R** XL HA/778E/N



Same characteristics as HA/773E
XL VERSION LARGER AND HIGHER



MANUFACTURER: OMP
MODEL: WRC FIBERGLASS WRE
HOM. NO: CS.025.01
FIA STANDARD: FIA 8855-1999

sizing information on page 152-153

ARS-R

RS-PT 2

PROFESSIONAL RACING SEAT

Entirely upholstered in new high breathability *Airnet* material.

LARGE HARNESS SLOTS



MANUFACTURER: OMP
MODEL: ARS
HOM. NO: CS.924.98
FIA STANDARD: FIA 8855-1999

REMOVABLE

back - base - and leg cushion for maximum individual seating comfort



HA/774E/N

GEL COATED FIBERGLASS SHELL
W SIDE FIXING POINTS
HANS® COMPATIBLE



HSC PATENT COMPATIBLE

MEDIUM HEIGHT SIDE BOLSTERS

for lateral leg support for higher protection

RACING SEAT

Upholstered entirely in velour.

SHAPED SAFETY headrest

LARGE HARNESS SLOTS



MANUFACTURER: OMP
MODEL: RS-PT
HOM. NO: CS.229.09
FIA STANDARD: FIA 8855-1999

REMOVABLE

back and leg cushion



HA/762E/N

FIBERGLASS SHELL
W SIDE FIXING POINTS
HANS® COMPATIBLE



HSC PATENT COMPATIBLE

HIGH SIDE BOLSTER

for lateral leg support



Measure in mm
sizing information on page 152-153

ARS-R CARBON HA/770E/N



HSC PATENT COMPATIBLE

Same characteristics as HA/774E/N
CARBON FIBER SHELL VERSION



MANUFACTURER: OMP
MODEL: ARS-R CARBON
HOM. NO: CS.179.06
FIA STANDARD: FIA 8855-1999

sizing information on page 152-153

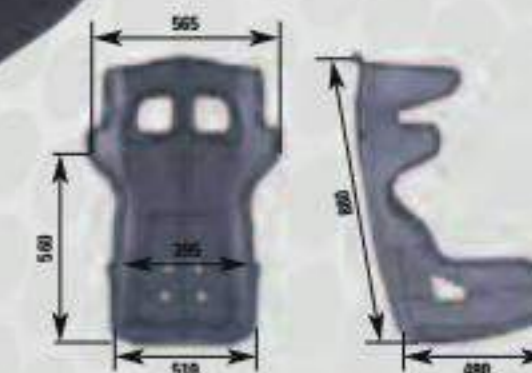

Measure in mm
sizing information on page 152-153

CHAMP-R

FIRST-R

RACING SEAT

Upholstered entirely in velour.



HA/766E/N

GEL COATED
FIBERGLASS SHELL

W SIDE FIXING
POINTS

HANS® COMPATIBLE



HSC PATENT
COMPATIBLE

ENTRY LEVEL SEAT

Made of fiberglass shell, large
shoulder harness slots to
accommodate various heights.
Entirely upholstered.
Excellent quality/price ratio.

HA/790/N

FIBERGLASS
SHELL

W SIDE FIXING
POINTS

HANS® COMPATIBLE



HSC PATENT
COMPATIBLE

FIA APPROVED

MANUFACTURER: OMP
MODEL: CHAMP
HOM. NO: CS.826.97
FIA STANDARD: FIA 8855-1999

**BASE AND SHOULDERS
UPHOLSTERED**

with anti-slip material to allow
the maximum adherence to
the seat

REMOVABLE

back and leg cushion
for maximum indivi-
dual seating comfort



Measure in mm
sizing information on page 152-153

FIA APPROVED

MANUFACTURER: OMP
MODEL: FIRST-R
HOM. NO: CS.183.06
FIA STANDARD: FIA 8855-1999

FIBERGLASS SHELL

REMOVABLE CUSHION

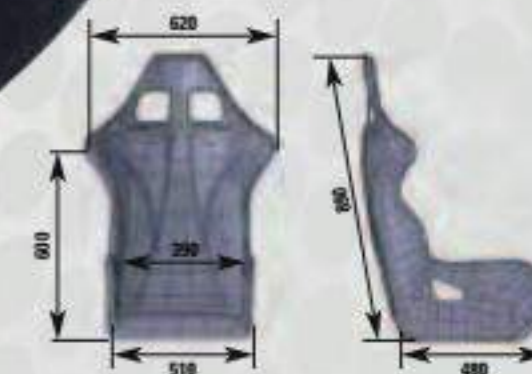

Measure in mm
sizing information on page 152-153

TRS-**E** PLUS

TRS-**E**

VINYL RACING SEAT

Entirely upholstered in decorated vinyl. Excellent quality/price ratio.

LARGE HARNESS SLOTS

FIA APPROVED

MANUFACTURER: OMP
MODEL: T-RS
HOM. NO: CS.243.10
FIA STANDARD: FIA 8855-1999



HA/744E

TUBULAR STEEL FRAME
W SIDE AND Y BOTTOM FIXING POINTS

HANS® COMPATIBLE



HSC PATENT COMPATIBLE

HA/744E/RW Red/white

MEDIUM HEIGHT SIDE BOLSTERS

for lateral leg support for higher protection



HA/744E/BW Blue/white



HA/744E/NW Black/white

REMOVABLE LEG CUSHION

rests to allow maximum individual seating comfort

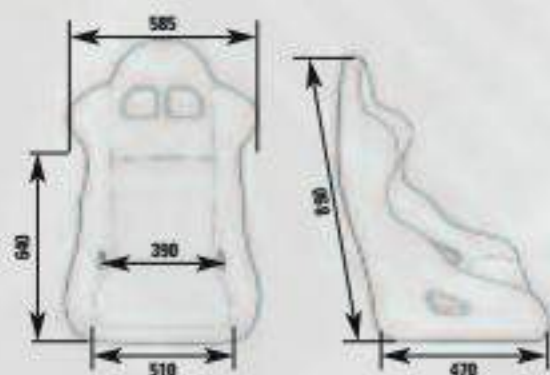

Measure in mm
sizing information on page 152-153

RACING SEAT

Entirely upholstered in jacquard velour. Excellent quality/price ratio.

LARGE HARNESS SLOTS

FIA APPROVED

MANUFACTURER: OMP
MODEL: T-RS
HOM. NO: CS.243.10
FIA STANDARD: FIA 8855-1999



HA/741E

TUBULAR STEEL FRAME
W SIDE AND Y BOTTOM FIXING POINTS

HANS® COMPATIBLE



HSC PATENT COMPATIBLE

HA/741E/B Blue

MEDIUM HEIGHT SIDE BOLSTERS

for lateral leg support for higher protection

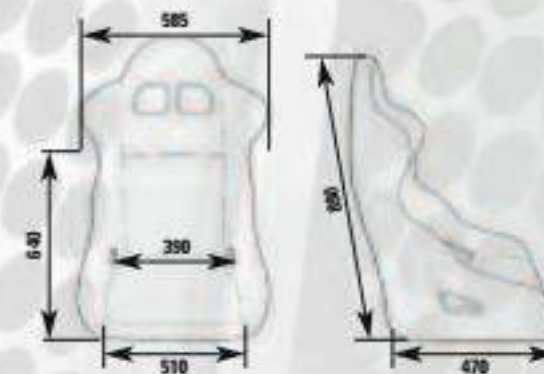

Measure in mm
sizing information on page 152-153



HA/741E/R Red



HA/741E/N Black

REMOVABLE LEG CUSHION

rests to allow maximum individual seating comfort

TRS-**E** SKY

HA/760E/N



HSC PATENT COMPATIBLE

Same characteristics as HA/744E
ONE COLOUR SKY VERSION
upholstered in black vinyl

sizing information on page 152-153

FIA APPROVED

MANUFACTURER: OMP
MODEL: T-RS
HOM. NO: CS.243.10
FIA STANDARD: FIA 8855-1999

TRS-**E** XS

HA/783E/N

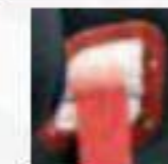

HSC PATENT COMPATIBLE

Same characteristics as HA/741E
SMALL SIZE APPROVED

sizing information on page 152-153

FIA APPROVED

MANUFACTURER: OMP
MODEL: TRS-XS
HOM. NO: CS.292.13
FIA STANDARD: FIA 8855-1999

TRS-**E** XL

HA/781E/N

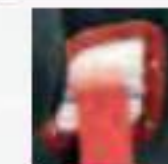

HSC PATENT COMPATIBLE

Same characteristics as HA/741E
(only W side fixing points)
LARGE SIZE APPROVED

sizing information on page 152-153

FIA APPROVED

MANUFACTURER: OMP
MODEL: TRS XL
HOM. NO: CS.271.12
FIA STANDARD: FIA 8855-1999

The following measurements are given as a guide. Actual measurements may vary to accommodate production. Seat fitting type: according to FIA regulations the seat must be fixed to the brackets by means of at least four bolts M8 class 8.8. The diagram shows the distances between the fixing points in mm.
 * the weight refers to the complete seat (tolerance of 10%).
 ** referring to bottom fixing points of the sliding guide.
TYPE W: inner side int. 289 mm **TYPE Y:** bottom 345x270 mm

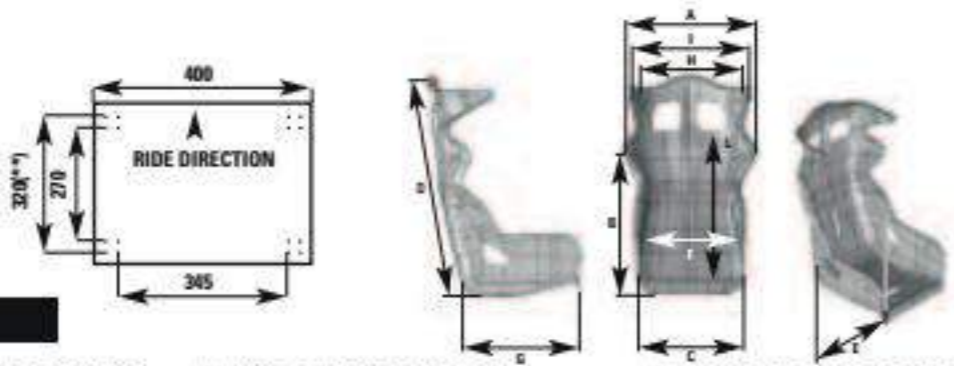

LEGEND

- A external max width at shoulders
 - B seat bottom to mid shoulders
 - C seat bottom max external width
 - D total height of seat back
 - E external max width at seat fixing inserts
 - F seat inner width (belt holes area)
 - G bottom length
 - H internal width between side head protections
 - I external width between side head protections
 - L height from the bottom to the harness slot
- W= side fixing Y= bottom fixing**

HOMOLOG.	SHELL	AIRNET MATERIAL	CUSHIONS SPLIT LEG	A	B	C	D	E	F	G	H	I	L	HARNES SLOTS	WEIGHT* (KG)	FIXING	
HTE ONE HA/761E																	
FIA 8862/2009	CARBON		✓	625	620	490	890	380	365	480	365	500	655	5	9.2	W	
HTE ONE XL HA/798																	
FIA 8862/2009	CARBON		✓	680	580	490	970	400	390	515	370	520	700	5	9.9	W	
HRC-ONE HA/789																	
FIA 8862/2000	CARBON	✓	✓	615	635	455	900	405	365	470	345	460	630	5	9.2	W	
HRC-R CARBON AIR HA/786																	
FIA 8855/1999	CARBON	✓	✓	615	635	460	890	395	365	470	345	490	620	5	6.2	W	
HRC-R FIBERGLASS AIR HA/793																	
FIA 8855/1999	FIBERGLASS	✓	✓	620	635	470	900	390	365	470	370	530	620	5	9.5	W	
HRC-R FIBERGLASS AIR XL HA/794																	
FIA 8855/1999	FIBERGLASS	✓	✓	610	680	490	980	425	400	480	360	520	675	5	10.3	W	
HRC-R CARBON HA/788																	
FIA 8855/1999	CARBON	✓	✓	615	635	460	890	395	365	470	345	490	620	5	5.8	W	
PROTOTIPO HA/745																	
FIA 8855/1999	CARBON	✓	✓	530	520	440	790	385	380	480	360	450	570	5	6.1	W	
HTE-R HA/772E																	
FIA 8855/1999	FIBERGLASS	✓	✓	560	570	515	880	420	390	490	315	480	665	5	9.4	W	
HTE-R 400 HA/780E																	
FIA 8855/1999	FIBERGLASS	✓	✓	560	570	515	880	420	390	490	310	420	665	5	10.2	W	
HTE-R XL HA/771E																	
FIA 8855/1999	FIBERGLASS	✓	✓	580	610	530	920	440	415	550	305	485	705	5	10.5	W	
HTE-R CARBON HA/768E																	
FIA 8855/1999	CARBON	✓	✓	545	560	465	880	390	370	470	330	490	665	5	6.6	W	
HTE-R CARBON XL HA/779E																	
FIA 8855/1999	CARBON	✓	✓	560	580	485	890	425	390	490	330	490	665	5	6.8	W	

HOMOLOGATION	SHELL	AIRTEX® MATERIAL	CUSHIONS SPLIT LEG	MEASURE IN MM												HARNES SLOTS	WEIGHT* (KG)	FIXING	
				A	B	C	D	E	F	G	H	I	L						
WRC-R HA/773E																			
FIA 8855/1999	FIBERGLASS	✓	✓	620	600	510	890	410	390	480	/	/	645	5	8.8	W			
WRC-R CARBON HA/769E																			
FIA 8855/1999	CARBON	✓	✓	590	600	495	890	400	365	490	/	/	645	5	5.6	W			
WRC-R XL HA/778E																			
FIA 8855/1999	FIBERGLASS	✓	✓	665	600	520	920	430	415	480	/	/	700	5	10.7	W			
ARS-R HA/774E																			
FIA 8855/1999	FIBERGLASS	✓		590	600	500	910	395	370	490	/	/	615	5	8.9	W			
ARS-R CARBON HA/770E																			
FIA 8855/1999	CARBON	✓		585	600	480	890	380	360	490	/	/	635	5	5.8	W			
RS-PT. 2 HA/762E																			
FIA 8855/1999	FIBERGLASS			565	560	510	880	420	395	480	340	510	675	5	10.4	W			
CHAMP-R HA/766E																			
FIA 8855/1999	FIBERGLASS			590	575	520	890	400	360	480	/	/	615	5	8.8	W			
TRS-E PLUS HA/744E																			
FIA 8855/1999	TUBULAR STEEL			585	640	510	890	410	390	470	/	/	600	5	10.3	W Y			
TRS-E SKY HA/760E																			
FIA 8855/1999	TUBULAR STEEL			585	640	510	890	410	390	470	/	/	600	5	10.8	W Y			
TRS-E HA/741E																			
FIA 8855/1999	TUBULAR STEEL			585	640	510	890	410	390	470	/	/	600	5	10.3	W Y			
TRS-E XS HA/783E																			
FIA 8855/1999	TUBULAR STEEL			520	600	420	870	395	330	470	/	/	575	5	10.2	W Y			
TRS-E XL HA/781E																			
FIA 8855/1999	TUBULAR STEEL			625	680	540	950	450	415	520	/	/	655	5	12.3	W			
FIRST-R HA/790																			
FIA 8855/1999	FIBERGLASS			620	600	510	890	410	390	480	/	/	630	5	8.9	W			
TRS LEGEND HA/775																			
FIA 8855/1999	TUBULAR STEEL			585	640	510	890	410	390	470	/	/	600	5	10.8	W Y			

AIR COOLING KIT

HC/913

COOLING COMFORT

New air cooling kit to be mounted on predrilled seat shell (all OMP "Air" seats). This system give a new level of cooling comfort to the drivers specially during long races in very hot condition.



The kit includes:

- a shell to be mounted on the the back of the seat with included shaped bihadesive tape (HC/913/G)
- a connection hose (1,5" x 2mt) with inner metal spiral (HC/913/T) that can be fixed to the shell and to the blower HC/914 or to others air sources (inner intake of the car)
- a connection junction in rubber (HC/913/R)
- 45° connection junction in rubber (HC/913/R45)

All components are sold also separately as spare parts.

BACK CUSHION

HB/703

Preforated back cushion to allow the best cooling effect of OMP air cooling system HC/913. Airnet material.

2 SIZES:

- M** for HRC Fiberglass (HA/793)
- XL** for HRC Fiberglass XL (HA/794)



AIR BLOWER

HC/914

for Air Cooling Kit HC/913



RACING OPTIONS ACCESSORIES

LATERAL PAIR CUSHIONS

HB/701

For HRC seats. Sizes: S, M
Velour material.



LEG CUSHIONS

HB/698

Performed leg support cushions.
Airnet material.



LEG CUSHIONS

HB/700

2 pieces flat leg support cushions.
Airnet material.



SEAT CUSHIONS

HB/702

Thicker seat cushions for HRC seat.
Antislip velvet.



SEAT CUSHIONS

REMOVABLE SEAT CUSHIONS to be set with velcro only on velour upholstered seats.

Foamed resin, velour upholstered.
Colour: black.

- A** Lumbar support cushion, small HB/692
- B** Lumbar support cushion, medium HB/662
- C** Seat cushion HB/695
- D** Leg support cushion HB/693



HSC PATENT

HC/893

Adjustable aluminium cover for 3 safety belt's positions setting.
PATENTED



HEAD CUSHION

HB/699

Velour material.



BRACKETS

SIDE MOUNT BRACKET DIMENSIONS

The dimensions are in mm.

BRACKET	Lowest rear mounting hole "A"	Rear range "B"	Front range "C"	Lowest front mounting hole "D"	Type of bolt pattern	Length of mounting plate "E"	Width of mounting plate "F"	Longitudinal range "G"	Number of holes
HC/731E	110	34.5	93	70.5	B	380	45	75	4
HC/733E	109	17	94	70.5	A	350	52	25	3
HC/830	77	66	66	77	B	495	48.5	126	6
HC/833E	112	51	108	73.5	A	422.5	59	112.5	10
HC/922	85	81	81	85	B	400	52	75	4
HC/923	75,5	100	100	75,5	B	495	50	125	6
HC/924	85	81	81	85	B	400	52	75	4
HC/925	75,5	100	100	75,5	B	495	50	125	6

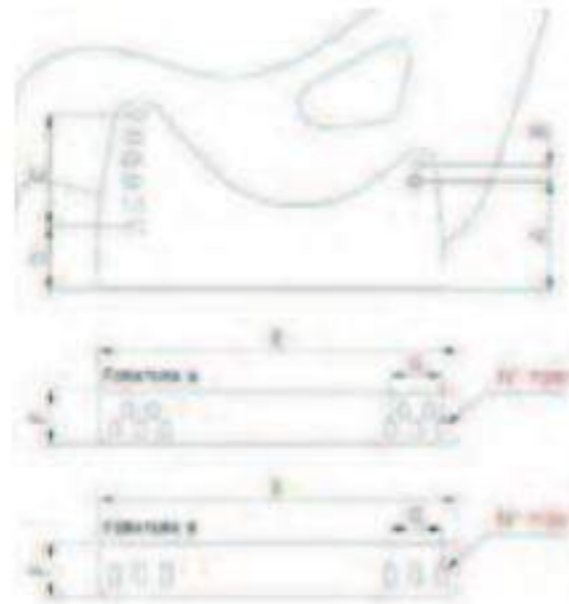

DUAL ROW LOWER MOUNTING HOLES "A"

The contours of the OMP brackets have been designed so as not to interfere with the lap belt openings, edges or bottom of the seat.



STEEL BRACKET FIA APPENDIX J art. 253

HC/733E

Low model. Steel.
Length: 350 mm
Thickness: 3 mm
Ultra strong material.



STEEL BRACKET FIA APPENDIX J art. 253

HC/923

Tall model. Steel.
Length: 495 mm
Thickness: 3 mm
Ultra strong material.



SINGLE ROW LOWER MOUNTING HOLES "B"

The multi-hole height/angle adjustment pattern of OMP brackets has been optimized to allow up to 21° of inclination, allowing for practically any height/angle mounting combination.



ALUMINIUM BRACKET FIA APPENDIX J art. 253

HC/925

Tall model. Aluminium.
Length: 495 mm
Thickness: 6 mm
Ultra strong material.



€ 113,00 (C)

ALUMINIUM BRACKET FIA APPENDIX J art. 253

HC/833E

Tall model. Aluminium.
Length: 422.5 mm
Thickness: 6 mm



HC/833E Aluminium
HC/833E/N Black

SEAT BRACKET

HC/880

In compliance with FIA 8862-2009 rule and mandatory for the mounting of the HTE-ONE E seat; supplied with bolts M12. Steel. Thickness: 5 mm (no picture)

SEAT BRACKET Product financed in cooperation with resources POR CRD Region of Liguria 2007-2013

HC/907

Pair of professional seat bracket in compliance with FIA 8862-2009 rule and mandatory for mounting new HRC-ONE seat (HA/789). Supplied with bolts and nuts. Entirely made of Ergal. (no picture)

STEEL BRACKET FIA APPENDIX J art. 253

HC/922

Tall model. Steel.
Length: 400 mm
Thickness: 3 mm
Ultra strong material.



STEEL BRACKET FIA APPENDIX J art. 253

HC/731E

Tall model. Steel.
Length: 380 mm
Thickness: 3 mm
Ultra strong material.



LOWER MOUNTING HOLES "C"

STEEL BRACKET

HC/665

Sliding rail kit to be mounted between the brackets and the seat. Steel. Not FIA approved.



STEEL BRACKET

HC/660

Pair of "L" shaped brackets to fit seats with lower attachment points (type Y) to side brackets. Steel. Thickness: 3 mm



ALUMINIUM BRACKET FIA APPENDIX J art. 253

HC/924

Tall model. Aluminium.
Length: 400 mm
Thickness: 6 mm
Ultra strong material.



ALUMINIUM BRACKET FIA APPENDIX J art. 253

HC/830

Tall model equipped with a damper. Aluminium. Patented model.
Length: 495 mm
Thickness: 6 mm



DAMPING ELEMENT

to reduce vertical loads on the driver.

UNIVERSAL SEAT SUBFRAME

HC/879

Weld-in universal seat subframe to be adapted to the shell of the vehicle.
Two 35mm squared pipes. Length: 600 mm
4 plates for direct welding to the body (80x60 thickness 3 mm).
4 plates for direct welding to the tube (60x40 thickness 3 mm).
4 buckles for welding M8.



ALUMINIUM UNIVERSAL BRACKET

HC/666

Universal couple of brackets for seat with lower attachments. Aluminium. Not FIA approved.



CLASSIC

SEAT

'70s REVIVAL VINTAGE SEAT

Upholstered in faux leather and velvet.

ADJUSTABLE VELVET HEADREST
for greater comfort.

FAUX LEATHER SIDES



RAISED BACKREST
and velvet seat



Measure in mm

HA/737E

TUBULAR STEEL FRAME
M8 LOWER FIXING
POINTS 345X270 MM Y

SILVERSTONE

SEAT

VINTAGE SEAT SPECIFIC FOR OPEN CARS

Upholstered in faux leather.

FAUX LEATHER SEAT
and back with
horizontal quilting.



Measure in mm

HA/756/N

TUBULAR STEEL FRAME
M8 LOWER FIXING
POINTS 345X270 MM Y

BRANDSHATCH

SEAT

VINTAGE '60s STYLE SEAT

Upholstered in faux leather and velvet.

ADJUSTABLE VELVET HEADREST
for greater comfort

FAUX LEATHER SIDES



RAISED BACKREST
and velvet seat



Measure in mm

HA/757/N

TUBULAR STEEL FRAME
M8 LOWER FIXING
POINTS 345X270 MM Y

TRS - LEGEND

SEAT

SEAT FIA HOMOLOGATED

Completely covered in faux leather with contrast stitching.



MANUFACTURER: OMP
MODEL: T-RS
HOM. NO: CS.243.10
FIA STANDARD: FIA 8855-1999

LEG CUSHION
for greater comfort.



LARGE SHOULDER
HARNESS SLOTS
to accommodate
various heights.

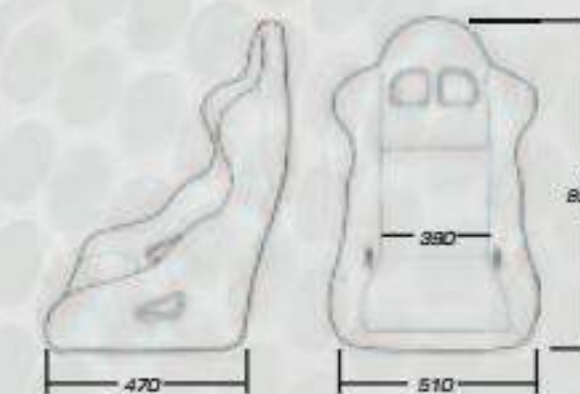

Measure in mm

HA/775/N

TUBULAR STEEL FRAME
HOMOLOGATION
FIA 8855-1999
W SIDE AND Y BOTTOM
FIXING POINT
HANS® COMPATIBLE

FLAT KART SEAT

KK05032

REF.	WIDTH
KK0503227	27 cm
KK0503229	29 cm
KK0503230	30 cm
KK0503231	31 cm
KK0503232	32 cm
KK0503233	33 cm
KK0503236	36 cm
KK0503238	38 cm



8 SIZES

SEMITRANSPARENT SEAT

KK05030XX

KK05030LXX

REF.	WIDTH
KK0503027	27 cm
KK0503029	29 cm
KK0503030	30 cm
KK0503031	31 cm
KK0503032	32 cm
KK0503033	33 cm
KK05030L36	36 cm
KK05030L38	38 cm



Semitransparent fiber glass.

8 SIZES

FIBERGLASS SHELL

KK05031

REF.	WIDTH
KK0503127	27 cm
KK0503129	29 cm
KK0503130	30 cm
KK0503131	31 cm
KK0503132	32 cm
KK0503133	33 cm
KK0503136	36 cm
KK0503138	38 cm

Fiberglass shell.
Upholstery: grey carpet.



8 SIZES

SEAT PADDING

KK036

Polyethylene seat padding kit (5 piece kit) pre-cut pads for kart seats. All components are self adhesive to facilitate positioning on any seat shell. Thickness: 8 mm



BREATHABLE FABRIC

Reclinable seat for off-road cars. Quick-tilting mechanism for simple rear seat access.

STEEL FRAME Y BOTTOM
FIXING POINTS 345X270 MM
SYNTHETIC LEATHER INSERTS

UPHOLSTERED

in texture fabric and synthetic leather.

HA/776E/N

SKY VERSION

Washable sky upholstery with synthetic carbon look leather reinforcements on the sides.



SYNTHETIC CARBON LOOK LEATHER REINFORCEMENTS on the sides

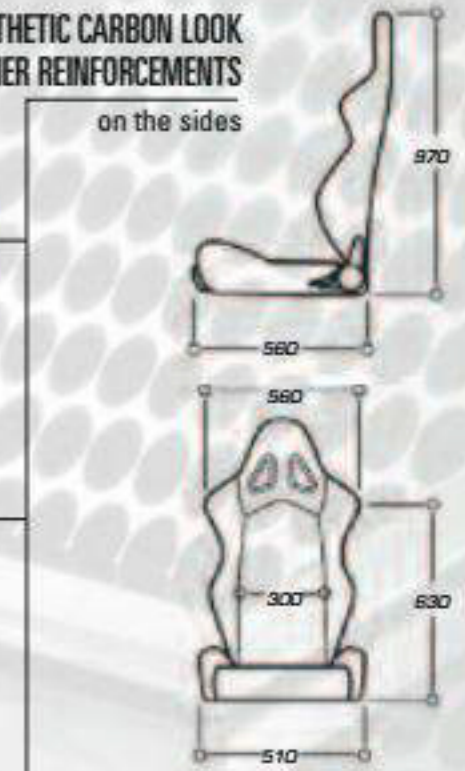

Measure in mm

BRACKETS

HC/830

Aluminium brackets. Tall model equipped with a damper. Patented model. Length: 495 mm Thickness: 6 mm



DAMPING ELEMENT to reduce vertical loads on the driver

FIA APPENDIX J - ART. 253

AIR CUSHION

HB/665/CA

Air cushion seat, upholstered in black synthetic leather, pressurizing valve on the front for easy adjustment. Adaptable to any seat, best in cases of high stress as in off-road and speedboat.



STYLE

SEAT

HA/719E/N

TESTED AND COMPLYING WITH
DIRECTIVE 96/37/CE

TUBULAR STEEL

M8 Y BOTTOM FIXING POINTS

345X270 MM

3 SEAT BELT OPENINGS

UPHOLSTERED IN A TEXTURED FABRIC "A-TEX EVO"

abrasion resistant, comfortable
in hot or cold conditions,
thickness: 3 mm

ANATOMIC SHAPE



PRECISION RECLINING
MECHANISM

and quick-tilting
mechanism to facilitate
rear seat access

DESIGN 2

SEAT

HA/736E/N

TESTED AND COMPLYING WITH
DIRECTIVE 96/37/CE

TUBULAR STEEL

M8 Y BOTTOM FIXING POINTS

345X270 MM

2 SEAT BELT OPENINGS

UPHOLSTERED IN A TEXTURED FABRIC "A-TEX EVO"

abrasion resistant, comfortable
in hot or cold conditions,
thickness: 3 mm

HIGH SIDE



PRECISION RECLINING
MECHANISM

and quick-tilting
mechanism to facilitate
rear seat access

STRADA

SEAT

HA/750/N

TUBULAR STEEL

M8 Y BOTTOM FIXING POINTS

345X270 MM

2 SEAT BELT OPENINGS

UPHOLSTERED IN A TEXTURED FABRIC "A-TEX EVO"

abrasion resistant, comfortable
in hot or cold conditions,
thickness: 3 mm



HIGH SIDE

PRECISION RECLINING
MECHANISM

and quick-tilting
mechanism to facilitate
rear seat access

RALLYE

SEAT

HA/728E/N

TUBULAR STEEL

M8 FIXING POINTS Y BOTTOM

345X270 MM

W SIDE 289 MM

4 SEAT BELT OPENINGS

UPHOLSTERED IN A TEXTURED FABRIC "A-TEX EVO"

abrasion resistant, comfortable
in hot or cold conditions,
thickness: 3 mm



REMOVABLE LEG CUSHION

SEATS TECHNICAL SPECIFICATIONS

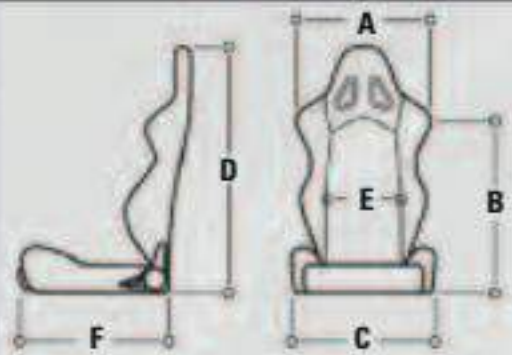

LEGEND

- A ext. max width at shoulders
- B seat bottom to mid shoulders
- C ext. max width of side bolsters
- D tot. height of seat back
- E inner width between lateral torso protections
- F bottom length
- W = side fixing (289 mm)
- Y = bottom fixing (345x270 mm)

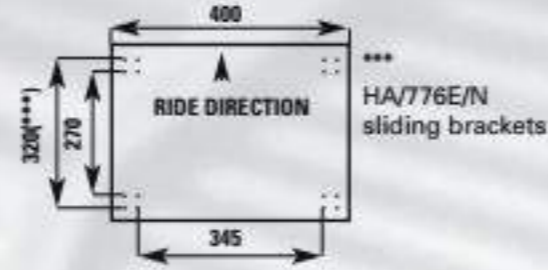

SHELL	MEASURE IN MM						HARNESS SLOT	FIXING	Image	Model
	A	B	C	D	E	F				
STYLE / RAID2										
Tubular steel	560	630	510	970	300	560	3	Y		HA/719E/N
DESIGN 2										
Tubular steel	540	640	510	950	310	560	3	Y		HA/736E/N
STRADA										
Tubular steel	540	640	510	950	310	560	2	Y		HA/750/N
RALLYE										
Tubular steel	580	610	490	900	350	480+22	4	W+Y		HA/728E/N

SEAT MOUNTING EXAMPLES

Seat with lower attachments points

- 1 Sliding brackets (HC/665)
- 2 Optional seat bracket spacer (HC/857 or HC/858)
- 3 Seat mounting bracket (vehicle specific)

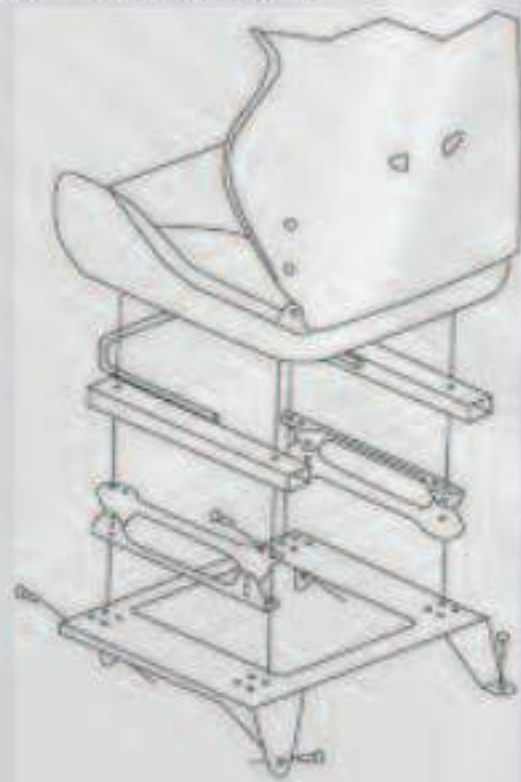

Seat with side attachments points

- 1 Side mounting brackets (Racing)
- 2 Sliding brackets (HC/665)
- 3 Seat mounting bracket (vehicle specific)

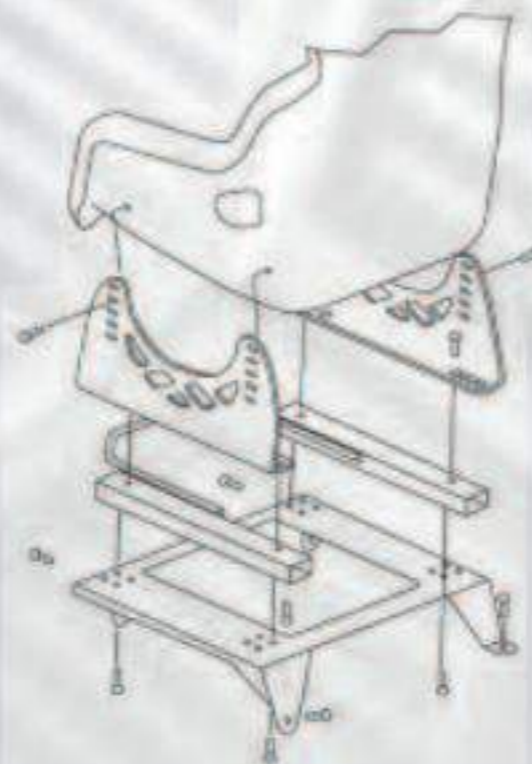

SEAT BRACKETS

HC/665

Universal sliding rail kit to be mounted between seat and seat bracket.



Seat mounting brackets.



HC/857

Seat bracket spacer allows the seat height to be adjusted, depending on which side is used for mounting.

Height: + 25 mm or + 50 mm above the vehicle specific adaptor.

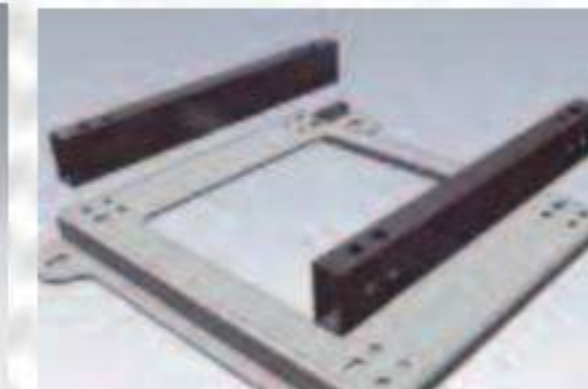

HC/858

Seat bracket spacer to consent seat adjustment.

Height: + 50 mm, + 62 mm and + 75 mm respect to the vehicle specific adaptor.
Inclination: 2.5° or 5° seat angle adjustments.



SAFETY HARNESSES

OMP



[RACING]
PAGE 170



[OFF ROAD]
PAGE 194



[TUNING]
PAGE 195

COMPETITION HARNESS TECHNICAL FEATURES

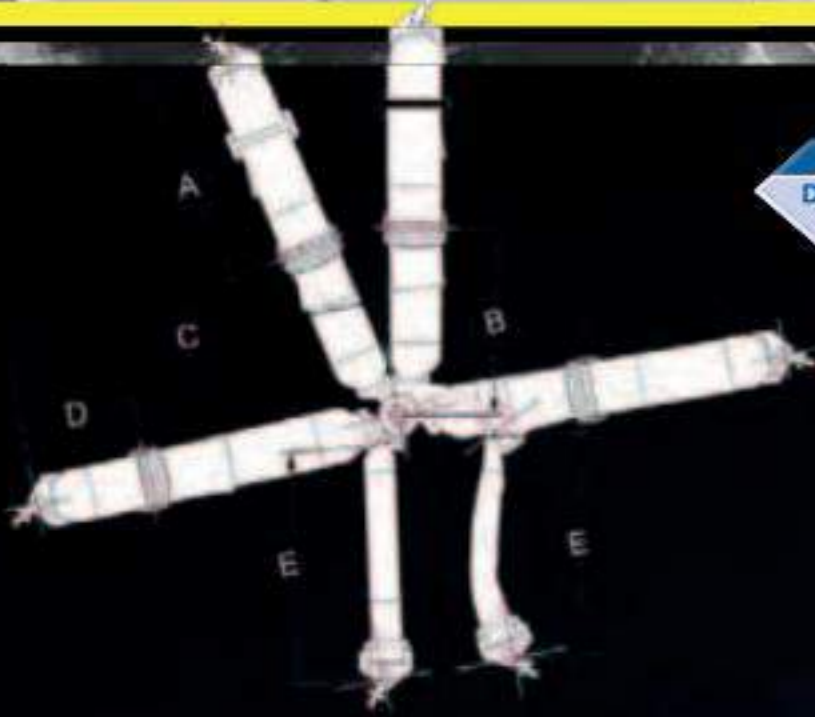

**WORLDWIDE
EXCLUSIVE**

MODEL	A	B	C	D	E
	MEASURE IN MM				
DYNEEMA PROFESSIONAL HARNESSES					
DA0102HSL	measures according to customer's request				
DA0103HSL	measures according to customer's request				
DA0023	measures according to customer's request				
DA0024	measures according to customer's request				
DA0030	measures according to customer's request				
DA0027	1650	390	750	/	700 *
DA0029	1650	390	750	140	700 *
DA0028HSL	1650	390	750	/	700 *
DA0036HSL	1650	390	750	/	700 *



Ultra light, ultra comfortable webbing with *Dyneema®*, the world strongest fiber™



Professional lightweight quick release adjuster made of high strength forged aluminum, designed to minimize the weight and slipping of the webbing, ergonomic and compact.



Ultra light Titanium fixing element.



Ultra light Titanium fixing element.



Professional adjuster, endurance version.



Homologation extension for roll bar attachment.



Lightweight aluminum snap hook.



Lightweight steel snap hook.



Plate attachment.

DA0103 HSL

DA0103HSL
FORMULA
6 POINTS
FHR ONLY



**WORLDWIDE
EXCLUSIVE**

FORMULA 6 POINTS SEATBELT

New ultra light, ultra comfortable webbing, making use of *Dyneema®*, the world strongest fiber™. While vehicle engineers will appreciate the weight saving, drivers appreciate the softness of the webbing and the comfort they offer. Lightened camlock buckle. For use with FHR.

Compliant with FIA 8853-2016

WEBBING AND SEWN
specifically for
Formula car attachments

NEW!



PULL DOWN

PROFESSIONAL SMALL
SIZE ADJUSTER

NEW BUCKLE

2" CROTCH STRAP
plate attachment



DA0102 HSL

0036 HSL

WRC BELTS

Ultra light, ultra comfortable webbing, making use of *Dyneema®*, the world strongest fiber™. While vehicle engineers will appreciate the weight saving, drivers appreciate the softness of the webbing and the comfort they offer. Lightened camlock buckle. For use with FHR.

Compliant with FIA 8853-2016

DA0102HSL

SALOON
6 POINTS
FHR ONLY

WITH
Dyneema®

NEW!

WORLDWIDE
EXCLUSIVE

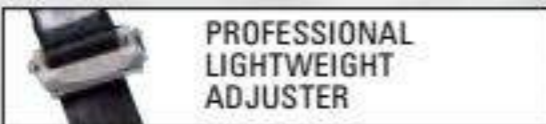
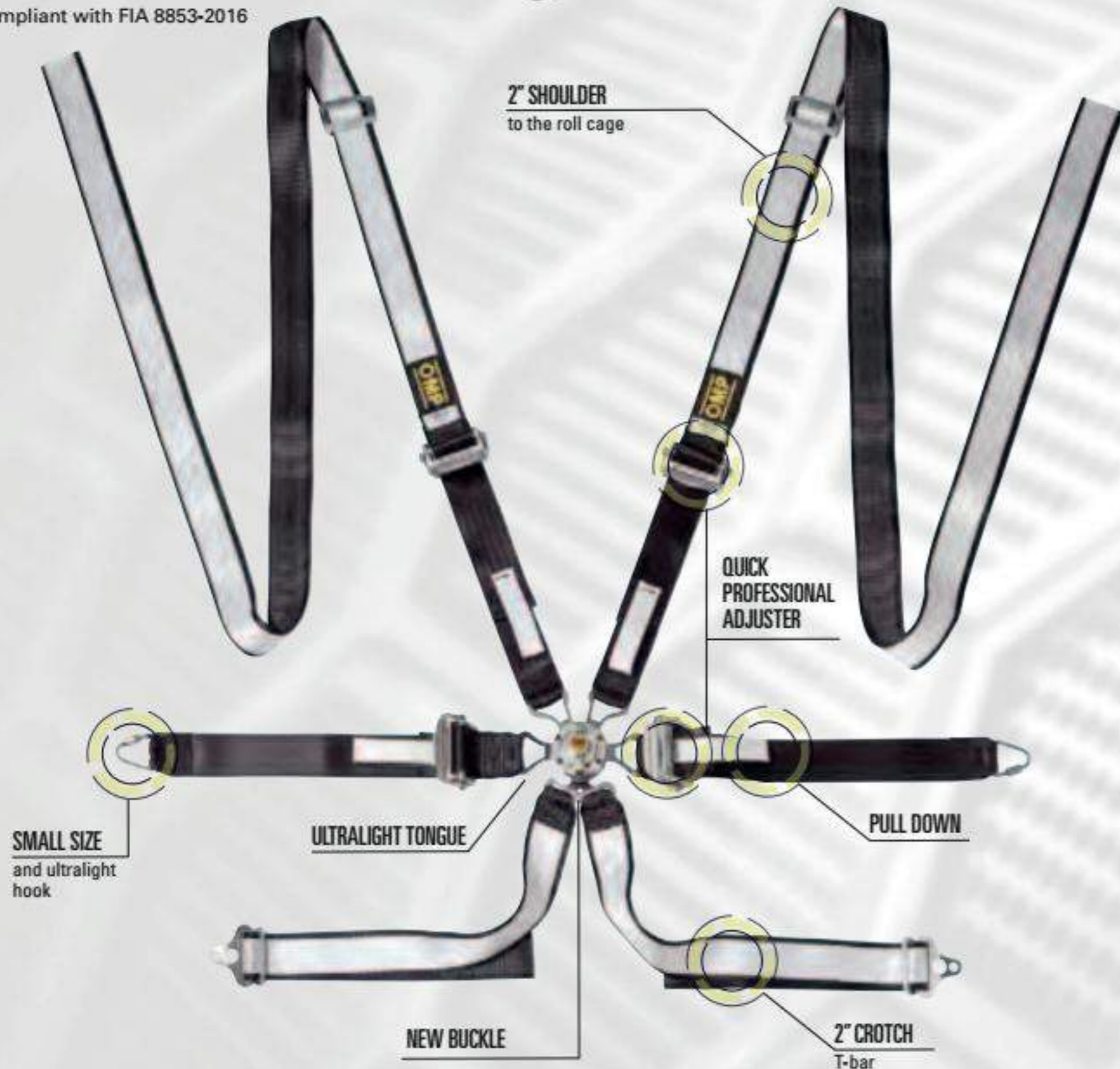

DA0036HSL

SALOON
6 POINTS
FHR ONLY

WITH
Dyneema®

WORLDWIDE
EXCLUSIVE

WRC BELTS

Ultralight and comfortable saloon harness, ideal for rallies, making use of *Dyneema®*, the world strongest fiber™. Crotch and lap straps in Dyneema® fabric and shoulder straps in white polyester. For use with FHR.

3/2" SHOULDER
shoulder straps to the roll cage



2" LAP
crotch straps with steel snap hook

2" CROTCH (T-BAR)
lap straps with quick triangle small size attachments

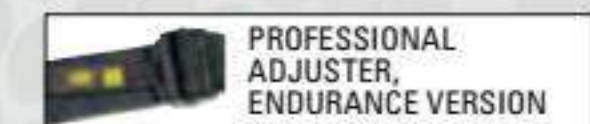
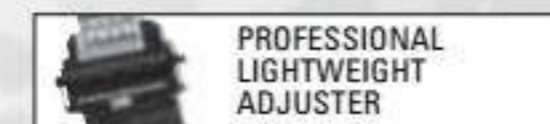

0027 HSL

0028 HSL

WRC BELTS

Ultra light, ultra comfortable webbing, making use of *Dyneema®*, the world strongest fiber™. While vehicle engineers will appreciate the weight saving, drivers appreciate the softness of the webbing and the comfort they offer. Lightened camlock buckle. For use with FHR.

DA0027HSL

SALOON
6 POINTS
FHR ONLY

WITH
Dyneema®

WORLDWIDE
EXCLUSIVE

WTCC BELTS

Ultra light, ultra comfortable webbing, making use of *Dyneema®*, the world strongest fiber™. While vehicle engineers will appreciate the weight saving, drivers appreciate the softness of the webbing and the comfort they offer. Lightened camlock buckle. For use with FHR.

DA0028HSL

SALOON
6 POINTS
FHR ONLY

WITH
Dyneema®

WORLDWIDE
EXCLUSIVE



FIA APPROVED

MANUFACTURER: OMP
MODEL: DA0027
HOM. NO: D-295.T/98
FIA STANDARD: FIA 8853/98



FIA APPROVED

MANUFACTURER: OMP
MODEL: DA0028
HOM. NO: D-295.T/98
FIA STANDARD: FIA 8853/98

Product financed in cooperation
with resources POR CRO
Region of Liguria 2007-2013

MAGNESIUM
FREE

Product financed in cooperation
with resources POR CRO
Region of Liguria 2007-2013

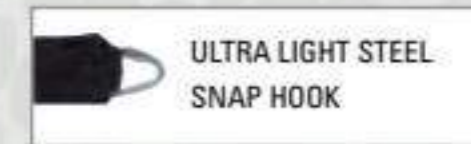
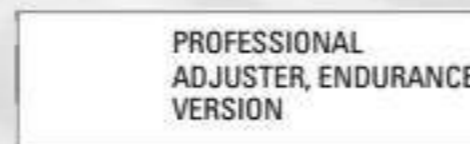
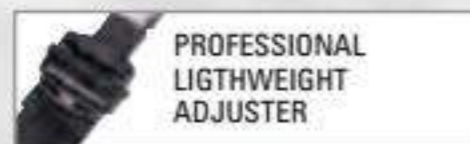

0029 HSL

0023 HL

WEC BELTS

New ultra light, ultra comfortable webbing, making use of *Dyneema®*, the world strongest fiber™. While vehicle engineers will appreciate the weight saving, drivers appreciate the softness of the webbing and the comfort they offer. Lightened camlock buckle. For use with FHR.

DA0029HSL

SALOON
6 POINTS
FHR ONLY

WITH
Dyneema®

WORLDWIDE
EXCLUSIVE

FORMULA 6 POINTS SEATBELT

New ultra light, ultra comfortable webbing, making use of *Dyneema®*, the world strongest fiber™. While vehicle engineers will appreciate the weight saving, drivers appreciate the softness of the webbing and the comfort they offer. Lightened camlock buckle. For use with FHR.

DA0023HL

FORMULA
6 POINTS
FHR ONLY

WITH
Dyneema®

WORLDWIDE
EXCLUSIVE

ONLY UPON REQUEST
measures according to
customer's request

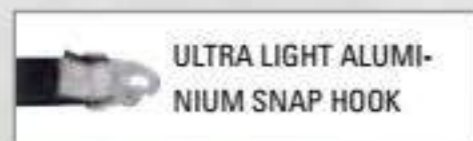
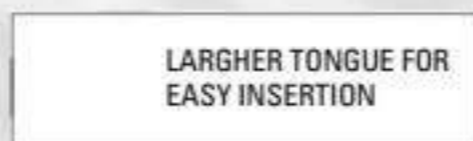
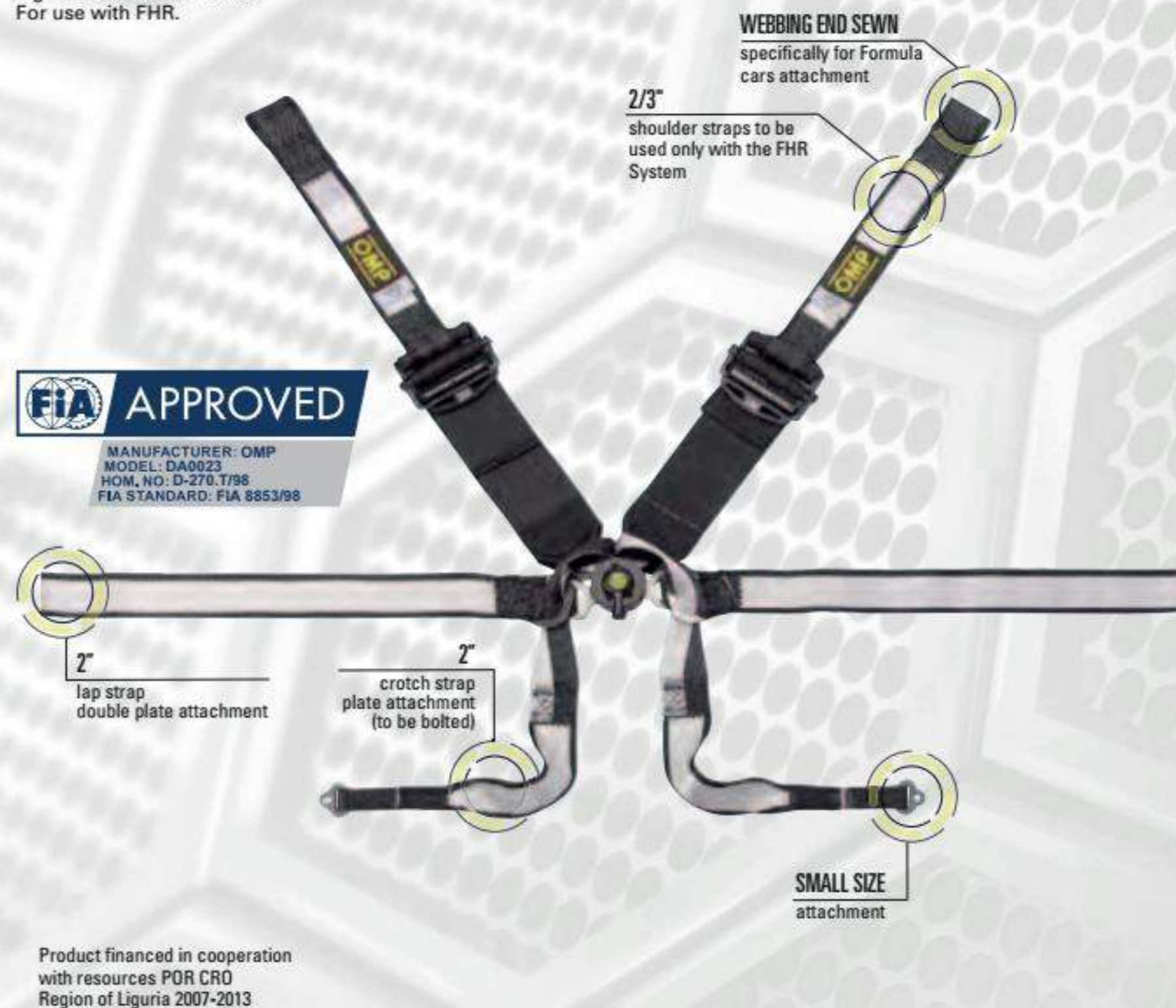

0024 HSL

0030 HSL

FORMULA 8 POINTS SEATBELT

Ultra light, ultra comfortable webbing, making use of *Dyneema®*, the world strongest fiber™. While vehicle engineers will appreciate the weight saving, drivers appreciate the softness of the webbing and the comfort they offer. Lightened camlock buckle. 2" shoulder strap pull down. For use with FHR.

DA0024HSL

FORMULA
8 POINTS
FHR ONLY

WITH
Dyneema®

ONLY UPON REQUEST
measures according to
customer's request

**WORLDWIDE
EXCLUSIVE**

WEBBING END SEWN
specifically for Formula
cars attachment

2/3"
shoulder straps to be
used only with the FHR
System

FIA APPROVED

MANUFACTURER: OMP
MODEL: DA0024
HOM. NO: D-282.T/98
FIA STANDARD: FIA 8853/98

2"
lap strap
double plate attachment

2"
crotch strap
plate attachment
(to be bolted)

SMALL SIZE
attachment

Product financed in cooperation
with resources POR CRO
Region of Liguria 2007-2013

ULTRALIGHT WEBBING

PROFESSIONAL
LIGHTEWEIGHT
ADJUSTER

ULTRA LIGHT TITANIUM
FIXING ELEMENT

ULTRA LIGHT TITANIUM
FIXING ELEMENT

FORMULA 6 POINTS SEATBELT

New ultra light, ultra comfortable webbing, making use of *Dyneema®*, the world strongest fiber™. While vehicle engineers will appreciate the weight saving, drivers appreciate the softness of the webbing and the comfort they offer. Lightened camlock buckle. For use with FHR.

DA0030HSL

FORMULA
6 POINTS
FHR ONLY

WITH
Dyneema®

ONLY UPON REQUEST
measures according to
customer's request

**WORLDWIDE
EXCLUSIVE**

ALSO AVAILABLE WITH
PLATE ATTACHMENTS

2/3"
shoulder straps to be
used only with the FHR
System

FIA APPROVED

MANUFACTURER: OMP
MODEL: DA0030
HOM. NO: D-313.T/98
FIA STANDARD: FIA 8853/98

PULL-UP 2"
lap strap

2" T-TYPE
crotch strap

Product financed in cooperation
with resources POR CRO
Region of Liguria 2007-2013

ULTRALIGHT WEBBING

PROFESSIONAL
LIGHTEWEIGHT
ADJUSTER

PLATE ATTACHMENTS

COMPETITION HARNESS TECHNICAL FEATURES

FOCUS ON

MODEL A B C D E
MEASURE IN mm

ULTRALIGHT - PROFESSIONAL HARNESSES

DA806HSL	1650	390	750	140	700	*
DA806HSL E	1650	390	750	/	700	*
DA804SL	1650	390	750	140	700	*

LIGHT - PROFESSIONAL HARNESSES

DA806	1650	390	750	140	700	*
DA805HLP	1650	390	750	140	700	*
DA804L	1650	390	750	140	700	*

MODEL A B C D E
MEASURE IN mm

PROFESSIONAL HARNESSES

DA802H	1550	305	762	140	650	*
DA802	1550	305	762	140	650	*
DA801	1550	305	762	140		*
DA515HST	1000	500	800		700	*

FORMULA ULTRALIGHT - PROFESSIONAL HARNESSES

DA811HSL61320	300	660	220	700		*
DA807HSL	600	450	600	140	700	*

* Homologation extension for rollbar attachment



Buckle of reduced dimensions, made of magnesium and ergal machined from solid.

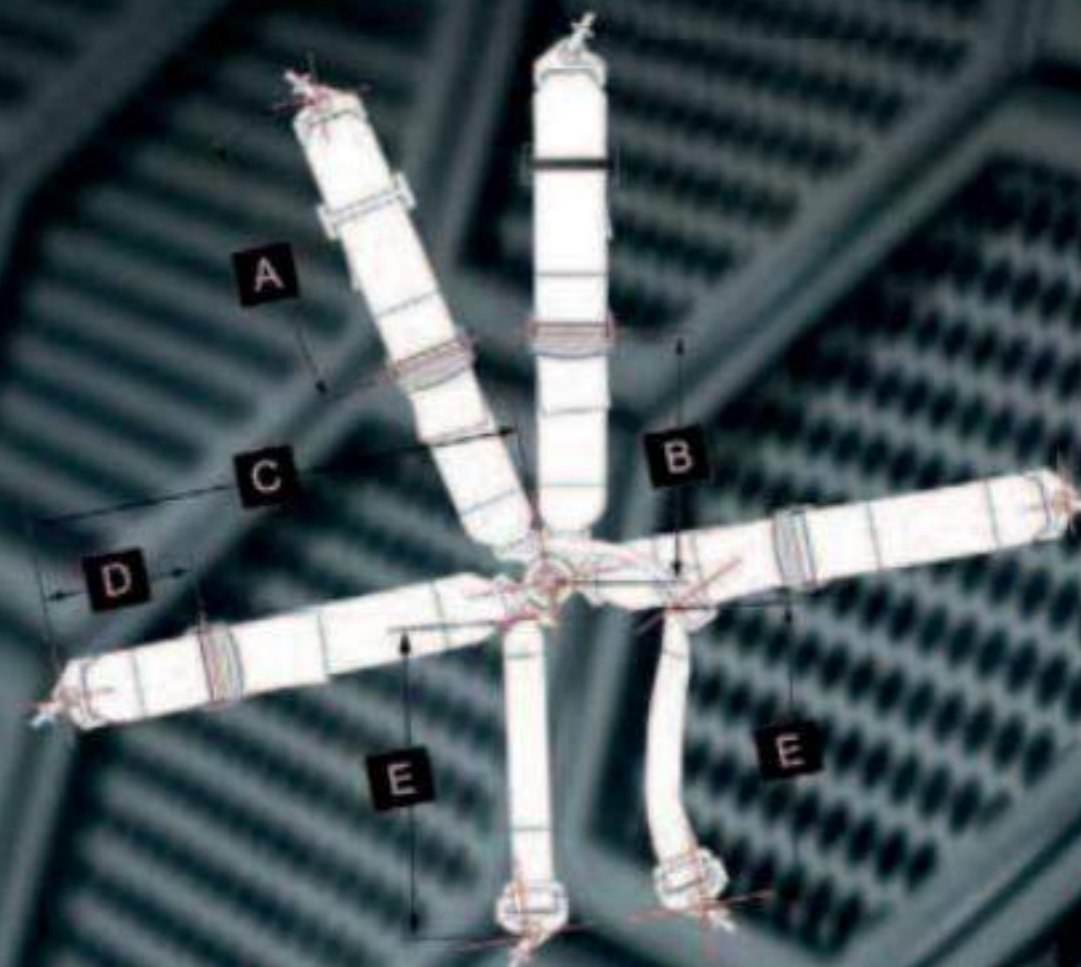

Professional lightweight quick release adjuster made of high strength forged aluminum, designed to minimize the weight and slipping of the webbing, ergonomic and compact.



Light quick release adjuster made of steel and high strength aluminum, ergonomic and compact.



Professional adjuster made of high strength steel.



Plate attachment made of steel with high mechanical strength designed for formula cars.



Webbing end sewn specifically for formula cars attach.



Buckle fixed to the crotch strap.



Professional adjuster made of high strength steel for 2" lap strap.



Homologated also for direct attachment to roll bars.



Snap hook attachment made of steel with high mechanical strength designed to improve performance and for optimum safety.



Buckle fixed to the lap strap.



Runner for use with rubber bands - specifically for GT cars.



Runner for fixing intercom connectors.

806 HSLF

804 SLF

SUPERLIGHT PROFESSIONAL SAFETY BELT

DA806HSLF

SALOON
6 POINTS
FHR ONLY

SUPERLIGHT PROFESSIONAL SAFETY BELT

DA804SLF

SALOON
6 POINTS
FHR FRIENDLY

2/3" shoulder straps to be used only with the FHR System

3" shoulder straps

DA806HSLF61 Red

DA804SLF61 Red

PULL-UP 3" lap strap

2" T-TYPE crotch strap

PULL-UP 3" lap strap

2" T-TYPE crotch strap

FIA APPROVED

MANUFACTURER: OMP
MODEL: DA806
HOM. NO: D-254.T/98
FIA STANDARD: FIA 8853/98



DA806HSLF41
Blue



DA806HSLF71
Black

FIA APPROVED

MANUFACTURER: OMP
MODEL: DA804 LEGGERA
HOM. NO: D-256.T/98
FIA STANDARD: FIA 8853/98



DA804SLF41
Blue



DA804SLF71
Black



ULTRALIGHTWEIGHT ADJUSTER

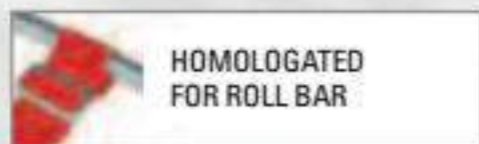

HOMOLOGATED FOR ROLL BAR



STEEL SNAP HOOK



CROTCH STRAP BUCKLE FIXED



SEAT FOR RUBBER BANDS



FIXING INTERCOM CONNECTORS



ULTRALIGHTWEIGHT ADJUSTER

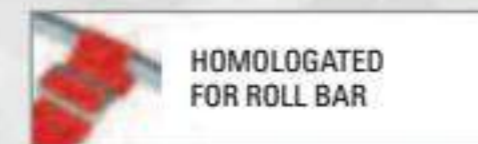

HOMOLOGATED FOR ROLL BAR



STEEL SNAP HOOK



CROTCH STRAP BUCKLE FIXED



SEAT FOR RUBBER BANDS



FIXING INTERCOM CONNECTORS

806 HSLEF

806 F

**SUPERLIGHT PROFESSIONAL BELT
ENDURANCE MODEL**

DA806HSLEF

**SALOON
6 POINTS
FHR ONLY**

**PROFESSIONAL
LIGHTWEIGHT BELT**

DA806F

**SALOON
6 POINTS
FHR ONLY**

2/3"
shoulder straps to be
used only with the FHR
System



DA806HSLEF61 Red

2/3"
shoulder straps to be
used only with the FHR
System



DA806F61 Red



MANUFACTURER: OMP
MODEL: DA806
HOM. NO: D-254.T/98
FIA STANDARD: FIA 8853/98



DA806HSLEF71
Black



ALSO AVAILABLE WITH
PLATE CROTCH STRAP
ATTACHMENTS REF.
DA/806HSLEFGT71 (black)
DA/806HSLEFGT61 (red)



PROFESSIONAL 2"
ADJUSTER



STEEL SNAP HOOK



FIXING INTERCOM
CONNECTORS



ULTRALIGHTWEIGHT
ADJUSTER



HOMOLOGATED
FOR ROLL BAR



SEAT FOR RUBBER
BANDS



MANUFACTURER: OMP
MODEL: DA806
HOM. NO: D-254.T/98
FIA STANDARD: FIA 8853/98



DA806F41
Blue



DA806F71
Black



LIGHTWEIGHT
ADJUSTER



CROTCH STRAP BUCKLE
FIXED



HOMOLOGATED
FOR ROLL BAR



FIXING INTERCOM
CONNECTORS



STEEL SNAP HOOK



SEAT FOR RUBBER
BANDS

805 HLPF

804 F

LIGHT PROFESSIONAL BELT
(pull-down convertible
in pull-up)

DA805HLPF

SALOON
6 POINTS
FHR ONLY

**PROFESSIONAL
LIGHTWEIGHT BELT**

DA804F

SALOON
6 POINTS
FHR FRIENDLY

2/3"
shoulder straps to be
used only with the FHR
System

3"
shoulder straps

DA805HLPF61 Red

DA804F61 Red

2"
lap strap with ultrafast adjuster
(pull-down convertible in pull-up)

2" T-TYPE
crotch strap

PULL-UP 3"
lap strap

2" T-TYPE
crotch strap

FIA APPROVED

MANUFACTURER: OMP
MODEL: DA805 LEGGERA
HOM. NO: D-257.T/98
FIA STANDARD: FIA 8853/98

DA805HLPF71
Black



ALSO AVAILABLE WITH
PLATE CROTCH STRAP
ATTACHMENTS REF.
DA/805HLPFGT71 (black)
DA/805HLPFGT61 (red)



PROFESSIONAL 2"
ADJUSTER



STEEL SNAP HOOK



FIXING INTERCOM
CONNECTORS

FIA APPROVED

MANUFACTURER: OMP
MODEL: DA804 LEGGERA
HOM. NO: D-256.T/98
FIA STANDARD: FIA 8853/98

DA804F41
Blue

DA804F71
Black



LIGHTWEIGHT
ADJUSTER



HOMOLOGATED
FOR ROLL BAR



CROTCH STRAP BUCKLE
FIXED



LIGHTWEIGHT
ADJUSTER



HOMOLOGATED
FOR ROLL BAR



FIXING INTERCOM
CONNECTORS



STEEL SNAP HOOK

802 HF

802 F

PROFESSIONAL BELT

DA802HF

SALOON
6 POINTS
FHR ONLY

PROFESSIONAL BELT

DA802F

SALOON
6 POINTS
FHR FRIENDLY

2/3"
shoulder straps to be
used only with the
FHR system

3"
shoulder straps

DA802HF61 Red

DA802F61 Red

PULL-UP 3"
lap strap

2" V-TYPE
crotch strap

PULL-UP 3"
lap strap



MANUFACTURER: OMP
MODEL: DA802
HOM. NO: D-253.T/98
FIA STANDARD: FIA 8853/98



DA802HF41
Blue



DA802HF71
Black



MANUFACTURER: OMP
MODEL: DA802
HOM. NO: D-253.T/98
FIA STANDARD: FIA 8853/98



DA802F41
Blue



DA802F71
Black



PROFESSIONAL ADJUSTER

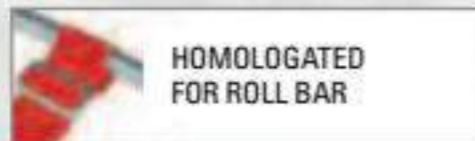

HOMOLOGATED
FOR ROLL BAR



STEEL SNAP HOOK



LAP STRAP BUCKLE
FIXED



PROFESSIONAL ADJUSTER

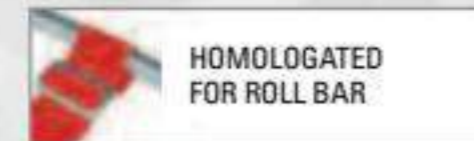

HOMOLOGATED
FOR ROLL BAR



STEEL SNAP HOOK

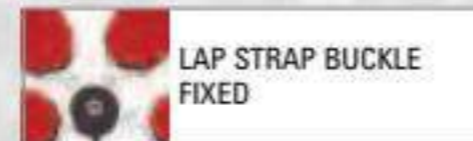

LAP STRAP BUCKLE
FIXED

801 F

PROFESSIONAL BELT

DA801F
SALOON
4 POINTS
FHR FRIENDLY

3"
shoulder straps

DA801F61 Red

PULL-UP 3"
lap strap



MANUFACTURER: OMP
MODEL: DA801
HOM. NO: B-252.T/98
FIA STANDARD: FIA 8853/98



DA801F41
Blue



DA801F71
Black



PROFESSIONAL ADJUSTER

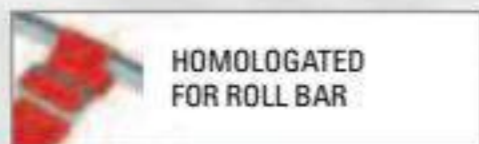

HOMOLOGATED
FOR ROLL BAR



STEEL SNAP HOOK



LAP STRAP BUCKLE
FIXED

811 FORMULA HANS® SL

SUPERLIGHT PROFESSIONAL BELT



MANUFACTURER: OMP
MODEL: DA807
HOM. NO: D-255.T/98
FIA STANDARD: FIA 8853/98

DA811HSLF
FORMULA
6 POINTS
FHR FRIENDLY

2/3"
shoulder straps to be
used only with the
FHR System

PULL-UP 3"
lap strap

2" LOOP-TYPE
crotch strap



ULTRALIGHTWEIGHT
ADJUSTER



WEBBING END SEWN
(SPECIAL FOR SINGLE SEATER)



PLATE ATTACHMENTS



LAP STRAP BUCKLE
FIXED



FIXING INTERCOM
CONNECTORS

807 FORMULA HANS® SL

SUPERLIGHT PROFESSIONAL BELT



MANUFACTURER: OMP
MODEL: DA807
HOM. NO: D-255.T/98
FIA STANDARD: FIA 8853/98

DA807HSLF
FORMULA
6 POINTS
FHR ONLY
€ 259,00 (C)

2/3"
shoulder straps to be
used only with the FHR
System

2" LOOP-TYPE
crotch strap



PLATE ATTACHMENTS



ULTRALIGHTWEIGHT
ADJUSTER



HOMOLOGATED
FOR ROLL BAR



DA807HSL71
Black



LAP STRAP BUCKLE
FIXED

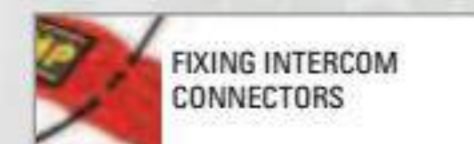

FIXING INTERCOM
CONNECTORS



DA807HSL41
Blue

515 HST

DA518061

2" V STRAP

Compatible with DA515.

PROFESSIONAL 5 POINTS HARNESS

DA515HST061

HOMOLOGATION
SFI 16.1
5 POINTS

HOMOLOGATION
SFI 16.1



V LEG STRAP

DA809

6 points.
Strap: 2"
Eyebolts for spring catch attachment.
Fits to the whole OMP range of saloon car harnesses (no DA801L).



DA80961
Red



ALSO AVAILABLE WITH
PLATE CROTCH STRAP
ATTACHMENTS REF.
DA/809GT71 (black)
DA/809GT61 (red)

SAFETY BELTS ACCESSORIES

HANS STRAP BOLDER

SD20

Hans strap bolder in rubber (pair), with sticker.



PROFESSIONAL CUTTER

DB/460E

Professional safety belt cutter with hammer, light, emergency lamp and magnet.



EYEBOLT

DB/420

7/16" eyebolt to attach harness snap-hook fittings.



A: 57 mm / B: 15.5 mm / C: 20 mm
D: 7/16" UNF / L: 22 mm / S: 8 mm

PLATE FOR EYEBOLTS

DB/421

Reinforced threaded plate for eyebolts.



DIMENSIONS: 50x25x6 mm

CUTTER

DB/459

Safety seat belt cutter.



CUTTER

DB/461

Safety seat belt cutter.



SEAT BELT PLATE

DB/418

FIA APPENDIX J art. 253

Seat belt plate with threaded 7/16" nut.
DIMENSIONS: 50x80x3 mm



SEAT BELT PADS

DB/450/3"

In velour, use with 3" seat belts.
Closure: velcro.



DB/450/3"/B
Blue



DB/450/3"/N
Black



DB/450/3"/R Red

SEAT BELT PADS

DB/454

In velour, used with 2" seat belts.
Closure: velcro.



DB/450/B
Blue



DB/450/N
Black



DB/450/N Black

SEAT BELT PADS

DB/450

In velour, used with 2" seat belts.
Closure: velcro.



DB/450/B
Blue



DB/450/N
Black



DB/450/R Red



ROAD 4M

HARNESS

DA507

HOMOLOGATION ECE
4 POINTS

Snap hook attachment.
Adjusters: steel.
Push button release: central.
Supplied with 7/16" bolts.

SHOULDER STRAPS 2"

LAP STRAPS 2"

-  DA507041 Blue
-  DA507061 Red
-  DA507071 Black



RACING 4M

HARNESS

DA508

HOMOLOGATION ECE
4 POINTS

Snap hook attachment.
Adjusters: steel.
Push button release: central.
Supplied with 7/16" eye bolts.

DA508061 Red

LAP STRAPS 3"

LAP STRAPS 2"

-  DA508041 Blue
-  DA508071 Black



ROAD 4

HARNESS

DA505

HOMOLOGATION ECE
4 POINTS

Bolt-in attachment.
Adjusters: steel.
Push button release: central.
Supplied with 7/16" bolts.

SHOULDER STRAPS 2"

LAP STRAPS 2"

-  DA505041 Blue
-  DA505061 Red
-  DA505071 Black



ROAD 3

HARNESS

Bolt-in attachment.
Adjusters: steel.
Push button release: central.
Supplied with 7/16" bolts.

DA504

HOMOLOGATION ECE
3 POINTS

SHOULDER STRAPS 2"

LAP STRAPS 2"

DA504041
Blue

DA504071
Black

DA504061 Red

STRADA 3

HARNESS

Bolt-in attachment.
Adjusters: steel.
Push button release: central.
Supplied with 7/16" bolts.

DA509

HOMOLOGATION ECE
3 POINTS

SHOULDER STRAPS 2"

LAP STRAPS 2"

DA509071
Black

DA509061 Red



ROLLBARS

FE 45 BOLT-IN AB/100/...

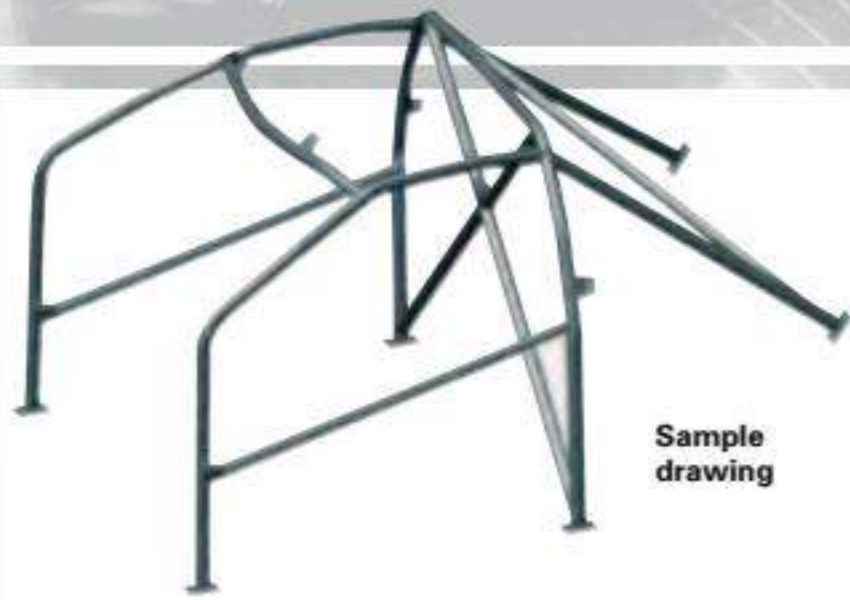

Sample drawing

FE45 steel bolt-in roll bars with Ø 40x2 & 50x2 tubing, connecting sleeve tubes and reinforced brace in the main hoop. Supplied with door bars and diagonal reinforcement at rear.

FE 45 BOLT-IN AA/104P/...



Sample drawing

FE45 steel bolt-in roll bars with door bars. To be cut to measure and welded upon installation.

MULTI-POINT WELD-IN AB/106/...A

AB/106/...AW



Sample drawing

AB/106/...A supplied partially assembled.
AB/106/...AW supplied not assembled. Multi-point weld-in chromoly (25CrMo4) roll bars. Reduced weight and improved rigidity compared with steel bolt-in roll bars.

Supplied partially assembled to facilitate and reduce installation cost.

MULTI-POINT WELD-IN AB/106/...B



Sample drawing

Multi-point bolt-in chromoly (25CrMo4) roll bars. Reduced weight and improved torsional rigidity.

FE 45 BOLT-IN AB/105P/...

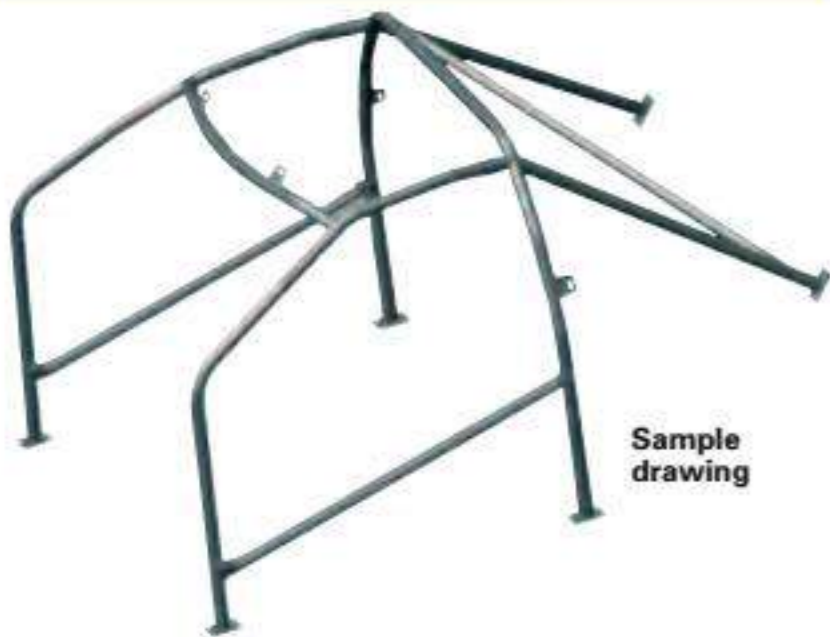

Sample drawing

FE45 steel multi-point bolt-in roll bars with Ø 40x2 & 50x2 tubing, connecting sleeve tubes and door bars. To be cut to measure and welded upon installation.

FE 45 WELD-IN AA/105/...A

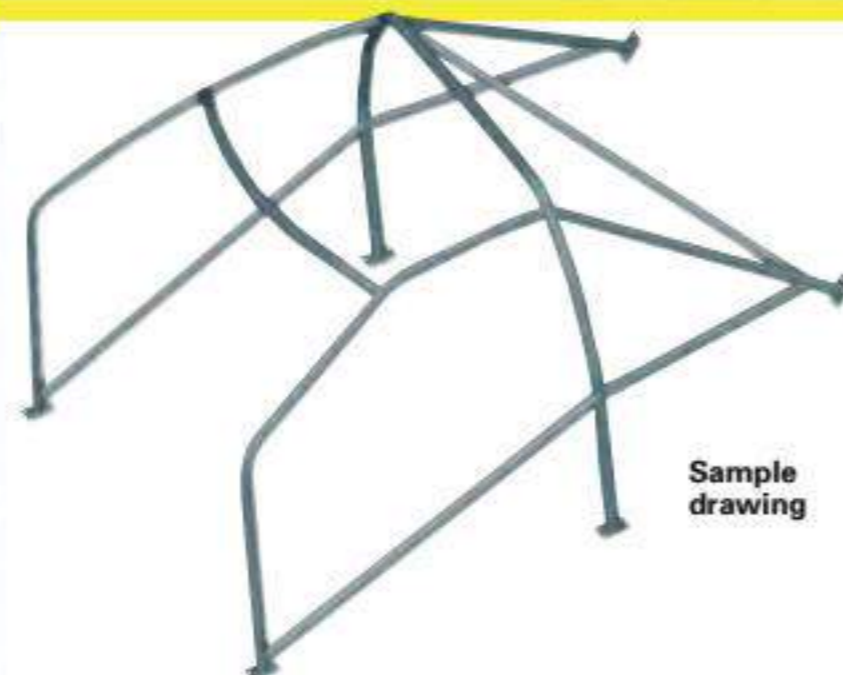

Sample drawing

FE45 steel weld-in roll bars with Ø 50x2 tubing on the main hoop and Ø 40x2 tubing elsewhere. It may be necessary to remove or cut interior panels to facilitate installation.

OFF ROAD BOLT-IN R/...



Sample drawing

Off road Fe 45 steel bolt-in roll bars.

REPLACEMENT HOOP AA/103/...

AB/107/... AA/102/... AB/108/...



Sample drawing

AA/103/... AB/107/...
Replacement front hoop in FE45 steel (only for AA/104P and AB/105P).
AA/102/... AB/108/...
Replacement rear hoop in FE45 steel (only for AA/104P and AB/105P).

ROLL BARS NOT DISTRIBUTED IN THE US

ROLL BARS NOT DISTRIBUTED IN THE US

ROLL CAGE ACCESSORIES

RUBBER SLEEVING

AA/113 FIA-J ANN

Foamed rubber sleeving for roll bar sold in pieces of 2 m.

AA/113-40
Ø 40 mm



AA/113-50
Ø 50 mm

REINFORCEMENT

AA/175 FIA-J ANN

Universal "L" shaped reinforcement plate. Adjustable and suitable for any standard steel roll bar.

Thickness: 3 mm



CONNECTING TUBE

AA/195

Sleeve connecting tube in Fe45 steel.

for tubing
Ø 40 mm



DOOR BARS

AA/108 FIA-J ANN

Pair of door bars FE 45 steel, to be welded (no picture).

Length: 1.20 m
Thickness: 2 mm
Ø 40 mm



CONNECTION

AA/122 FIA-J ANN

Connection for roll bar, complete with hardware.

AA/122
with tube Ø 40 mm



AA/122-50
with tube Ø 50 mm

REINFORCEMENT

AA/123 FIA-J ANN

Reinforcement to be used with connections AA/122 and AA/122-50.



PLATE

AA/175/S FIA-J ANN

Flat plate lower reinforcement for standard roll bars.

Dimensions: 100x120x3 mm



DOOR BARS

AA/109 FIA-J ANN

Pair of door bars FE 45 steel, complete with connections.

Length: 1.25 m
Thickness: 2 mm
Ø 40 mm

REINFORCE

AA/200 FIA-J ANN
DIS 253-24

Reinforce roll bar crosses.

Thickness: 1,5 mm
Gusset: 80°



REINFORCE

AA/201 FIA-J ANN
DIS 253-24

Reinforce roll bar crosses.

Thickness: 1,5 mm
Gusset: 100°



ENERGY ABSORBING

AA115A

TYPE A

Molded energy absorbing roll bar padding suitable for both.

Length: 490 mm
For tube Ø 40/50 mm



MANUFACTURER: OMP
MODEL: AA115A
HOM. NO: CP.007.06.A
FIA STANDARD: FIA 8857-2001



REINFORCEMENT

AA/111 FIA-J ANN

Pair assembled cross door reinforcement, connections included.



REINFORCEMENT

AA/202A FIA-J ANN

Pair assembled cross door reinforcement, connections included.
Ø 40x2 mm



REINFORCEMENT

AA/203 FIA-J ANN

Kit (2+2) of perforated plates for rollbar fixing in.



Front

Rear

REINFORCEMENT

AA/111A FIA-J ANN

Pair not assembled cross door reinforcement, connections included. Ø 40x2 mm



COVER

AA/113/FT **AA/113/FP**



AA/113/FT/R (50 cm)
AA/113/FP/R (100 cm)
Red



AA/113/FT/B (50 cm)
AA/113/FP/B (100 cm)
Blue



AA/113/FT/N (50 cm)
AA/113/FP/N (100 cm)
Black

Pair of door bar covers in velour material (same as competition seats) to cover rubber sleeving Ref. AA/113 velcro closing.

SUMPGUARDS, TANKGUARDS AND DIFFERENTIAL GUARDS

Made from a special aluminium alloy, these sumpguards have several functions: they protect the mechanical parts such as sump, gear-box, transmission etc. and they also contribute to stiffen the whole body and the front part of the car. For this reason they are suitable for every day use and are particularly useful for those driving on uneven roads.

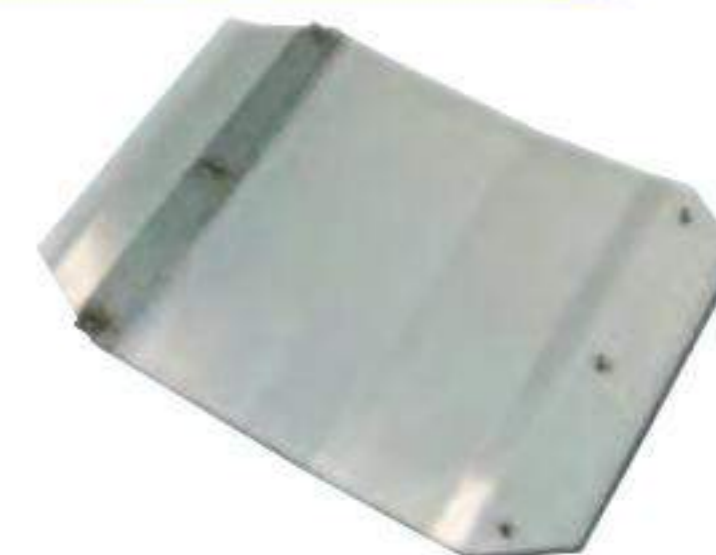



EXTINGUISHERS

CEFAL 3

PLATINUM COLLECTION

Extinguisher system (engine compartment and cockpit) electrically activated, with control box, tubings, nozzles. Ultralight aluminium bottle with reduced dimensions.

0,9 lt of Ecolife

Total weight:
1,8 kg (with stainless steel brackets and clamps).



MANUFACTURER: OMP
MODEL: ECOLIFE GOLD ONE SEAT
HOM. NO: EX.036.11
FIA STANDARD: FIA 2000



LENGTH 194 mm

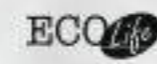

CEFAL3

FORMULA CARS

THE SMALLEST
IN THE WORLD

ULTRALIGHT
Ø 100 mm



CESAL 3R

PLATINUM COLLECTION

Extinguisher system (engine compartment and cockpit) electrically activated, with control box, tubings, nozzles, aluminium bottle.

3 lt of Ecolife.

Total weight:
4,3 kg (with stainless steel brackets and clamps).



MANUFACTURER: OMP
MODEL: ECOLIFE
HOM. NO: EX.008.00
FIA STANDARD: FIA 2000

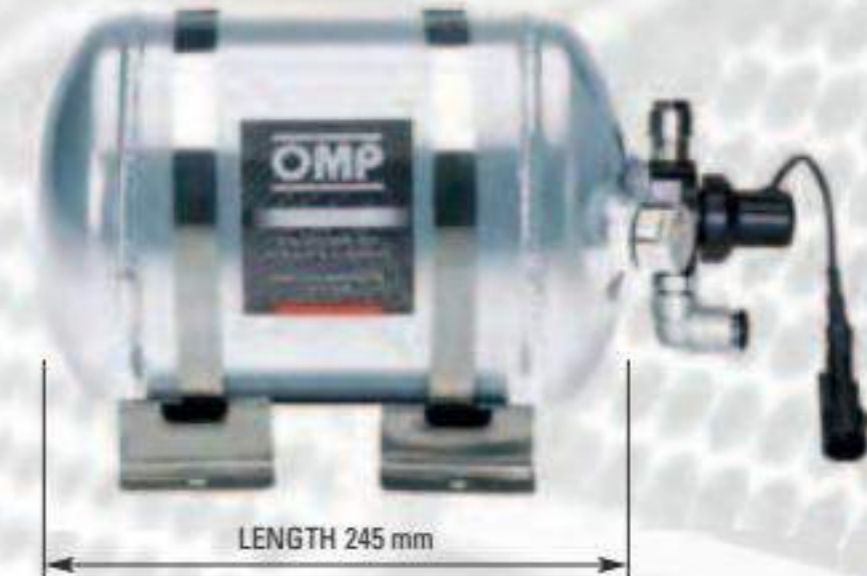

LENGTH 245 mm

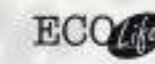

CESAL3R

SALOON CARS
SPECIAL FOR RALLY

Ø 160 mm



CESAL 3

PLATINUM COLLECTION

Extinguisher system (engine compartment and cockpit) electrically activated, with control box, tubings, nozzles. New ultralight aluminium bottle with reduced dimensions.

1,3 lt of Ecolife.

Total weight:
2,5 kg (with stainless steel brackets and clamps).



MANUFACTURER: OMP
MODEL: ECOLIFE GOLD SALOON
HOM. NO: EX.035.11
FIA STANDARD: FIA 2000



LENGTH 204 mm



CESAL3

SALOON CARS

ULTRALIGHT
Ø 130 mm



CEFAL 2

WHITE COLLECTION

Extinguisher system (engine compartment and cockpit) electrically activated, with control box, tubings, nozzles, aluminium bottle.

2,8 lt of Ecolife.

Total weight:
4,3 kg (with stainless steel brackets and clamps).



MANUFACTURER: OMP
MODEL: ECOLIFE
HOM. NO: EX.009.00
FIA STANDARD: FIA 2000

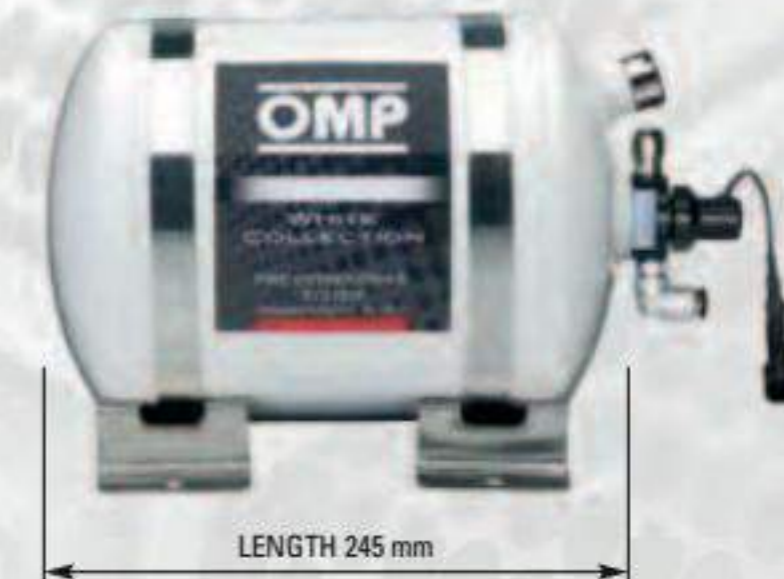

LENGTH 245 mm

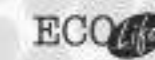

CEFAL2

FORMULA CARS

Ø 160 mm



CESAL 2

WHITE COLLECTION

Extinguisher system (engine compartment and cockpit) electrically activated, with control box, tubings, nozzles, aluminium bottle.

4,25 lt of Ecolife.

Total weight:
6,2 kg (with stainless steel brackets and clamps).



MANUFACTURER: OMP
MODEL: ECOLIFE
HOM. NO: EX.008.00
FIA STANDARD: FIA 2000



LENGTH 315 mm

Ø 160 mm

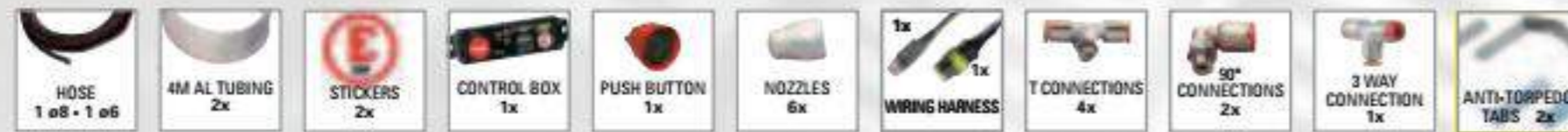

CESAL2 SALOON CARS



CESST 1

BLACK COLLECTION

Extinguisher system (engine compartment and cockpit) electrically activated, with control box, tubings, nozzles, steel bottle.

4,25 lt of Ecolife.

Total weight:
7,7 kg (with stainless steel brackets and clamps).



MANUFACTURER: OMP
MODEL: ECOLIFE
HOM. NO: EX.008.00
FIA STANDARD: FIA 2000



LENGTH 330 mm

Ø 160 mm



CESST1 SALOON CARS SPECIAL FOR RALLY



CMSST 1

BLACK COLLECTION

Extinguisher system (engine compartment and cockpit) mechanically activated, steel bottle, complete with tubings, nozzles, steel bottle.

4,25 lt of Ecolife.

Total weight:
8,1 kg (with stainless steel brackets and clamps).



MANUFACTURER: OMP
MODEL: ECOLIFE
HOM. NO: EX.009.00
FIA STANDARD: FIA 2000



LENGTH 330 mm

Ø 160 mm



CMSST1 SALOON CARS



CMFST 1

BLACK COLLECTION

Extinguisher system (engine compartment and cockpit) mechanically activated, tubings, nozzles, steel bottle.

2,8 lt of Ecolife.

Total weight:
5,6 kg (with stainless steel brackets and clamps).



MANUFACTURER: OMP
MODEL: ECOLIFE
HOM. NO: EX.009.00
FIA STANDARD: FIA 2000



LENGTH 297 mm

Ø 130 mm



CMFST1 FORMULA CARS



OMP SPORT

OMP SPORT

Extinguisher system (engine compartment and cockpit) mechanically activated, steel bottle, complete with tubings, nozzles, steel bottle.

4,25 lt of Ecolife.

Total weight:
8,1 kg (with stainless steel brackets and clamps).



MANUFACTURER: OMP
MODEL: ECOLIFE
HOM. NO: EX.026.08
FIA STANDARD: FIA 2000



LENGTH 330 mm

Ø 160 mm



CA/372
SALOON
CARS

HAND HELD EXTINGUISHERS

ALUMINIUM EXTING.

CAB/316

Aluminium hand held extinguisher, 2 Kg powder. Complete with stainless steel brackets and quick release clamps.
Total weight: 3,1 kg

Ø 108 mm



EN3

STEEL EXTING.

CAB/322

Steel hand held extinguisher, 4 Kg powder, A/B/C classes. Complete with stainless steel brackets and quick release clamps.

Total weight:
6 kg



Ø 160 mm



EN3

STEEL EXTING.

CAB/319

Steel hand held extinguisher, 2,4 l Ecolife. Complete with aluminium brackets and stainless steel quick release clamps.
Total weight: 5 kg

IN COMPLIANCE WITH FIA RULES

Ø 130 mm

 CAB/319/R Red

CAB/319
Black



ALUMINIUM EXTING.

CBB/351

Aluminium hand held extinguisher, 2,4 l Ecolife. Complete with aluminium brackets and stainless steel quick release clamps.
Total weight: 4 kg

IN COMPLIANCE WITH FIA RULES

Ø 130 mm

 CBB/351/R Red

 CBB/351/A Silver

CBB/351
White



BLANCPAIN ENDURANCE SERIES 2016 CHAMPIONSHIP

REPLACEMENT PARTS

PLATINUM - WHITE - BLACK COLLECTION

CD/393

Atomiser nozzle specifically for Ecolife systems to be threaded onto "T" or "L" connectors.



CD/398

Control box for electrically activated units with wiring harness 1.5 m



CD/360 **NEW!**

Control box for electrically activated extinguishing systems. With new advanced electronic unit complying with FIA 8856-2015 rules. Complying with IP55 waterproof standard. € 169,00 (C)



CD/324/10/N

Fire resistant sheath 5 m roll, ø 10 mm (or ø 8mm ref. CD/324/8/N).



X/363/E/CAV

Electric extinguisher valve cable w. jack.



X/398/CAV

Control box cable.



EA/467

Water-proof push button for external control.



X/181493

Rubber ring for push button EA/467



PLATINUM COLLECTION

CD/395/N

Straight connection ø 8 mm (1/8" junction).



CD/392/N

1/8" connection, "T" shaped with quick couplings. ø 8 mm



CD/392/N/6

1/8" connection, "T" shaped with quick couplings. ø 6 mm



CD/390/N

3-way connection with quick attachments, ø 8 mm.



CD/399

Reduction tube ø 6-8 mm.



CD/391/N

90° end connection, 1/8" shaped with quick attachments. ø 8 mm



CD/391/N/6

90° end connection, 1/8" shaped with quick attachments. ø 6 mm



CD/323/N/8

Aluminium tubing ø 8 mm - L. 5 m



CD/323/N/6

Aluminium tubing ø 6 mm - L. 3 m



CD/400

Bracket for CEFAL3.



CD/401

Bracket for CESAL3.



CD/407

Y shaped connection with quick attachments ø 8mm (no picture)

BLACK COLLECTION

CD/335

Pull cable for mechanically operated systems.



WHITE - BLACK COLLECTION - OMP SPORT

CD/394

Straight connection (1/4" junction).



CD/395

Straight connection (1/8" junction).



CD/392

1/8" connection, "T" shaped with quick couplings.



CD/391

90° end connection, 1/8" shaped with quick attachments.



CD/390

3-way connection with quick attachments.



CD/323/A

Aluminium tubing ø 6 mm - 4 m



CD/314

Bracket for SINGLE fixed bottles for systems in either STEEL ø 130 mm, or ALUMINIUM ø 132 mm



CD/308

Bracket for fixed bottles for systems in either STEEL or ALUMINIUM, ø 160 mm



CD/309

Bracket for HAND HELD STEEL extinguishers Ecolife: CAB/319, ø 132 mm (no picture)

CD/404

Bracket only for OMP Sport CA/372 (no picture)

HAND HELD EXTINGUISHERS

CD/312

Bracket for HAND HELD STEEL extinguishers Ecolife: CAB/319, ø 132 mm



CD/309

Bracket for HAND HELD STEEL extinguishers Ecolife: CAB/319, ø 132 mm



CD/356

Bracket for ALUMINIUM HAND HELD extinguisher: CBB/351 ø 130 mm



CD/404

Bracket for OMP Sport CA/372 (no picture)

CD/311/S-AT

Anti-torpedo tabs for double brackets extinguishers (e.g. CEFAL2).



CD/300-AT

Anti-torpedo tabs for mono brackets extinguishers (e.g. CEFAL3).



Bracket for STEEL extinguisher CAB/322, ø 160 mm (no picture)

Support brackets are made according to the current FIA standard

Bottle dimensions:
The dimensions of A, B, C are in mm.
*Total weight including: bottle, valve, dip tube, liquid, brackets.

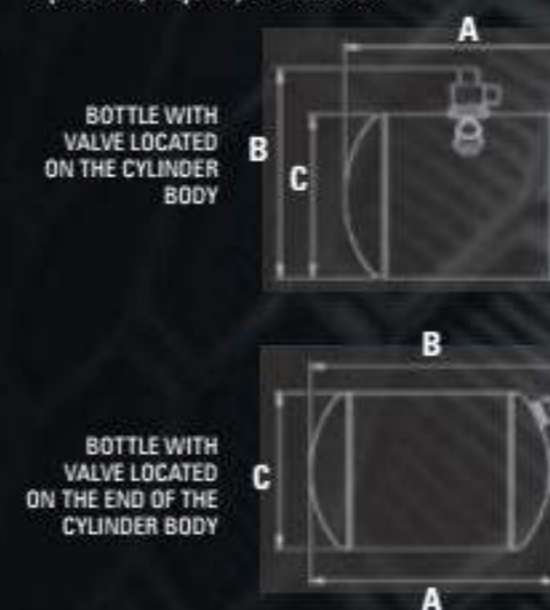

Ref.	Ecolife (lt.)	Empty (kg)	Total weight*	A	B	C
PLATINUM COLLECTION						
CEFAL3/B	0.9	0.4	1.8	194	235	100
CESAL3/B	1.3	0.7	2.5	204	246	130
CESAL3R/B	2.8	0.94	4.3	245	286	160
WHITE COLLECTION						
CEFAL2/B	2.8	0.94	4.3	245	286	160
CESAL2/B	4.25	1.3	6.2	315	210	160
BLACK COLLECTION						
CMSST1/B	4.25	2.4	8.1	330	420	160
CMFST1/B	2.8	1.97	5.6	295	385	130
CESST1/B	4.25	2.4	7.7	330	385	160
OMP SPORT						
CA/372/B	4.25	2.4	8.1	330	420	160
HAND HELD						
CAB/322	4 Kg powder	2.5	6.5	310	405	160
CAB/319	2.4	2.25	5.0	295	390	132
CAB/316	2 Kg powder	0.7	3.1	227	330	108
CBB/351	2.4	1.15	4.0	300	390	130

STEERING WHEELS

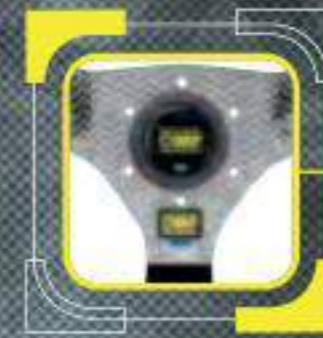

[RACING]

PAGE 216



[VINTAGE]

PAGE 230



[OFF ROAD]

PAGE 230



[TUNING]

PAGE 231

320 HYBRID S

OD/2048

SUPER PROFESSIONAL RALLY STEERING WHEEL

Flat steering wheel made with a new exclusive composite technology (carbon fiber and Dyneema®) 300% more resistant than the carbon steering wheel and 20% lighter. Supplied with horn button. Prepared to install 4 bottoms (not included) Realized and developed in cooperation with Sébastien Ogier, WRC world champion with VW Motorsport.



CARBON FIBER AND DYNEEMA® FLAT SUPPLIED WITH HORN BUTTON

NEW!

**OVER 20% LIGHTER
300% MORE RESISTANT**
IN COMPARISON WITH CARBON VERSION

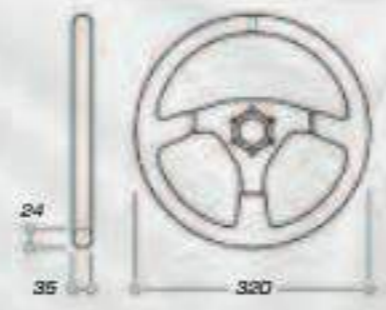

Diameter: 320 mm
Handgrip: oval 35x24 mm

310 ALU GT

OD/2044/N

ALUMINIUM FLAT

SUPERLIGHT PROFESSIONAL GT STEERING WHEEL

Completely made in aluminium and suede leather. Studied and ready for the installation of most popular electronic display like: MoTec C125 and AiM MXL



Sample image of MoTec C125 setup.

SUEDE LEATHER



ITALIAN FLAG
COLORED STITCHING



Diameter: 315 mm
Handgrip: oval 36x30 mm

320 CARBON S

350 CARBON D

SUPERLIGHT PROFESSIONAL STEERING WHEEL

Carbon steering wheel is constructed as one integral piece.

**50% LIGHTER
15% MORE RESISTANT**
IN COMPARISON WITH STANDARD VERSION

OD/2032/N

CARBON FIBER FLAT
SUPPLIED WITH HORN BUTTON



SUEDE LEATHER

CARBON MADE SPOKES

BLACK STITCHING

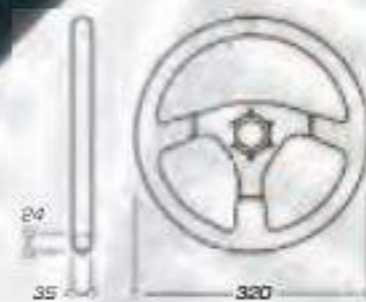

Diameter: 320 mm
Handgrip: oval 35x24 mm

**DESIGNED IN COOPERATION
WITH P. SOLBERG**



P. SOLBERG - PS RX

RACING

218

OD/2028/N

SUPERLIGHT PROFESSIONAL DISHED STEERING WHEEL

Carbon steering wheel is constructed as one integral piece.

**50% LIGHTER
15% MORE RESISTANT**
IN COMPARISON WITH STANDARD VERSION

CARBON FIBER DISHED
SUPPLIED WITH HORN BUTTON



SUEDE LEATHER

CARBON MADE SPOKES

BLACK STITCHING

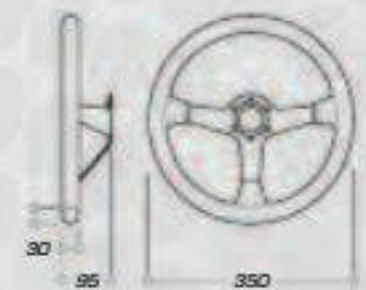

Diameter: 350 mm
Handgrip: round 30 mm

219

RACING

320 ALU SP

RECCE

OD/2042F

OD/2046

LIGHT PROFESSIONAL STEERING WHEEL

Made completely in aluminium and suede leather. **Preforated version** with central hole supplied with horn button.

This version has been derived from the model 320 Carbon S, which has been designed in cooperation with P. Solberg (FIA World RX 2014/21015 Winner)

ALUMINIUM
FLAT
SUPPLIED WITH
HORN BUTTON

SUPER PROFESSIONAL RALLY STEERING WHEEL

Flat steering wheel, in aluminium, 350 mm diameter, round 30 mm handgrip. With colored marks on the crown to indicate steering wheel angles (0° - 25° - 55° - 100° - 160°)

ALUMINIUM
FLAT
SUPPLIED WITH
HORN BUTTON

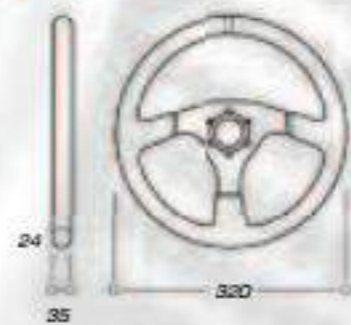

Diameter: 320 mm
Handgrip: oval 35x24 mm



Diameter: 350 mm
Handgrip: round 30 mm

320 ALU S

OD/2042

Same characteristics as OD/2042F. **Standard version.**



VELOCITA' SUPERLEGGERO

CORSICA SUPERLEGGERO

MADE COMPLETELY FROM ALUMINIUM

40% lighter than equal model Velocità OD/1958.

40% LIGHTER
IN COMPARISON WITH STANDARD VERSION

OD/2020/N

ALUMINIUM
FLAT
SUPPLIED WITH
HORN BUTTON

SUEDE LEATHER



BLACK ANODIZED
SPOKES

BLACK STITCHING



Diameter: 350 mm
Handgrip: round 30 mm



LIGHT PROFESSIONAL
STEERING WHEEL

Made completely in aluminium.
40% lighter than equal model Corsica OD/1954.

40% LIGHTER
IN COMPARISON WITH STANDARD VERSION

OD/2021/N

ALUMINIUM
DISHED
SUPPLIED WITH
HORN BUTTON

SUEDE LEATHER



BLACK ANODIZED
SPOKES

BLACK STITCHING

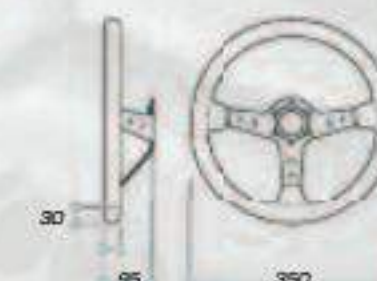

CORSICA OV SUPERLEGGERO

OD/2034/N

Same characteristics as OD/2021/N.
Oval section version.
Diameter: 350 mm



VELOCITA' OV SUPERLEGGERO

OD/2035/N

Same characteristics as OD/2020/N.
Oval section version.
Diameter: 320 mm



CORSICA

PROFESSIONAL STEERING WHEEL

Made in aluminium and steel.

OD/1954
OD/1956

DISHED
SUPPLIED WITH
HORN BUTTON

PROFESSIONAL STEERING WHEEL

Made in aluminium and steel.

RALLY

OD/1950
OD/1951

DISHED
SUPPLIED WITH
HORN BUTTON

OD/1954/BN

SUEDE LEATHER

BLUE ANODIZED
SPOKES

SMOOTH LEATHER

BLACK ANODIZED
SPOKES

YELLOW STITCHING



OD/1954/TN

In suede leather.
Titanium colour
anodized spokes.
Yellow stitching.



OD/1954/N

In suede leather.
Black anodized
spokes.
Yellow stitching.



OD/1954/AN

In suede leather.
Silver anodized
spokes.
Yellow stitching.



OD/1956/N

In smooth leather.
Black anodized
spokes.
Yellow stitching.



OD/1956/NR

In smooth leather.
Black anodized
spokes.
Red stitching.



OD/1956/AN

In smooth leather.
Gray anodized
spokes.
Yellow stitching.

CORSICA 330

OD/2012/NN

In suede leather.
Black anodized
spokes. Yellow
stitching.
Diameter: 330 mm

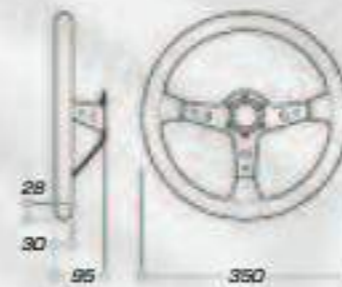

Diameter: 350 mm
Handgrip: oval 30x28 mm
Depth: 95 mm



OD/1951

In suede leather.
Black anodized
spokes.
Yellow stitching.



OD/1951/BN

In suede leather.
Blue anodized
spokes.
Black stitching.

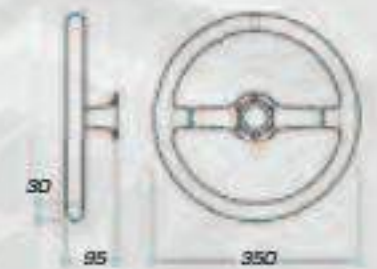

Diameter: 350 mm
Handgrip: round 30 mm
Depth: 95 mm

WRC

SUPERQUADRO

SUEDE LEATHER

BLACK ANODIZED SPOKES

OD/1979

OD/1980

MID-DEPTH DISHED
SUPPLIED WITH HORN BUTTON

OD/1979/N



Diameter: 350 mm
Handgrip: round 30 mm
Depth: 70 mm



OD/1980/N

In smooth leather.
Black anodized spokes.
Yellow stitching.



OD/1980/NR

In smooth leather.
Black anodized spokes.
Red stitching.

BLACK STITCHING



OD/1990/NN

FLAT
SUPPLIED WITH
HORN BUTTON

SUEDE LEATHER

BLACK ANODIZED SPOKES



Diameter: 330x290 mm
Handgrip: oval 35x27 mm

VELOCITA'

SMOOTH LEATHER

BLACK ANODIZED SPOKES

OD/1957

OD/1958

FLAT
SUPPLIED WITH HORN BUTTON

OD/1957

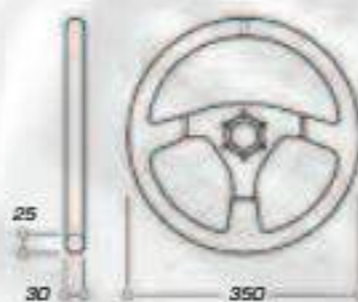

Diameter: 350 mm
Handgrip: round 25 mm
Depth: 30 mm



OD/1958

In suede leather.
Black anodized spokes.
Black stitching.

BLACK STITCHING



TARGA

SUEDE LEATHER

BLACK ANODIZED SPOKES

OD/2005/NN

FLAT
SUPPLIED WITH
HORN BUTTON

BLACK STITCHING



Diameter: 330 mm
Handgrip: oval 37x24 mm

VELOCITA' 380

Handgrip:
oval 35x30 mm



OD/2030/NN

In smooth leather. Black
anodized spokes. Black
stitching.



OD/1987/NN

In suede leather.
Black anodized spokes.

TRECENTO

OD/1975/N | OD/1976/N

SUEDE LEATHER

BLACK ANODIZED SPOKES

FLAT SUPPLIED WITH HORN BUTTON

OD/1975/N



OD/1976/N

In smooth leather. Black anodized spokes. Black stitching.

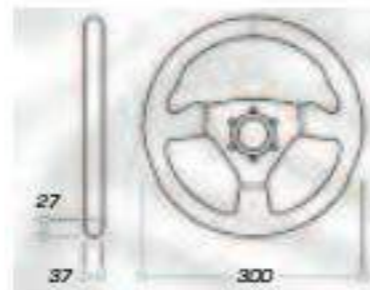

Diameter: 300 mm
Handgrip: oval 37x27 mm

FORMULA QUADRO

OD/1972/N

SINGLE SEATER

SUEDE LEATHER

BLACK ANODIZED SPOKES



Diameter: 250x200 mm
Handgrip: oval 35x25 mm

INDY

OD/2016/NN

SINGLE SEATER

SUEDE LEATHER

BLACK ANODIZED SPOKES

BLACK STITCHING

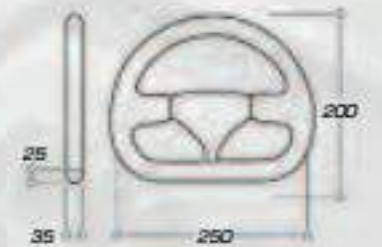

Diameter: 250x200 mm
Handgrip: oval 35x25 mm

KUBIK

OD/1985/NN

FLAT SUPPLIED WITH HORN BUTTON

SUEDE LEATHER

BLACK ANODIZED SPOKES

BLACK STITCHING



Diameter: 310x265 mm
Handgrip: oval 35x28 mm

INDY OPEN

OD/2017/NN

Same characteristics as OD/2016/NN. Open upper part version.

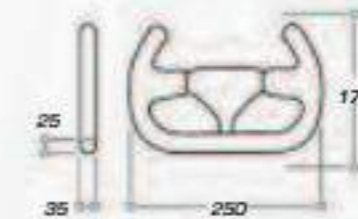

Diameter: 250x170 mm
Handgrip: oval 35x25 mm

MUGELLO

STEERING WHEEL

OD/2023/LE

FLAT
WOODEN
Diameter: 350 mm
Handgrip: round 30 mm



CROMO

STEERING WHEEL

OD/2018/LN

FLAT SUPPLIED
WITH HORN BUTTON

SMOOTH LEATHER

PERFORATED
LEATHER INSERTS

BLACK STITCHING

CHROME SPOKES



Diameter: 350 mm
Handgrip: oval 32x27 mm

VINTAGE

SAND

STEERING WHEEL

Diameter: 380 mm
Handgrip: round 30 mm

OD/2031/NN

IN POLYURETHANE FLAT
SUPPLIED WITH
HORN BUTTON

BLACK ANODIZED SPOKES



BLACK STITCHING

ASSO

STEERING WHEEL

OD/2019/LN

FLAT SUPPLIED
WITH HORN BUTTON

BLACK STITCHING

CHROME SPOKES

SMOOTH LEATHER



Diameter: 350 mm
Handgrip: oval 35,5x27 mm

RACING GP

STEERING WHEEL

OD/1981/NN

POLYURETHANE

BLACK STITCHING

BLACK ANODIZED SPOKES

SIMULATING PERFORATED leather for enhanced grip



FLAT SUPPLIED WITH HORN BUTTON

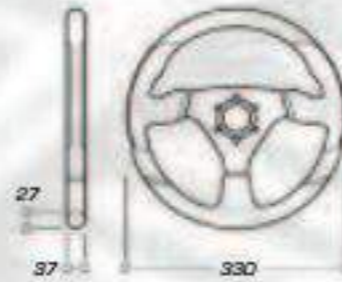

Diameter: 330 mm
Handgrip: oval 32x27 mm

TRECENTO UNO STEERING WHEEL

OD/1989/NN

POLYURETHANE

BLACK STITCHING

BLACK ANODIZED SPOKES

SIMULATING PERFORATED leather for enhanced grip



FLAT SUPPLIED WITH HORN BUTTON



Diameter: 300 mm
Handgrip: oval 37x27 mm

STEERING WHEELS ACCESSORIES

ADJUSTABLE STEERING WHEEL SPACERS

ODC022171

Adjustable in 4 positions:
24 / 34 / 44 / 54 mm
Suitable for use with a collapsible steering wheel hub (featuring a collapsible sheet metal frame).

Anodized black



STEERING WHEEL HUBS

OD/1960/...

These steering wheel hubs have been designed so as to maintain the original steering wheel (flat model) position. When ordering a steering wheel hub you will be required to quote the product code as follows: OD/1960 + vehicle specific code.



FIXED STEERING WHEEL SPACERS

ODC023

ODC023181
Anodized silver



ODC023171
Anodized black



WHEEL PLATE

OD/2029

Carbon fiber. Thickness: 2.5 mm

For use of up to 2 buttons (included). 2 drill points for attachment between steering wheel and hub. Fixing screws included.



Example of mounted plate

WHEEL PLATE

OD/2026

Carbon fiber. Thickness: 2.5 mm

For use of up to 4 buttons (not included). 6 drill points for attachment. Fixing screws included.



QUICK RELEASE HUB

ODS/018

ODS/019

ODS/020



3 holes to be welded.



6 holes to be welded.



12 holes to be bolted.

CAR

ACCESSORIES

RACING NETS

NA/1876

Professional entry level racing net with quick release and quick front strap adjustment to fit with several seat positions. Designed to be mounted on the left or on the right side of the driver.

FIA HOMOLOGATED
8863-2013

NEW!



NA/1875

Professional racing net with small-sized quick release to improve driver's field of view and front strap adjustment to fit with several seat positions. Designed to be mounted on the left or on the right side of the driver.

FIA HOMOLOGATED
8863-2013

NEW!



NA/1870/TN



Nylon window safety net.
Attachment: velcro.
Dimensions webbing: 60x60 mm
FIA J 253.11 approved.

NA/1877

Professional top level racing net with quick release, quick front strap adjustment to fit with several seat positions, large triangle to allow an easier mounting complying FIA rules and thinner straps to improve driver's field of view. Designed to be mounted on the left or on the right side of the driver.

FIA HOMOLOGATED
8863-2013

NEW!

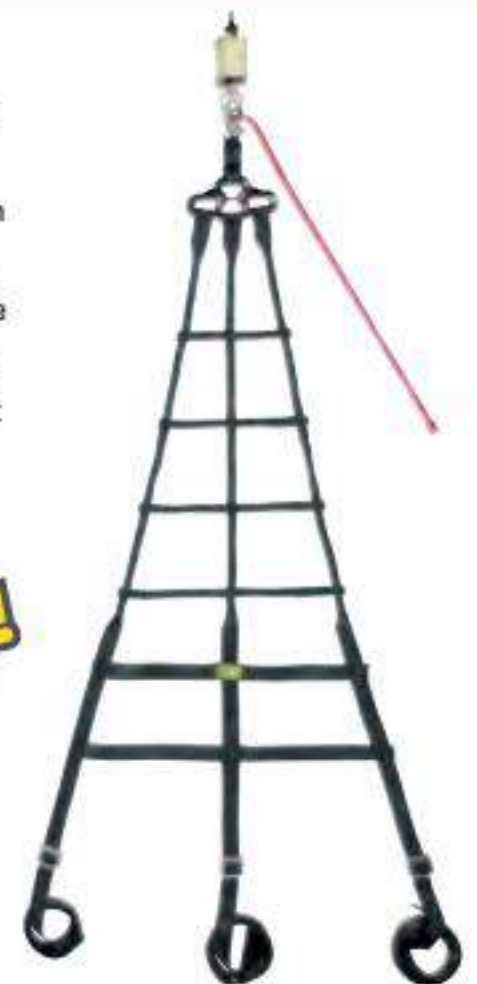

RACING ACCESSORIES

BONNET PINS AND TOW HOOKS

NA/1701

- NA/1701 Red
- NA/1701/B Blue
- NA/1700/N Black

Diaprene splash guard, to be shaped.
 Dimensions: 50x30 cm
 Thick: 2 mm



NA/1700

- NA/1700/R Red € 16,50 (C)
- NA/1700/B Blue € 15,00 (C)
- NA/1700 Trasparent € 15,00 (C)

Polyethylene splash guard.
 Dimensions: 50x30 cm
 Thick: 1,5 mm



NA/1819

Spare wheel support with quick release system.

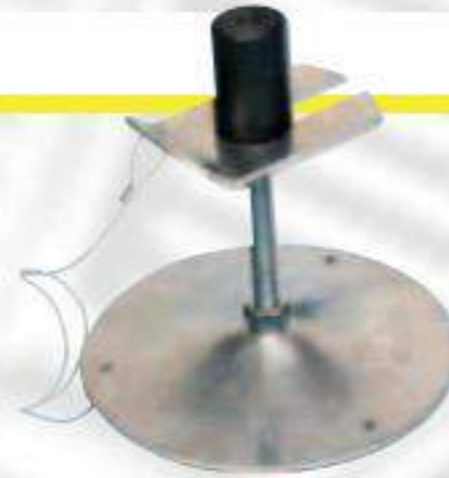

NA/1822

Nylon spare wheel down strap.



NA/1821

Combination steel cross wheel spanner and spare wheel support.



NA/1820

Steel sheel spanner holder.



NA/1564

Ear plugs.



NA/1859

- NA/1859020 White
- NA/1859081 Grey
- NA/1859071 Black

Tank tape.
 Wide: 50 mm
 Roll: 50 m



EB/489

Stainless steel pins with large slide pins.



EB/480

M10 aluminium pins with small sliding pins in stainless steel.



EB/492

- EB/492/R Red
- EB/492/A Aluminium
- EB/492/N Black

Quick release bonnet pins aluminium W 7/16" with stainless steel hardware.



EB/492/B Blue

EB/491

Stainless steel spring clips. Suitable for hatchbacks.



EB/490

M10 stainless steel pins slide with large cast aluminium washers.



EB/482

Rubber hooks (small).



EB/487/N

Leather straps.



EB/483

Rubber hooks (small).



EB/571

FIA APPENDIX J art. 253

Tow hook, stainless steel painted finish.
 Stud: M 12
 Internal Ø: 50 mm
 Thickness: 8 mm
 Complete: locking nut and washers.



EB/578/R

FIA APPENDIX J art. 253

Straps: 2"
 Ø ring: 14 mm
 Chassis fixing: two hole 8 mm and 14 mm



EB/580

FIA APPENDIX J art. 253

Straps: 2"
 With restraint elastic strap. Compliant with FIA rules.



EB/576

FIA APPENDIX J art. 253

Tow hook, stainless steel painted finish.
 Stud: M 12
 Internal Ø: 80 mm
 Thickness: 8 mm
 Complete: locking nut and washers.



RACING PEDALSETS AND FOOTRESTS

RACING PEDALSETS AND FOOTRESTS

OA/1010



Complete 3 pedal in sandblasted aluminium, with a long accelerator pedal. Supplied with steel bolts.
Dimensions brake: 60x100 mm
Dimensions accelerator: 60x210 mm

OA/1000



Complete 3 pedal in sandblasted aluminium, with standard accelerator pedal. Supplied with steel bolts.
Dimensions brake: 60x100 mm
Dimensions accelerator: 60x100 mm

OA/2070



Driver's left footrest in knurled aluminium.
Dimensions: 285x120 mm

OA/1867



Driver's left footrest for left foot, in sandblasted aluminium. Supplied with steel bolts and brackets.
Dimensions: 260x100 mm

OA/1020



Complete 3 pedal in sandblasted aluminium, with a long accelerator pedal. Supplied with steel bolts.
Dimensions brake: 60x70 mm
Dimensions accelerator: 60x210 mm

OA/1863



Complete 3 pedal in sandblasted aluminium, with standard accelerator pedal. Supplied with steel bolts.
Dimensions brake: 60x70 mm
Dimensions accelerator: 85x120 mm

OA/2060



Co-driver's footrest in knurled aluminium.
Dimensions: 335x300 mm

OA/2080



Universal flat footrest in knurled aluminium.
Dimensions brake: 365x418 mm

OA/1030



Complete 3 smooth aluminium pedal, suitable for rally use, already drilled and countersunk. Supplied with steel bolts.
Thick: 3 mm

OA/1050



Same features as partnumber OA/1030, but the surface of the pedals is in knurled aluminium and can be shaped as needed.
Thick: 2,5 mm

OA/2092



Complete 3 pedal set, ultralight competition in anodized silver aluminium. Supplied with steel bolts.

OA/1866



Co-driver's footrest in sandblasted aluminium. Supplied with steel bolts and brackets.
Dimensions: 320x280 mm

ODA/2002



Light racing gear knob in silver anodized aluminium. Threaded coupling M8-M10.
Dimensions: high 65 mm
 Ø 50 mm

PIT BOARDS

KC/1068



PROFESSIONAL

Aluminium frame.
Dimensions: 100x72 cm
 Complete with 42 cards of numbers, letters and symbols measuring 23x14 cm and one customizable plate 23x65 cm supplied in a synthetic leather bag, which stores sidely on the aluminium frame when not being used.

KC/1067

TRIPLA

Aluminium frame.
Dimensions: 72x72 cm
 Complete with 24 cards of numbers, letters and symbols measuring 23x14 cm



KC/1069

42 spare cards for pit boards KC/1067 and KC/1068, supplied in a synthetic leather carrying pouch.



TYRE WARMERS

A line of tyre warmers available in 4 different standard sizes, offering greater versatility across a wider range of tyre sizes and now available in two types: with a standard temperature control thermostat or with a central electronic temperature control box.

Interior: Nomex®.

Exterior: Cordura® which improves transpiration allowing moisture to escape away from the tyre.

Electrical cables and connectors are compliant with EEC electrical standards.

Upon request, tyre warming blankets can be made to measure. Tyre warmers for motorcycles are also available upon request.

Tyre warmers models with a Central Electronic Temperature Control Box (part number T200) allows each of the 4 tyres to have individual temperature settings. The control box features an electronic control device controlled by software preventing overheating. The external case of the control box is ABS plastic with an electrical protection rating of IP44.

Tyre warmers models with a Standard Temperature Control Thermostat allows the tyre surface to reach 70/80 °C. The time required to reach this temperature is depends on ambient temperature, tyre dimensions and operating conditions.

T1957C

Width: 190/220 mm Ø 570/220 mm

T1963C

Width: 190/200 mm Ø 630/640 mm

T2363C

Width: 230/260 mm Ø 630/645 mm

T2360C

Width: 230/260 mm Ø 600/620 mm

T1957

Width: 190/220 mm Ø 570/585 mm

T1963

Width: 190/200 mm Ø 630/640 mm

T2363

Width: 230/260 mm Ø 630/645 mm

T2360

Width: 230/260 mm Ø 600/620 mm

THE MEASUREMENTS REFER TO THE TYRE SIZES.

ELECTRICAL ACCESSORIES

MASTER SWITCHES



FIA APPENDIX J art. 253

EA/462

6 poles with removable key disconnecting battery and alternator.

EA/464

Spare key for EA/462 model.

EA/460

2 poles with removable key disconnecting battery only.

EA/463

Spare key for EA/460 model.

CO-DRIVER' MAP LIGHTS



KA/1035

Professional model, flexible led. Long: 50 cm

KA/1036

Professional model, flexible led. Long: 40 cm

STAY-BARS



EB/570

Stay-bars, pair of zinc plated steel stay-bars for spotlights. Variable length: 130/195 mm

PUSH-BUTTON SWITCHES

With threaded fixing nut, 2 poles.

EA/466



For interior use.

EA/467



For exterior use, water resistant.

X/181493



Rubber ring for push button EA/467.



*Price is for single tyre warmer.

T200

Electronic thermostatic control box with digital display for tyre warming blankets.

T100

Nylon carrying bag for one complete set of 4 tyre warmers.

TG/80

Thermostat for tyre warmers.

HANDHELD STOPWATCH

KB/1041

CHRONOGRAPH: with partial and total elapsed times up to 9h 59'59"99, lap times.
CLOCK: with alarm clock and Pacer dater.
TIMER: with countdown function.



CO-DRIVER'S PAD

NA/1863

NA/1862



NA/1863 Size: A4
Pages: 130

NA/1862 Size: 17,3x22 cm
Pages: 130

PENHOLDER

OC/1063



Spring penholder, 4 penholders each.

LIQUID CRYSTAL HANDHELD STOPWATCH

KB/1040

CHRONOGRAPH: with split, total elapsed times up to 9h, 59', 59", 99 seconds.
CLOCK: displays hours, minutes, seconds, alarm clock with 12/24h option.
TIMER: with presettable countdown timer. 60 lap memory and lap counter. Shows fastest lap, slowest lap and average lap times.

60 MEMORY



CO-DRIVER PLUS

ORA/2966

Lightweight backpack with organizational features included plenty of internal and external accessory pockets.

DIMENSIONS:
40x34x20 cm



CO-DRIVER BAG

ORA/2967

Light weight sporty brief bag with removable shoulder strap.
DIMENSIONS: 44,5x6x25 cm



KARTING ACCESSORIES

TYRE BAG

KK03300



Polyamide nylon tyre bag (suitable for 4 tyres), tear resistant waterproof fabric.

KS COVER

KK03201



Waterproof kart cover, modern K-STYLE design.

DIGITAL TYRE PRESSURE

NC/072

Digital tyre pressure gauge.
Resolution: 0.05 bar.
Range: 0-7 bar.



0,6 CLASS

ANALOG TYRE PRESSURE

NC081

Analog tyre pressure gauge.
Resolution: 0.1 bar.
Range: 0-40 psi, 0-2.7 bar.



0,1 CLASS

KART TROLLEY

KK05012



Steel frame kart trolley, easily disassembles for storage.

NUMBER PLATE

X/892

Adhesive front number plate.
Dimensions: 200x200 mm



TUNING PEDALS SETS

OA/1067

Complete 3 pedal set in anodized aluminium and sandblasted aluminium, with short accelerator pedal; anti-slip design.
Dimens. brake: 60x85 mm
Dimens. accelerator: 55x106 mm
Supplied with steel bolts.

3 PEDALS



OA/1067/R Red



OA/1067/A Silver



OA/1067/A Silver

OA/1069

Complete 3 pedal set, in anodized aluminium and sandblasted aluminium, with long accelerator pedal; anti-slip design.
Dimens. brake: 60x90 mm
Dimens. accelerator: 65x180 mm
Supplied with steel bolts.

3 PEDALS



OA/1069/B Blue



OA/1069/A Silver



OA/1069/R Red

OA/1072

Complete 2 pedal set with long accelerator pedal; anodized aluminium and pressure die-caster sandblasted aluminium with anti-slip design, brake pedal for automatic transmission.
Dimens. brake: 140x79 mm
Dimens. accelerator: 65x180 mm
Supplied with steel bolts.

2 PEDALS



OA/1072/A Silver



OA/1072/N Black

OA/1068

Complete 2 pedal set in anodized aluminium and pressure die-caster sandblasted aluminium with anti-slip design with short accelerator pedal and brake pedal for automatic transmission.
Dimens. brake: 140x70 mm
Dimens. accelerator: 55x106 mm
Supplied with steel bolts.

2 PEDALS



OA/1068/N Black



OA/1068/A Silver

TUNING PEDALS SETS

OA/1040

Complete 3 pedal set with short accelerator pedal in silver anodized aluminium.
Inserts: rubber anti-slip.
Dimens. brake: 60x80 mm
Dimens. accelerator: 60x105 mm
Supplied with steel bolts.

PRECURVED



TOW HOOK

EB/572

Aluminium tow hook, flat.
Thickness: 6 mm



EB/573

Aluminium tow hook, angled.
Thickness: 6 mm



STRUT BRACES



Steel strut brace with hardened resin paint finish and adjustable coupling.



We are the leading European manufacturer of strut braces, offering over 1000 vehicle specific applications. Our strut braces are engineered to keep suspension geometry unaltered in hard cornering, while improving feedback to the drive.

CHEMICAL PRODUCTS

PC01001

FINE WHEELS

Concentrated detergent for steel wheels, alloy wheels and brake calipers.
Contents: 750 ml



PC02002

BLACK LIGHT

Transparent black acrylic paint for personalization of indicator lights.
Colours: black, green, blue.
Contents: 400 ml



PC02001

FIRE PAINT

Special high temperature paint for exhaust systems, brake calipers, engines, etc.
Colours: red, blue, yellow, black, silver, gold.
Contents: 400 ml



Extruded aluminium strut brace with adjustable ends and steel flanges.





 [BAGS]
PAGE 261

 [SPORTSWEAR]
PAGE 250

 [ACCESSORIES]
PAGE 264

 [PROMOTIONAL]
PAGE 271

OMP STYLE

RACING SPIRIT SOFTSHELL

RACING SPIRIT SOFTSHELL

OR5910

SIZES: S-XXL

LONG SLEEVED SOFTSHELL JACKET

94% polyester 6% spandex, windproof, breathable, inner fabric in mesh, front zip, two lateral pockets with zip closure, adjustable velco wrist's closure, inner pocket with zip closure, inner adjustable string with stopper. Easy customization thanks to the zip clouser at the lining bottom.

NEW!



INNER FABRIC
in mesh

OR5910089XX Anthracite/black

TWO POCKETS
with zip closure



INNER ADJUSTABLE STRING
with stopper

ADJUSTABLE VELCRO
wrist's closure

OR5913

SIZES: S-XXL

NO SLEEVED SOFTSHELL JACKET

94% polyester 6% spandex, windproof, breathable, inner fabric in mesh, front zip, two lateral pockets with zip closure, inner pocket with zip closure, inner adjustable string with stopper. Easy customization thanks to the zip clouser at the lining bottom.

NEW!



INNER FABRIC
in mesh

OR5913089XX Anthracite/black

TWO POCKETS
with zip closure



INNER ADJUSTABLE STRING
with stopper

RACING SPIRIT HOODIE

RACING SPIRIT POLO

OR5903

SIZES: S-XXL

OR5905

SIZES: S-XXL

ONE EVO STYLE DESIGN

Round-neck sweater with hood made of cotton fabric. Also available in neutral version without logos for team customizations upon request (OR5903N).

ONE EVO STYLE DESIGN

Short sleeved polo shirt made of cotton fabric. Also available in neutral version without logos for team customizations upon request (OR5905N).

OR5903080XX Grey

OR5905020XX White



HOODIE

TWO POCKETS with zip closure

SET OF STRINGS (FLUO YELLOW AND FLUO GREEN) INCLUDED IN THE PACKAGE



OR5903020XX White



OR5905080XX Grey

RALLY T-SHIRT

RALLY T-SHIRT

In cotton fabric.



OR5915

ONE COLOUR:
BLACK
SIZE: XS-XXXL

SENNA T-SHIRT

OR5916

SIZES: XS-XXXL

SENNA T-SHIRT

In cotton fabric.

OR5916020XX White



OR5916071XX Black

KART T-SHIRT

STRIPED LOGO T-SHIRT

KART T-SHIRT
In cotton fabric.

OR5917

ONE COLOUR:
WHITE
SIZE: XS-XXXL

STRIPED LOGO T-SHIRT
In cotton fabric.

OR5918

SIZES: XS-XXXL



RACING SPIRIT T-SHIRT

OR5904

SIZES: XS-XXXL

SHORT SLEEVED T-SHIRT

Made in cotton fabric with "OMP" and "Racing spirit" logos.

OR5904080XX Grey



OR5904020XX White



BLACK T-SHIRT

OR5907

SHORT SLEEVED T-SHIRT

Made in cotton fabric with yellow "OMP" logo.

ONE COLOUR:
BLACK
SIZE: XS-XXL



CHILDREN SIZES:
2 YEARS - 4 YEARS

ALSO FOR
CHILDREN!



RACING SPIRIT SHIRT

LONG SLEEVED SHIRT

Made in cotton fabric with embroidered "OMP" logos.

OR5902020XX White



OR5902

SIZES:
38-39-40-41-42-43-44



OR5902080XX Grey



OMP BAGS

ONE BACKPACK

ORA/2964

Tech backpack with several external pockets and inner organizer compartments. Adjustable waist, chest and shoulder belts. Made of lightweight and durable material.

COLOUR: Black

DIMENSIONS: 45 x 38 x 20 cm

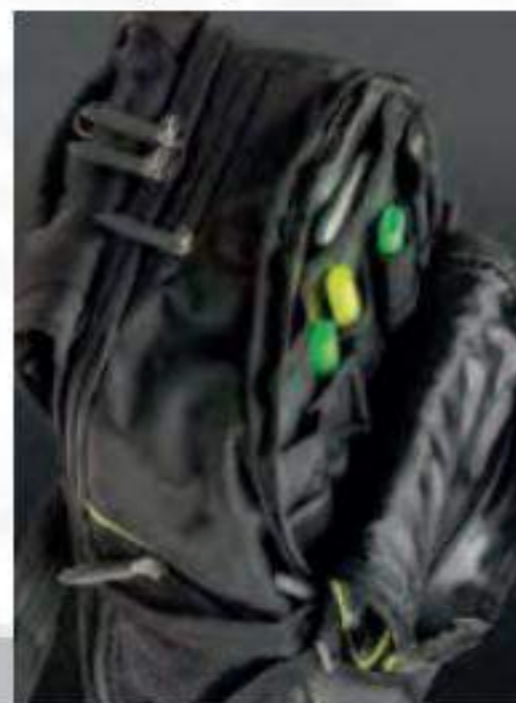

FIRST BACKPACK

ORA/2965

Sportswear backpack in resistant nylon fabric, with external pocket and a pratic handle. Length adjustable shoulder straps.

COLOUR: Black

DIMENSIONS: 40 x 30 x 18 cm



OMP BAGS

CO-DRIVER PLUS BACKPACK

ORA/2966

Lightweight backpack with organizational features included plenty of internal and external accessory pockets.



COLOUR: Black
DIMENSIONS: 40 x 34 x 20 cm

CO-DRIVER BAG

ORA/2967

Light weight sporty brief bag with removable shoulder strap.
DIMENSIONS: 44,5x6x25 cm



OMP BAGS

RACEWEAR TROLLEY

ORA/2973

Compact trolley in lightweight and resistance fabric, with practical handles and plenty of useful pockets and inserts. Ideal for easily carry a racewear driver kit and several accessories.



COLOUR: Black
DIMENSIONS: 67 x 45 x 22 cm



TRAVEL BAG

ORA/2969

Generous dimensioned travel bag made in nylon, provided with trolley. Large central compartment, big pockets and side padded compartment. Provided with a practical adjustable shoulder strap. New anti-rollover rigid base and new fresh design.

COLOUR: Black
DIMENSIONS: 90 x 38 x 40 cm



CABIN TROLLEY

ORA/2968

Ultra compact trolley. Lightweight construction, provided with trolley, with handle and several compartments and pockets. Ideal for hand-held luggage in flight.



COLOUR: Black
DIMENSIONS: 55 x 40 x 20 cm



ACCESSORIES

OMP UMBRELLA

PR923



Diameter: 1 m.

SHIFT BELT

OR5883071



COLOUR: Black

ONE SIZE

RACING SPIRIT CAP

OR5919



Cotton cap.

COLOUR: Grey OR5919080

ONE SIZE

CAP

PR918



Cap in lightweight cotton, velcro back closure.

Racing design. COLOURS: PR918020 white,
PR918071 black

PR918C

Also for children.
One size

COLOURS: PR918C020 white,
PR918C071 black



WHEELED CHAIR

OMP CHAIR CUSTOMIZATION BY



HA/777E

OMP WHEELED CHAIR

Wheeled chair in synthetic leather with reclining mechanism, pneumatic seat height adjustment and adjustable armrests.



HA/777E/NR Black/red

COMFORTABLE
seat and backrest

RECLINING MECHANISM



HA/777E/NB Black/blue



HA/777E/AIR Black with breathable airnet fabric



HA/777E/NW Black/white



HA/777E/NG Black/yellow



HA/777E/NN Black



MOTO GP
MX1
WRX

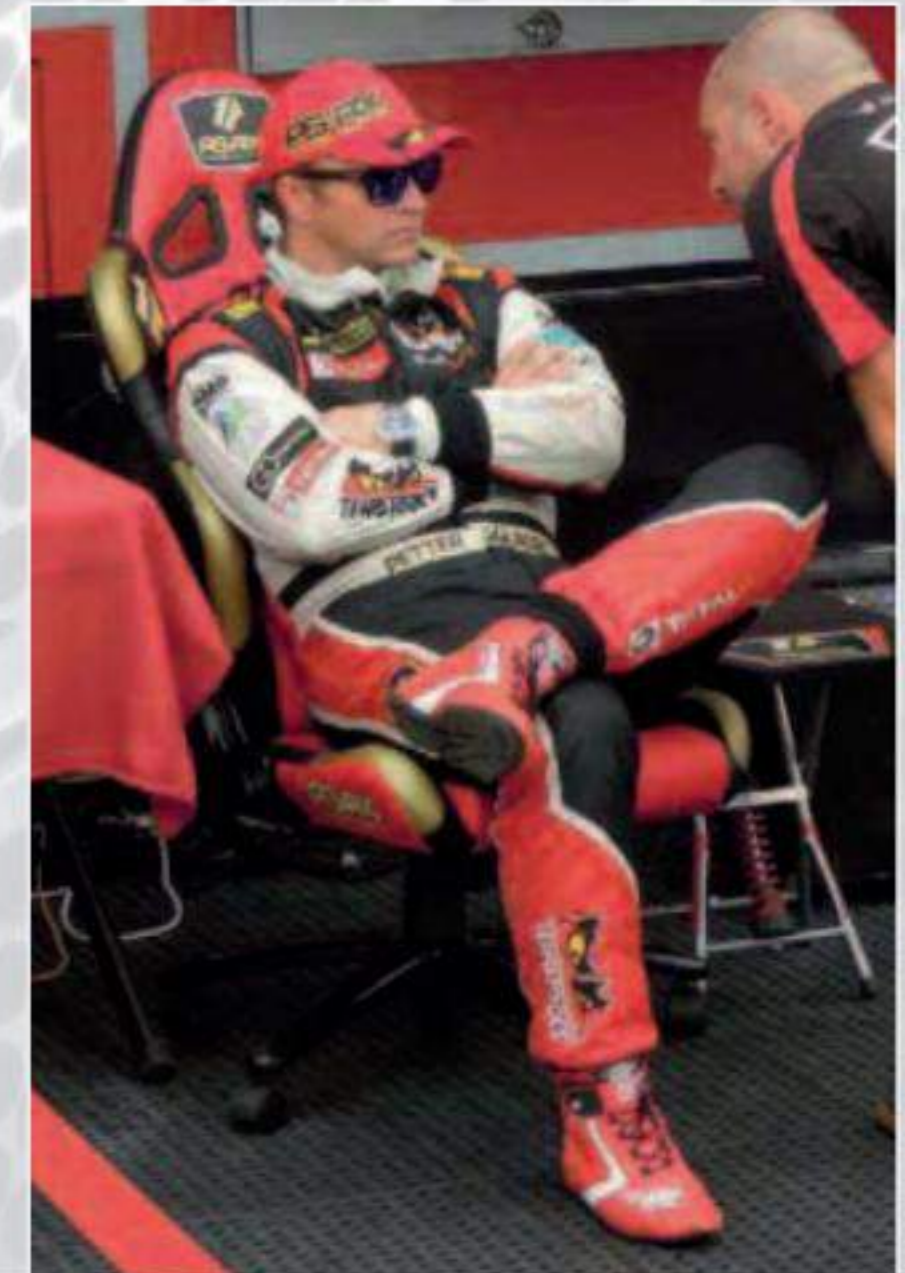

RC-5 CHILD SEAT

HA/797

HIGH LEVEL CHILD SEAT

ISOFIX attachments included.
Airnet covering for the air transpiration.



ADJUSTABLE HEADREST

to have the best comfort and adapting to the child during the child growth

HA/797/BC Dark blue/cyan

HOMOLOGATION
ECE R44/04
GROUPS 1, 2, 3
(from 9 to 36 kg)

ADJUSTABLE BELT POSITIONING



HA/797/NGI Black/fluo yellow



HA/797/NR Black/red



FOCUS ON



ADJUSTABLE HEADREST

AIRNET COVERING

ADJUSTABLE BELT POSITIONING

REDUCER



PROMOTIONAL ITEMS

PR925

A futuristic foosball table with OMP colors, ideal for your paddock hospitality. 9 balls included. Dimensions: 144x73x92 cm

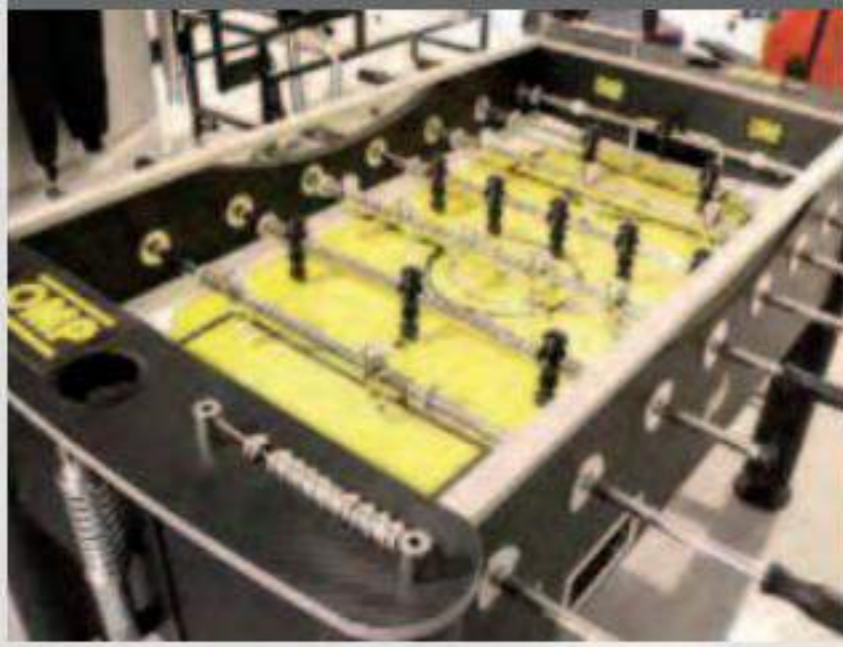

PR922

Paddock stool with height adjustment, footstool, customized yellow spring.



X/963/CINT

Safety harnesses fasten structure to be matched with the seat support X/963.



X/694E/80TNT

Racing design tnt band, sold per meter. Height: 80 cm Roll: 24 m



X/694E/15

Racing design nylon band with OMP logo. Height: 15 cm Roll: 7 kg.



PR880

Lanyard.



X/867

Flag. Dimensions: 1000x1500 mm



PR921

Mechanic stool with air-operated adjustment in height, base with 5 wheels, small basket and tool case.



X/963

Steel seat display base with two bolt patterns to accommodate mounting of OMP seats.



Both bottom mounting or side mounting models with side brackets.

PR917

USB Flash Drive with case. 4 GB



PR919

Racing design mouse pad. Dimensions: 230x200 cm



PR908

Pen with pen holder.



HC/801

Wheeled office chair base. Dimensions: 345x270 mm

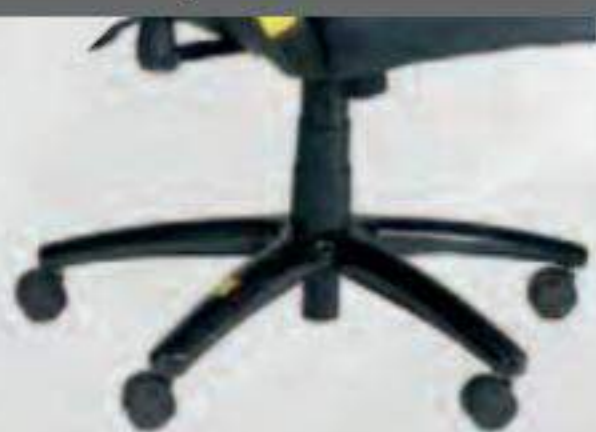

X/683/BR

Racing suit bag.



X/683/BK

Karting suit bag.



X/846

Assorted sticker sheet with: tow hooks, extinguisher and master switch stickers.



X/889

Assorted OMP stickers.





SQUADRA CORSE

MAGNETI MARELLI | checkstar

MAGNETI MARELLI

TC222

MAGNETI MARELLI

TC222

CUSTOMIZED PROJECT

Thanks to the collaboration with important partners, it has been conceived and realized our new line of products following their precise instructions. OMP satisfies the needs of every team by offering a full range of customizable clothing.

OMP



BLANCPAIN ENDURANCE SERIES 2016 CHAMPIONSHIP

OMP

SQUADRA CORSE

SQUADRA CORSE

OMP

ONE EVO

ONE-S

ONE-S

SUIT

IA837LAMB

SFI 3-2A/5 on request
3 LAYERS

SIZES: 46-64

sizing information on page 290

WEIGHT: 235 gr/m²

DEVELOPED DIRECTLY FROM OMP'S TOP DRIVERS EXPERIENCE

Made of shiny, High-Tech Nomex® fabrics and innovative new inner materials, allowing a significant weight reduction. Outer pockets.

ULTRA-FLAT

anti rubbing seams

FLOATING ARMS

with elastic bellows

DRY SYSTEM

3D breathable material

SLIM FIT CUT

PRE-CURVED SLEEVES

for maximum comfort

DRY SYSTEM

3D breathable material

HIPS AND LUMBAR INSERTS

made of soft knitted elastic fabric

ONE VINTAGE

SUIT

IA842LAMB

SFI 3-2A/5 on request
3 LAYERS

SIZES: 46-64

sizing information on page 290

WEIGHT: 235 gr/m²

RETRO RACING SUIT STYLE

Typical style worn by the great champions of F1 in the mid 70s. Produced with the same ultra-light fabrics of the new ONE EVO and ONE-S suits.

VINTAGE STYLE

FLOATING ARMS

with elastic bellows

SHAPED COLLAR

with inner soft knitted material and pre-curved sleeves for maximum comfort

SLIM FIT

and ultra-flat, anti-rubbing seams

OUTER POCKETS

ELASTIC



MANUFACTURER: OMP
MODEL: ONE S
HOM, NO: RS.224.12
FIA STANDARD: FIA 8856-2000



MANUFACTURER: OMP
MODEL: ONE BASIS
HOM, NO: RS.224.12
FIA STANDARD: FIA 8856-2000

ONE TOP

ULTRA-LIGHT UNDERWEAR TOP WITH EXCLUSIVE FEATURES

Advanced technology knitted fabric with maximum breathability
3D knitted inserts for maximum cooling in hot conditions that aligns with the breathable inserts of ONE EVO, ONE-S and TECNICA EVO suits.



ULTRA-FLAT
and anti-rubbing
seams



CREW-NECK TOP
with ultra-flat seams

SLIM FIT/ATHLETIC CUT
for increased driver
comfort; extremely
light, increased
elasticity

DRY SYSTEM
3D breathable
material



MANUFACTURER: OMP
MODEL: ONE TOP
FIA STANDARD: FIA 8856-2000

IAA/739ELA

SFI on request

SMA

corresponding sizes XS/S
suit sizes 44-48

MED

corresponding sizes M/L
suit sizes 50-54

XLAR

corresponding sizes XL/XXL
suit sizes 56-60

on request:

2XLAR

corresponding sizes XXXL
suit sizes 62-64

ONE LONG JOHNS

ULTRA-LIGHT PANTS AND BALACLAVA WITH EXCLUSIVE FEATURES

Advanced technology knitted fabric with maximum breathability.
3D knitted inserts for maximum cooling in hot conditions.



IAA/740EPLA

SFI on request

SMA

corresponding sizes XS/S
suit sizes 44-48

MED

corresponding sizes M/L
suit sizes 50-54

XLAR

corresponding sizes XL/XXL
suit sizes 56-60

on request:

2XLAR

corresponding sizes XXXL
suit sizes 62-64



DRY SYSTEM
3D breathable
material

ULTRA-FLAT
and anti-rubbing
seams



MANUFACTURER: OMP
MODEL: ONE LONG JOHNS
FIA STANDARD: FIA 8856-2000

SOCKS

IAA/724LAMB

SFI3.3
SIZES: S - M



MANUFACTURER: OMP
MODEL: SOCKS
FIA STANDARD: FIA 8856-2000

ONE BALACLAVA

IAA/741ELA

SIZES: S - M



DRY SYSTEM
3D breathable
material



MANUFACTURER: OMP
MODEL: ONE BALACLAVA
FIA STANDARD: FIA 8856-2000

ONE eVO

GLOVES

IB/759/LAMB



DEVELOPED DIRECTLY FROM OMP'S TOP DRIVERS EXPERIENCE

Ultra-light fire-retardant elastic fabric with high adhesion inserts for maximum grip.



HAND AND FINGERS SILICON WEBBING

PRECURVED MIXED INTERNAL/ EXTERNAL SEAMS

SIZES: XS - XL
sizing information on page 290



MANUFACTURER: OMP
MODEL: ONE-EVO
FIA STANDARD: FIA 8856-2000

INTERNAL SEAMS on the palm

LEATHER PALM internal points in antislip silicon rubber

ELASTIC WRIST STOP

BLAST

SUIT

NB1578LAMB

SUPER RESISTANT MECHANICS OVERALL

Polyester - cotton fabric resistant to repeated washing and most stubborn stains.



MECHANICS'

TECHNICAL INFORMATION

1 LAYER
SIZES: 44-64
sizing information on page 290

ARMBELLOWS in knit elastic fabric

DIJON

IB/746/LAMB

VINTAGE GLOVE

'70s design with fabrics and quality of last generation gloves. Fire-resistant fabric with stretch suede inserts. Internal seams.



MANUFACTURER: OMP
MODEL: DIJON
FIA STANDARD: FIA 8856-2000



PRECURVED SIZES: S - XL
sizing information on page 290

SUEDE LEATHER INSERTS on palm and fingers for very good grip

ELASTIC WRIST STOP

VINTAGE STYLE

TAZIO

IB/747/LAMB

VINTAGE GLOVE

Smooth leather and cotton fabric.

INTERNAL SEAMS in forefinger and thumb for maximum accuracy on commands

PRECURVED SIZES: S - XL
sizing information on page 290



STRAP WITH VELCRO

VINTAGE STYLE

ONE-S

SHOES

IC/807LAMB

SFI 3-2A/5 on request
SIZES: 37-48
sizing information on page 290

ONE-S SHOES

Top level leather boot. Technical reinforcements on the tip and on the heel. Injected high resistant sole and best grip. Velcro strap for a best fitting of the ankle. Inner sole with plate reinforcement for highest sensitivity and reduction of the stress on the feet. Thin laces to guarantee and permit a good sliding and a quick lacing of the boots.

VELCRO STRAP
for a best fitting of the ankle

TECNICAL REINFORCEMENTS
on the tip and on the heel

THIN LACES
for high sliding and quick lacing

INJECTED SOLE
for maximum grip and resistance to wear

INNER SOLE
with plate reinforcement for highest sensitivity and reduction of stress on the feet.

FIA APPROVED

MANUFACTURER: OMP
MODEL: ONE-S
FIA STANDARD: FIA 8856-2000

CARRERA

SHOES

IC/784LAMB

SIZES: 37-48
sizing information on page 290

VINTAGE CLASSIC BOOTS

Polished leather lined in soft jersey. Molded rubber sole resistant to hydrocarbons. High quality treated leather for an ultra-soft feel. Accurate hand-made production.

EMBOSSED
with leather logo

VINTAGE
STYLE

FIA APPROVED

MANUFACTURER: OMP
MODEL: CARRERA LOW BOOTS
FIA STANDARD: FIA 8856-2000

OMP CHAIR

HA/777/LAMB

Wheeled chair in synthetic leather with reclining mechanism, pneumatic seat height adjustment and adjustable armrests.

COMFORTABLE
seat and backrest

RECLINING MECHANISM

Tony Cairoli



OMP for **MAGNETI MARELLI**



T. Cairoli
eight times MX World Champion



La Carrera Panamericana and OMP come together with an exclusive racing gear line that's available as a special order. All suits can be produced as standard or custom size and are customizable with additional logos. For orders please inquire with your OMP representative. All products are FIA 8856-2000 homologated.



PERSONALIZE WITH

IA01857XX
ONE ART

YOUR CAR

YOUR LOGO

YOUR LOGO



IA/807XX
ONE-S shoes



IB/755EXX
ONE-S gloves

FOOTBALL TEAMS

Standard OMP products or designed on specific customer requests are also used in areas different from the motorsport, for example in football stadiums (benches), on ultralight airplanes and military aircrafts.



Genoa CFC office chairs
(blue/red HA/777/GEN/BR -
red/blue HA/777/GEN/RB)



Sampdoria office
chair (HA/777E/SAM/BW)



RACING COLLECTIONS

ONE COLLECTION

ONE EVO SUIT



ONE-ART SUIT



ONE EVO GLOVES



ONE EVO R FORMULA SHOES



ONE EVO SHOES



ONE-S1 SUIT



ONE-S SUIT



ONE-SL SUIT



ONE-S GLOVES



ONE-S SHOES



TECNICA COLLECTION

TECNICA EVO SUIT



TECNICA EVO GLOVES



TECNICA EVO SHOES



TECNICA-S SUIT



FIRST COLLECTION

FIRST EVO SUIT



FIRST EVO GLOVES



FIRST EVO SHOES



FIRST-S SUIT



FIRST-S GLOVES



FIRST-S SHOES



KS-1 COLLECTION

KS-1R SUIT



KK01720244XX KK01720064XX KK01720370XX

KS-1R GLOVES



KK02740071XX

KS-1R SHOES



IC/810071XX

KS-1 GLOVES



KK02741058XX KK02741220XX KK02741241XX KK02741198XX KK02741270XX

KS-1 SHOES



IC/815058XX IC/815070XX IC/815120XX IC/815270XX IC/815244XX

KS-2 COLLECTION

KS-2R SUIT



KK01725172XX KK01725247XX

KS-2 GLOVES



KK02742242XX KK02742176XX KK02742059XX

KS-2 SHOES



IC/812120XX IC/812273XX IC/812147XX IC/812059XX

KS-3 COLLECTION

KS-3 SUIT



KK017231274XX KK017231179XX KK017231178XX KK017231275XX KK01723089XX KK01723043XX KK01723063XX KK01723076XX

KS-3 GLOVES



KK02743279XX KK02743176XX KK02743271XX KK02743175XX KK02743076XX KK02743270XX

KS-3 SHOES



IC/813077XX IC/813184XX IC/813241XX

KS-4 COLLECTION

KS-4 SUIT



KK01724041XX KK01724061XX KK01724071XX

KS-4 GLOVES



KK02744099XX KK02744060XX KK02744146XX KK02744071XX



PAROLIN



SUIT BODY MEASUREMENTS TABLE

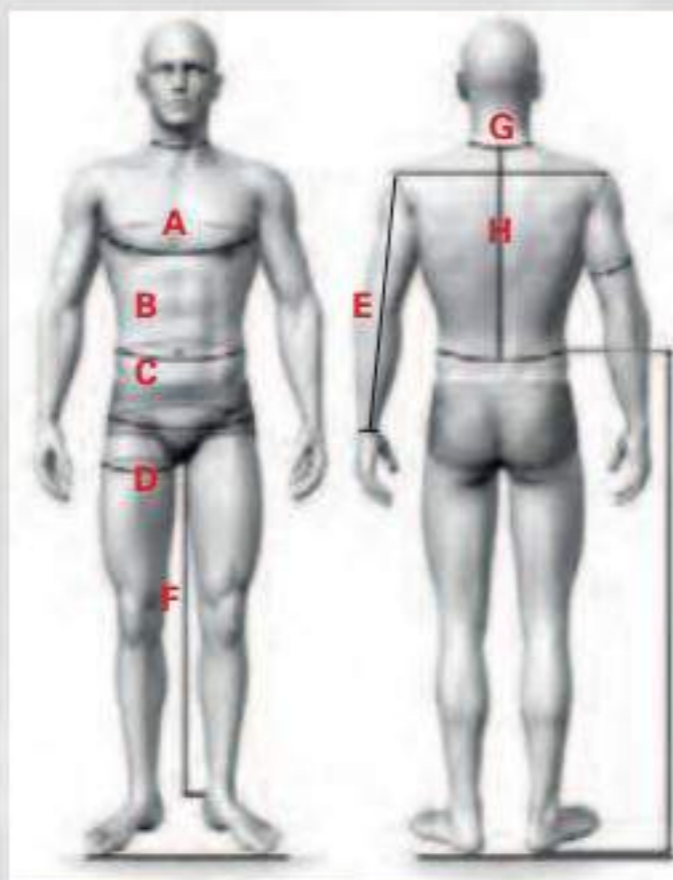

	S		M		L		XL		XXL		
	42	44	46	48	50	52	54	56	58	60	64
WEIGHT (kg)	50/60	55/65	60/70	65/75	70/80	75/85	83/88	85/92	87/95	90/100	105/115
HEIGHT (cm)	150/160	155/165	160/170	165/175	170/180	173/183	177/187	182/190	185/195	187/198	190/200
A - CHEST (cm)	83/86	87/90	91/94	95/98	99/102	103/106	107/110	111/114	115/118	119/122	123/126
B - WAISTLINE (cm)	71/74	75/78	79/82	83/86	87/90	91/94	95/98	99/102	103/106	107/110	111/114
C - HIPS (cm)	83/86	87/90	91/94	95/98	99/102	103/106	107/110	111/114	115/118	119/122	123/126
D - THIGH (cm)	47/50	49/52	51/54	53/56	55/58	57/60	59/62	61/63	63/66	65/68	67/70
E - ARM (cm)	54/58	56/60	58/62	60/64	62/66	64/68	66/70	68/72	70/74	71/75	72/76
F - INSIDE LEG (cm)	68/72	70/74	72/76	74/78	76/80	78/82	80/84	82/86	84/88	85/89	87/91
G - SHOULDERS (cm)	35/38	37/40	39/42	41/45	43/47	45/50	46/51	46/52	47/53	48/54	50/56
H - BACK (cm)	45/49	44/48	45/49	46/50	47/51	48/52	48/53	49/54	49/55	50/56	52/58

SHOES COMPARISON SIZE TABLE

EUROPEAN SIZES	34	35	36	37	38	39	40	41	42	43	44	45	46	47	48
USA SIZES	2	2½	3½	4	5	6	6½	7½	8	9	10	10½	11½	12	13
LENGTH CM	23	23½	24	24½	25½	26	27	27½	28	28½	29	30	30½	31½	32

GLOVES COMPARISON SIZE TABLE

EUROPEAN SIZES	XXS	XS	S	M	L	XL
USA SIZES	7	8	9	10	11	12
CM	12½/16½	16½/19	18/21½	20/24	23/26½	25½/30



For a correct measurement, please hold tape in center of palm and measure around hand.

FIA HELMETS COMPARISON SIZE TABLE

Valid for: GP8 - GP8K - J8 series

Circumference cm	53	54	55	56	57	58	59	60	61	62	63	64
Helmets	XS	S	M	L	XL	XXL						

CMR HELMETS COMPARISON SIZE TABLE

Valid for: KJ-8 series

Circumference cm	52	53	54	55	56	57	58	59
Helmets	XXS	XS	S	M	L			

ECE HELMETS COMPARISON SIZE TABLE

Valid for: CIRCUIT - STAR series

Circumference cm	53	55	56	57	58	59	60	61
Helmets	XS	S	M	L	XL	XXL		

A

- 234 Accessories (car)
- 128 Accessories (universal)
- 154 Air cooling kit

B

- 261 Bags
- 237 Bonnet pins

C

- 246 Chemical products
- 242 Chronometers
- 243 Co-driver accessories
- 240 Co-driver map lights
- 272 Customized Project

E

- 240 Electrical accessories
- 206 Extinguishers
- 212 Extinguisher accessories

G

- 239 Gear knob
- 74 Gloves - kart
- 79 Gloves - mechanics'
- 66 Gloves - racing
- 73 Gloves - vintage

H

- 116 Helmets - kart
- 102 Helmets - racing

I

- 111 Intercoms

K

- 244 Karting accessories

M

- 244 Manometers - kart
- 240 Master switches

N

- 235 Nets - racing

O

- 248 OMP Style

P

- 245 Pedalsets and footrest - racing
- 245 Pedalsets and footrest - tuning
- 240 Pit boards
- 264 Promotional items

R

- 236 Racing accessories
- 200 Roll bars
- 202 Roll bars - accessories

S

- 194 Safety belts - off road
- 170 Safety belts - racing
- 195 Safety belts - tuning
- 154 Seats - accessories
- 268 Seats - children
- 160 Seats - kart
- 161 Seats - off road
- 161 Seats - off road brackets
- 136 Seats - racing
- 156 Seats - racing brackets
- 162 Seats - tuning
- 167 Seats - tuning brackets
- 158 Seats - vintage
- 94 Shoes - kart
- 98 Shoes - mechanics'
- 84 Shoes - racing
- 93 Shoes - vintage
- 250 Sportswear
- 240 Stay bars
- 233 Steering wheel - accessories
- 233 Steering wheel - hubs
- 230 Steering wheels - off road
- 216 Steering wheels - racing
- 233 Steering wheel - spacers
- 231 Steering wheels - tuning
- 230 Steering wheels - vintage
- 247 Strut braces
- 50 Suits - customization "SU MISURA"
- 36 Suits - kart
- 44 Suits - mechanics'
- 8 Suits - racing
- 32 Suits - vintage
- 203 Sumpguards
- 237 Tow hook - racing
- 246 Tow hook - tuning
- 241 Tyre warmers
- 60 Underwear - kart
- 58 Underwear Cool Shirt and accessories
- 54 Underwear - racing
- 266 Wheeled chair