

PRO COMP

SUSPENSION SYSTEMS THAT WORK![®]



DRIVER: ROBBY GORDON

CLASS: TROPHY TRUCK



Robby Gordon

DRIVER: MARTY COYNE
TRAVIS COYNE
GREG ADLER

CLASS: TROPHY TRUCK



coyne motorsports

PRO COMP

SUSPENSION SYSTEMS THAT WORK!®

DRIVER: PERRY MC NEIL
CHAD MC NEIL

CLASS: 7



mcneil racing

DRIVER: EVAN EVANS

CLASS: PRO 2



Evan Evans Racing
"Never Give Up"



Table of Contents



Our Mission

Pro Comp is globally recognized as one of the leaders in off-road technology. Since 1992 we've been manufacturing high quality, durable products for on and off road racers and enthusiasts.

Pro Comp is located in San Diego, California. We design suspension systems, shock absorbers, lighting and accessories for trucks and SUVs. Our 80,000 square foot research, development and manufacturing facility allows us to integrate all of our operations under one roof and focus on our passion – producing the highest quality products for our customers.

Our additional 60,000 square foot distribution center assures inventory is available when it is needed.

By utilizing state of the art CAD engineering, laser cutting technology and CNC manufacturing our products are built to exacting tolerances to insure accuracy and ease of installation. We have dedicated fabrication teams that oversee each and every aspect of new applications from concept to reality.

Pro Comp has created value for its customers by improving product performance and integrating new technologies. Our commitment to maintaining the utmost in quality and durability is what drives us and continues to be our mission statement. Pro Comp builds suspension systems that work!



CONTENTS

Pro Comp Sponsored Drivers	2 – 3	82 – 96 Ford 4WD	16	Shock Footnotes & Specifications	68 – 69
Table of Contents	4	86 – 03 Ford 2WD	17	How To Order	70
Mission Statement	5	87 – 95 Jeep YJ CSC 4WD	18	Suspension Detail	71 – 89
What's New For '05	6 – 7	53 – 05 Jeep CJ/TJ/XJ	19	Suspension Footnotes	90
99 – 05 Chevy / GMC 4WD	8 – 9	2WD & 4WD	20 – 21	Warranty & Liability	91
00 – 05 Chevy / GMC SUV 4WD	10	04 – 05 Nissan Titan	22 – 23	Tire Fitment Guide	92 – 93
88 – 05 Chevy / GMC 2WD	10 – 11	86 – 98 Toyota 4WD	24	Toxic Shock	94 – 95
73 – 91 Chevy / GMC 4WD	11	Shock Introduction	25		
03 – 05 Dodge 4WD	12	Pro Runner Shocks	48 – 49		
94 – 04 Dodge 2WD & 4WD	13	MX6 Series Shocks	50 – 61		
99 – 05 Ford Super Duty 4WD	14	ES Series Shocks	62 – 67		
97 – 05 Ford 2WD & 4WD	15	Steering Stabilizers			





**Nissan Titan
2WD/4WD 6" Suspension Kit**

Highly anticipated and well thought out, Pro Comp introduces the new Nissan Titan 6" Suspension Kit. This kit provides ample clearance for 35" tires while maintaining the driving qualities and characteristics that makes this truck so appealing. By using the latest in CAD and laser manufacturing technologies Pro Comp is successful in producing a kit that enhances the off-road prowess of the Titan.



**Pro Runner Monotube
Coil Over Shock**

Massive and race inspired, the new Pro Runner monotube coil over shock is engineered to maximize driving performance. This 2 3/4" CNC machined coil over shock utilizes a 7/8" double hardened chrome rod, viton o-ring seals and a sintered metal piston combined with multi-disc valving to assure optimum control and heat dissipation. Pro Comp delivers on the big three: performance, reliability and value.



**Robby Gordon Signature Series
MX6 Reservoir Shock**

Straight from Pro Comp is the latest in the Robby Gordon Signature Series line, the new MX6 Reservoir Shock. It's the only monotube reservoir shock on the market with six way external adjustability. Simply turn the one piece billet adjuster to your desired setting and go. Who says you can't perfectly dial in your ride?

WHAT'S NEW

**INTRODUCING THE LATEST IN KIT
ORDERING - THE "P KIT"**

Order the New Palletized Kits - The "P Kits"!! Order and stock one part number and receive a complete suspension system in one box!

All parts are strapped to a crate and ready to ship. Stock it on your shelf and when an order gets placed, simply add a label then ship to your customer - it's that easy.



PRO COMP

SUSPENSION SYSTEMS THAT WORK!®



**2005
Ford Super Duty**



Designed right and engineered tough...
Our new '05 kits are available in 2", 5", or 7" systems in both Stage I and Stage II styles.





Pro Comp offers a wide choice of suspension systems and accessories for your 1973 to present Chevy/GMC truck or SUV. Whether it is 2WD or 4WD we make a kit that's right for you. Increase the height of your vehicle from 2" – 7" to provide ample tire and terrain clearance while still maintaining that "factory" ride quality. For additional information contact your local Pro Comp dealer or check out our website.

Chevy Silverado/GMC Sierra 1500/1500HD/2500/2500HD

High quality components are featured throughout our kits and are specifically engineered for your vehicle. They are built to exacting tolerances for easy installation.



03 HD 6" LIFT, 35" TIRES, 8" WHEELS



03 GMC 5" LIFT, 305/70/16 TIRES, 8" WHEELS

CHEVY SILVERADO/GMC SIERRA 1500 / 1500HD / 2500 / 2500HD

Year	Application	frt/rear	w/ES-series shocks	w/MX6 shocks	Max tire size
99-04	K1500 4WD P/U W/ AUTO TRAC (INC.FRONT CV DRIVESHAFT P/N 51246)	6"/5"	K1056	K1056MX	35"X12.50"
99-04	K1500 4WD P/U	6"/5"	K1057	K1057MX	35"X12.50"
99-04	K1500 4WD P/U	5"/3"	-----	K1095MX	33"X12.50"
01-04	K1500 HD 4WD P/U	6"/5"	K1051	K1051MX	35"X12.50"
00-04	K2500 4WD P/U	6"/5"	K1051	K1051MX	35"X12.50"
01-04	K2500 HD 4WD P/U	6"/5"	K1051	K1051MX	35"X12.50"

- use p/n 51810 exhaust crossover kit for 1500 hd / 2500 / 2500HD w/ 6.0L engine
- hd models with a one-piece aluminum rear driveshaft will require p/n 95-300b to eliminate rear driveline vibration (sold separately)
- Use p/n 51255 to reduce driveline vibration from 0-20 mph in pickups with two piece rear drive shaft

Chevy Silverado/GMC Sierra 1500/1500HD/2500/2500HD



02 AVALANCHE 6" LIFT, 315/75/16 TIRES, 8" WHEELS



03 GMC YUKON 6" LIFT, 315/75/16 TIRES, 8" WHEELS

CHEVY AVALANCHE 1500 / 2500

Year	Application	frt/rear	w/ES-shocks	w/MX6 shocks	Max tire size
02-05	K2500 4WD/2WD Avalanche	6"/5"	K1051••	K1051MX	35"X12.50"
02-05	K1500 4WD Avalanche (Inc.front CV driveshaft P/N 51246)	6"/4"	K5072•	K5072MX	35"X12.50"
02-05	K1500 avalanche	5"/3"	K1052	K1052MX	33"x12.50"

YUKON / TAHOE / YUKON XL / SUBURBAN

Year	Application	frt/rear	w/ES-shocks	w/MX6 shocks	Max tire size
00-05	Tahoe/Yukon 4WD w/ride control (Inc. front CV driveshaft P/N 51246)	6"/4"	K5071	-----	35"X12.50"
00-05	Tahoe/Yukon 4WD w/o ride control (Inc. front CV driveshaft P/N 51246)	6"/4"	K5072•	K5072MX	35"X12.50"
00-05	Yukon XL/Suburban 1500 4WD w/ride control (Inc. front CV driveshaft P/N 51246)	6"/4"	K5071	-----	35"X12.50"
00-05	Yukon XL/Suburban 1500 4WD w/o ride control (Inc. front CV driveshaft P/N 51246)	6"/4"	K5072•	K5072MX	35"X12.50"
00-05	Tahoe/Yukon w/o ride control	5"/3"	K1052	K1052MX	33"x12.50"

• 04-05 Tahoe, Yukon and P/U with Traction Control and Borg Warner transfer case 4482 will require Pro Comp drive shaft 51246 to be shortened by 1".

Chevy GMC Full-Size C-Series 1500 / 2500 2WD



04 CHEVY C1500 7" LIFT, 315/75/16 TIRES, 8" WHEELS



CHEVY GMC FULL-SIZE C-SERIES 1500 / 2500 2WD

YEAR	APPLICATION	FRT/REAR	W/ES-SHOCKS	W/MX6 SHOCKS	MAX TIRE SIZE
99-04	C1500 2WD	7"/4.5"	-----	K1077MX	35"X12.50"

4WD IFS CHEVROLET/GMC



98 K1500 6" LIFT, 35" X 12.50" TIRES, 8" WHEELS

4WD IFS CHEVROLET/GMC Full-size K Series Pickup / SUBURBAN 1/2, 3/4, 1 TON

Year	APPLICATION	frt/rear	w/ES-series shocks	w/MX6 shocks	Max tire size
88-99	K2500/K3500 p/u / Suburban 8 lug (w/stamped steel lower control arm Non Auto Trac)	6.0"/4.0"	K1109	K1109MX	35"x12.50"
92-99	K2500/K3500 p/u / Suburban 8 lug (w/cast lower control arm Non Auto Trac)	6.0"/4.0"	K1044	K1044MX	35"x12.50"
98-99	K1500 p/u / k1500 Suburban w/autotrac 6 lug (includes CV driveshaft and fixed yoke con.)	6.0"/4.0"	K1046	K1046MX	35"x12.50"
88-99	K1500/K2500 / Suburban 6 lug non auto trac	6.0"/4.0"	K1048	K1048MX	35"x12.50"
88-99	K1500/K2500 p/u / Suburban 6 lug non auto trac	4.0"/3.5"	K1053	K1053MX	33"x12.50"
88-99	K1500/k2500 6 lug p/u with auto trac	6.0"/4.0"	K1046		35"x12.50"
88-98	K1500/k2500 6 lug p/u non auto trac	6.0"/4.0"	K1048	K1048MX	35"x12.50"

4WD IFS CHEVROLET/GMC Full-size K Series Tahoe / Yukon

Year	APPLICATION	frt/rear	w/ES-series shocks	w/MX6 shocks	Max tire size
98-99	Tahoe/Yukon w/auto trac/NP246 2dr. 4WD 6 lug (inc. CV driveshaft and fixed yoke con.)	6.0"/5.5"	K1046	K1046MX	35"x12.50"
98-99	Tahoe/Yukon w/auto trac/NP246 4dr. 4WD 6 lug (inc. CV driveshaft and fixed yoke con.)	6.0"/5.5"	K1050	K1050MX	35"x12.50"
92-97	Tahoe/Yukon/Blazer 2dr. 4WD 6 lug	4.0"/3.5"	K1053	K1053MX	33"x12.50"
95-97	Tahoe/Yukon/Blazer 4dr. 4WD 6 lug	4.0"/3.5"	K1049	K1049MX	33"x12.50"
92-97	Tahoe/Yukon/Blazer 2dr. 4WD 6 lug	6.0"/5.0"	K1048	K1048MX	35"x12.50"
95-97	Tahoe/Yukon/Blazer 4dr. 4WD 6 lug	6.0"/5.0"	K1047	K1047MX	35"x12.50"

2WD CHEVROLET/GMC C-SERIES / SPINDLE 2WD SYSTEMS



98 GMC 5" LIFT, 33" TIRES, 8.5" WHEELS



2WD Chevy/GMC Full-Size C-Series Pickup 1/2 Ton

Year	APPLICATION	frt/rear	w/ES-series shocks	w/MX6 shocks	Max tire size
92-98	C1500 2WD V8	5.0"/3.5"	K1132	-----	33"x12.50"
92-98	C1500 2WD V6	5.0"/3.5"	K1134	-----	33"x12.50"

2WD CHEVROLET/GMC Full-size c series Pickup 1/2 & 6 lug 3/4 ton

Year	APPLICATION	frt/rear	w/ES-series shocks	w/MX6 shocks	Max tire size
99-04	C1500 2WD p/u all cab styles spindle system	3.0"/1.5"	K1100	-----	31"x11.50"
92-98	C1500 2WD p/u all cab styles spindle system	3.0"/1.5"	K1027	-----	32"x11.50"
88-98	C2500 2WD p/u all cab styles spindle system 6 lug	3.0"/1.5"	K1027	-----	32"x11.50"
88-91	C1500 2WD p/u std. cab spindle system	3.0"/1.5"	K1128	-----	32"x11.50"

* GM spindle applications require lower control arm modification and S-series applications require extended brake lines.

2WD CHEVROLET/GMC Full-size C-series 1/2 Ton Suburban / Tahoe / Yukon

Year	APPLICATION	frt/rear	w/ES-series shocks	w/MX6 shocks	Max tire size
92-99	C1500 2WD Suburban, Tahoe 4 dr. spindle system	3.0"/2.5"	K1106	-----	32"x11.50"
95-98	C1500 2WD Tahoe / Yukon / Blazer 2dr. spindle system	3.0"/1.5"	K1130	-----	32"x11.50"

2WD CHEVROLET/GMC S10 Pickup / S-Blazer / S-Jimmy / Isuzu Hombre / Sonoma

Year	APPLICATION	frt/rear	kit w/ES-series shocks	kit w/MX6 shocks	Max tire size
83-97	S10, S-Blazer, S-Jimmy, 2WD spindle system	3.0"/1.5"	K1091	-----	235/75-15
83-00	S10, Isuzu Hombre 2WD spindle system	3.0"/1.5"	K1090	-----	235/75-15

4WD straight axle CHEVROLET / GMC Full-size Blazer / Jimmy / Pick-up / Suburban

Year	Application	Frnt/Rear	Kit w/ES Series shocks	Kit w/MX6 shocks	Max tire size
87.5-91	K5 Blazer/Jimmy 4WD, 1/2 ton p/u, Suburban	2.5"/2.5" 4.0"/4.0" 6.0"/5.5"	K1021 K1020 K1019	-----	33"x12.50" 33"x12.50" 35"x12.50"
87	K5 Blazer/Jimmy 4WD, 1/2 ton p/u, Suburban	2.5"/2.5" 4.0"/4.0" 6.0"/5.5"	K1012 K1011 K1016	-----	33"x12.50" 33"x12.50" 35"x12.50"
79-86.5	K5 Blazer/Jimmy 4WD, 1/2 ton p/u, Suburban	2.5"/2.5" 4.0"/4.0" 6.0"/5.5"	K1012 K1011 K1013	-----	33"x12.50" 33"x12.50" 35"x12.50"
76.5-78	K5 Blazer/Jimmy 4WD, 1/2 ton p/u, Suburban	2.5"/2.5" 4.0"/4.0" 6.0"/5.5"	K1012 K1011 K1010	-----	33"x12.50" 33"x12.50" 35"x12.50"
73-76	K5 Blazer/Jimmy 4WD, 1/2 ton p/u, Suburban	2.5"/2.5" 4.0"/4.0" 6.0"/5.5"	K1009 K1008 K1007	-----	33"x12.50" 33"x12.50" 35"x12.50"
761/2-87	3/4 ton p/u 4WD, Suburban	2.5"/2.5" 4.0"/4.0" 6.0"/5.5"	K1060 K1059 K1058	-----	33"x12.50" 33"x12.50" 35"x12.50"
73-76	3/4 ton p/u 4WD, Suburban	2.5"/2.5" 4.0"/4.0" 6.0"/5.5"	K1124 K1125 K1022	-----	33"x12.50" 33"x12.50" 35"x12.50"
871/2-91	3/4 ton p/u 4WD, Suburban	2.5"/2.5" 4.0"/4.0" 6.0"/5.5"	K1121 K1122 K1123	-----	33"x12.50" 33"x12.50" 35"x12.50"

* 7200 Lbs. GVW or Less





Increase your ride height with 2", 3" or 5" kits for 2WD and 4WD '94 to '04 Dodge trucks. Experience improved on-road and off-road performance while providing enough tire clearance for 37" tires (on our 5" kit). Pro Comp suspension kits and accessories are the right choice for your Ram's needs.

Dodge 2500

The latest technology and materials make this the kit for your Dodge. Complete your package by including MX6 shocks – the monotube 6 way adjustable shock unmatched by the competition and engineered for your application.



DODGE 2500 4WD

YEAR	APPLICATION	frt/rear	w/mx6 shocks	ss skid plate	Max tire size
03-05	RAM 2500	3.0"/0.0"	K2058MX •	_____	33"x12.50"
03-05	RAM 2500	5.0"/3.0"	K2059MX	56102	37"x13.50"

• p/n 58156 can be used for level stance on vehicles with 3.65" diameter rear axle tube.

Dodge 1500



DODGE 1500 4WD

YEAR	APPLICATION	frt/rear	w/MX6 shocks	ss skid plate	Max tire size
02-05	RAM 1500	4.5"/1.5"	K2057MX	56102	35"x12.50"

Note: Do not sell this kit if vehicle is equipped with model 244D transfer case
Front driveshaft modification is highly recommended as the factory light duty CV joint is sensitive to the change in angle created by the installation of the lift. For information regarding modifications contact Inland Empire Driveline at 800-800-0109

Dodge 94-01 1500 / 2500 2WD and 4WD



Features:

- Stage I systems provide the basic hardware for a simple lift installation
- Cast aluminum coil spacers assures correct lift and oe quality ride, extended bump stops and a matched set of ES3000 shock absorbers allow clearance for 33" tires and maintain factory ride quality
- Stage II systems add tubular upper and lower control arms and front dual shock mounts for improved on and off-road performance
- Ram 1500 systems include rear add-a-leaves and 1" rear lift blocks with u-bolts

DODGE 1500 4WD STAGE I

YEAR	APPLICATION	frt/rear	w/ES-series shocks	w/MX6 shocks	Max tire size
94-01	RAM 1500 4WD	3.0"/2.5"	K2051	_____	33"x12.50"

DODGE 1500 4WD STAGE II

YEAR	APPLICATION	FRT/REAR	W/ES-SERIES SHOCKS	W/MX6 SHOCKS	MAX TIRE SIZE
94-01	RAM 1500 4WD W/ FT. DUAL SHOCK SYS.	3.0"/2.5"	K2053	_____	33"x12.50"

DODGE 2500 4WD STAGE I

YEAR	APPLICATION	frt/rear	w/ES-series shocks	w/MX6 shocks	Max tire size
94-01	RAM 2500 4WD	2.0"/0.0"	K2054	_____	33"x12.50"

DODGE 2500 4WD STAGE II

YEAR	APPLICATION	FRT/REAR	W/ES-SERIES SHOCKS	W/MX6 SHOCKS	MAX TIRE SIZE
94-00	RAM 2500 4WD W/ FT. DUAL SHOCK SYS.	2.0"/0.0"	K2056	_____	33"x12.50"



Whether it's 2WD or 4WD, Pro Comp has the hot set up for your 1982 to present Ford. From the Super Duty to the Ranger we make suspension kits in 2", 4", 6" and 8.5" for your application. Get the right height, clearance and attitude on your vehicle and still maintain that "factory" ride quality while improving handling.



Ford Super Duty 99-05

FORD SUPERDUTY STAGE I (RADIUS ARM DROPS)

Year	Application	Frnt/Rear	Kit w/ES Series shocks	Kit w/MX6 shocks	Max tire size
05	F250/F350 4WD V10 /Diesel All w/blocks	2.0"/1.0"	K4030	K4030MX	33" x 12.50"
05	F250/F350 4WD V10 w/springs	5.0"/4.0"	K4031	K4031MX	35" x 12.50"
	F250/F350 4WD Diesel w/springs	5.0"/4.0"	K4031	K4034MX	35" x 12.50"
05	F250/F350 4WD V10 w/blocks	5.0"/4.0"	K4035	K4035MX	35" x 12.50"
	F250/F350 4WD Diesel w/blocks	5.0"/4.0"	K4037	K4037MX	35" x 12.50"
05	F250/F350 4WD V10 w/springs	7.0"/5.5"	K4036	K4036MX	37" x 12.50"
	F250/F350 4WD Diesel w/springs	7.0"/5.5"	K4038	K4038MX	37" x 12.50"

FORD SUPERDUTY STAGE II (RADIUS ARMS)

05	F250/F350 4WD V10 w/blocks	5.0"/4.0"	K4032	K4032MX	35" x 12.50"
	F250/F350 4WD Diesel w/blocks	5.0"/4.0"	K4039	K4039MX	35" x 12.50"
05	F250/F350 4WD V10 w/springs	5.0"/4.0"	K4040	K4040MX	35" x 12.50"
	F250/F350 4WD Diesel w/springs	5.0"/4.0"	K4041	K4041MX	35" x 12.50"
05	F250/F350 4WD V10 w/springs	7.0"/5.5"	K4033	K4033MX	37" x 12.50"
	F250/F350 4WD Diesel w/springs	7.0"/5.5"	K4042	K4042MX	37" x 12.50"

FORD SUPER DUTY/EXCURSION 4WD

Year	APPLICATION	frt/rear	w/ES-series shocks	w/MX6 shocks	Max tire size
4/99-04	F250 / F350 4WD V10 / Diesel All	2.0"/0"	K4012	K4012MX	33"x12.50"
3/99	F250 / F350 4WD V10 / Diesel	4.0"/2.5"	K4014	K4014MX	35"x12.50"
00-04	F250 4WD (with 2.5" factory rear block)	4.0"/3.0"	K4013	K4013MX	35"x12.50"
00-04	F250 4WD w/2.5" rear block (with 2.5" factory rear block & one piece driveshaft)	4.0"/4.0"	K4018	K4018MX	35"x12.50"
4/99-04	F250 / F350 4WD V10 / Diesel All (with 3.5" factory rear block)	4.0"/2.5"	K4015	K4015MX	35"x12.50"
4/99-04	F250 / F350 4WD V10 / Diesel	6.5"/5.0"	K4016	K4016MX	37"x12.50"
4/99-04	F250 / F350 4WD V10 / Diesel	8.5"/7.0"	K4026	K4026MX	37"x13.50"
00-04	Excursion 4WD	4.0"/2.5"	K4017	K4017MX	33"x12.50"
00-04	Excursion 4WD	6.0"/4.0"	K4018	K4018MX	35"x12.50"

FORD SUPER DUTY 2WD

99-04	F250 / F350 2WD 5.4L V8	6.0"/3.0"	K4019 •	K4019mx	35"x12.50"
99-04	F250 / F350 2WD V10	6.0"/3.0"	K4020 •	K4020mx	35"x12.50"
99-04	F250 / F350 2WD Diesel	6.0"/3.0"	K4021 •	K4021MX	35"x12.50"

FORD EXCURSION 2WD

99-04	Excursion 2WD 5.4L V8	6.0"/4.0"	K4022 •	K4022mx	35"x12.50"
99-04	Excursion 2WD V10	6.0"/4.0"	K4022 •	K4022mx	35"x12.50"
99-04	Excursion 2WD Diesel	6.0"/4.0"	K4130 •	K4130MX	35"x12.50"

• See important notes on page 79



Ford F150 2WD/4WD 97-05



FORD F150 4WD, F250 LIGHT DUTY 4WD

Year	APPLICATION	frt/rear	w/ES-series shocks	w/MX6 shocks	Max tire size
97-03	F150 / SUPER CREW (W/ AOD OR 4R70W TRANSMISSION 4.2 LTR. , 4.6 LTR. , 5.4 LTR.)	4.0"/2.5"	K4050	K4050MX	35"x12.50"
97-99	F150 / F250(LIGHT-DUTY 4WD 5.4 LTR.) (W/ E40D TRANSMISSION 5.4 LTR.)	4.0"/2.5"	K4051	K4051MX	35"x12.50"
04-05	F-150 4WD	6.0"/3.0"	K4137	K4137MX	35"x12.50"
04-05	F-150 2WD	6.0"/2.0"	K4138	K4138MX	35"x12.50"
97-03	F-150 2WD STD. CAB	6.0"/3.5"	K4132	K4132MX	35"x12.50"
97-03	F-150 2WD EXTRA CAB / SC	6.0"/3.5"	K4133	K4133MX	35"x12.50"
97-03	F150 2WD P/U ALL CAB STYLES	3.0"/1.5"	K4000	K4000MX	32"x11.50"



Ford F150 2WD/4WD 82-96



Stage II KIT FEATURES:

- New design radius arms for increased suspension travel and improved turning radius
- Pre-stressed coils for a compliant ride and desired ride height
- Drop pitman arm included for precise steering with no bump steer
- Optional methods for rear lift include; replacement lift springs, add-a-leafs or lift blocks
- Pick up applications include lift blocks and u-bolts. bronco application include rear add-a-leaf kits
- Kit reference numbers include necessary components for a complete suspension lift package
- Applications- see foot notes regarding specific application

FORD F150 4WD STAGE II

Year	APPLICATION	frt/rear	w/ES-series shocks	w/MX6 shocks	Max tire size
90-96	F150 4WD STD. CAB W/BLOCKS	4.0"/2.5"	K4056	_____	33"X12.50"
90-96	F150 4WD EXT. CAB W/BLOCKS	4.0"/2.5"	K4060	_____	33"X12.50"
90-96	F150 4WD STD. CAB W/BLOCKS	6.0"/4.0"	K4064	_____	35"X12.50"
90-96	F150 4WD EXT. CAB W/BLOCKS	6.0"/4.0"	K4066	_____	35"X12.50"
82-89	F150 4WD STD. CAB W/BLOCKS	4.0"/2.5"	K4072	_____	33"X12.50"
82-89	F150 4WD EXT. CAB W/BLOCKS	4.0"/2.5"	K4076	_____	33"X12.50"
82-89	F150 4WD STD. CAB W/BLOCKS	6.0"/4.0"	K4080	_____	35"X12.50"
82-89	F150 4WD EXT. CAB W/BLOCKS	6.0"/4.0"	K4084	_____	35"X12.50"

FORD BRONCO 4WD STAGE I

90-96	BRONCO 4WD W/ADD-A-LEAF	4.0"/2.5"	K4054	_____	33"X12.50"
90-96	BRONCO 4WD W/ADD-A-LEAF	6.0"/4.0"	K4062	_____	35"X12.50"
84-89	BRONCO 4WD W/ADD-A-LEAF	4.0"/2.5"	K4070	_____	33"X12.50"
84-89	BRONCO 4WD W/ADD-A-LEAF	6.0"/4.0"	K4078	_____	35"X12.50"

82-96 F150 Stage I kit features:

Stage I kits provide a cost effective means of achieving the same great lift appearance without compromising quality. These kits offer the same smooth riding coils, durable I-beam drop down brackets and quality components as the Stage II kit. cost is reduced by retaining the factory radius arms.



STAGE I SYSTEM

FORD F150 4WD STAGE I

90-96	F150 4WD STD. CAB W/BLOCKS	4.0"/2.5"	K4055	_____	33"X12.50"
90-96	F150 4WD EXT. CAB W/BLOCKS	4.0"/2.5"	K4059	_____	33"X12.50"
90-96	F150 4WD STD. CAB W/BLOCKS	6.0"/4.0"	K4063	_____	35"X12.50"
90-96	F150 4WD EXT. CAB W/BLOCKS	6.0"/4.0"	K4067	_____	35"X12.50"
82-89	F150 4WD STD. CAB W/BLOCKS	4.0"/2.5"	K4071	_____	33"X12.50"
82-89	F150 4WD EXT. CAB W/BLOCKS	4.0"/2.5"	K4075	_____	33"X12.50"
82-89	F150 4WD STD. CAB W/BLOCKS	6.0"/4.0"	K4079	_____	35"X12.50"
82-89	F150 4WD EXT. CAB W/BLOCKS	6.0"/4.0"	K4083	_____	35"X12.50"
80-96	F150 4WD	2.0"/0.0"	K4085	_____	31"X10.50"

FORD BRONCO 4WD STAGE I

90-96	BRONCO 4WD W/ADD-A-LEAF	4.0"/2.5"	K4053	_____	33"X12.50"
90-96	BRONCO 4WD W/ADD-A-LEAF	6.0"/4.0"	K4061	_____	35"X12.50"
84-89	BRONCO 4WD W/ADD-A-LEAF	4.0"/2.5"	K4069	_____	33"X12.50"
84-89	BRONCO 4WD W/ADD-A-LEAF	6.0"/4.0"	K4077	_____	35"X12.50"

Ford Ranger 2WD 86-01



Features:

- 5" lift provides clearance for 31" tires
- Rugged I-beam and radius arm drops constructed from 1/4" thick steel
- Pre-stressed coils rated exclusively for Ford Rangers
- Drop pitman arm available for precise steering with no bump steer
- Extended braided stainless brake lines available for positive brake response
- Kit reference numbers include all components for a complete suspension package
- alignment hardware required - sold seperately



Features:

Spindles are an effective way to give a two-wheel drive truck an aggressive look, increase ground clearance, and maintain factory ride quality. Explorer Pro Comp's Ford lift spindles are a direct factory replacement that can be aligned to factory specifications and allow the use of 31" diameter tires on factory rims. Rear lift is achieved with an add-a-leaf set. Add-a-leaf's cannot be used on explorers equipped with mono-leaf rear springs.

FORD RANGER 2WD / EXPLORER 2WD

Year	APPLICATION	frt/rear	w/ES-series shocks	w/MX6 shocks	Max tire size
98-00	2WD RANGER SPINDLE SYSTEM	3.0"/1.5"	K4024	_____	31"X10.50"
01-03	2WD RANGER SPINDLE SYSTEM	3.0"/1.5"	K4025	_____	31"X10.50"
95-00	2WD EXPLORER SPINDLE SYSTEM	3.0"/3.0"	K4023	_____	31"X10.50"
01	2WD RANGER EDGE 2WD	3.0"/3.0"	K4023	_____	31"X10.50"

86-97 RANGER 2WD

Year	APPLICATION	frt/rear	w/ES-series shocks	w/MX6 shocks	Max tire size
97	RANGER 2WD	5.0"/2.5"	K4120	_____	31"X10.50"
97	RANGER 2WD	5.0"/3.5"	K4122	_____	31"X10.50"
93-96	RANGER 2WD	5.0"/2.5"	K4124	_____	31"X10.50"
93-96	RANGER 2WD	5.0"/3.5"	K4126	_____	31"X10.50"
86-88	RANGER 2WD	5.0"/2.5"	K4128	_____	30"X9.50"
86-88	RANGER 2WD	5.0"/3.5"	K4122	_____	30"X9.50"
89-92	RANGER 2WD	5.0"/2.5"	K4124	_____	30"X9.50"
89-92	RANGER 2WD	5.0"/3.5"	K4126	_____	30"X9.50"



Pro Comp has developed an extensive line of suspension kits & accessories for Jeeps. Our components are designed, tested and built to withstand the rigors of off road use and still get your 1953 to present year Jeep back home. Available are 2" to 5" kits with optional suspension packages to fit your needs. For additional information contact your local Pro Comp dealer or check out our website.



Jeep Wrangler YJ 87-95

KIT FEATURES:

- 5" lift provides clearance for 33" tires on 8" wide rims
- 10" of functional wheel travel
- Coil springs designed and rated exclusively for the YJ
- Track bar relocation brackets and dropped forged pitman arm
- Includes ES9000 shock absorbers
- MX6 suspension Packages available
- ES2000 steering stabilizer included
- 4-link chromolly series control arms
- Complete bolt-on installation



JEEP YJ WRANGLER

Year	APPLICATION	frt/rear	w/ES-series shocks	w/MX6 shocks	Max tire size
87-96	YJ WRANGLER 4WD	2.5"/2.5" (7)	K3061	K3061MX	31"x10.50"
87-95	YJ WRANGLER 4WD	4.0"/4.0" (7)	K3062	K3062MX	33"x12.50"

JEEP YJ WRANGLER COIL SPRING CONVERSION (CSC)

Year	APPLICATION	Ride height	Tailshaft con.	C/V style driveshaft	Max tire size
87-95	YJ Wrangler 4WD 4 cyl w/soft top	5.0"/5.0"	K3050	K3050MX	33"x12.50"
87-95	YJ Wrangler 4WD 4 cyl w/hard top	5.0"/5.0"	K3051	K3051MX	33"x12.50"
87-95	YJ Wrangler 4WD 6 cyl w/soft top	5.0"/5.0"	K3052	K3052MX	33"x12.50"
87-95	YJ Wrangler 4WD 6 cyl w/hard top	5.0"/5.0"	K3053	K3053MX	33"x12.50"

TAIL SHAFT CONVERSION KIT AND CV DRIVESHAFT REQUIRED FOR CSC KIT

Year	APPLICATION	Ride height	Tailshaft con.	C/V style driveshaft
87-93	YJ WRANGLER 4WD 4 CYL	5.0"/5.0"	4007 SEE NOTES	4040
87-93	YJ WRANGLER 4WD 6 CYL	5.0"/5.0"	4007 SEE NOTES	4040
94-95	YJ WRANGLER 4WD 4 CYL	5.0"/5.0"	4007	4041 SEE NOTES
94-95	YJ WRANGLER 4WD	5.0"/5.0"	4007	4041 SEE NOTES

JEEP CJ / DJ 4WD & 2WD

Year	APPLICATION	frt/rear	w/ES-series shocks	w/MX6 shocks	MAX TIRE SIZE
82-86	CJ5, CJ7 4WD	2.5"/2.5" (7)	K3063	K3063MX	32"x11.50"
82-86	CJ5, CJ7 4WD	4.0"/4.0" (7)	K3064	K3064MX	33"x12.50"
86	CJ5, CJ7 4WD W/ DANA 44	2.5"/2.5" (7)	K3065	K3065MX	32"x11.50"
86	CJ5, CJ7 4WD W/ DANA 44	4.0"/4.0" (7)	K3066	K3066MX	33"x12.50"
76-81	CJ5, CJ7 4WD	2.5"/2.5" (7)	K3075	K3075MX	32"x11.50"
77-81	CJ5, CJ7 4WD	4.0"/4.0" (7)	K3067	K3067MX	33"x12.50"
76	CJ5, CJ7 4WD	4.0"/4.0" (7)	K3068	K3068MX	33"x12.50"
72-75	CJ5, CJ6, DJ5, 4WD/2WD	2.5"/2.5" (7)	K3069	K3069MX	32"x11.50"
69-71	CJ5, CJ6 4WD	2.5"/2.5" (7)	K3070	K3070MX	32"x11.50"
53-68	CJ5, CJ6	2.5"/2.5" (7)	K3071	K3071MX	32"x11.50"



JEEP TJ Wrangler

Year	Application	frt/rear	w/ES-series shocks	w/MX6 shocks	Max tire size
97-05	TJ Wrangler 4WD	1.5"-1.5"	K3054	K3054MX	30"x9.50"
97-05	TJ Wrangler 4WD	2.0"-2.0"	K3055	K3055MX	31"x10.50"

JEEP TJ Wrangler Stage I / Rubicon

Year	Application	frt/rear	w/ES-series shocks	w/MX6 shocks	Max tire size
97-02	TJ Wrangler 4WD	4.0"-4.0"	K3056	K3056MX	33"x12.50"
03-05	TJ Wrangler 4WD hard top	4.0"-4.0"	k3076	K3077MX	33"x12.50"
03-05	TJ Wrangler 4WD soft top	4.0"-4.0"	k3076	K3078MX	33"x12.50"
04-05	TJ Wrangler Unlimited	4.0"-4.0"	k3084	K3084MX	33"x12.50"

JEEP TJ Wrangler Stage II / Rubicon

Year	Application	frt/rear	w/ES-series shocks	w/MX6 shocks	Max tire size
97-02	TJ Wrangler 4WD	4.0"-4.0"	K3057	K3057MX	33"x12.50"

JEEP XJ (Cherokee) Mid-size 4WD & 2WD

Year	Application	frt/rear	w/ES-series shocks	w/MX6 shocks	Max tire size
84-01	XJ Cherokee 4WD/2WD	3.0"/2.0"	K3058	K3058MX	31"x10.50"

JEEP ZJ (Grand Cherokee) Mid-size 4WD & 2WD

Year	Application	frt/rear	w/ES-series shocks	w/MX6 shocks	Max tire size
92-98	ZJ Grd. Cherokee 4WD/2WD	3.0"/2.5"	K3059	K3059MX	31"x10.50"



NISSAN TITAN 2WD/4WD 6" KIT



Think beyond the obvious. That's what we do at Pro Comp. Our passion for performance drives us forward and fuels our desire for constant improvement. The result is the new Nissan Titan 6" Suspension Kit from Pro Comp.

Highly anticipated and well thought out, this kit provides ample clearance for 35" tires while maintaining the driving qualities and characteristics that makes this truck so appealing. By using the latest in CAD and laser manufacturing technologies Pro Comp is successful in producing a kit that enhances the off-road prowess of the Titan.

Front and rear cross members are made from bulletproof 3/16" steel that is precision laser cut and CNC formed. Integrated urethane bump stops are featured on the rear cross-member which is forward offset centering the front tire in the fender well for improved tire clearance. Front differential mounting is integral with the cross-members for easy installation.

Front spindles are top quality one-piece cast, CNC machined units. Strong and reliable components built for the long haul.



Factory alignment cams are maintained easing alignment procedure and maintenance. A Stage One kit is available with ES Series shocks as well as a Stage Two system featuring Pro Comp Pro Runner 2 3/4" coil overs and MX6 shocks.

Billet aluminum spacers are used to lift the rear and are offset mounted for correct wheel alignment. For those who require additional load carrying capacity an add-a-leaf option is available. Additionally stock wheels and/or spare can be used.

This kit requires no cutting or drilling! Precise laser cut parts and components make it easy to install for any mechanic in 3-4 hours with no cutting or welding and using standard tools.

As a bonus the original factory skid plate can be used with this kit, however Pro Comp offers an optional two-piece stainless steel skid plate that complements and completes this outstanding kit.

If you're a Titan owner this is the only suspension kit worthy of its name. Live big, drive hard and remember it's all about the ride...



Year	Application	Front/Rear	Kit w/ ES Series Shocks	Kit w/MX6/Coil Shocks	Max Tire Size
04	Titan 2WD/4WD	6.0"/3.0"	K6001	K6001MX	35"x12.50"



Look no further than Pro Comp for your Toyota. We offer the necessary components to increase the ride height and ground clearance to fit up to 33" x 12.50" tires. From the Landcruiser to the Tacoma, we have a kit for you.

Toyota Tacoma 4wd / Prerunner 2wd*

Year	Application	Frnt/Rear	Shock options	Ref#	Max tire size
96-04	Tacoma p/u 4WD	4.0"/3.5"	w/frt struts & ES3000 rear	K5050	32"x11.50"
96-04	Tacoma p/u 4WD	4.0"/3.5"	w/frt struts & MX6 rear	K5050MX	32"x11.50"
96-04	Tacoma p/u 4WD	4.0"/3.5"	w/coil over frt & ES3000 rear	K5065	32"x11.50"
96-04	Tacoma p/u 4WD	4.0"/3.5"	w/coil over frt & MX6 rear	K5065MX	32"x11.50"

Pickup 4WD Stage II

Year	Application	Frnt/Rear	Kit w/ES Series shocks	kit w/MX6 shocks	Max tire size
86-95	p/u IFS 4WD	4.0"/3.5"	K5055	K5055MX	33"x12.50"
86-95	p/u IFS 4WD (w/3.25" rear u-bolts)	4.0"/3.5"		K5057MX	33"x12.50"

Pickup 4WD Stage I

Year	Application	Frnt/Rear	Kit w/ES Series shocks	kit w/MX6 shocks	Max tire size
86-95	p/u IFS 4WD (w/ 2.5" rear u-bolts)	4.0"/3.5"	K5054	K5054MX	33"x12.50"
86-95	p/u IFS 4WD (w/ 3.25" rear u-bolts)	4.0"/3.5"	K5056	K5056MX	33"x12.50"

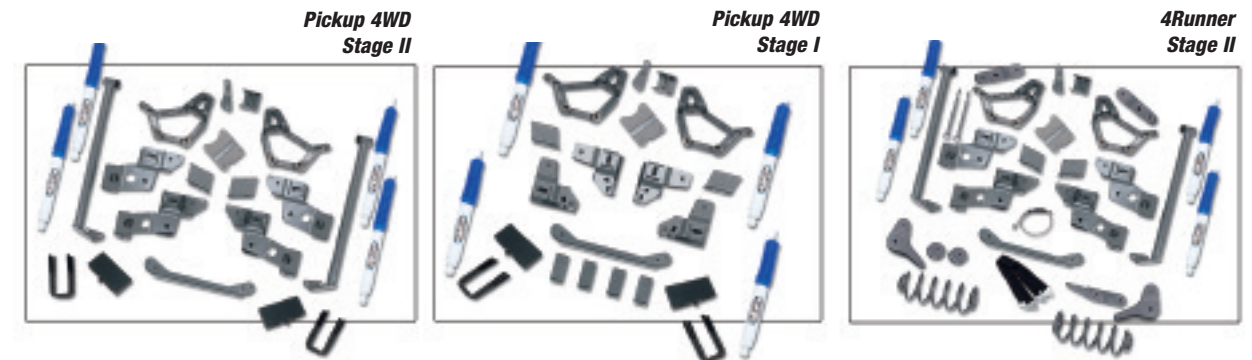

T-100 Pickup 4WD

Year	Application	Frnt/Rear	Kit w/ES Series shocks	Kit w/MX6 shocks	Max tire size
95-98	T100 p/u 4WD	4.0"/3.5"	K5051	————	33"x12.50"
93-94	T100 p/u 4WD	4.0"/3.5"	K5052	————	33"x12.50"

LandCruiser 4WD

Year	Application	Frnt/Rear	Kit w/ES Series shocks	Kit w/MX6 shocks	Max tire size
75-80	FJ40 4WD	2.5"/2.5"	K5063	————	33"x12.50"
64-74	FJ40 4WD	2.5"/2.5"	K5064	————	33"x12.50"

Pickup 4WD / 84-85 4Runner 4wd

Year	Application	Frnt/Rear	Kit w/ES Series shocks	Kit w/MX6 shocks	Max tire size
79-85	p/u 4WD	3.0"/1.5"	K5058	————	32"x11.50"
	(front leaf springs w/ add-a-leaf)				
79-85	p/u 4WD	4.0"/3.5"	K5059	————	33"x12.50"
	(front leaf springs w/ rear blocks)				
79-85	p/u 4WD	4.0"/3.5"	K5062	————	33"x12.50"
	(front leaf springs w/ rear leaf springs)				

4Runner 4WD Stage II

Year	Applicaton	Frnt/Rear	Kit w/ES Series shocks	Kit w/MX6 shocks	Max tire size **
90-95	4Runner coil spring rear	4.0"/4.0"	K5061	————	33x12.50
86-89	4Runner leaf spring rear	4.0"/3.5"	K5055	————	33x12.50

4Runner 4WD Stage I

Year	Applicaton	Frnt/Rear	Kit w/ES Series shocks	Kit w/MX6 shocks	Max tire size **
90-95	4Runner coil spring rear	4.0"/3.5"	K5060	————	33x12.50
86-89	4Runner leaf spring rear (with 2.5" rear u-bolts)	4.0"/3.5"	K5054	————	33x12.50
86-89	4Runner leaf spring rear (with 3.25" rear u-bolts)	4.0"/3.5"	K5056	————	33x12.50

Pro Runner Coil Over Shocks



Standard Reservoir Shock



MX6 Adjustable Monotube Shocks



MX6 Reservoir Shocks



ES Series



Pro Runner Coil Over Shocks



Pro Comp's new Pro Runner monotube coil over shock is designed and engineered to maximize driving performance both on and off-road.

The massive 2 3/4" CNC machined coil over shock absorbers complete our 6" F150 and Titan suspension systems. This big bore mono tube technology utilizes a 7/8" double hardened chrome rod, viton o-ring seals and a sintered metal piston combined with multi-disc valving to assure optimum control and heat dissipation. Pro Comp delivers on the big three: performance, reliability and value.



MX6R



The best just got better. Straight from Pro Comp is the latest in the Robby Gordon Signature Series line, the new MX6 Reservoir Shock. Based on the original MX6 it's the only monotube reservoir shock on the market with six way external adjustability. Simply turn the one piece billet adjuster to your desired setting and go. Who says you can't perfectly dial in your ride?

This 2" monotube shock has anodized aluminum bodies and is nitrogen charged to 300 PSI. We've improved upon the MX6 design by adding a 10" anodized aluminum reservoir. It also features high quality parts like, gun drilled 14mm hardened chrome shaft, 4000 PSI 6" braided stainless steel hose, precision 46mm single piece banded monotube piston and one piece anodized billet cap. Race inspired and built to take anything you can throw at it. This race quality shock is just what you need. It's Perfection – Dialed.

Year	Application	P/ N	Extended	Collapsed	Mount
99-04	GM K1500-2500 6" (Frt. Dual Hoop Location)	MX6064R	20.5"	13.40"	L/L
99-04	Ford Super Duty 4" (Front Only)	MX6065R	26.5"	17.07"	L/L
99-04	Ford Super Duty 6.5" (Front Only)	MX6066R	27.5"	17.07"	L/L
99-04	Ford Super Duty 4" - 6.5" (Rear)	MX6069R	32"	20.58"	L/L
Universal	8" Travel	MX6067R	29"	17.57"	L/L
Universal	10" Travel	MX6068R	30.5"	19.07"	L/L
Universal	12" Travel	MX6069R	32"	20.58"	L/L
Optional Reservoir Mounting Kits			P/ N		
Kit to mount reservoir to shock body (2" to 2")			63012		
Kit to mount reservoir to 1 1/2" tube (IE Hoop) (2" to 1 1/2")			63013		

Note: Each kit complete to mount one shock and consists of 2 urethane mouting blocks and 2 stainless steel clamps

MX6



Step up to quality, precision and maximum adjustability with the MX6. Each MX6 is precision engineered and custom valved for your vehicle.

The MX6's inverted mounting design reduces unsprung weight and protects the shock body from damage. This design also allows ease of fitment with no clearance problems in high-performance late model vehicle applications. Applications for most popular jeeps, pickups and SUV's including lifted vehicles and HD models.

From the suspension experts at Pro Comp!

*High Performance
6 position adjustable monotube*



See page 48 for applications

Standard Reservoir Shocks



- Superior control in demanding conditions... keeps the tires on the ground and the chassis stable.
- Great looking and durable 6 braided stainless steel line
- Rolled closed end, not welded, for superior strength
- 1/2" diameter Nitro Steel piston rod for excellent off-road durability
- Available for multi-shock applications and specific lifted trucks to fit OE shock mounts
- Zinc plated finish with "Clear Coat" for long life
- Adjust automatically for ANY conditons to ensure maximum comfort and great handling

Application	Location	Part Number	Extended	Collapsed
99-04 Ford SD 4WD 4-5"	Front	EXP 3204	26.98	15.94
	Rear	EXP 4204	32.18	18.54
99-04 Ford SD 4WD 6-8"	Front	EXP 3206	29.23	17.19
	Rear	EXP 4206	35.17	21.13
73-87 GM 4WD 2.5-4" Lift	Front	EXP 3000	21.43	13.19
	Rear	EXP 4000	27.13	16.09
73-87 GM 4WD 5-7" Lift	Front	EXP 3001	24.68	14.84
	Rear	EXP 4001	29.58	17.34
99-04 GM 1500 4WD 6"	Front	EXP 3009	20.92	14.89
	Rear	EXP 4009	29.53	17.49
00-04 GM HD 6"	Front	EXP 3010	21.99	13.55
	Rear	EXP 4009	29.53	17.49
00-04 GM HD 8"	Front	EXP 3002	23.60	14.06
	Rear	EXP 4002	32.90	19.10
03-04 Hummer H2	Front	EXP 3036	15.89	10.45
	Rear	EXP 4036	27.34	16.50
84-00 Jeep Cherokee XJ 3-4" Lift	Front	EXP 3508	24.76	14.52
	Rear	EXP 4506	22.66	13.82
97-04 Jeep Wrangler TJ 3-4" Lift	Front	EXP 3508	24.76	14.52
	Rear	EXP 4508	24.88	14.84
97-04 Jeep Wrangler TJ 6-8" Lift	Front	EXP 3500	28.86	16.62
	Rear	EXP 4500	26.98	15.94

Universal Applications

Application	Valving	Part Number	Extended	Collapsed
8" Stroke Universal (Fits Procomp HD)	Soft (1)	EXP 3906	22.225	14.19
	Medium(2)	EXP 3901	22.225	14.19
12" Stroke Universal	Soft	EXP 3907	29.23	17.19
	Medium	EXP 3206	29.23	17.19
14" Stroke Universal	Soft	EXP 3908	35.165	21.13
	Medium	EXP 4206	35.17	21.13

Optional Reservoir Mounting Kits

Kit to mount reservoir to shock body (2" to 2")	Part #
Kit to mount reservoir to 1.5" tube (ie. hoop) (2" to 1.5")	63013

NOTE: each kit comes complete to mount one shock and consists of 2 urethane mounting blocks & 2 stainless steel clamps.

Foot notes:

- (1) Pro Comp 6" HD Aux Shock
- (2) Pro Comp 6" HD Main Shock

ES SERIES SHOCKS

The choice is simple when it comes time to replace your old worn out shocks, Pro Comp. The tough choice, however, is which Pro Comp shock would be right for your truck or SUV? There's the twin tube hydraulic ES1000, containing the S-924 high temperature shock fluid. Or maybe the cellular gas charged twin tube designed ES3000 with 10 stage velocity sensitive valving. Then there is the ES9000, with twin tube, "VSV" nitrogen gas charge technology. Each shock is specifically engineered to bolt up to factory height applications, as well as, lifted suspension system fitted vehicles. For keeping your trucks steering in line when off road, there are the Pro Comp ES2000 steering stabilizer shock absorbers. Gas charged, combined with vehicle specific valving, the Pro Comp steering stabilizers will keep you going straight through whatever terrain you wander into. All ES-series shock absorbers are backed with the exclusive limited lifetime Pro Comp warranty, and are built to last and last. So, whatever the choice, Pro Comp has the right shock absorber for you!

ES FEATURES

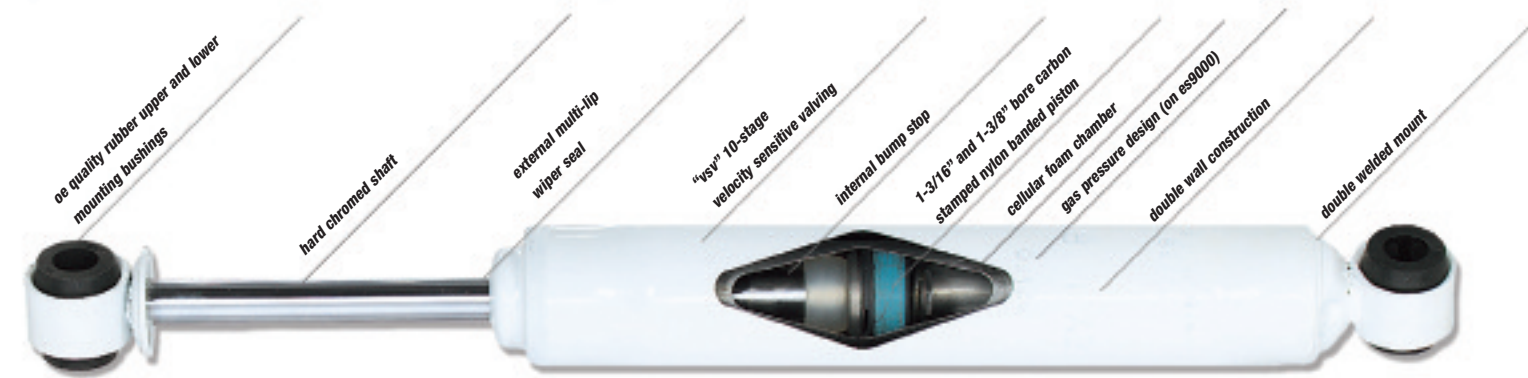

See pages 50-67 for applications



Multiple Shock Kits



GM HD Triple hoop Shock Kit



GM SILVERADO triple hoop Shock Kit



Ford dual Shock Kit

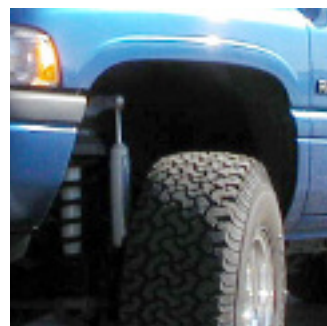

Dodge dual Shock Kit

NOTE: Some multiple shock systems are for use on Pro Comp suspension equipped vehicles only, while others can fit stock vehicles as well. Please check description listing for footnotes.

Year	Application	Height	w/ES Series	w/MX6 Series	Type	ES Series	MX6	MX6R	Reservoir
CHEVROLET/GMC									
99-05	1/2 ton 6 lug 4WD	6"	51297 *			320500 (x4)	MX6088	MX6064R	EXP3906
99-05	1/2 ton 6 lug 4WD	6"	51299 (44)	51299MX	Triple (Hoop)	Incl.			
99-05	3/4 ton 8 lug HD 4WD	6"	51200 (44)	51200MX	Triple (Hoop)	Incl.			
99-05	3/4 ton 8 lug HD 4WD	6"	51210 *			320500 (x4)	MX6088	MX6064R	EXP3906
88-99	3/4 ton 8 lug p/u / Suburban 4WD ⁽⁴⁵⁾	6"	51890 (44)	51890MX	Triple (Hoop)	Incl.			
88-99	1/2 & 3/4 ton 6 lug 4WD ⁽⁴⁵⁾	6"	51294 *			320500 (x4)	MX6088	MX6064R	EXP3906
88-99	1/2 & 3/4 ton 6 lug 4WD ⁽⁴⁵⁾	6"	51295 (44)	51295MX	Triple (Hoop)	Incl.			
88-99	1/2 & 3/4 ton 6 lug 4WD ⁽⁴⁵⁾	4"	51495 (44)	51495MX	Triple (Hoop)	Incl.			
73-91	1/2, 3/4 & 1 ton 4WD	6"	58103*		Dual	325509 (x2)			
73-91	1/2, 3/4 & 1 ton 4WD	4"	58103*		Dual	324500 (x2)			
73-91	1/2, 3/4 & 1 ton 4WD	2"	58103*		Dual	322500 (x2)			
73-91	1/2, 3/4 & 1 ton 4WD	0"	58103*		Dual	319500 (x2)			

* Shocks must be ordered separately.

DODGE

94-01	1500/2500 4WD (incl. in Stage II system) ⁽⁴⁴⁾	2"-3"	56994		Dual	324505 (x2)			
-------	---	-------	-------	--	------	-------------	--	--	--

FORD

Year	Application	Height	Bracket Kit	Hoop & Bracket	Type	ES Series	MX6 Shocks Shocks x2	MX6 Shocks Shocks x2	Reservoir
99-04	F250/F350 Super Duty 4WD	6.5"	52410	52420	Dual	329500	MX6005	MX6067R	EXP3206
99-04	F250/F350 4WD/Excursion	4"	52410	52420	Dual	326500	MX6017	MX6067R	EXP3206
99-04	F250/F350 4WD/Excursion	2"	52410	52420	Dual	324500	MX6004	MX6065R	EXP3204

FOOTNOTES

44. Pro Comp suspension equipped vehicles only.

45. Old body style.

Stainless Steel Skid Plates

Stainless Skid Plate Kits afford optimum under carriage protection for your vehicle without adding unnecessary weight. Formed from heavy gauge material, these "brush finished" stainless plates add the ultimate finishing touch to any suspension system. For specific application, Pro Comp also offers in conjunction with, and sometimes separate, a heavy gauge steel chassis supported skid pan. Skid Plate Kits are available for most popular Pro Comp suspension equipped vehicles and come complete with all mounting hardware and detailed installation instructions. Note: Vehicle must have factory bumper for proper fitment.

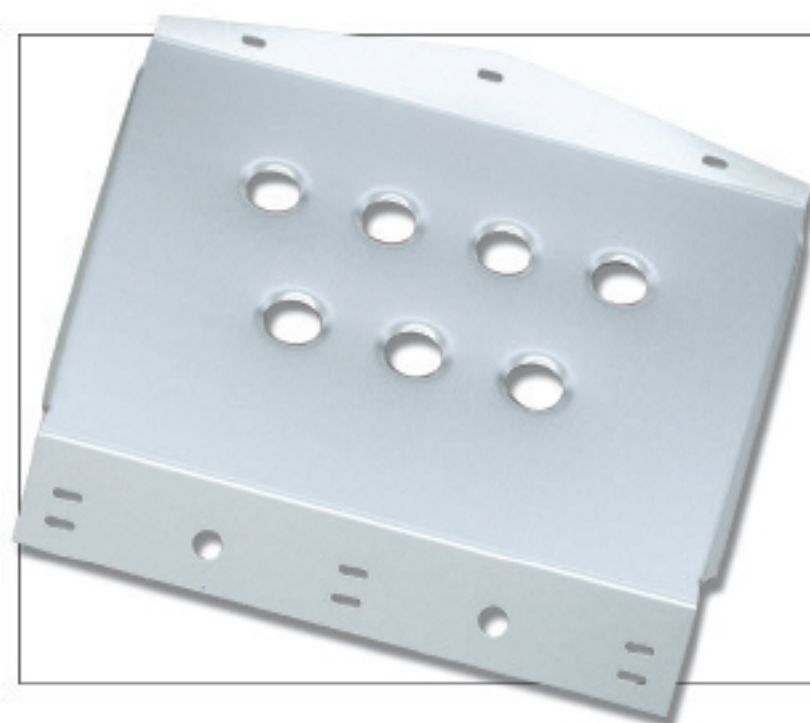

Year	Application	Height	Stainless Skid Plate p/n	Steel Chassis skid pan P/n
Chevrolet/GMC				
99-05	6 lug 2wd	6"	51103	—
99-05	8 lug/HD 4WD	6"	51100	—
99-05	6 lug/4WD	6"	51199	—
88-99	6 lug/8 lug 4WD w/one piece front crossmember ⁽⁴⁵⁾	6"	51196	—
88-99	6 lug/8 lug 4WD w/multiple piece front crossmember ⁽⁴⁵⁾	6"	51188	Incl.
88-99	6 lug 4WD ⁽⁴⁵⁾	4"	51190	—
Ford				
04	f150 4wd	6"	52104	—
97-03	f150/2wd	6"	52100	—
97-98	F150/F250 (Light Duty) 4WD	4"	52197	52199
93-97	Ranger 2WD	5"	52189	—
Toyota				
96-03	Tacoma 4WD	4"	57195	—
93-98	T100 4WD	4"	57193	—
86-95	p/u & 4 Runner 4WD	4"	57190	—

FOOTNOTES

45. Old body style.



Traction Bars



Race style, double tube design delivers the first ever functional and great looking traction bar system engineered for lifted vehicles. While most traction bars are designed to only reduce axle wrap-up, Pro Comp Traction Bars are designed to allow suspension articulation as well. Our exclusive reverse hourglass shaped urethane bushings afford the stability needed, while allowing the traction bars to flex for articulation. Most popular applications are engineered to accommodate twin Pro Comp ES3000 shock absorbers. With the addition of this Shock Option Kit, greater suspension dampening is added to the rear axle. Traction bars by Pro Comp, true performance and looks!

Traction Bars mount to the frame and axle. The rear axle mounting plate is positioned between the axle spring plate and lift block. This mounting system results in a secure installation while losing no valuable ground clearance as common in most "street" traction bar kits. Mounting kits are required and sold separately.



Year	Application	Traction Bars	Mounting Kit	Shock Option Set
CHEVROLET/GMC				
99-04	1/2 ton p/u 2wd extra cab	71300	71311	—
99-04	3/4 ton p/u 8 lug HD 4WD ⁽⁴⁴⁾	72400 ⁽⁵⁾	71200	—
99-04	1/2 ton p/u 6 lug 4WD ⁽⁴⁴⁾	71000 ⁽⁵⁾	71199	81099
88-99	1/2 & 3/4 ton p/u 6 lug 4WD std. cab shortbed ⁽⁴⁵⁾	71000 ⁽⁵⁾	71082	81088 ⁽⁶⁾
88-99	1/2 & 3/4 ton p/u 4WD All except std. cab shortbed 6 lug ⁽⁴⁵⁾	71000 ⁽⁵⁾	71182	81088 ⁽⁶⁾
88-99	Suburban 6 lug 4WD ⁽⁴⁵⁾	71000 ⁽⁵⁾	71182	81088 ⁽⁶⁾
88-99	3/4 & ton p/u 8 lug 4WD ^(45,45)	71000 ⁽⁵⁾	71282	81288 ^(6,6)
95-99	4 door Tahoe/Yukon 4WD ⁽⁴⁵⁾	71000 ⁽⁵⁾	71199	—
92-99	Suburban 8 lug 4WD ⁽⁴⁵⁾	71000 ⁽⁵⁾	71282	81288 ^(6,6,42)
88-99	1/2 ton p/u 2WD ⁽⁴⁵⁾	71000 ⁽⁵⁾	71182	—
FORD				
04	F150 4WD	72500	72095	—
99-04	Super Duty 4WD	72400	72099	—
02-03	F150 super crew shortbed 2WD	72300	72090	—
80-97	F250/F350 extra cab/crew cab 2WD extra cab/crew cab 4WD	72400 ⁽⁵⁾	72099	—
83-97	Ranger std./extra cab 2WD/4WD	72000 ⁽⁵⁾	71199	—
TOYOTA				
80-85	Std./extra cab 2WD & 4WD	77000 ⁽⁵⁾	72082	—
96-03	Tacoma 4WD extra cab	71000	77182	—
NISSAN				
04	Titan 4WD Crew Cab	72300B	79090B	—



Limit Straps

Heavy-duty nylon straps help protect off-road suspension systems by preventing over-extension of suspension components. Most commonly, a limit strap is approximately .5" to 1" shorter than the full extension of the suspension and is mounted to the upper and lower shock eyebolts. For other custom applications, a 9/16" mounting hole is provided for a secure and simple installation. Limit straps are sold as pairs and are available in a variety of lengths.



Description	length	p/n
1 pair/universal (triple thick)	11"	5113
1 pair/universal	16"	5162
1 pair/universal	17"	5172
1 pair/universal	18"	5182
1 pair/universal	20"	5202
1 pair/universal (triple thick)	21.5"	5213
1 pair/universal	22"	5222
1 pair/universal	24"	5242
1 pair/universal	26"	5262
1 pair/universal	29"	5292
1 pair/universal	31"	5312
1 universal weld on tab kit w/ hardware		5400

Pitman and Steering Arms

Year	Application	Drop	Drag link	Pit Arm	Steering Arm
73-91	GM (w/Dana 44 & Corporate Axle only)	4"	GDL40	—	GM400
03	Dodge 2500 4wd	4"	—	DC400	—
80-98	Ford F100/F350/Bronco 2WD/4WD (twin I-beam/straight axle w/power steering only)	4"	—	FD400	—
99-05	Ford Super Duty/Excursion 4WD*	4"	—	FD500	—
99-05	Ford Super Duty/Excursion 2WD	4"	—	FD600	—
83-97	Ford Bronco II/Explorer/Ranger	4"	—	FD400	—
99	Ford Super Duty 4wd** 2wd/4wd (twin I-beam w/power steering only)	4"	—	FD400	—
86-99	Jeep Wrangler YJ/TJ 4WD (w/power steering only)	4"	—	YJ400	—
76-86	Jeep CJ5/CJ7/CJ8 4WD (w/power steering only)	4"	—	CJ400	—
79-85	Toyota 4WD	4"	TOY400	—	—



* Fits vehicles made after April 99

** pre 4-99 production date

Brakeline Kits & Specifications



Stainless Steel Brake Line kits are designed to replace stock rubber brake hoses on vehicles with increased ride heights of 4" - 6". Steel braided lines will not swell under increased braking pressure demanded by larger tires, thus delivering a quick and positive response. All Pro Comp stainless hoses comply with D.O.T. specifications and are packaged as complete kits for the front and rear of vehicles. NOTE: Although extended length hoses are necessary on many suspension kit installations, labor should be performed by a certified brake mechanic only. Care must be taken to assure no interference of moving parts is encountered, as well as, proper routing and length to eliminate any possibility of bind throughout steering and suspension cycles.

Year	Application	P/N	(hose length less fittings)		
			Left Front	Right Front	Rear
CHEVROLET - GMC					
73-781/2	1/2 ton 4WD p/u Blazer, Jimmy, Suburban	7215	23.50" (AB)	23.50" (AB)	17.25" (E)
79-861/2	1/2 ton 4WD p/u Blazer, Jimmy, Suburban	7220	25.00" (AB)	25.00" (AB)	17.25" (E)
87-99	1/2 ton 4WD p/u Blazer, Jimmy, Suburban ⁽⁴⁵⁾	7225	24.00" (AB)	24.00" (AB)	17.50" (E)
88-98	1/2 ton 2WD Chevy-GMC p/u	7225	24.00" (AB)	24.00" (AB)	—
FORD					
91-94	2WD & 4WD Explorer	7305	28.00" (AB)	28.00" (AB)	29.75" (E)
89-96	2WD & 4WD Ranger, Bronco II	7310	25.25" (A)	26.00" (B)	26.25" (E)
86-88 & 97	2WD & 4WD Ranger, Bronco II	7315	29.50" (AB)	29.50" (AB)	24.50" (E)
83-85	2WD & 4WD Ranger, Bronco II	7320	27.75" (AB)	27.75" (AB)	29.75" (E)
93-96	Ford F150 p/u, Bronco w/ 4 wheel abs	7325	23.00" (A)	23.00" (B)	22.00" (E)
80-89	2WD & 4WD 1/2 ton p/u, Bronco	7330	26.00" (AB)	26.00" (AB)	24.75" (E)
78-79	4WD 1/2 ton p/u, Bronco	7335	21.00" (F)	29.00" (E)	—
66-77	4WD Bronco	7340	21.50" (F)	20.50" (E)	—
90-96	2WD & 4WD 1/2 ton p/u, Bronco ⁽¹¹⁾	7350	23.00" (AB)	23.00" (AB)	22.00" (E)
JEEP					
82-86	Jeep CJ5, CJ7	7405	18.00" (AB)	18.00" (AB)	18.00" (E)
77-81	Jeep CJ5, CJ7 (w/ disc brakes only)	7410	18.00" (AB)	18.00" (AB)	18.00" (E)
79-91	J10, J20 Cherokee/Wagoneer full-size	7415	21.00" (AB)	21.00" (AB)	23.25" (E)
74-78	J10, J20 Cherokee/Wagoneer full-size	7420	21.00" (AB)	21.00" (AB)	23.25" (E)
87-96	Jeep Wrangler YJ	7425	24.00" (AB)	24.00" (AB)	17.00" (E)
97-99	Jeep Wrangler TJ	7450	19.50" (AB)	19.50" (AB)	21.50" (E)
TOYOTA					
79-95	Toyota 4WD p/u	7210	22.50" (AB)	22.50" (AB)	20.50" (E)
86-95	Toyota 4WD 4 Runner	7210	22.50" (AB)	22.50" (AB)	20.50" (E)
93-98	Toyota 4WD T100	7212	21.00" (AB)	21.00" (AB)	23.00" (E)
96-03	Toyota 4WD Tacoma	7213	25.25" (AB)	25.25" (AB)	24.00" (E)

NOTE: Replacement brakelines can be ordered individually by using the p/n and the letter designation (For example: a left front line for a '73 Chevrolet 4WD Pickup would be a #7215AB) A = Left Front Brake Hose • B = Right Front Brake Hose • AB = Left and Right Front use the same hose C = Left Rear Hose • D = Right Rear Hose • E = Center Rear Hose • F = Center Front Hose

Urethane Bump Stops

- 6904x** Hex style bump stops fit in the tightest of spaces to eliminate metal to metal contact. Great for lowered trucks and cars. 2 per set.
- 6905x** Bullet style bump stops fit in the tightest of spaces to eliminate metal to metal contact. Great for lowered trucks and cars. 1 1/16" tall, 2 1/32" diameter, 2 per set.
- 6906x** Medium progressive bump stop, this bump stop has been specially designed to be trimmed to fit many different applications. 2 1/8" tall, 1 15/16" diameter. 2 per set.
- 6908x** Medium competition bump stops are designed as rugged as our large style. 3 1/2" tall, 4 1/2" long, 2 1/2" wide, 2 per set.
- 6909x** Large competition bump stops are specially designed with our large reinforced steel mounting plate to withstand the toughest terrain. 4 1/2" tall, 4 1/2" long, 2 1/2" wide, 2 per set.

Note: X Denotes color option (1= Red, 0= Black)



Urethane Shock Bushings

- 6806x** Standard hourglass shock eye 5/8" I.D. (2 bushings per set)
- 6807x** Standard hourglass shock eye 3/4" I.D. (2 bushings per set)
- 6822x** Shock stem cushion 5/8" nipple, 3/8" I.D. (4 grommets per set)
- 6803x** Shock stem cushion 5/8" nipple, 3/8" I.D. (2 grommets per set)
- 6801x** 5/8" I.D. hourglass late GM/Chevy upper shock loop bushing & sleeve.*
- 6802x** 5/8" I.D. hourglass early GM/Chevy upper shock loop bushing & sleeve.*



Shock Boots



Description	Bulk p/n	Single p/n	Pair p/n
ROYAL BLUE	10100	11100	12100
HOT PINK	10105	11105	12105
FLUORESCENT ORANGE	10110	11110	12110
TEAL	10114	11114	12114
FLUORESCENT GREEN	10115	11115	12115
LIGHT BLUE	10120	11120	12120
WHITE	10124	11124	12124
LIGHT PURPLE	10125	11125	12125
GREY	10126	11126	12126
BLACK	10127	11127	12127
RED	10128	11128	12128
YELLOW	10129	11129	12129
FOREST GREEN	10130	11130	12130
DARK PURPLE	10131	11131	12131
RASPBERRY	10132	11132	12132
CLEAR	10133	11133	12133
MINI-BLACK	10147	11147	12147
ZIP-TIES	10999	—	—

NOTE: Bulk boots are available in case lots only (100PCS./CASE). ZIP-Ties are included in single pair packages.

Rear Add-a-Leaf Kits

Pro Comp add-a-leaf kits are the perfect solution when only 1.5" to 2.5" of raised height is required. Pro Comp rear add-a-leaves can be used in conjunction with lift blocks in order to strengthen the integrity of the existing leaf spring pack. This is very helpful when trying to renew the height and strength of a rear spring suffering fatigue due to age and heavy loads. For some vehicles, Pro Comp offers both long and short add-a-leaf kits. The long add-a-leaf will usually install directly under the main leaf (with mounting eyes) allowing it to work towards eliminating spring/ axle wrap-up, as well as, keeping the vehicle's existing ride quality. All kits include two single leaves and new centering bolts (unless noted otherwise). Degree shims may be required to re-align rear driveshaft angles. Pro Comp recommends using new u-bolts, flat washers, high nuts and spring clips whenever modifying or changing leaf spring packs.

Year	Description	p/n rear (long)	p/n rear (short)
Chevrolet / GMC			
99-04	1/2, 3/4 ton p/u 4WD	13125	—
88-99	1/2, 3/4 & 1 ton p/u (IFS) 4WD	13124	—
92-99	Blazer /Jimmy / Suburban /Tahoe /Yukon (IFS) 4WD	13124	—
82-98	S-series all 2WD / 4WD	13125	13120
71-96	1/2, 3/4 & 1 ton Van 2WD	—	13122
73-87	1/2, 3/4 & 1 ton p/u 4WD (straight axle)	13124	13122
69-72	1/2, 3/4 & 1 ton p/u 4WD (straight axle)	—	13122
73-91	Blazer / Jimmy / Suburban 4WD	13124	13122
69-72	Blazer / Jimmy 4WD	—	13122
72-82	Luv p/u 2WD	—	13120
Dodge			
94-01	1500 p/u 2WD / 4WD	—	13120
61-93	1500 / 2500 / 3500 p/u / Ramcharger / Trail Duster 4WD	—	13122
71-92	B-series Van 2WD	—	13122
Ford			
99-02	Ranger 2WD	13133	13120
99-04	F250 / F350 Super Duty / Excursion 2WD / 4WD	13128	—
97-03	F150 / F250 Light Duty (w/ 2.5" rear spring) 4WD	13132	—
73-96	F150 / F250 F350 (w/ 3" rear spring) 4WD	13130 (Dual Leaf)	—
77 1/2-97	F250 / F350 (w/ 3" rear spring) 4WD	13128	—
73-96	F100 / F150 (w/ 3" rear spring) 4WD	13128	—
62-96	F100 / F150 (w/ 2.5" rear spring) 2WD	—	13122
65-96	3-series Van 2WD	—	13122
78-96	Bronco 4WD	13128	—
83-97	Ranger / Explorer 2WD / 4WD	—	13120
72-84	Courier 2WD	—	13120
57-79	F250 (w/ 2.5" rear spring) 2WD	—	13122
66-77	Bronco 4WD	—	13122
67-77	F250 (w/ 2.5" rear spring) 4WD	—	13122
66-72	F100 / F150 (w/ 2.5" rear spring) 4WD	—	13122
95-02	Explorer 2WD	13135 (Dual Leaf)	—
International			
60-75	p/u / Travel all 4WD	—	13122
Jeep			
89-97	XJ / Cherokee / Wagoneer (mid-size) 2WD / 4WD	—	13120
87-96	Wrangler YJ 2WD / 4WD	—	13160
63-92	J10 / J20 / Wagoneer / Cherokee (full-size) 4WD	—	13122
76-86	CJ-5 / CJ-7 / CJ-8 4WD	—	13120
41-75	CJ series / DJ series / MB / M38 / M38A1 2WD / 4WD	—	13170
67-73	Jeepster / C101 / C101 w/ multi leaf spring all	—	13120
Land Rover			
59-81	All 4WD	—	13120
Mitsubishi			
86-91	Montero	—	13120
82-84	p/u 2WD / 4WD	—	13120
Nissan			
68-97	p/u / Pathfinder 2WD / 4WD	—	13120
Toyota			
63-98	p/u / 86-89 4 Runner (w/ 2.5" rear springs) 2WD / 4WD	—	13120

Add-A-Leaves will not work with steel or fiberglass mono leaves.

REAR BLOCKS

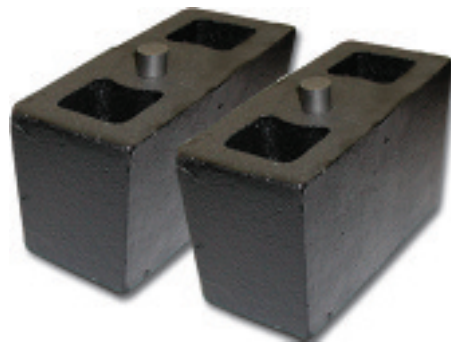

Cast Iron tapered p/n	Lift	Pin Size	Billet Aluminum non tapered p/n	lift	Pin Size
95-250b	2.5"	9/6"	95-100b	1.0"	9/16"
95-250fb	2.5"	5/8"	95-100fb	1.0"	5/8"
95-350b	3.5"	9/16	95-150b	1.5"	9/16"
95-400b	4.0"	9/16	95-150fb	1.5"	5/8"
95-550b	5.0"	9/16	95-150db	1.5"	3/4"-3/4"
			95-250db	2.5"	3/4"-3/4"
			95-300b	3.0"	9-16"

blocks ending in "F" are for ford applications
blocks ending in "D" are for dodge applications
all blocks sold in pairs

Do not use a riser block on the front of any vehicle

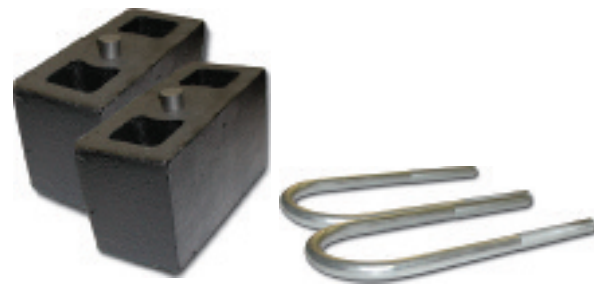

Rear Block with U-Bolt Kits

All Explorer Pro Comp kits include 2 cast iron riser blocks (except 1" and 1.5" blocks which are constructed of T6061 Aluminum), 4 u-bolts, 8 heavy duty flat washers, and 8 hi-nuts. All blocks are tapered in order to improve vehicle driveshaft angles. Do not use blocks on the front axles of vehicles.

Year	Application	1.5" p/n	2.5" p/n	3.5" p/n	4" p/n	5.5" p/n
GM						
88-98	1/2 ton p/u 2WD	—	58250	—	—	—
73-87	1/2 ton p/u 4WD	—	58251	—	58401	58551
73-91	1/2 ton Blazer / Jimmy /Suburban 4WD	—	58251	—	58401	58551
73-91	3/4 / p/u / Suburban (except dually w/ 33/8" dia. axle)	—	58252	—	58402	58552
88-99	6 lug / 8 lug 4WD IFS all	—	—	—	58404	58554
Ford						
80-98	F150 2WD	—	22253	22254	—	—
80-96	F150 4WD	—	22255	22256	—	—
80-96	Bronco 4WD	—	22257	22258	—	—
83-97	Ranger 2WD	—	22250	22251	—	—
Toyota						
96-99	Tacoma 4WD	—	—	57589	—	—
93-98	T100 4WD	—	—	57589	—	—
89-94	IFS p/u short bed std. cab 4WD (3" ID u-bolts)	—	—	57789	—	—
88-95	IFS p/u 4wd (2.5" ID u-bolts)	—	—	57589	—	—
79-89	4 Runner 4WD	—	—	57589	—	—
79-85	p/u 4WD	—	—	57589	—	—
dodge						
03-04	2500 3/4 ton	58156	—	—	—	—

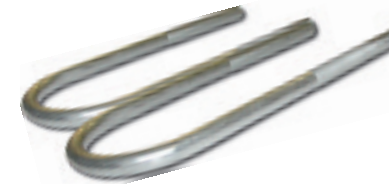

U-BOLT KITS

U-bolt kits are packaged complete with new hi-nuts and extra thick washers. U-bolt lengths are usually adequate for stock and aftermarket leaf spring packs.

Explorer Pro Comp u-bolts are manufactured from low-alloy, high strength steel. Round style u-bolts are zinc plated; Square u-bolts are unplated in order to preserve the integrity of the steel at it's bent points. U-bolts are equivalent in strength to a Grade 5 bolt.

Year	Application	Complete Kit	Front Axle p/n	Rear Axle p/n
GM				
761/2-87	1/2 & 3/4 ton p/u / Blazer / Jimmy / Suburban	—	58201	—
73-76	1/2 & 3/4 ton p/u / Blazer / Jimmy / Suburban	—	58101	—
871/2-91	Blazer / Jimmy /Suburban	—	58301	—
Ford				
97-98	F150 / F250 light duty	—	—	22259
Jeep				
84-01	Cherokee XJ (Dana 35 axle)	—	—	50050
84-01	Cherokee XJ (Chrysler 8.25 axle)	—	—	50055
87-96	Wrangler YJ	—	50060	50070
76-86	CJ all	—	50010	50020
72-75	CJ all	—	50010	50030
69-71	CJ all	—	50040	50030
53-68	CJ all	—	50040	50020
Toyota				
64-80	Landcruiser FJ40	50090	—	—

INDIVIDUAL U-BOLTS

p/n	thread size x width x length dimensions	style	finish	used in kit #
	a	B	C	
13-90481	1/2"-20 x 3.300" x 6.00"	round	gold zinc	55099
13-90496	1/2"-20 x 3.062" x 4.50"	round	gold zinc	55099
13-90504	1/2"-20 x 3.062" x 6.00"	round	gold zinc	55099
13-90508	1/2"-20 x 2.75" x 7.50"	round	gold zinc	55099
13-90308	1/2"-20 x 2.310" x 6.50"	round	clear zinc	50040, 13-90308A
13-90074	1/2"-20 x 2.500" x 7.00"	round	clear zinc	55089, 50060, 13-90074A
13-90269	1/2"-20 x 2.550" x 6.50"	round	clear zinc	50010, 50020, 50070, 13-90269A
13-90113	1/2"-20 x 2.875" x 9.88"	round	clear zinc	22250, 22251, 13-90113A, 50113
13-90295	1/2"-20 x 2.880" x 6.75"	round	clear zinc	50030, 50040, 13-90282A, 50295
13-90282	1/2"-20 x 3.250" x 6.75"	round	clear zinc	50010, 50050, 13-90282A
13-90061	1/2"-20 x 3.250" x 7.50"	round	clear zinc	55089, 50060, 13-90282A, 50061
13-90126	9/16"-18 x 2.500" x 10.00"	square	plain	57589, 13-90126A, 50126
13-90087	9/16"-18 x 2.625" x 12.50"	square	plain	51492-93, 51092-93-94, 13-90087A, 50087
13-90360	9/16"-18 x 2.625" x 13.00"	square	plain	56094, 56294, 13-90360A
13-90204	5/8"-18 x 2.950" x 7.80"	round	clear zinc	58201, 58301, 13-90204A
13-90217	5/8"-18 x 2.980" x 10.62"	round	clear zinc	58251, 13-90217A
13-90356	9/16"-18 x 3.125" x 9.25"	square	plain	52400, 13-90356A
13-90321	9/16"-18 x 3.250" x 6.80"	round	clear zinc	50090, 13-90321A
13-90334	9/16"-18 x 3.250" x 7.75"	round	clear zinc	50090, 13-90334A, 50334
13-90438	9/16"-18 x 3.250" x 10.62"	round	clear zinc	22253, 22259, 13-90438A, 50438
13-90451	9/16"-18 x 3.250" x 11.50"	round	clear zinc	22257, 13-90451A
13-90464	9/16"-18 x 3.250" x 12.50"	round	clear zinc	22254, 22255, 22258, 13-90464A
13-90477	9/16"-18 x 3.250" x 14.50"	round	clear zinc	22256, 13-90477A
13-90139	9/16"-18 x 3.331" x 10.00"	square	plain	57789, 13-90139A
13-90347	5/8"-18 x 2.625" x 14.00"	square	plain	58404, 58554, 51094, 51892-93-94, 58412, 13-90437A
13-90243	5/8"-18 x 3.0625" x 13.50"	round	clear zinc	58551, 58401, 13-90243A
13-90178	5/8"-18 x 3.000" x 7.50"	round	clear zinc	58101, 13-90178A, 50178
13-90256	5/8"-18 x 3.300" x 13.50"	round	clear zinc	58402, 13-90256A, 58552
13-90180	5/8"-18 x 3.500" x 15.75"	round	clear zinc	52400, 13128, 13-90180A
13-90165	5/8"-18 x 3.650" x 9.00"	round	clear zinc	58101, 13-9016A, 50165
13-90190	5/8"-18 x 3.50" x 14.50"	round	clear zinc	52406, 50190
13-90191	5/8"-18 x 3.650" x 10.12"	round	clear zinc	58201, 58301, 13-90191A
13-90230	5/8"-18 x 3.370" x 11.00"	round	clear zinc	58252, 13-90230A, 50230
13-90510	9/16"-18 x 3.125" x 9.25"	semi-round	clear zinc	52200, 52404, 52406
13-90260	5/8"-18 x 4.062" x 16.00"	round	clear zinc	58305
13-90370	9/16"-18 x 2.40" x 6.86"	square	plain	51315
13-90365	9/16"-18 x 2.40" x 8.09"	square	plain	51315, 50365,
13-90326	9/16"-3.65"x11"	round	clear zinc	58156
020100	5/16"-18 x 1.25" x 2.00"	round	clear zinc	pair pack w/ nuts and washers
020101	3/8"-16 x 2.75" x 3.17"	round	clear zinc	—
020102	3/8"-16 x 3.562" x 4.25"	round	clear zinc	—
020103	5/16"-18 x 1.00" x 1.595"	round	clear zinc	—
020105	3/8"-16 x 3.125" x 3.65"	round	clear zinc	—
020106	3/8"-16 x 1.40" x 2.50"	round	clear zinc	pair pack w/ nuts and washers
020107	5/16"-18 x 1" x 1.75"	round	clear zinc	—

U-bolts have a 2+5 digit p/n. Add the appropriate last alpha-digit to the bulk number listed in the chart below.

•13-_____ = One u-bolt (bulk, no package - no hardware)

•13-_____A = One u-bolt with flat washers & nyloc nuts (packaged)

Front Coil Spacers

YR.	Description	p/n
97-04	TJ Wrangler XJ, ZJ, wj	55496



Ideally suited to level your vehicle. In stock form or for vehicles with winches, snow plows, motor conversions, etc. Sold in pairs.

Steering Brace

Description	p/n
CJ	55060
YJ	55070



Help support your Jeep steering box. A must have for the avid Jeoper. Easy installation, complete with instructions.

Alignment Eccentrics & Cams

Year	Application	camber-caster p/n	pinion angle p/n
83-88 1/2	Ford Ranger 4wd	535	—
88 1/2-94	Ford Ranger 4wd*	594	—
83-94	Ford F150 4wd	532	—
83-86	Ford F150 2wd	543	—
83-88	Ford Ranger 2wd	543	—
87-94	Ford F150 2wd	594	—
89-94	Ford Ranger 2wd*	594	—
97-03	Jeep TJ 2wd/4wd (rear)	—	20-65225

*Pinch bolt style axle.

Explorer Pro Comp alignment eccentrics are used in twin I-beam Ford applications. Cams are used in the rear of Jeep TJ's to adjust pinion angle (causing driveline vibration). All kits are sold in pairs.



Tailshaft Conversion

This short shaft or slip yoke eliminator kit shortens the T-case allowing you to run a 4" longer CV style drive shaft. Combined with a CV style drive shaft (sold separately) it helps eliminate driveline vibration and the friction of the factory slip yoke design. It also improves driveline angles and eliminates in most cases the need for a transfer case lowering kit. This improves ground clearance since the skid pan is not lowered. The new main shaft is close to 20% larger than factory and will take the added torque of 4 to 1 conversions, additional horsepower and larger tires. This kit fits all 231 equipped YJ's and TJ's. It also fits XJ's with manual transmissions.

CV STYLE DRIVE SHAFT

YEAR	MAKE	LIFT	p/n
87-93	Jeep YJ Wrangler	4-5	4040
94-95	Jeep YJ Wrangler (52)	4-5	4041
96-04	Jeep TJ Wrangler (56)	0-4	4042

footnotes
52. 4041 driveshaft uses a 1.125" diameter cap (1330) on the differential u-joint and is the most common. Some vehicles may use a smaller 1.062" cap and will require part # 4040.
56. When using this kit it is necessary to adjust the pinion angle. If you have a Pro Comp suspension system (part # K3054, K3055, K3056, K3057) use part # 55490 adjustable upper rear control arm to properly adjust pinion angle.

These high quality Spicer CV style drive shafts are designed to work with the tail shaft kit part # 4007. If your vehicle or lift height is not listed you will have to have one made at a driveline shop.

Center Bolt & Spring Clips

DESCRIPTION	DIMENSIONS	BULK P/N	P/N
leaf spring centering pin	5/16" dia. x 4.5" long	97-516	97-516B
leaf spring centering pin	3/8" dia. x 4.5" long	97-380	97-380B
leaf spring centering pin	7/16" dia. x 4.5" long	97-716	97-716B
leaf spring centering pin	10mm dia. x 165mm long	97-165	97-165b
leaf spring bend clip	2.5" wide	98-250	98-250B
leaf spring bend clip	3.0" wide	98-300	98-300B

Note: Pair part numbers are packaged on a card for showroom display. Explorer Pro Comp recommends using new spring clips and centering pins whenever modifying or changing leaf spring packs. Our centering pins are Grade 5 bolts with a standard head and include all necessary hardware.



Degree Shims

DESCRIPTION	BULK P/N	PAIR P/N
2.0 degree shim	99-200	99-200B
2.5 degree shim	99-250	99-250B
4.0 degree shim	99-400	99-400B
6.0 degree shim	99-600	99-600B

Note: Single and pair part numbers are packaged on a card for showroom display. Explorer Pro Comp degree shims are constructed of tens alloy aluminum are designed to align driveshaft angles with aftermarket leaf springs. Pro Comp shims centering pin hole diameter is 5/16" (some reaming of holes may be necessary). Explorer Pro Comp does not recommend using more than 3 degree shims on any front axle.



High Capacity Heat-Treated Aluminum Differential Covers

Provide extra oil volume to keep gears cooler for longer life. Finned design aids in dissipating heat and provides additional protection in adverse off-road conditions. Available in fully polished and black powdercoat with polished fins. When ordering add to the end of part number "P" for polished, or "B" for black powdercoat.

Black Powdercoat



Polished



Dana 44

Chevrolet K10, 25 Front 60-80
Chevrolet C10, 5 Rear 60-70
Chrysler W100, 150, 200, 300, 500 64-99
Ford Bronco Front 72-79
Ford F100, F150 Front 58-79
Ford F250 Front 58-79
IHC Scout Front 72-80
IHC Scout Rear 68-80
IHC 100, 150, 200, 1100, 1110, 1200, 1210 Front & Rear 65-75
Jeep C101 Rear 67-72
Jeep Wagoneer Front 74-83
Jeep J10, 20 Front 74-86
Jeep CJ5 42-75
Jeep Comanche Rear 86-87
Jeep Cherokee Rear 74-79
Jeep Grand Wagoneer Front 84-92
Jeep Wagoneer Rear 72-79
P/N 66057B black
P/N 66057P polished

GM Corporate 12 Bolt

1/2 ton truck 64-82
G10, G15 64-81
K10, K15, C10, C15 64-82
P/N 66058B black
P/N 66058P polished

Dana 60, 61 and 70 Rear

Ford F250 Rear 67-92
Ford F350 Rear 78-92
Chevrolet 1/2 & 1 ton Rear 57-91
Chrysler W200/ W250 Rear 69-99
Jeep J10 Rear 66-93
P/N 66059B black
P/N 66059P polished

Dana 80 10 Bolt Rear

Ford F350 dually 99-04
Dodge 1 Ton 94-01
P/N 66065B black
P/N 66065P polished

GMC 14 Bolt 10.5 Ring Gear

Full Floating Axles
3/4 ton, 1 ton 73-01
G30, G35, C20, C25, C35, K20, K25, K30, K35 73-96
Suburban 73-99
P/N 66060B black
P/N 66060P polished

Dana 60 Front

Ford F350 SD Front 99-04
Ford F250 Front 67-79 SD only
Chevrolet C30/ C35 Front 77-92
Chrysler W200, W250 Front 69-93
Ford F350 67-79 & 86 1/2-01
Ford SD 94-01
P/N 66063B black
P/N 66063P polished

GMC 10 Bolt Front

C10, K10, K20 Front 77-87
Blazer Front 77-91
Suburban 77-91
P/N 66077B black
P/N 66077P polished

GMC 10 Bolt Rear 8.5

C10, K10, Blazer Rear 78-99
Some S10 (Typhoon)
P/N 66082B black

P/N 66082P polished

Ford Sterling 12 Bolt 10.25 & 10.5 RG

F350, F250 83-01
P/N 67086B black
P/N 67086P polished
AMC model 20 Rear
Jeep j10 80-86
scrambler 76-78
wagoneer 79-86
cj series 76-85
P/N 65048B black
P/N 65048P polished

Dana 25, 27 & 30

bronco & U100 67-71
IHC Scout Front 60-80
Jeep C101 Ft./R. 67-74
Jeep Cj5 & Cj7 Ft. 67-68
Jeep J10 Ft. 66-68
Jeep Wagoneer Ft. 66-88
Jeep Cherokee XJ Ft. 86-95
Jeep Wrangler Yj Ft. 87-96
P/N 65058B black
P/N 65058P polished

Dana 35

P/N 65062B black
P/N 65062P polished



Allen Head Hdwr.

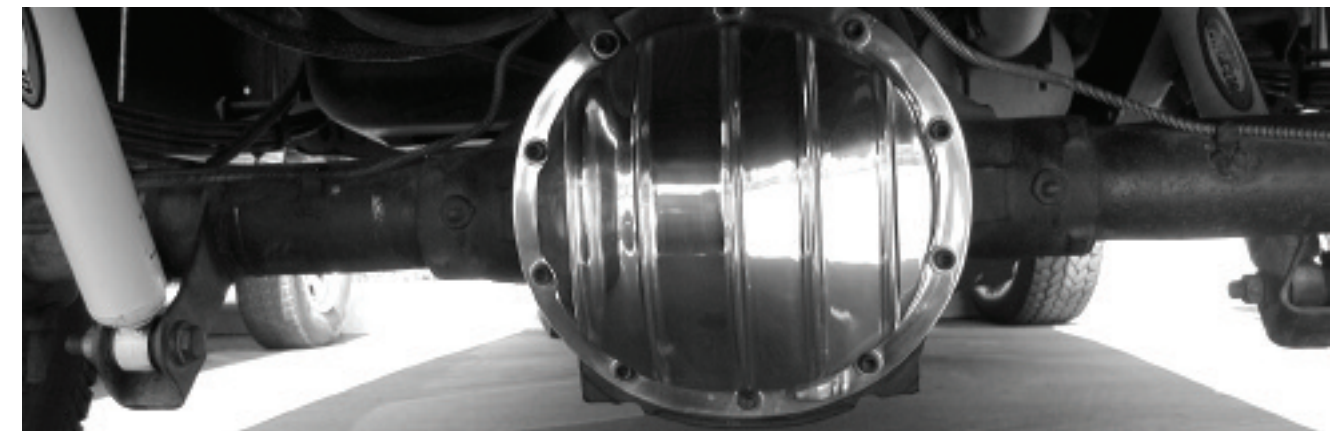

Socket Head Cap Screw (Allen Type) Grade B Hardware Included

Recovery Straps



Light Duty

Straps	p/n
1 1/2"x15' strap, 10,000 lb. rating w/hks	101550

- Both the 1 1/2"x15' with hooks, and the 2"x20' recovery straps are a "must have" emergency tool for any car, suv, or truck.
- Attractive silver/grey finish and Pro Comp logo complement these quality straps.



Heavy Duty

Straps	p/n
2"x20' strap, 20,000 lb. rating	220000
2"x30' strap, 20,000 lb. rating	230000
3"x30' strap, 30,000 lb. rating	330000
4"x30' strap, 40,000 lb. rating	430000



ATV/Buggy/Snowmobile



Straps	p/n
1"x15' strap, 10,000 lb. rating	101500

- Heavy duty recovery strap sized down and perfect for OHV usage.
- Fits great in tool pouches, fanny packs or ATV storage compartments.
- Stylish leather wrapped end loops protect paint and chrome finish and assure years of practical usage.

Tree trunk protector

Straps	p/n
3"x6' tree trunk protector	306000

A "must have" accessory for winch recovery applications. 30,000 lb. rating will complement your winch cable without damaging trees or other anchor points.



Trail Kit

Don't get stuck without it! This all purpose survival kit includes everything you need to get out of a jam.

Description:	p/n
• Air Down Gauge	106000
• Gloves	
• Pro Comp Hand Held Spotlight	
• Tow Strap 2"x20' Strap, 20,000 lb. Rating	
• 18" Long X 8" Wide X 4" Deep, Durable, weather resistant bag includes velcro tie downs to secure to vehicle.	



Jeep Crawler Bumpers



Year	Description	Bumper	Black p/n	Gunmetal p/n	Black w/D-Ring
76-00	Jeep CJ7/YJ/TJ	Front	66164	66164G	66162
87-00	Jeep YJ/TJ	Rear	66165*	66165G*	66168
76-86	Jeep CJ	Rear	66163	66163G	66167

Constructed with 1/4 inch plate steel, these bumpers are designed for high departure and approach angles. The 1/4 inch plate steel helps slide your Jeep over the boulders, rocks and stumps. Note: 2" receiver hitch is not rated for towing. * Drilling required on 97-00 Jeep TJ.

Tow Hooks

Description	p/n
black complete kit (2 hole)	TH6BC
chrome complete kit (2 hole)	TH6CC
black tow complete kit (3 hole)	TH7BC
chrome tow hook complete kit (3 hole)	TH7CC
black tow hook (2 hole)	TH6B
chrome tow hook (2 hole)	TH6C
black tow hook (3 hole)	TH7B
chrome tow hook (3 hole)	TH7C



Receiver Shackle

Description	p/n
Receiver Shackle	69312

Hi quality plated receiver shackle assembly fits standard trailer hitch receivers. Perfect for securing vehicle on trailer or doubling as an recovery anchor point.



Air Down Gauge

description	p/n
gauge	8560
glow in the dark gauge	8570



Durable and accurate 0 to 60 psi, anodized aluminum barrel with automatic bleeder valve. Heavy duty air hose and fittings, "hands free" clip on air chuck. Quickly and easily air down your tires for those extreme off road conditions. Rubber gauge guard included.

Stem-to-Loop Shock Conversion Mount

Description	p/n
1.5	690001
2.0	690002



Light Bars

The "Traditional" pre runner look is alive with the very functional and clean Pro Comp "Pro Runner" or "Hoop Style" Light Bars. Designed to accommodate varying styles of Pro Comp lights and are available in black or hammertone grey powdercoat finish. Pro Comp light bars are made of tough, heavy-gauge tubing and comes complete with all necessary mounting hardware and detailed installation instructions.

year	description	black p/n	hammertone grey p/n	Style
88-99	gm full size 2WD / 4WD ⁽⁴⁵⁾	14000	14000G	Pro Runner
92-96	Ford F150/F250/F350 2WD/4WD	12000	12000G	Pro Runner
93-97	Ford Ranger 4WD/2WD	16000	16000G	Pro Runner
87-96	Jeep Wrangler YJ	13000	13000G	Pro Runner
95-97	Toyota Tacoma 4WD/2WD	10000	10000G	Pro Runner
86-95	Toyota P/U & 4 Runner 4WD	17000	17000G	Pro Runner
—	universal bumper mount light bar	10000	10000G	Pro Runner
99-03	gm Full Size 2WD / 4WD except HD	21000	21000G	Hoop
99-03	Ford Super Duty All	24400	24400G	Hoop
03	dodge 2500	26100	26100G	hoop

FOOTNOTES
45. Old body style.



For 2005 we have taken every light we offer and given them all a facelift. From the packaging and new hard plastic covers to a complete internal upgrade. We have increased the gauge of steel used to house our lights, as well as, almost doubling the chrome and paint process, assuring mile after mile of performance. Pro Comp lighting originally developed and tested at races throughout Baja and is now available in a model to fit most any need.



Light Accessories

Halogen H3 Bulbs

- Hi quality Quartz Halogen H3 Bulbs come packaged each for individual sale



Description	p/n
55 watt	9766
100 watt	9767
130 watt	9768

Switch Kits



Description	P/n
single mini for 2 lights	9301
dual mini for 4 lights	9401
single heavy duty w/ relay for 2 lights	9300
dual heavy duty w/ relay for 4 lights	9400

- Dual Heavy Duty Kit Shown

Pro Comp 130 8"



Description	p/n
chrome	9130
black	9131
stainless	9136
replacement lens	130
lens/reflector assy.	9218
replacement bulb	9768
replacement cover	812

- Quartz/halogen 130-watt H3 bulb
- 8" diameter...ideal for driving and spot needs
- Specially fluted lens and highly polished reflector deliver long range brightness plus even distribution
- Available in high-gloss black or polished chrome finish, with hard plastic covers
- Also available in stainless
- Wiring harness sold separate

Stainless 130 6"



Description	p/n
stainless 130	9160
replacement lens	034
replacement bulb	9768
replacement cover	612

- 130-watt quartz/halogen light in a compact, 6" diameter configuration
- Incorporates special shock-absorbing rubber gasket around the lens, plus double rubber anti-vibration mounts
- Wiring is protected by flexible metal conduit – durable hard cover included.
- Features long range spotlight pattern
- Wiring harness sold separate

Pro Comp 55 5"



Description	p/n
chrome – spot	9550
chrome – fluted	9560
black – spot	9551
black – fluted	9561
stainless – spot	9556
stainless – fluted	9566
replacement lens / spot	550
replacement lens / fluted	560
replacement bulb	9766
replacement cover	512

- Quartz/halogen 55-watt H3 bulb
- Available in clear spot or fluted driving /utility pattern
- Super-slim 5" diameter configuration
- Available in high-gloss black or polished chrome finish, with hard plastic cover, and stainless
- A high-performance, very compact light for hard-to-fit grill guards and light tabs, as well as other challenging locations
- Wiring harness sold separately

Pro Comp 100 5x7"



Description	p/n
chrome	9100
black	9101
replacement lens	100
replacement bulb	9767
replacement cover	712

- Quartz/halogen 100-watt H3 bulb
- Our number one, all-around performer
- A high-powered light easily adaptable to grill guards, pro-runner front bumpers, and many original equipment mount locations
- Stylish 5"x7" rectangular configuration
- Available in high gloss black or polished chrome finish with hard plastic cover
- Wiring harness sold separate



Pro Comp 100 4"X6"



Description	p/n
driving	9200
amber fog	9250
rep. lens / driving	020
rep. lens / amber fog	025
rep. bulb	9766

- Two amber fog or clear driving lights, plus complete wiring and switch kit, in one high-performance package
- Lights are 55-watt quartz/halogen bulbs for enhanced efficiency
- Pro Comp's unique multi-position mount facilitates installation and positioning
- Available with fog light or driving light lenses, in black ABS housings

Pro Comp 100 6"



Description	p/n
chrome	9003
black	9004
rep. lens	034
rep. bulb	9767
rep. cover	606

- The ideal spot light for serious off-roaders
- 100-watt light features special shock absorbing rubber gaskets around the lens, plus double rubber anti-vibration mounts
- Wiring is protected by flexible metal conduit
- Available in high-gloss black or polished chrome finish, with hard plastic cover
- Wiring harness sold separate

Pro Comp 100 6"X9"



Description	p/n
chrome	9001
black	9002
rep. lens	012
rep. bulb	9767
rep. cover	906

- Big, bold, bright 100 watt combining the power of a high-performance driving light with the versatility of a driving/flood light
- Available in high-gloss black or polished, chrome finish, with hard plastic cover
- Wiring harness sold separate

Handheld Spotlight



Description	p/n
hand held spotlight	9011
rep. bulb	9766

- 55 watts of lighting power in the palm of your hand – ideal for emergencies
- Includes 12-foot coiled power cord that plugs into any 12V cigarette lighter receptacle
- Available in high impact black ABS housing with built-in handle and on/off switch
- Wiring harness sold separate



Light Accessories

Halogen H3 Bulbs

- Hi quality Quartz Halogen H3 Bulbs come packaged each for individual sale



Description	p/n
55 watt	9766
100 watt	9767
130 watt	9768

Switch Kits



Description	p/n
single mini for 2 lights	9301
dual mini for 4 lights	9401
single heavy duty w/ relay for 2 lights	9300
dual heavy duty w/ relay for 4 lights	9400

- Dual Heavy Duty Kit Shown



Off-Road

DESCRIPTION	VOLTAGE	P/N
Off Road	12V	34XCD

Starting

DESCRIPTION	VOLTAGE	P/N
Starting	12V	ORB78DT-84

Marine

DESCRIPTION	VOLTAGE	P/N
Marine	12V	34DC-48

The all new Pro Comp line of batteries can handle anything you can dish-out ...

They are proven performers and handle the toughest Off-Road applications with style. In addition, they offer better deep cycle life than ordinary batteries & can handle over 200 cycles without discharge.

Features

1. Advanced technology grids
2. Patented vitreous separators
3. Fold - away handle
4. 6 Valve "Isolated Cell" design
5. Through - The - Partition Weld Design (TTP)
6. Extra heavy duty straps

AVAILABLE IN THREE APPLICATIONS TO SERVE YOUR POWER NEEDS

Orbital GRID TECHNOLOGY BY: EXIDE TECHNOLOGIES





Each MX6 Shock Absorber is engineered and valved application specific. This "custom" approach assures optimum performance and ride control. MX6 can be ordered each or in sets of 4 (2 front, 2 rear) for your vehicle. black shock boot included.

JEEP

Year	Model	Height	Front P/N	Rear P/N	Set of 4 P/N
86-95	YJ 4WD	0"-1 1/2" Lift	MX6024	MX6025	KMX001
86-95	YJ 4WD	2-3" Lift	MX6013	MX6014	KMX002
86-95	YJ 4WD	4" Lift	MX6026	MX6027	KMX003
86-95	YJ 4WD	Coil Conversion Kit	MX6012	MX6070	KMX004
03-04	TJ 4WD	4" Lift Hard Top	MX6021	MX6023	KMX006
03-04	TJ 4WD	4" Lift Hard Top	MX6021	MX6106	KMX059
97-02	TJ 4WD	0-1" Lift	MX6028	MX6029	KMX005
97-02	TJ 4WD	4" Lift	MX6021	MX6023	KMX006
97-02	TJ 4WD	1-2" Lift	MX6093	MX6094	KMX040
03-04	TJ 4WD	0-1" Lift	MX6028	MX6029	KMX005
03-04	TJ 4WD	1-2" Lift	MX6093	MX6094	KMX040
82-86	CJ 4WD	0-1 1/2" Lift	MX6025	MX6030	KMX007
82-86	CJ 4WD	2 1/2" Lift	MX6010	MX6011	KMX008
76-86	CJ 4WD	4" Lift	MX6031	MX6031	KMX009
53-75	CJ 4WD	2-3" Lift	MX6030	MX6030	KMX010
76-81	CJ 4WD	2-3" Lift	MX6058	MX6010	KMX011
92-98	ZJ 4WD	0-2" Lift	MX6028	MX6032	KMX012
92-98	ZJ 4WD	3" Lift	MX6021	MX6032	KMX013
84-01	XJ 4WD	0-2" Lift	MX6028	MX6057	KMX014
84-01	XJ 4WD	3" Lift	MX6021	MX6034	KMX015
99-03	WJ 4WD	0-2" Lift	MX6028	MX6071	KMX033
99-03	WJ 4WD	3" Lift	MX6021	MX6071	KMX034
02-04	Liberty	0" Lift	N/A	MX6110	N/A

TOYOTA

Year	Model	Height	Front P/N	Rear P/N	Set of 4 P/N
96-03	4WD Tacoma	4" Lift	N/A	MX6084	N/A
86-95	4WD Pickup (Not adjustable) Hilux	0-1" Lift	MX6044	MX6045	KMX030
86-95	4WD Pickup	2-3" Lift	MX6046	MX6047	KMX031
86-95	4WD Pickup	4" Lift	MX6048	MX6049	KMX032

GM

Year	Model	Height	Front P/N	Rear P/N	Set of 4 P/N
01-05	Tahoe, 4WD	6" Lift	MX6019	MX6098	KMX041
99-05	Silverado 2WD	0-1" Lift	MX6113	MX6112	KMX062
99-05	Silverado 2WD	6" Lift	MX6028	MX6100	KMX057
99-05	Silverado 2WD Shortbed w/1piece driveshaft	6" Lift	MX6028	MX6098	KMX069
99-05	Silverado / Sierra 1500	Double Shock App. w/6" Lift	MX6088	N/A	N/A
01-05	HD 2500/1500	Double Shock App. w/6" Lift	MX6088	N/A	N/A
99-05	4WD Silv/Sierra K1500 (Non adjustable)	0-1" Lift	MX6037	MX6059	KMX016
99-05	4WD Silv/Sierra K1500	6" Lift	MX6019	MX6003	KMX017
01-05	4WD HD K2500/K1500 (Non adjustable)	0-1" Lift	MX6056	MX6036	KMX018
01-05	4WD HD K2500/K1500	6" Lift	MX6002	MX6003	KMX019
88-98	4WD K1500-K2500 Tahoe/Blazer	0" Lift	MX6038	MX6039	KMX020
88-96	4WD K1500-K2500 Tahoe/Blazer	4" Lift	MX6040	MX6041	KMX021
88-96	4WD K1500-K2500 Tahoe/Blazer	6" Lift	MX6042	MX6043	KMX022
73-87	4WD K1500/K2500 Blazer/Suburban/Pickup	4" Lift	MX6085	MX6086	KMX038

FORD

Year	Model	Height	Front P/N	Rear P/N	Set of 4 P/N
04-05	2WD F150	0-1" Lift	MX6078	N/A	N/A
04-05	2WD F150	6" Lift	MX6079	N/A	N/A
04-05	4WD F150	0-1" Lift	MX6079	N/A	N/A
04-05 _i	4WD F150	6" Lift	MX6009	N/A	N/A
00-04	4WD Excursion	0-1" Lift	MX6035	MX6082	KMX035
00-04	4WD Excursion	6" Lift	MX6017	MX6083	KMX036
99-04	4WD Super Duty	0-1" Lift	MX6035	MX6005	KMX023
99-04	4WD Super Duty	2" Lift	MX6004	MX6018	KMX024
99-04	4WD Super Duty	4-5" Lift	MX6017	MX6018	KMX025
99-04	4WD Super Duty	6 1/2" Lift	MX6121	MX6018	KMX037
99-04	2WD Super Duty	6" Lift	MX6089	MX6005	KMX068
97-03	4WD F150	0-1" Lift	MX6080	MX6081	KMX026
97-03	4WD F150	4" Lift	MX6006	MX6007	KMX027
97-03	2WD F150	0-1" Lift	MX6102	MX6103	KMX052
97-03	2WD F150	6" Lift	MX6028	MX6081	KMX058
97-03	4WD Expedition	0-1" Lift	MX6015	MX6016	KMX028
97-03	4WD Expedition	4" Lift	MX6006	MX6008	KMX029
97-03	2WD Expedition	0-1" Lift	MX6113	MX6114	KMX064

DODGE

Year	Model	Height	Front P/N	Rear P/N	Set of 4 P/N
03-04	Ram 2500 4WD	3" Lift	MX6104	MX6105	KMX051
03-04	Ram 2500 4WD	5" Lift	MX6104	MX6100	KMX053
02-04	Ram 1500 4WD	0" Lift	MX6117	MX6118	KMX066
02-04	Ram 1500 4WD	6" Lift	MX6099	MX6100	KMX050
02-03	Ram 1500 2WD	0-1" Lift	MX6113	MX6116	KMX065
02-03	Ram 1500 2WD	6" Lift	MX6022	MX6100	KMX070
94-01	Ram 1500 4WD	0" Lift	MX6119	MX6061	KMX067
94-01	Ram 1500 4WD	3" Lift	MX6087	MX6036	KMX039

CUSTOM APPLICATIONS

MODEL	HEIGHT	DIMENSIONS	MOUNTS	P/N
8" Travel Customizer Soft Valving	Universal	23.50" Extended x 15.63" Collapsed	L-L	MX6050
10" Travel Customizer Soft Valving	Universal	29.50" Extended x 18.82" Collapsed	L-L	MX6075
12" Travel Customizer Soft Valving	Universal	32.00" Extended x 20.25" Collapsed	L-L	MX6076
8" Travel Customizer Medium Valving	Universal	23.50" Extended x 15.63" Collapsed	L-L	MX6053
10" Travel Customizer Medium Valving	Universal	29.50" Extended x 18.82" Collapsed	L-L	MX6054
12" Travel Customizer Medium Valving	Universal	32.00" Extended x 20.25" Collapsed	L-L	MX6055

Customizer SHOCKS

Building a custom pre runner, monster truck, or rock crawler? MX6 customizers allow you to tune your custom install for optimum results.



CHEVROLET / GMC

Year	Model	Height	ES1000		ES3000		ES9000	
			Front	Rear	Front	Rear	Front	Rear
S-Series Blazer / S-10 Jimmy / 4WD & 2WD								
83-01	4WD S-10 Blazer mid-size	0" - 2"	—	124509	317500 ⁽²⁴⁾	324509	917500	924509
83-01	4WD S-10 Blazer mid-size	3" - 4"	120500	126500	320500	326500	920500	926500
95-01	2WD S-10 Blazer mid-size	0"	113515	124509	313515	324509	913515	924509
82-01	2WD S-10 Blazer mid-size	0" - 3"	114515	124509	314515	324509	914515	924509
S-Series Pickup 4WD & 2WD								
83-01	4WD S10, S15 p/u mid-size	0" - 2"	—	124509	317500 ⁽²⁴⁾	324509	917500	924509
83-01	4WD S10, S15 p/u mid-size	3" - 4"	120500	124509	320500	324509	920500	924509
82-01	2WD S10, S15 p/u mid-size	0" - 2"	113515	124509	313515	324509	913515	924509
Full-size Blazer / Jimmy / Yukon / Tahoe 4WD & 2WD								
00-05	2WD/4WD GM 1500 SUV exc. autoride	0" - 1"	—	—	314580	325543	914580	925543
99-00	4WD Tahoe, Yukon, Denali, Escalade	0" - 2"	118501	124509	318501	324509	918501	924509
95-99	2WD Tahoe, Yukon, Blazer	0" - 3"	114515	126500	314515	326500	914515	926500
95-99	2WD Tahoe, Yukon, Blazer	3" - 5"	—	—	317500	327500	917500	927500
92-98	4WD K1500 Blazer/ Tahoe full-size	0" - 2"	118501	124509	318501	324509	918501	924509
92-98	4WD K1500 Blazer/ Tahoe w/Pro Comp IFS lift	6"	124501	129500	324501	329500	924501	929500
81-91	4WD K5 Blazer full-size w/ OEM dual shocks	0" - 2"	119502 ⁽²⁵⁾	122500	319502 ⁽²⁵⁾	322500	919502 ⁽²⁵⁾	922500
81-91	4WD K5 Blazer full-size w/ OEM dual shocks	2 1/2" - 4"	121500 ^(26,27)	—	321500 ^(26,27)	—	921500 ^(26,27)	—
69-91	2WD Blazer	0" - 3"	114509	120500	314509	320500	914509	920500
69-91	4WD K5 Blazer full-size w/ OEM dual shocks	5" - 7"	126502 ⁽²⁵⁾	129500	326502 ⁽²⁵⁾	329500	926502 ⁽²⁵⁾	929500
69-91	4WD K5 Blazer full-size w/ OEM dual shocks	8 1/2" - 10"	124509 ^(26,27)	—	324509 ^(26,27)	—	924509 ^(26,27)	—
69-91	4WD K5 Blazer full-size	0" - 2"	119502	122500	319502	322500	919502	922500
69-91	4WD K5 Blazer full-size	2 1/2" - 4"	121502	126500	321502	326500	921502	926500
69-72	4WD K5 Blazer full-size	5" - 7"	126500	129500	326500	329500	926500	929500
67-68	4WD K5 Blazer full-size	3" - 4"	121500	126500	321500	326500	921500	926500
Full-size Pickup C/K Models 1/2 Ton, 3/4 Ton & 1 Ton 4WD								
99-05	4WD 1/2 ton new body style	0" - 3"	114580	—	314580	325543	914580	925543
99-05	4WD 1/2 ton new body style	4" - 6"	120580	129504	320580	329505	920580	929543
99-05	4WD 3/4 ton new body style	0" - 2"	—	—	—	—	915551	926505
99-05	4WD 3/4 ton new body style	4" - 6"	—	129505	320508	329505	920508	929543
97-98	4WD K2500, K3500 w/ cast lower control arms	0" - 2"	—	124509	317501	324509	917501	924509
97-98	4WD K2500, K3500 w/ cast lower control arms	4"	122501	—	322501	327500	922501	927500
97-98	4WD K2500, K3500 w/ cast lower control arms	6"	122501	129500	322501	329500	922501	929500
88-98	4WD K1500, K2500, K3500	0" - 2"	118501	124509	318501	324509	918501	924509
88-98	4WD K1500, K2500, K3500	4"	122501	127500	322501	327500	922501	927500
88-98	4WD K1500, K2500, K3500 w/ Pro Comp IFS lift	6"	124501	129500	324501	329500	924501	929500

CHEVROLET / GMC cont.

Year	Model	Height	ES1000		ES3000		ES9000	
			Front	Rear	Front	Rear	Front	Rear
73-87	4WD K10, K15, K20, K25 w/ OEM dual shocks	0" - 2"	119502 ⁽²⁵⁾	122500	319502 ⁽²⁵⁾	322500	919502 ⁽²⁵⁾	922500
73-87	4WD K10, K15, K20, K25 w/ OEM dual shocks	2 1/2" - 4"	121500 ^(26,27)	—	321500 ^(26,27)	—	921500 ^(26,27)	—
73-87	4WD K10, K15, K20, K25 w/ OEM dual shocks	2 1/2" - 4"	121502 ⁽²⁵⁾	126500	321502 ⁽²⁵⁾	326500	921502 ⁽²⁵⁾	926500
73-87	4WD K10 / K15 / K20 / K25 w/ OEM dual shocks	5" - 7"	122500 ^(26,27)	—	322500 ^(26,27)	—	922500 ^(26,27)	—
73-87	4WD K10 / K15 / K20 / K25 w/ OEM dual shocks	8 1/2" - 10"	124502 ⁽²⁵⁾	129500	324502 ⁽²⁵⁾	329500	924502 ⁽²⁵⁾	929500
69-87	4WD K10 / K15 / K20 / K25 full-size	0" - 2"	125509 ^(26,27)	—	325509 ^(26,27)	—	925509 ^(26,27)	—
69-87	4WD K10 / K15 / K20 / K25 full-size	2 1/2" - 4"	132002 ⁽²⁵⁾	132000	332002 ⁽²⁵⁾	332000	932002 ⁽²⁵⁾	932000
69-87	4WD K10 / K15 / K20 / K25 full-size	0" - 2"	132000 ^(26,27)	—	332000 ^(26,27)	—	932000 ^(26,27)	—
69-87	4WD K10 / K15 / K20 / K25 full-size	2 1/2" - 4"	119502	122500	319502	322500	919502	922500
69-87	4WD K10 / K15 / K20 / K25 full-size	2 1/2" - 4"	121502	126500	321502	326500	921502	926500
Full-size Pickup C/K Models 1/2 Ton, 3/4 Ton & 1 Ton 4WD cont.								
69-87	4WD K10 / K15 / K20 / K25 full-size	5" - 7"	126502	129500	326502	329500	926502	929500
77-87	4WD K30 1 ton	0" - 2"	119502	126500	319502	326500	919502	926500
77-87	4WD K30 1 ton	2 1/2" - 4"	121502	132000	321502	332000	921502	932000
67-68	4WD K10 / K15 / K20 / K25 / K30 full-size	3" - 4"	121500	126500	321500	326500	921500	926500
Full-size Blazer / Pickup C/K Models 1/2 Ton, 3/4 Ton & 1 Ton 2WD								
99-04	2WD C1500 p/u new body style	0" - 1"	114515	—	314515	325504	914515	925504
95-98	2WD Blazer	0" - 3"	114515	124509	314515	324509	914515	924509
88-98	2WD C1500, C2500, C3500	0" - 1"	114515	124509	314515	324509	914515	924509
88-98	2WD p/u / Suburban / Tahoe / Yukon 1/2 ton	5"	120515	127500	320515	327500	920515	927500
69-91	2WD K5 Blazer	0" - 3"	115509	122500	315509	322500	915509	922500
75-87	2WD C30	0"	114509	122506	314509	322506	914509	922506
69-87	2WD C10, C15, C20, C25	0" - 2"	115509	122500	315509	322500	915509	922500
63-72	2WD C10, C15, C20, C25 - all wheelbases	0"	115509	121500	315509	321500	915509	921500
Suburban 4WD & 2WD								
92-99	4WD Suburban w/ cast lower control arms	0" - 2"	118501	124509	318501	324509	918501	924509
92-99	4WD Suburban w/ cast lower control arms & Pro Comp IFS lift	6"	124501	129500	324501	329500	924501	929500
88-91	4WD Suburban	2 1/2" - 4"	121501	126500	321501	326500	921501	926500
88-91	4WD Suburban	0" - 2"	119501	122500	319501	322500	919501	922500
88-91	4WD Suburban w/ OEM dual shocks	0" - 2"	119501 ⁽²⁵⁾	122500	319501 ⁽²⁵⁾	322500	919501 ⁽²⁵⁾	922500
88-91	4WD Suburban w/ OEM dual shocks	2 1/2" - 4"	121501 ^(26,27)	—	321501 ^(26,27)	—	921501 ^(26,27)	—
88-91	4WD Suburban w/ OEM dual shocks	2 1/2" - 4"	122501 ^(26,27)	—	322501 ^(26,27)	—	922501 ^(26,27)	—

CHEVROLET / GMC cont.

Year	Model	Height	ES1000		ES3000		ES9000	
			Front	Rear	Front	Rear	Front	Rear
Suburban 4WD & 2WD								
73-87	4WD Suburban w/ OEM dual shocks21/2"- 4" (2 each front shock)	121502 ⁽²⁵⁾	126500 122500 ^(26,27)	321502 ⁽²⁵⁾ _____	326500 322500 ^(26,27)	_____	921502 ⁽²⁵⁾ 922500 ^(26,27)	926500 _____
73-91	4WD Suburban w/ OEM dual shocks (2 each front shock)	5"- 7"	126502 ⁽²⁵⁾ 124509 ^(26,27)	129500 _____	326502 ⁽²⁵⁾ 324509 ^(26,27)	329500 _____	926502 ⁽²⁵⁾ 924509 ^(26,27)	929500 _____
73-91	4WD Suburban w/ OEM dual shocks (2 each front shock)	81/2"- 10"	132002 ⁽²⁵⁾ 132000 ^(26,27)	132000 _____	332002 ⁽²⁵⁾ 332000 ^(26,27)	332000 _____	932002 ⁽²⁵⁾ 932000 ^(26,27)	932000 _____
73-87	4WD Suburban w/ OEM dual shocks (2 each front shock)	0"- 2"	119502 ⁽²⁵⁾ 121500 ^(26,27)	322500 _____	319502 ⁽²⁵⁾ 321500 ^(26,27)	322500 _____	919502 ⁽²⁵⁾ 921500 ^(26,27)	922500 _____
69-87	4WD Suburban	5"- 7"	126502	129500	326502	329500	926502	929500
69-87	4WD Suburban	21/2"- 4"	121502	126500	321502	326500	921502	926500
69-87	4WD Suburban	0"- 2"	119502	122500	319502	322500	919502	922500
92-99	2WD Suburban	0"- 3"	114515	122500	314515	322500	914515	922500
67-91	2WD Suburban	0"- 3"	114509	122500	314509	322500	914509	922500
69-87	2WD Suburban	0"- 3"	115509	122500	315509	322500	915509	922500
Vans 4WD & 2WD								
90-03	4WD Astro Van	0"	_____	122500	317501	322500	917501	922500
85-03	2WD Astro Van	0"	115515	122500	315515	322500	915515	922500
70-94	2WD G10, G20, G30, G1500, G2500, G3500	0"	115509 ⁽²⁸⁾	122500	315509 ⁽²⁸⁾	322500	915509 ⁽²⁸⁾	922500
64-69	2WD G10, G20, G2500	0"	_____	122500	325509	322500	925509	922500
P-Series Incl. Motorhome 2WD								
78-92	GM P30 Class A Motorhome	0"	114509	122500	314509	322500	914509	922500
78-90	GM G30, G3500 Class A Motorhome dually	0"	114509	122500	314509	322500	914509	922500
71-87	2WD P10, P20, P30 Chassis Exc. Motorhome	0"	115509	_____	315509	_____	915509	_____

DAIHATSU

Year	Model	Height	ES1000		ES3000		ES9000	
			Front	Rear	Front	Rear	Front	Rear
Feroza, Rocky & Taft 4WD								
89-90	Feroza	0"- 1"	113515	118510	313515	318510	913515	918510
82-90	Rocky (USA)	0"- 1"	118510	118530	318510	318530	918510	918530
74-82	Taft	0"- 1"	118509	118509	318509	318509	918509	918509

DODGE / PLYMOUTH

Year	Model	Height	ES1000		ES3000		ES9000	
			Front	Rear	Front	Rear	Front	Rear
Durango 4WD								
98-03	4WD Durango	0"- 1"	114512	124507	314512	324507	914512	924507
Dakota 4WD & 2WD								
97-04	4WD Dakota	0"- 1"	114515	124509	314515	324509	914515	924509
86-96	4WD Dakota	0"- 1"	114515	124509	314515	324509	914515	924509
97-03	2WD Dakota	0"- 1"	114515	124509	314515	324509	914515	924509
86-96	2WD Dakota	0"- 1"	113515	122500	313515	322500	913515	922500
Ram W / D Series Pickup Full-size 4WD & 2WD								
03-05	2500	0"	_____	_____	323551	326505	923551	926505
94-02	4WD Ram 1 ton 3500	0"- 1"	122553	_____	322553	325543	922553	925543
94-02	4WD Ram 1 ton 3500	2"- 3"	_____	_____	325553	325543	925553	925543
94-01	4WD Ram 1500, 2500	0"- 1"	122553	_____	322553	325543	922553	925543
94-01	4WD Ram 1500, 2500 w/ Pro Comp Stage I kit	2"- 3"	_____	_____	325553	325543	925553	925543

DODGE / PLYMOUTH cont.

Year	Model	Height	ES1000		ES3000		ES9000	
			Front	Rear	Front	Rear	Front	Rear
94-01	4WD Ram 1500, 2500 w/ Pro Comp Stage II kit (w/ Pro Comp front dual shock system)	2"- 3"	_____	_____	325553 324504	325543 _____	925553 924504	925543 _____
Ram W / D Series Pickup Full-size 4WD & 2WD cont.								
94-01	4WD Ram 1/2, 3/4	2"- 3"	_____	_____	325553	325543	925553	925543
94-01	2WD Ram 1500, 2500	0"- 1"	114553	_____	314553	324543	914553	924543
76-93	4WD W100, W150, W200, W250 (inc. turbo diesel) W300, W350 (Inc. turbo diesel)	0"- 2"	121506	129503	321506	329503	921506	929503
72-93	2WD D100, D150, D200, D300	0"- 2"	114517	124509	314517	324509	914517	924509
72-93	4WD W100, W150, W200, W250 (Inc. turbo diesel) W300, W350	2 1/2"- 4"	_____	132003	325506	332003	925506	932003
72-75	4WD W100, W200	0"	121506	129503	321506	329503	921506	929503
61-71	4WD W100, W200	2 1/2"- 4"	_____	124509	325506	324509	925506	924509
61-71	4WD W100, W200	0"	121506	122500	321506	322500	921506	922500
61-71	2WD D100, D200 full-size	0"- 2"	_____	124509	325506	324509	925506	924509
61-71	2WD D300 full-size	0"	_____	118509	325506	318509	925506	918509
65-69	4WD WM300 - after ser. 1286462	0"	118509	121500	318509	321500	918509	921500
61-65	4WD WM300 - up to ser. 1286462	0"	118509	118509	318509	318509	918509	918509

Ramcharger / Trailduster Full-size 4WD & 2WD

76-93	4WD Ramcharger / Trailduster	0"- 2"	121506	132003	321506	332003	921506	932003
76-93	4WD Ramcharger / Trailduster	2 1/2"- 4"	_____	132003	325506	332003	925506	932003
75-93	2WD Ramcharger / Trailduster	0"- 2"	115517	124509	315517	324509	915517	924509
74-75	4WD Ramcharger / Trailduster	0"	121506	124503	321506	324503	921506	924503

Ram D50 Truck 4WD & 2WD

82-94	4WD Ram / Arrow D50	0"- 2"	113515	122500	313515	322500	913515	922500
79-93	2WD Ram / Arrow D50	0"- 2"	113515	120500	313515	320500	913515	920500

B-Series Van, P-Series & Motorhome 2WD

70-98	2WD B100, B150, B200, B250 Van	0"- 2"	114517	124509	314517	324509	914517	924509
70-98	2WD B300, B350	0"- 2"	114517	121500	314517	321500	914517	921500
70-93	2WD B300, B350, Exc w/ 4000 lb. frt axle	0"	114517	124509	314517	324509	914517	924509
70-90	Dodge Class C Motorhome Chassis w/ rear duals	0"	115517	118510	315517	318510	915517	918510
69-85	2WD P200 inc. cpr. spec.	0"	121500	_____	321500	325506	921500	925506
71-76	2WD P300 inc. spr.	0"	126500	118509	326500	318509	926500	918509
70-90	Dodge Class C Motorhome Chassis w/ rear duals	0"	115517	118510	315517	318510	915517	918510

FORD

Year	Model	Height	ES1000		ES3000		ES9000	
			Front	Rear	Front	Rear	Front	Rear
Courier Mini Truck 2WD								
72-82	2WD Courier mini	0" - 2"	113515	121530	313515	321530	913515	921530
4WD Bronco Full-size								
80-96	4WD Bronco full-size	0"	115510	122500	315510	322500	915510	922500
80-96	4WD Bronco full-size	1" - 3"	118510	124509	318510	324509	918510	924509
80-96	4WD Bronco full-size	4"	119510	126500	319510	326500	919510	926500
80-96	4WD Bronco full-size	6"	121510	126500	321510	326500	921510	926500
80-96	4WD Bronco full-size w/ quad shocks	0"	115510 ⁽²⁵⁾	122500	315510 ⁽²⁵⁾	322500	915510 ⁽²⁵⁾	922500
80-96	4WD Bronco (2 each front shock)	2" - 3"	119510 ⁽²⁶⁾	—	319510 ⁽²⁶⁾	—	919510 ⁽²⁶⁾	—
80-96	4WD Bronco w/ quad shocks (2 each front shock)	2" - 3"	118510 ⁽²⁵⁾	124509	318510 ⁽²⁵⁾	324509	918510 ⁽²⁵⁾	924509
80-96	4WD Bronco full-size w/ quad shocks (2 each front shock)	4"	121510 ⁽²⁶⁾	—	321510 ⁽²⁶⁾	—	921510 ⁽²⁶⁾	—
80-96	4WD Bronco full-size w/ quad shocks (2 each front shock)	4"	119510 ⁽²⁵⁾	126500	319510 ⁽²⁵⁾	326500	919510 ⁽²⁵⁾	926500
80-96	4WD Bronco full-size w/ quad shocks (2 each front shock)	6"	122510 ⁽²⁶⁾	—	322510 ⁽²⁶⁾	—	922510 ⁽²⁶⁾	—
80-96	4WD Bronco full-size w/ quad shocks (2 each front shock)	6"	121510 ⁽²⁵⁾	126500	321510 ⁽²⁵⁾	326500	921510 ⁽²⁵⁾	926500
78-79	4WD Bronco w/ quad shocks (2 each front shock)	0"	124510 ⁽²⁶⁾	—	324510 ⁽²⁶⁾	—	924510 ⁽²⁶⁾	—
78-79	4WD Bronco w/ quad shocks (2 each front shock)	0"	121510 ⁽²⁵⁾	121500	321510 ⁽²⁵⁾	321500	921510 ⁽²⁵⁾	921500
78-79	4WD Bronco w/ quad shocks (2 each front shock)	2" - 4"	119510 ⁽²⁶⁾	—	319510 ⁽²⁶⁾	—	919510 ⁽²⁶⁾	—
78-79	4WD Bronco w/ quad shocks (2 each front shock)	2" - 4"	—	124509	325510 ⁽²⁵⁾	324509	925510 ⁽²⁵⁾	924509
78-79	4WD Bronco (1 each front shock)	2" - 4"	121510 ⁽²⁶⁾	—	321510 ⁽²⁶⁾	—	921510 ⁽²⁶⁾	—
78-79	4WD Bronco (1 each front shock)	0"	121510 ⁽²⁵⁾	121500	321510 ⁽²⁵⁾	321500	921510 ⁽²⁵⁾	921500
66-77	4WD Bronco	2" - 4"	119510 ⁽²⁶⁾	—	319510 ⁽²⁶⁾	—	919510 ⁽²⁶⁾	—
66-77	4WD Bronco	0"	121510	124509	321510	324509	921510	924509
66-77	4WD Bronco	0"	119510	121500	319510	321500	919510	921500
Expedition 2WD / 4WD								
97-02	2WD Expedition	2" - 3"	—	124504	317515	324504	917515	924504
97-02	2WD Expedition (w/o air ride)	0"	115517	122504	315515	322504	915515	922504
97-02	4WD Expedition (w/o air ride)	0"	115511	122504	315511	322504	915511	922504
97-02	4WD Expedition (w/o air ride)	4"	120510	126500	320510	326500	920510	926500
Full-size Pickup F100, F150 4WD								
97-03	4WD F150 (7 lug f250)	0"	—	—	317510	327510	917510	927510
97-03	4WD F150 (7 lug f250)	4"	120510	129510	320510	329510	920510	929510
80-96	4WD F100, F150	0"	115510	124509	315510	324509	915510	924509
80-96	4WD F100, F150	2"	119510	126500	319510	326500	919510	926500
80-96	4WD F150	4"	119510	126500	319510	326500	919510	926500
80-96	4WD F100, F150 w/ quad shocks	0"	115510 ⁽²⁵⁾	124509	315510 ⁽²⁵⁾	324509	915510 ⁽²⁵⁾	924509
80-96	4WD F100, F150 w/ quad shocks (2 each front shock)	4"	119510 ⁽²⁶⁾	—	319510 ⁽²⁶⁾	—	919510 ⁽²⁶⁾	—
80-96	4WD F100, F150 w/ quad shocks (2 each front shock)	4"	119510 ⁽²⁵⁾	126500	319510 ⁽²⁵⁾	326500	919510 ⁽²⁵⁾	926500
80-96	4WD F150 w/ quad shocks (2 each front shock)	6"	122510 ⁽²⁶⁾	—	322510 ⁽²⁶⁾	—	922510 ⁽²⁶⁾	—
80-96	4WD F150 w/ quad shocks (2 each front shock)	6"	121510 ⁽²⁵⁾	126500	321510 ⁽²⁵⁾	326500	921510 ⁽²⁵⁾	926500
80-96	4WD F150 w/ quad shocks (2 each front shock)	6"	124510 ⁽²⁶⁾	—	324510 ⁽²⁶⁾	—	924510 ⁽²⁶⁾	—

FORD cont.

Year	Model	Height	ES1000		ES3000		ES9000	
			Front	Rear	Front	Rear	Front	Rear
Full-size Pickup F100, F150 4WD cont.								
77-79	4WD F100, F150	2" - 4"	121510	126510	321510	326510	921510	926510
77-79	4WD F100, F150	0"	119510	121510	319510	321510	919510	921510
77-79	4WD F150 Super Cab w/ leaf springs	2" - 4"	—	126510	325530	326510	925530	926510
78-79	4WD F150 w/ quad shocks (2 each front shock)	2" - 4"	—	126510	325510	326510	925510	926510
78-79	4WD F150 w/ quad shocks (2 each front shock)	0"	121510	121510	321510	321510	921510	921510
78-79	4WD F150 w/ quad shocks (2 each front shock)	0"	119510	—	319510	—	919510	—
Full-size Pickup F100, F150 4WD cont.								
70-76	4WD F100, F150	0"	121500	121510	321500	321510	921500	921510
70-76	4WD F100, F150	2" - 4"	122500	126510	322500	326510	922500	926510
66-69	4WD F100	0"	121500	122500	321500	322500	921500	922500
66-69	4WD F100	3" - 4"	122500	126500	322500	326500	922500	926500
61-65	4WD F100	0"	121530	121500	321530	321500	921530	921500
61-65	4WD F100	3" - 4"	—	124509	325530	324509	925530	924509
Full-size Pickup F100, F150 / F250 / F350 2WD								
97-03	2WD F150 w/6" ProComp 52203	6"	—	—	—	—	922515	926510
97-03	2WD F150 / F250 (7 lug)	0"	115517	124510	315515	324510	915515	924510
97-03	2WD F150, F250 (7 lug)	3" - 4"	118517	126510	318515	326510	918515	926510
80-98	2WD F350	0"	115510	124509	315510	324509	915510	924509
80-98	2WD F250	0"	115510	124509	315510	324509	915510	924509
80-96	2WD F100, F150	0"	115510	122500	315510	322500	915510	922500
80-96	2WD F100, F150	2" - 4"	119510	124509	319510	324509	919510	924509
70-79	2WD F100 / F150 / F250 (Exc. crew cab)	0"	118510	121510	318510	321510	918510	921510
70-79	2WD F100 / F150 / F250 (Exc. crew cab)	2" - 4"	121510	126510	321510	326510	921510	926510
Full-size Pickup F250 / 350 & Super Duty 4WD								
99-04	4WD F250 / F350 Super Duty	0"	122508	132008	322508	332008	922508	932008
99-04	4WD F250 / F350 Super Duty w/ Pro Comp lift	2"	124508	132008	324508	332008	924508	932008
99-04	4WD F250 / F350 Super Duty w/ Pro Comp lift	4" - 5"	126508	—	326508	334008	926508	934008
99-04	4WD F250 / F350 Super Duty w/ Pro Comp lift	6.5" - 8.5"	—	—	329508	336008	929508	936508
871/2-97	4WD F250	0"	122500	124509	322500	324509	922500	924509
80-82	4WD F250 w/ stud mount (to Feb'82)	0"	119510	124509	319510	324509	919510	924509
80-82	4WD F250 w/ stud mount (to Feb'82)	1" - 3"	121510	126500	321510	326500	921510	926500
771/2-79	4WD F250	0"	121530	121510	321530	321510	921530	921510
771/2-79	4WD F250	1" - 3 1/2"	—	126510	325530	326510	925530	926510
65-77	4WD F250	0"	—	122500	325530	322500	925530	922500
65-77	4WD F250	1" - 3"	—	124509	325530	324509	925530	924509
61-65	4WD F250	0"	121530	121500	321530	321500	921530	921500
61-65	4WD F250	3" - 4"	—	124509	325530	324509	925530	924509

FORD cont.

Year	Model	Height	ES1000		ES3000		ES9000	
			Front	Rear	Front	Rear	Front	Rear
Full-size Pickup F250 / 350 & Super Duty 4WD cont.								
86-97	4WD F350	0"- 1"	122500	126500	322500	326500	922500	926500
87-96	4WD F350 (dual rear wheels)	0"	122500	124509	322500	324509	922500	924509
Excursion 4WD								
00-05	4WD Excursion	0"	122508	132007	322508	332007	922508	932007
00-05	4WD Excursion w/ Pro Comp lift	4"	124508	132007	324508	332007	924508	932007
00-05	4WD Excursion w/ Pro Comp lift	6"	126508	132007	326508	332007	926508	932007
Bronco II 4WD & 2WD								
83-90	4WD Bronco II	0"- 1 1/2"	115510	122500	315510	322500	915510	922500
83-90	4WD Bronco II	3"	119510	126500	319510	326500	919510	926500
83-90	4WD Bronco II	4"	121510	126500	321510	326500	921510	926500
86-89	2WD Bronco II	0"	115510	122500	315510	322500	915510	922500
Explorer 4WD & 2WD								
95-01	2WD Explorer	0"	118515	124509	318515	324509	918515	924509
95-01	4WD Explorer (w/out rear air ride)	0"	118595	124509	318595	324509	918595	924509
91-94	4WD Explorer	2 1/2"	—	124509	317510	324509	917510	924509
91-94	2WD & 4WD Explorer	0"- 1 1/2"	115515	124509	315515	324509	915515	924509
F250/F350 Superduty/Excursion 2WD								
99-05	2WD F250 / F350 Super Duty	0"	115510	126508	315510	326508	915510	926508
99-05	2WD F250 / F350 Super Duty	6"	121510	129508	321510	329508	921510	929508
00-05	2WD Excursion	0"	115510	126508	315510	326507	915510	926507
00-05	2WD Excursion	6"	121510	129508	321510	329507	921510	929507
Ranger 4WD & 2WD								
98-01	4WD Ranger w/o off-road package	0"	—	126500	318595	326500	918595	926500
98-01	4WD Ranger all w/off-road package	0"	—	126500	318595	326500	918595	926500
83-00	2WD Ranger	0"	115510	122500	315510	322500	915510	922500
83-00	2WD Ranger	2 1/2"	118510	126500	318510	326500	918510	926500
90-97	4WD Ranger	0"	114515	126500	314515	326500	914515	926500
90-97	4WD Ranger	2 1/2"	118510	126500	318510	326500	918510	926500
83-97	2WD Ranger w/ Pro Comp lift	5"	121510	126500	321510	326500	921510	926500
83-89	4WD Ranger	0"-1 1/2"	115510	—	315510	325509	915510	925509
83-89	4WD Ranger	2 1/2"	118510	126500	318510	326500	918510	926500
83-89	4WD Ranger	3"-4"	119510	126500	319510	326500	919510	926500
Vans & Motorhomes 2WD								
75-98	2WD E100, E150	0"	115510	119510	315510	319510	915510	919510
75-98	2WD E250, E350	0"	115510	122510	315510	322510	915510	922510
75-98	Ford E350 Class C motorhome chassis	0"	115510	122510	315510	322510	915510	922510
90-97	4WD Aerostar	0"	115515	118509	315515	318509	915515	918509
86-97	2WD Aerostar	0"	114515(29)	118509	314515(29)	318509	914515(29)	918509

GEO

Year	Model	Height	ES1000		ES3000		ES9000	
			Front	Rear	Front	Rear	Front	Rear
Tracker 4WD & 2WD								
88-98	All	0"-3"	—	—	—	320510	—	920510

HONDA

Year	Model	Height	ES1000		ES3000		ES9000	
			Front	Rear	Front	Rear	Front	Rear
Passport 4WD & 2WD								
94-97	All	0"	115510	121510	315510	321510	915510	921510

ISUZU

Year	Model	Height	ES1000		ES3000		ES9000	
			Front	Rear	Front	Rear	Front	Rear
Amigo, Rodeo & Trooper 4WD & 2WD								
96-00	2WD Hombre	0"	113515	124509	313515	324509	913515	924509
89-95	2WD & 4WD Amigo	0"	115510	122500	315510	322500	915510	922500
90-97	2WD & 4WD Rodeo	0"	115510	121510	315510	321510	915510	921510
92-96	4WD Trooper	0"- 1"	115510	119500	315510	319500	915510	919500
87-91	4WD Trooper II	0"- 1"	114515	122510	314515	322510	914515	922510
84-86	4WD Trooper II	0"- 1"	113515	122500	313515	322500	913515	922500

Pickup 4WD & 2WD

81-95	4WD p/u	0"- 1"	114515	122500	314515	322500	914515	922500
81-95	2WD p/u	0"- 1"	113515	122500	313515	322500	913515	922500

JEEP

Year	Model	Height	ES1000		ES3000		ES9000	
			Front	Rear	Front	Rear	Front	Rear
CJ / Scrambler 4WD								
82-86	4WD CJ5, CJ7, Scrambler	0"-1 1/2"	121500	121500	321500	321500	921500	921500
82-86	4WD CJ5, CJ7, Scrambler	2 1/2"- 3"	122500	121500	322500	321500	922500	921500
76-86	4WD CJ5, CJ7, Scrambler	4"	124509	124509	324509	324509	924509	924509
76-81	4WD CJ5, CJ7, Scrambler	0"-1 1/2"	118509	121500	318509	321500	918509	921500
76-81	4WD CJ5, CJ7, Scrambler	2 1/2"- 3"	119500	122500	319500	322500	919500	922500
53-75	4WD CJ5, CJ6, M38A1	0"	118509	118509	318509	318509	918509	918509
53-75	4WD CJ5, CJ6, M38A1	2"- 3"	121500	121500	321500	321500	921500	921500
41-63	4WD CJ2A, CJ3A, CJ3B, MB, M38	0"	115509	118509	315509	318509	915509	918509
41-63	4WD CJ2A, CJ3A, CJ3B, MB, M38	2"- 3"	118509	121500	318509	321500	918509	921500

DJ 2WD

63-75	2WD DJ5A	0"	118509	118509	318509	318509	918509	918509
49-65	2WD DJ3A	0"	115509	118509	315509	318509	915509	918509

CJ / Scrambler 4WD cont.

—	All 2WD U.S. Post Office Jeep FJ8A	0"	118509	118509	318509	318509	918509	918509
—	All 2WD U.S. Post Office Jeep FJ8A	2"- 3"	121500	121500	321500	321500	921500	921500

TJ Wrangler 4WD

97-05	4WD TJ Wrangler (coil suspension)	0"	121515	119500	321515	319500	921515	919500
97-05	4WD TJ	1.5"- 2.0"	121515	121500	321515	321500	921515	921500
97-05	4WD TJ Wrangler (coil suspension)	4"	124515	124509	324515	324509	924515	924509

XJ Cherokee / Wagoneer Midsize, Full-size 4WD & 2WD

84-01	2WD & 4WD XJ mid-size 2" max. rear	0"- 2"	121515	119500	321515	319500	921515	919500
-------	---------------------------------------	--------	--------	--------	--------	--------	--------	--------

JEEP CONT.

Year	Model	Height	ES1000		ES3000		ES9000	
			Front	Rear	Front	Rear	Front	Rear
CHEROKEE/WAGONEER MIDSIZE, FULL-SIZE 4WD & 2WD CONT.								
84-01	2WD & 4WD XJ w/ Pro Comp lift	3"	124515	122500	324515	322500	924515	922500
76-91	4WD full-size	0"	121500	121500	321500	321500	921500	921500
76-91	4WD full-size	2"- 3"	122500	122500	322500	322500	922500	922500
75	4WD full-size	0"	121500	115509	321500	315509	921500	915509
75	4WD full-size	2"-3"	122500	118509	322500	318509	922500	918509
74	4WD full-size	0"	121500	118509	321500	318509	921500	918509
74	4WD full-size	2"- 3"	122500	121500	322500	321500	922500	921500
63-73	4WD full-size	0"	121500	121500	321500	321500	921500	921500
63-73	4WD full-size	2"- 3"	124509	122500	324509	322500	924509	922500

YJ Wrangler 4WD								
86-96	4WD YJ Wrangler	0"- 1 1/2"	124510	121500	324510	321500	924510	921500
86-96	4WD YJ Wrangler	2"- 3"	126510	122500	326510	322500	926510	922500
86-96	4WD YJ Wrangler	4"	129510	124509	329510	324509	929510	924509

ZJ Grand Cherokee Midsize 4WD & 2WD								
92-98	ZJ Grand Cherokee All	0"- 2"	121515	122509	321515	322509	921515	922509
92-98	ZJ Grand Cherokee w/ Pro Comp lift	3"	124515	124509	324515	324509	924515	924509

4WD Jeepster, Commando, Utility Wagon								
69-73	4WD Jeepster / C101 / Commando	0"	118509	121500	318509	321500	918509	921500
69-73	4WD Jeepster / C101 / Commando	2"- 3"	121500	122500	321500	322500	921500	922500
47-62	4WD Utility Wagon	0"	115509	121500	315509	321500	915509	921500
47-62	4WD Utility Wagon	1 1/2"- 3"	118509	124509	318509	324509	918509	924509

2WD & 4WD Pickup Midsize, Full-size								
86-92	2WD & 4WD Comanche mid-size (2" max. rear)	0"- 2"	121515	122500	321515	322500	921515	922500
74-86	4WD J10 / J20	0"	121500	121500	321500	321500	921500	921500
74-86	4WD J10 / J20	2"- 3"	122500	122500	322500	322500	922500	922500
63-73	4WD Gladiator	0"	121500	121500	321500	321500	921500	921500
63-73	4WD Gladiator	2"- 3"	124509	124509	324509	324509	924509	924509
47-62	4WD Utility Truck	0"	115509	121500	315509	321500	915509	921500
47-62	4WD Utility Truck	1 1/2"- 3"	118509	124509	318509	324509	918509	924509

LIBERTY								
01-04	Liberty	0"	-----	-----	-----	355204	-----	922504

LADA								
Year	Model	Height	ES1000		ES3000		ES9000	
			Front	Rear	Front	Rear	Front	Rear
Lada Niva								
78-89	Lada Niva	0"	113518	121506	313518	321506	913518	921506

MAZDA								
Year	Model	Height	ES1000		ES3000		ES9000	
			Front	Rear	Front	Rear	Front	Rear
Pickup 4WD & 2WD								
94-97	2WD B2000 / B2200 / B2600	0"- 1"	115510	122500	315510	322500	915510	922500
94-97	2WD B2000 / B2200 / B2600	5"	121510	126500	321510	326500	921510	926500
94-97	4WD B3000 / B4000	0"	114515	126500	314515	326500	914515	926500
94-97	4WD B3000 / B4000	2 1/2"	-----	126500	317510	326500	917510	926500
87-93	4WD B2600	0"- 1"	114515	-----	314515	325506	914515	925506
86-93	2WD B2000 / B2200 / B2600	0"- 1"	114515	120500	314515	320500	914515	920500
82-84	2WD B2000 / B2200	0"- 1"	113515	121530	313515	321530	913515	921530

MERCURY

Year	Model	Height	ES1000		ES3000		ES9000	
			Front	Rear	Front	Rear	Front	Rear
Navajo 4WD & 2WD								
91-94	4WD & 2WD Navajo	0"- 1 1/2"	115510	124509	315510	324509	915510	924509
91-94	4WD Navajo	2 1/2"	-----	124509	317510	324509	917510	924509

Mountaineer 4WD & 2WD								
96-01	All w/o rear air ride	0"	118595	124509	318595	324509	918595	924509

MITSUBISHI								
Year	Model	Height	ES1000		ES3000		ES9000	
			Front	Rear	Front	Rear	Front	Rear
Montero / Raider / Pajero 4WD & 2WD								
92-98	4WD Montero/Raider/Pajero (excludes electronic suspension)	0"- 1"	114515	118510	314515	318510	914515	918510
97-98	2WD / 4WD Montero Sport all	0"- 1"	113515	-----	313515	323500	913515	923500
89-91	4WD Montero/Raider/Pajero (6 cyl.)	0"- 1"	114515	119500	314515	319500	914515	919500
89-91	4WD Montero/Raider/Pajero (4 cyl.)	0"- 1"	114515	122500	314515	322500	914515	922500

NISSAN								
Year	Model	Height	ES1000		ES3000		ES9000	
			Front	Rear	Front	Rear	Front	Rear

Pathfinder / Terrano / Frontier 4WD & 2WD								
98-01	2WD & 4WD/ Frontier All	0"	113515	120509	313515	320509	913515	920509
87-95	2WD & 4WD Pathfinder / Terrano	0"- 1 1/2"	114518	122500	314518	322500	914518	922500

Pickup, Hardbody & Patrol, 4WD & 2WD								
86-97	4WD Hardbody	0"- 2 1/2"	113518	121500	313518	321500	913518	921500
86-97	2WD All Hardbody	0"- 1 1/2"	113518	121500	313518	321500	913518	921500
68-86	2WD All	0"- 1 1/2"	113518	118520	313518	318520	913518	918520
83-86	4WD All	0"- 1 1/2"	113518	121500	313518	321500	913518	921500
82	4WD All	0"- 1 1/2"	113518	120500	313518	320500	913518	920500
80-81	4WD All	0"- 1 1/2"	113518	118520	313518	318520	913518	918520

OLDSMOBILE								
Year	Model	Height	ES1000		ES3000		ES9000	
			Front	Rear	Front	Rear	Front	Rear
Bravada								
91-98	All	0"	-----	124509	317500	324509	917500	924509

RANGE ROVER / LAND ROVER								
Year	Model	Height	ES1000		ES3000		ES9000	
			Front	Rear	Front	Rear	Front	Rear
4WD Range Rover & Land Rover								
89-96	Land Rover Discovery	0"- 1"	121560	121573	321560	321573	921560	921573
83-96	90" / 110" / 130" / Defender	0"- 1"	121560	121573	321560	321573	921560	921573
70-94	Range Rover 100" All w/o air suspension	0"- 1"	121560	121573	321560	321573	921560	921573
59-84	109" Series II to III	0"- 1"	118509	-----	318509	-----	918509	-----
59-84	109" 1 ton version	0"- 1"	118509	121523	318509	321523	918509	921523
56-83	88" Series I to III	0"- 1"	118509	121506	318509	321506	918509	921506

SUZUKI		Height	ES1000		ES3000		ES9000	
Year	Model		Front	Rear	Front	Rear	Front	Rear
Samurai / Santana / Sidekick / X90 4WD & 2WD								
96-99	X90 All	0" - 2"	-----	120510	-----	320510	-----	920510
88-99	2WD & 4WD Sidekick / Sport / Escudo / Santana	0" - 2"	-----	120510	-----	320510	-----	920510
86-95	4WD Samurai	0" - 1"	115510	118509	315510	318509	915510	918509
78-88	4WD LJ10 / SJ10	0" - 1"	118510	118509	318510	318509	918510	918509
85-87	4WD LJ413	0" - 1"	119510	121500	319510	321500	919510	921500
82-85	4WD LJ413	0" - 1"	115510	118509	315510	318509	915510	918509
TOYOTA								
Year	Model	Height	ES1000		ES3000		ES9000	
4Runner 4WD & 2WD								
96-02	4Runner All	0" - 1"	-----	-----	618053(61)	321513	-----	921513
90-95	4Runner All	0" - 1"	-----	121513	314014	321513	914014	921513
90-95	4Runner All	4"	118514	126513	318514	326513	918514	926513
86-89	4Runner All	0" - 1"	-----	121506	314014	321506	914014	921506
Pickup 4WD & 2WD								
86-95	4WD p/u	0" - 1"	-----	121506	314014	321506	914014	921506
86-95	4WD p/u	2" - 3"	-----	122506	317514	322506	917514	922506
86-95	4WD p/u	4"	118514	126506	318514	326506	918514	926506
84-95	2WD p/u	0" - 1"	114515	120500	314515	320500	914515	920500
84-95	2WD p/u	3" - 4"	-----	121500	317515	321500	917515	921500
84-85	4WD All	0" - 2"	118518	122506	318518	322506	918518	922506
84-85	4WD All (2" Max. lift rear)	2 1/2" - 3"	121518	122506	321518	322506	921518	922506
84-85	4WD All	4"	-----	-----	321518	325506	921518	926506
79-83	4WD All	0" - 1"	118518	124509	318518	324509	918518	924509
79-83	4WD All	1 1/2" - 3"	121518	126500	321518	326500	921518	926500
79-83	4WD All	4"	-----	126500	321518	326500	921518	926500
70-83	2WD All p/u	0" - 2"	113515	120500	313515	320500	913515	920500
T100 4WD & 2WD								
93-98	4WD T100 p/u	0"	114514	124509	314514	324509	914514	924509
93-98	4WD T100 p/u	4"	118514	126506	318514	326500	918514	926500
93-98	2WD T100 p/u / Exc. 1 ton	0"	114515	121500	314515	321500	914515	921500
Tacoma 4WD/2WD Prerunner								
95-04	4WD Tacoma p/u	0" - 1"	-----	-----	618053(51)	320506	-----	920506
95-04	4WD Tacoma p/u w/ Pro Comp lift only	4"	-----	126006	618053(51)	326006	-----	926006
95-04	2WD Tacoma p/u	0" - 1"	114515	119500	-----	319500	-----	919500
Landcruiser 4WD								
90-99	4WD 80 Series Landcruiser	0"	124530	124514	324530	324514	924530	924514
88-90	4WD FJ60 Landcruiser	0"	121513	122500	321513	322500	921513	922500
60-84	4WD FJ40 Landcruiser	0"	118509	121500	318509	321500	918509	921500
60-84	4WD FJ40 Landcruiser	2" - 3"	121500	124509	321500	324509	921500	924509
64-81	4WD FJ43, FJ45 Wagon	0"	118509	122500	318509	322500	918509	922500
64-81	4WD FJ43, FJ45 Wagon	2" - 3"	121500	124509	321500	324509	921500	924509
Motorhome 2WD								
85-95	Toyota Motorhome Conversion w/ rear dual wheels	0"	114515	122500	314515	322500	914515	922500

SHOCK LENGTH SPECIFICATIONS

Part Number	Extended (Inches)	Collapsed (Inches)	Travel (Inches)	Top Mounting	Lower Mounting	Body Diameter	Part Number	Extended (Inches)	Collapsed (Inches)	Travel (Inches)	Top Mounting	Lower Mounting	Body Diameter
ES1000 SHOCK ABSORBERS													
11351X	13.68	9.17	4.51	Stem	Loop	1.75	32156X	21.31	12.55	8.76	Stem (LG)	Stem (LG)	2.36
11451X	14.5	9.31	5.19	Stem	Loop	1.75	32157X	21.75	13.15	8.6	Loop (2")	Stem (LG)	2.36
11551X	15.51	10.16	4.81	Stem	Loop	1.75	32250X	22.58	13.71	8.87	Loop	Loop	2.36
11850X	18.59	11.78	6.81	Loop	Loop	2	32251X	22.75	13.54	9.21	Stem	Loop	2.36
11851X	18.12	11.31	6.85	Stem	Loop	2	32255X	22.27	14.37	7.9	Loop	Loop (2")	2.36
11950X	19.86	12.34	7.52	Loop	Loop	2	32350X	23.24	14.31	8.93	Loop	Loop	2.36
11951X	19.39	11.93	7.52	Stem	Loop	2	32450X	24.84	14.82	10.02	Loop	Loop	2.36
12050X	20.87	12.64	8.23	Loop	Loop	2	32451X	24.7	14.52	10.18	Stem	Loop	2.36
12150X	21.61	13.25	8.36	Loop	Loop	2	32550X	25.74	15.49	10.25	Loop	Loop	2.36
12151X	21.52	12.97	8.55	Stem	Loop	2	32551X	25.75	15.04	10.71	Stem	Loop	2.36
12250X	22.58	13.78	8.85	Loop	Loop	2	32553X	25.17	14.79	10.38	Stem	Loop	2.36
12450X	24.86	14.84	10.02	Loop	Loop	2	32554X	25.23	15.22	10.01	Loop (2")	Loop (2")	2.36
12451X	24.35	14.38	9.97	Stem	Loop	2	32555X	25.22	15.22	10	Stem (LG)	Loop (2")	2.36
12650X	26.8	15.85	10.95	Loop	Loop	2	32600X	25.99	15.39	10.6	Loop	Loop	2
12651X	26.75	15.58	11.17	Stem	Loop	2	32650X	27.07	15.94	11.13	Loop	Loop	2.36
12950X	29.83	17.32	12.51	Loop	Loop	2	32651X	26.79	15.56	11.23	Stem	Loop	2.36
12951X	29.32	16.87	12.45	Stem	Loop	2	32750X	27.76	16.27	11.49	Loop	Loop	2
13200X	32.83	18.82	14.01	Loop	Loop	2	32751X	27.29	15.8	11.49	Stem	Loop	2
ES2000 STEERING STABILIZERS													
21751X	17.5	10.73	6.77	Stem	Loop	1.75	32950X	29.83	17.32	12.51	Loop	Loop	2.36
21920X	19.24	12.17	7.07	Loop	Loop	1.75	32951X	29.77	17.09	12.68	Stem	Loop	2.36
21950X	22.36	13.54	8.82	Loop	Loop	2.36	33200X	32.83	18.82	14.01	Loop	Loop	2.36
22023X	20.21	12.05	8.16	Stem	Stem	2.36	33201X	31.76	18.25	13.51	Stem	Loop	2.36
22253X	22.37	13.13	9.24	Stem	Stem	2.36	33400X	34	19.42	14.58	Loop	Loop	2.36
22400X	23.9	14.35	9.55	Loop	Loop	2.36	33600X	35.88	20.36	15.52	Loop	Loop	2.36
ES3000/ES9000 SHOCK ABSORBERS													
31350X	13.6	9.27	4.33	Loop	Loop	2							
31351X	13.35	9.02	4.33	Stem	Loop	2							
31401X	13.96	9.25	4.71	Stem	Loop	2.36							
31450X	14.94	9.85	5.09	Loop	Loop	2							
31451X	14.71	9.56	5.15	Stem	Loop	2							
31550X	15.5	10.17	5.33	Loop	Loop	2.36							
31551X	15.69	10.02	5.67	Stem	Loop	2.36							
31750X	17.55	11.05	6.5	Loop	Loop	1.75							
31751X	17.08	10.58	6.5	Stem	Loop	1.75							
31850X	18.59	11.7	6.89	Loop	Loop	2.36							
31851X	18.66	11.52	7.14	Stem	Loop	2.36							
31950X	19.84	12.32	7.52	Loop	Loop	2.36							
31951X	19.73	12.03	7.7	Stem	Loop	2.36							
32050X	20.59	12.7	7.89	Loop	Loop	2							
32051X	20.24	12.45	7.79	Stem	Loop	2							
32150X	21.61	13.22	8.39	Loop	Loop	2.36							
32151X	21.75	13.06	8.69	Stem	Loop	2.36							
32152X	21.42	13.06	8.36	Loop	Stem	2.36							

1st digit denotes product type: (1=ES1000, 3=ES3000, 9=ES9000)
 2nd, 3rd, and 4th digits denotes extended length of the shock. (215 = 21.5")
 5th digit denotes mounting (top/bottom)
 0 = loop/loop
 2 = loop/stem
 4 = 2" loop / 2" loop
 6 = LG. stem / lg.stem
 6th digit denotes mounting hardware included in the box.

1 = stem/loop
 3 = stem/stem
 5 = LG. stem / 2" loop
 7 = 2" loop / LG. stem

CHEVROLET / GMC SINGLES

YEAR	MODEL	Complete Kit	Shock (cyl. only)	Bracket
S-Series Blazer 4WD				
83-98	4WD S10 / S15 (bolts to stock mounts)	_____	219200(33)	_____
83-98	4WD S10 / S15 (w/o stock mounts)	219526	219200	2526
S-Series Pickup 4WD				
82-98	4WD S10 / S15 mid-size (bolts to stock mounts)	_____	219200(33)	_____
82-98	4WD S10 / S15 mid-size (w/o stock mounts)	219526	219200	2526
Full-size Blazer 4WD & 2WD				
92-98	4WD K1500 / K2500 6-lug w/ Pro Comp 6" lift p/n 51088	217513	217513	incl.
92-98	4WD K1500 / K2500 6-lug w/ Pro Comp 6" lift p/n 51094	269200	219200	2600
92-94	4WD K1500 / K2500 Blazer (w/o stock mounts)	219526(35)	219200(35)	2526(35)
92-94	4WD K1500 / K2500 Blazer (bolts to stock mounts)	219528(35)	219200(35)	2528(35)
73-91	4WD K5 (bolts to stock mounts)	_____	224000	_____
67-91	2WD C5	220514	220230	2514
58-72	4WD K5	222509	222530	2509
Tahoe / Yukon 4WD				
95-98	4WD Tahoe / Yukon	219526(35)	219200(35)	2526(35)
95-98	4WD Tahoe / Yukon w/ Pro Comp lift	269200	219200	2600
Full-size Pickup C / K Series 1/2, 3/4 & 1 Ton 4WD & 2WD				
88-98	4WD K1500 / K2500 6-lug w/ Pro Comp 6" lift p/n 51088	217513	217513	incl.
88-98	4WD K1500 / K2500 6-lug w/ Pro Comp 6" lift p/n 51094	269200	219200	2600
88-98	4WD K2500 / K3500 8-lug included in Pro Comp lift	_____	219200	_____
88-98	4WD K1500 (Inc. Z71) / K-2500, K-3500 (bolts to stock mounts.)	219528(35)	219200(35)	2528(35)
88-98	4WD K1500 (Inc. Z71) / K-2500, K-3500 (w/o stock mounts)	219526(35)	219200(35)	2526(35)
73-87	4WD K10 / K15 / K20 / K25 / K30 (bolts to stock mounts.)	_____	224000	_____
67-87	2WD C10 / C15 / C20 / C25	220514	220230	2514
58-72	4WD K10 / K15 / K20 / K25	222509	222530	2509
57-73	Dana 60 axle up to 3-1/2" O.D. napco up to 3-3/8"	222512	222530	2512
50-59	2WD C10 / C15 / C20 / C25 / C30 (I-beam axle)	220508	220230	2508
Suburban 4WD				
92-99	4WD Suburban 6-Lug w/ Pro Comp lift 6"	269200	219200	2600
88-99	4WD Suburban 8-Lug included in Pro Comp lift	_____	219200	_____
92-99	4WD Suburban (bolts to stock mounts)	219526(35)	219200(35)	2526(35)
73-91	4WD Suburban full-size (bolts to stock mounts)	_____	224000	_____
83-87	2WD G10 / G15 / G20 / G25	220515	220230	2515
71-82	2WD G10 / G15 / G20 / G25	220516	220230	2516
65-71	2WD G10 / G15 / G20 / G25 (I-Beam axle)	220508	220230	2508
50-83	Chevy, GMC Chassis Std. I-Beam axle up to 7,000 lb. rating.	222511	222530	2511
Fits axles up to 3-1/8"x4" high. Tie-rod up to 1-5/8" includes 1 1/2- 2 1/2 ton school bus chassis: (Do not install on vehicles with tie-rod movement exceeding 9.25").				
Full-size Pickup C / K Series 1/2, 3/4 & 1 Ton 4WD & 2WD				
83-87	2WD G10 / G15 / G20 / G25	220515	220230	2515
71-82	2WD G10 / G15 / G20 / G25	220516	220230	2516
65-71	2WD G10 / G15 / G20 / G25 (I beam axle)	220508	220230	2508
DANA AXLES 4WD Dana Front Steering Axles				
All	Dana #30 2-5/16" O.D.	220508	220230	2508
All	Dana #60 3-1/2" O.D.	222512	222530	2512

DUALS (DUALS ORDER 2 OF EACH STEERING STABILIZER CYLINDER)

Full-size Blazer 4WD				
67-91	4WD K5 full-size (leaf spring front)	220561	220230	2561
Full-size Pickups & Suburbans - Full-size 4WD				

DODGE / PLYMOUTH

SINGLES YEAR	MODEL	Complete Kit	Shock (cyl. only)	Bracket
Dakota Pickups 4WD				
87-92	4WD Dakota	220531	220230	2531
Ram MiniTruck 2WD				
82-83	2WD Ram / Arrow D50 Mini	220502	220230	2502
Ramcharger / Trailduster 4WD & 2WD				
70-93	4WD Ramcharger / Trailduster All	222509	222530	2509
72-93	2WD Ramcharger / Trailduster All	220514	220230	2514
Ram W / D Series Pickups Full-size 4WD & 2WD				
94-00	4WD Ram 1500, 2500 full-size all	_____	224000	_____
72-93	2WD D100 / D200 / D300 full-size (coil spring front)	220514	220230	2514
60-93	4WD W100 / W150 / W200 / W300	222509	222530	2509
45-86	4WD W300 Power Wagon w/ larger than 3" frt axle	222512	222530	2512
54-71	2WD D100 / D200 / D300 full-size (I-beam axle)	220508	220230	2508

B-Series Vans, Motorhome, Heavy Truck 2WD

79-90	2WD B100 / B200 / B300	222518	222530	2518
71-78	2WD B100 / B200 / B300	222517	222530	2517
54-71	2WD B100 / B200 / B300 (I-beam axle)	220508	220230	2508
50-83	Dodge Chassis Standard I-beam axle up to 7,000 rating. fits axles up to 3 1/8"x4" high. Tie rod up to 1 3/8" includes 1 1/2-2 1/2 ton school bus chassis: (Do not install on vehicles w/ tie rod movement exceeding 9.25")	222511	222530	2511

DUALS (DUALS ORDER 2 OF EACH STEERING STABILIZER CYLINDER)

Ramcharger / Trailduster 4WD				
70-93	4WD All	220561(37)	220230(37)	2561(37)
60-93	4WD W100 / W150 / W200 / W300 full-size	220561(37)	220230(37)	2561(37)

FORD

SINGLES YEAR	MODEL	Complete Kit	Shock (cyl. only)	Bracket
Bronco 4WD				
92-96	4WD Bronco All	220566(39)	220230(39)	2566(39)
80-92	4WD Bronco with quad shocks	220566(39)	220230(39)	2566(39)
90-92	4WD Bronco w/o quad shocks	220537	220230	2537
80-89	4WD Bronco w/o quad shocks	220535(38,35)	220230(38,35)	2535(38,35)
70-79	4WD Bronco (bolts to stock mounts)	_____	222530	_____
66-69	4WD Bronco (bolts to stock mounts)	_____	224000	_____

Bronco II 4WD & 2WD

83-90	4WD Bronco II mid-size	220535(38)	220230(38)	2535(38)
83-90	2WD Bronco II mid-size	220535(38)	220230(38)	2535(38)
83-90	2WD Bronco II mid-size (w/o anti-sway bar mounted in front of axle)	220513	220230	2513

Explorer / Navajo 4WD & 2WD

90-94	4WD / 2WD Explorer	220537	220230	2537
-------	--------------------	--------	--------	------

Ford Super Duty / Excursion 4WD/2WD

99-04	F250, F350 Excursion 4WD	222570	222560	2770
99-05	F250, F350 Excursion 2WD w/ Pro Comp kit only	222585	220230	2585

FORD			
SINGLES cont.			
YEAR	MODEL	Complete Kit	Shock (cyl. only)
Full-size F-Series 1/2, 3/4 & 1 Ton Pickup 4WD & 2WD			
97-03	4WD F150 / Expedition / F250 (7 lug)	220580	220210
97-03	2WD F150 / Expedition	220595	220230
81-96	2WD F150, F250 (w/o anti-sway bar)	220537	220230
80-96	4WD F250	220535(38)	220230(38)
80-91	4WD F150 w/o quad shocks	220535(38)	220230(38)
80-85	4WD F350 (w/o anti-sway bar)	220535(38)	220230(38)
70-79	4WD F100, F150 (bolts to stock mounts)	_____	222530
77-79	4WD F250 (bolts to stock mounts)	_____	220210
79	4WD F350 (bolts to stock mounts)	_____	220210
59-77	4WD F250, F350 (w/o power steering)	222509	222530

YEAR	MODEL	Complete Kit	Shock (cyl. only)	Bracket
Full-size F-Series 1/2, 3/4 & 1 Ton Pickup 4WD & 2WD cont.				
80	2WD F100, F150, F250, F350	220522	220230	2522
65-79	2WD F100, F150, F250, F350 (w/Twin I-beam)	220519	220230	2519
50-64	2WD F100, F150, F250, F350 (w/I-beam axle)	220508	220230	2508

Ranger 4WD & 2WD				
92-99	2WD Ranger	220537	220230	2537
83-97	4WD Ranger	220535(38)	220230(38)	2535(38)
83-96	2WD Ranger (w/o anti-sway bar mounted in front of axle)	220513	220230	2513
87-91	4WD Ranger w/ 2 1/2" lift	220537(40)	220230(40)	2537(40)
87-91	4WD Ranger w/ factory high rider pkg.	220537(40)	220230(40)	2537(40)

FORD DUALS (DUALS ORDER 2 OF EACH STEERING STABILIZER CYLINDER)				
Bronco 4WD				
92-96	4WD Bronco All	220565(39)	220230(39)	2565(39)
80-91	4WD Bronco (max 3" raised height)	220563	220230	2563
80-92	4WD Bronco (w/quad shocks)	220565(39)	220230(39)	2565(39)
78-79	4WD Bronco (w/o sway bar)	220561(39)	220230(39)	2561(39)

Explorer 4WD				
91-94	4WD / 2WD Explorer	220570	220230	2570

Pickup 4WD				
92-96	4WD F150 All	220565(39)	220230(39)	2565(39)
80-93	4WD F150 (maximum 3" raised height)	220563	220230	2563
80-94	4WD F150 (with quad shocks)	220565	220230	2565
70-79	4WD F100, F150 full-size (w/o sway bar)	220561(39)	220230(39)	2561(39)

HONDA SINGLES				
2WD PASSPORT				
94-97	2WD Passport	220508	220230	2508

ISUZU SINGLES				
2WD & 4WD Pickup Mini				
89-91	4WD p/u All	220508	220230	2508
89-91	2WD p/u All	219503	219200	2503
82-83	4WD All	219503	219200	2503

ISUZU SINGLES cont.				
YEAR	MODEL	Complete Kit	Shock (cyl. only)	Bracket
4WD Trooper II, Amigo, Rodeo				
89-95	4WD Amigo & Rodeo	220508	220230	2508
89-95	2WD Amigo & Rodeo	219503	219200	2503
84-90	4WD Trooper & Trooper II	220508	220230	2508

JEEP SINGLES				
Cherokee / Wagoneer Full-size 4WD				
74-91	4WD Cherokee / Wagoneer full-size (bolts to stock mounts)	_____	217510	_____

Comanche 4WD				
86-92	4WD Comanche mid-size (bolts to stock mounts)	_____	219200	_____

Pickup 4WD				
75-88	J10, J20 (bolts to stock mounts)	_____	217510	_____
63-73	Gladiator Series	222509	222530	2509
47-63	Utility Series	222509	222530	2509

YEAR	MODEL	Complete Kit	Shock (cyl. only)	Bracket
Jeepster / Commando, Utility Wagon 4WD				
66-73	4WD Jeepster / Commando	220508	220230	2508
47-63	4WD Utility Wagon	222509	222530	2509

JEEP SINGLES				
TJ Wrangler 4WD				
97-05	4WD TJ Wrangler (bolts to stock mounts)	_____	219200	_____

YJ Wrangler 4WD				
86-96	4WD YJ Wrangler (bolts to stock mounts / not for CSC equipped)	_____	219200	_____

XJ Cherokee / Wagoneer Midsize 4WD & 2WD				
84-01	4WD & 2WD XJ Cherokee (bolts to stock mounts)	_____	219200	_____

ZJ Grand Cherokee Midsize 4WD & 2WD				
93-98	4WD ZJ Grand Cherokee (bolts to stock mounts)	_____	219200	_____

CJ Series (Scrambler) 4WD				
41-86	4WD MB / M38 / M38A1 / CJ2A / CJ3A / CJ3B / CJ5 / CJ6 / CJ7 / Scrambler	220508	220230	2508
73-86	4WD CJ5 / CJ6 / CJ7 / Scrambler (bolts to stock mounts)	_____	217510	_____

LAND ROVER / RANGE ROVER SINGLES				
Land Rover / Range Rover 4WD				
89-96	4WD Land Rover Discovery	_____	222530	_____
84-92	4WD Range Rover 100"	_____	220230	_____
84-89	4WD Land Rover 90" & 110"	_____	224010	_____
59-81	4WD All	220520	220230	2520

MAZDA SINGLES				
Pickup 4WD				
94-97	2WD B2300 / B3000	220535	220230	2537
94-96	4WD B4000	220535	220230	2535
94-96	4WD B2600 (with 2 1/2" lift)	220537	220230	2537
87-93	4WD B2600 (with O.E. stud on passenger frame)	_____	220210	_____

MITSUBISHI SINGLES				
YEAR	MODEL	Complete Kit	Shock (cyl. only)	Bracket
Montero / Raider / Pajero 4WD				
86-95	4WD Montero / Raider / Pajero	220508	220230	2508
Pickup 2WD				
82-83	2WD p/u	220502	220230	2502
NISSAN SINGLES				
Hardbody Pickup 4WD & 2WD				
861/2-97	4WD Hardbody (2WD w/o sway bar)	220533	220230	2533
84-86	4WD All	220532	220230	2532
71-82	2WD All	220502	220230	2502
Pathfinder / Terrano & Patrol 4WD & 2WD				
861/2-95	4WD Pathfinder / Terrano (2WD w/o sway bar)	220533	220230	2533
89-94	4WD Patrol GR (Y60)	_____	220230	_____
89-94	4WD Patrol R (160/743 & 260/743)	219552	219200	2552
80-89	4WD Patrol 160 (orig. J) & 260 (orig. E)	219551	219200	2551
84-88	4WD Patrol R short / long / diesel S/L	_____	219200	_____
SCOUT & I.H.C. VEHICLES SINGLES				
Scout / Scout II & Terra 4WD & 2WD				
69-81	4WD & 2WD Scout, Scout II, Terra	222509	222530	2509
61-68	4WD Scout 80, 800	220508	220230	2508
YEAR MODEL Complete Kit Shock (cyl. only) Bracket				
Travel all 4WD & 2WD				
60-75	4WD IHC Travel All	222509	222530	2509
59-74	2WD IHC Travel All	220508	220230	2508
Scout, I.H.C. Trucks 4WD & 2WD				
60-75	4WD IHC p/u w/ 3 1/2" Front Axle & 1 1/2" tie rod	222512	222530	2512
60-75	4WD IHC p/u 1/2 ton / 3/4 ton	222509	222530	2509
59-74	2WD IHC p/u 1/2 ton / 3/4 ton	220508	220230	2508
60-74	2WD Metro 1/2 ton / 3/4 ton w/ I-beam axle	220508	220230	2508
SUZUKI SINGLES				
4WD Samurai / Santana				
85-90	4WD All	220508	220230	2508
78-88	4WD LJ10 / SJ10	220508	220230	2508
82-87	4WD LJ413	220508	220230	2508
TOYOTA SINGLES				
4Runner 4WD & 2WD				
86-95	4WD 4Runner (bolts to stock mounts)	_____	219500	_____
86-95	4WD 4Runner	220504	220230	2504
90-93	2WD 4Runner	220504	220230	2504
84-85	4WD 4Runner	222525	222530	2525

SINGLES YEAR	MODEL	Complete Kit	Shock (cyl. only)	Bracket
Pickup 4WD & 2WD				
86-95	4WD p/u (bolts to stock mounts)	_____	219500	_____
86-95	4WD p/u	220504	220230	2504
84-85	4WD p/u	222525	222530	2525
79-83	4WD p/u	220525	220230	2525
79-95	2WD p/u	220502	220230	2502
Landcruiser, Wagon 4WD				
90-94	80 Series	224553	224000	2553
81-89	HJ60 Custom Wagon, LJ70 up to 79	_____	224000	_____
55-84	4WD FJ25 / FJ40 / FJ43 / FJ55	220520	220230	2520
DUALS (DUALS ORDER 2 OF EACH STEERING STABILIZER CYLINDER)				
4Runner 4WD				
86-95	4WD 4Runner	220577	220230	2577
84-85	4WD 4Runner	220562	220230	2562
Pickup 4WD				
86-95	4WD p/u	220577	220230	2577
79-85	4WD p/u	220562	220230	2562

Footnotes

33. Tie rod must have factory hole for stabilizer to fit.
35. For stock height vehicles. Will not work with Pro Comp IFS Suspension Systems.
37. Explorer Pro Comp steering stabilizer kits will not fit on late model 4WD Dodge full-size vehicles equipped with a vacuum servo mounted on the front axle of the drivers side.
38. Will not fit Ford vehicles with factory high rider package or Ford vehicles with off-set pitman arm.
39. Most 4WD Bronco & F150 full-size trucks are equipped with factory quad shock option – this is required to mount our stabilizer system.
40. This kit will fit Ford vehicles equipped with factory high rider package or Ford vehicles that have an aftermarket pitman arm with more than 1 1/4" off-set.

Notes

Footnotes

- 25. Shock is rearward.
- 26. Shock is forward.
- 27. Washers may be required to increase space between shock on the lower mount.
- 29. Slight grinding of A-Frame Hole might be required.
- 32. Due to inconsistent factory mounting location – ES Series shock absorbers may need to be installed rod-end down to avoid rubbing of rear axle.
- 33. Tie rod must have factory hole for stabilizer to fit.
- 35. For stock height vehicles. Will not work with Pro Comp 6" IFS Suspension Systems.
- 36. Fits vehicles with Dana 44 axle only.
- 37. Explorer Pro Comp steering stabilizer kits will not fit on some late model 4WD Dodge full-size vehicles that are equipped with a vacuum servo mounted on the front axle of the drivers side.
- 38. Will not fit Ford vehicles with factory high rider package or Ford vehicles with off-set pitman arm.
- 39. Most 92-95 4WD Bronco & F150 full-size trucks are equipped with the lower mount of the factory quad shock option – this is required to mount our 2566 stabilizer system.
- 40. This kit will fit Ford vehicles equipped with factory high rider package or Ford vehicles that have an aftermarket pitman arm with more than 11/4" off-set.
- 51. Requires OE coil.

Notes

APPLICATION/REAR SPRINGS

LIFT SPRINT RATE P/N

CHEVY/GMC

88-98	1/2, 3/4, 1 ton p/u 4WD	5" - 5.5"	192.40	13711
88-98	1/2, 3/4, 1 ton p/u 4WD	3" - 3.5"	192.50	13211
69-87	1/2, 3/4, ton p/u 4WD w/52" RS	4"	283.00	13311
92-98	Blazer/Tahoe, Jimmy/Yukon 4WD	4"	283.00	13311
73-91	Blazer/Jimmy 4WD	4"	283.00	13311
69-72	Blazer/Jimmy 4WD	2"	283.00	13311
69-91	Suburban 4WD w/52" RS	2"	283.00	13311
69-87	1/2, 3/4 ton pickup 4WD w/52" RS	6"	342.30	13411
92-98	Blazer/Tahoe, Jimmy/Yukon 4WD	6"	342.30	13411
73-91	Blazer/Jimmy 4WD	6"	342.30	13411
69-72	Blazer/Jimmy 4WD	4"	342.30	13411
69-91	Suburban 4WD w/52" RS	4"	342.30	13411
69-87	3/4 & 1 ton p/u 4WD w/56" RS	4"	377.50	13511
69-91	Suburban 4WD w/56" RS	4"	377.50	13511
69-87	3/4 & 1 ton p/u 4WD w/56" RS	6"	380.90	13611
69-91	Suburban 4WD w/56" RS	6"	380.90	13611

DODGE

94-01	3/4 ton heavy duty/ 1 ton Ram, 4WD w/3" wide RS	4"	245.00	43311
94-01	1/2, 3/4 ton Ram p/u 4WD w/ 2 1/2" wide RS	4"	245.00	43211

JEEP

84-01	Cherokee XJ (midsize) 2WD & 4WD	2.5"	245.00	53111
-------	---------------------------------	------	--------	-------

FORD

73-96	F100, F150 4WD	4"	332.20	23211
78-96	Bronco 4WD	6"	332.20	23211
80-98	F250 4WD, 2WD	3" - 4"	332.20	23211
77 1/2 - 79	F250 low boy 4WD	3" - 4"	332.20	23211
79-98	F350 4WD	3"	332.20	23211
00-01	Excursion 4WD	6"	440.20	23211
99-01	F250 Super Duty 4WD	6"	440.20	23211
99-01	F350 Super Duty 4WD	6"	440.20	23211
79-98	F350 4WD	5"	319.40	23411
77 1/2 - 79	F250 low boy 4WD	5" - 6"	319.40	23411
80-98	F250 4WD, 2WD	5" - 6"	319.40	23411
73-96	F100, F150 4WD	6"	319.40	23411
78-96	Bronco 4WD	8"	319.40	23411

TOYOTA

95-97	Tacoma 4WD	3" - 5"	161.08	33211
79-88	Pickup4WD	4"	213.10	33311

How to Order

ORDERING PRO COMP HAS BECOME AS EASY AS 1, 2 OR 3!



Now there are three easy ways to order Pro Comp Suspension Systems. For example, need an 8.5" Super Duty kit? You can...

1. Order and stock by individual part numbers: (ex. #52419-qty 1, #22610-qty 2, #22415-qty 2)
2. Order by the kit quick reference system "K Kits" and stock by individual part numbers: (ex. Order #K4018 – Receive #54129-qty 1, #22610-qty 2, #22415-qty 2)

OR

3. Order the New Palletized Kits - The "P Kits"!! Order and stock one part number and receive a complete suspension system in one box! (Ex. Order #P1048 – Receive all of the above in one box!)

All parts are strapped to a crate and ready to ship. Stock it in on your shelf and when an order gets placed, simply add a label then ship to your customer – it's that easy.

- **Make life easier for yourself and your customer.**
- **Cut down on shipping and receiving time.**
- **Have one location for a complete suspension system.**
- **Easier inventory control.**
- **Save cost on packing and shipping materials.**
- **Palletized kits are clearly labeled with a part number and UPC code.**

The Bottom Line – Get product out the door faster to your customer with no more packing, strapping multiple boxes and worrying about how to ship a leaf spring. We've done the work for you!

To order: Simply replace the letter "K" with the letter "P" after looking up the quick reference part number.

CHEVY SILVERADO/GMC SIERRA 1500 / 1500HD / 2500 / 2500HD

Year	Application	Complete Kit ES Series or MX	Ride Height (14) Front/Rear	Front Kit	Rear Kit	Front Shocks x2	Rear Shocks x2
01-05	K1500 HD 4WD p/u	K1051	6"/5"	51800	Incl.	Incl.	Incl.
		K1051MX	6"/5"	51800MX	Incl.	Incl.	Incl.
01-05	K2500 HD 4WD p/u	K1051	6"/5"	51800	Incl.	Incl.	Incl.
		K1051MX	6"/5"	51800MX	Incl.	Incl.	Incl.
00-05	K2500 4WD p/u	K1051	6"/5"	51800	Incl.	Incl.	Incl.
		K1051MX	6"/5"	51800MX	Incl.	Incl.	Incl.
99-05	K1500 4WD p/u w/ auto trac (Inc.) front CV driveshaft p/n 51246)	K1056	6"/5"	51011	Incl.	Incl.	Incl.
		K1056MX	6"/5"	51011MX	Incl.	Incl.	Incl.
99-05	K1500 4WD p/u	K1057	6"/5"	51099	Incl.	Incl.	Incl.
		K1057MX	6"/5"	51099MX	Incl.	Incl.	Incl.
99-05	K1500 4WD p/u knuckle kit	K1095MX	5"/3"	51020MX	Incl.	Incl.	Incl.

- use p/n 51810 exhaust crossover kit for 1500 HD / 2500 / 2500HD w/ 6.0L engine
- HD models with a one-piece aluminum rear drive shaft will require p/n 95-300b to eliminate rear driveline vibration (sold separately)
- 04-05 Tahoe, Yukon and P/U with Traction Control and Borg Warner transfer case 4482 will require Pro Comp drive shaft 51246 to be shortened by 1".
- Use p/n 51255 to reduce driveline vibration from 0-20 mph in pickups with two piece rear drive shaft

CHEVY AVALANCHE / SUBURBAN / YUKON XL 1500 / 2500

Year	Application	Complete Kit ES Series or MX	Ride Height (14) Front/Rear	Front Kit	Rear Kit	Front Shocks x2	Rear Shocks x2	Electric Ride Control Kit
02-05	K2500 4WD/2WD Avalanche	K1051	6"/5"	51800	Incl.	Incl.	Incl.	
		K1051MX	6"/5"	51800MX	Incl.	Incl.	Incl.	
02-05	K1500 4WD Avalanche (Inc.) front CV driveshaft p/n 51246)	K5072	6"/4"	51022	Incl.	Incl.	Incl.	
		K5072MX	6"/4"	51022MX	Incl.	Incl.	Incl.	
02-05	K1500 4WD Avalanche kit	K1052	5"/3"	51025	Incl.	Incl.	Incl.	
		K1052MX	5"/3"	51025MX	Incl.	Incl.	Incl.	

YUKON / TAHOE / YUKON XL / SUBURBAN

Year	Application	Complete Kit ES Series or MX	Ride Height (14) Front/Rear	Front Kit	Rear Kit	Front Shocks x2	Rear Shocks x2
00-05	Tahoe/Yukon 4WD w/ride control (Inc.) front CV driveshaft p/n 51246)	K5071	6"/4"	51021	Incl.	Incl.	Incl.
00-05	Tahoe/Yukon 4WD w/o ride control (Inc.) front CV driveshaft P/N 51246)	K5072	6"/4"	51022	Incl.	Incl.	Incl.
		K5072MX	6"/4"	51022MX	Incl.	Incl.	Incl.
00-05	Yukon XL/Suburban 1500 4WD w/ride control (Inc.) front CV driveshaft p/n 51246)	K5071	6"/4"	51021	Incl.	Incl.	Incl.
00-05	Yukon XL/Suburban 1500 4WD w/o ride control (Inc.) front CV driveshaft p/n 51246)	K5072	6"/4"	51022	Incl.	Incl.	Incl.
		K5072MX	6"/4"	51022MX	Incl.	Incl.	Incl.
00-05	Tahoe/Yukon 4wd kit w/o ride control	K1052	5"/3"	51025	Incl.	Incl.	Incl.
		K1052MX	5"/3"	51025MX	Incl.	Incl.	Incl.

- use p/n 51810 exhaust crossover kit for 1500 hd / 2500 / 2500HD w/ 6.0L engine
- hd models with a one-piece aluminum rear drive shaft will require p/n 95-300b to eliminate rear driveline vibration (sold separately)
- * 2004 Tahoe, Yukon and P/U with Traction Control and Borg Warner transfer case 4482 will require Pro Comp drive shaft 51246 to be shortened by 1".

Chevy/GMC

Chevy/GMC

4WD IFS CHEVROLET/GMC Full-size K Series Pickup / SUBURBAN 1/2, 3/4 , 1 TON

4WD STRAIGHT AXLE CHEVROLET / GMC Full-size Blazer / Jimmy / Pick-up / Suburban

Year	Application	Complete Kit ES Series or MX6	Ride Height Front/Rear	Front Kit	Crossmember Kit	Rear Kit Add-a-leaf	Brake Line Kit	Front & Rear Shocks
98-99	K1500 w/Auto Trac Suburban 4WD 6 lug (inc.) CV driveshaft & fixed yoke conversion)	K1046 K1046MX	6.0"/4.0"	6.0"/4.0"	51098 51098MX	Incl. Incl.	Incl. Incl.	Incl. Incl.
92-99	K2500/K3500 4WD 8 lug (w/cast lower control arm) Non Auto Trac	K1044 K1044MX	6.0"/4.0"	6.0"/4.0"	Incl. 51894MX	— Incl.	— —	Incl. Incl.
88-99	K2500/K3500 4WD 8 lug (w/stamped steel lower K1109MX control arm) Non Auto Trac	K1109 6.0"/4.0"	6.0"/4.0"	6.0"/4.0"	51893 Incl.	Incl. —	— —	Incl. Incl.
88-99	K1500/K2500 6 lug Suburban Non Auto Trac	K1048 6.0"/4.0"	6.0"/4.0"	6.0"/4.0"	51088 Incl.	Incl. Incl.	Incl. Incl.	Incl. Incl.
88-99	K1500/K2500 4WD 6-lug Non Auto Trac	K1053 4.0"/3.5"	4.0"/3.5"	4.0"/3.5"	51494 Incl.	Incl. —	— Incl.	Incl. Incl.
88-99	K1500/K2500 6 lug p/uK1046 w/Auto Trac	K1046 6.0"/4.0"	6.0"/4.0"	6.0"/4.0"	51098 Incl.	Incl. —	— Incl.	Incl. Incl.
88-98	K1500/K2500 6 lug p/uK1048 Non Auto Trac	K1048MX 51088MX	51088	51088MX	Incl.	Incl.	Incl.	Incl.

Year	Application	Complete Kit ES Series or MX6	Ride Height Front/Rear	Front Kit	Front Springs x2	Rear* Kit	Rear Kit Add-a-leaf	Brake Line Kit	Steering Arm	Front (16) Shocks x2	Rear Shocks x2	
871/2-91	K5 Blazer/Jimmy 4WD, 1/2 ton p/u, Suburban	K1021 K1020 K1019	2.5"/2.5"	4.0"/4.0"	6.0"/5.5"	58301 58301 58301	11211 11411 11511	58251 58401 58401	— — 13122	7225 GM400 GM400	321500 322500 324509	325509 326500 329500
871/2-91	3/4 ton p/u 4WD, Suburban	K1121 K1122 K1123	2.5"/2.5"	4.0"/4.0"	6.0"/5.5"	58301 58301 58301	11211 11411 11511	58252 58402 58402	— — 13122	— — *7215 GM400	321500 322500 324509	325509 326500 329500
87	K5 Blazer/Jimmy 4WD, 1/2 ton p/u, Suburban	K1012 K1011 K1016	2.5"/2.5"	4.0"/4.0"	6.0"/5.5"	58201 58201 58201	11211 11411 11511	58251 58401 58401	— — 13122	7225 GM400 GM400	321500 322500 324509	325509 326500 329500
761/2-87	3/4 ton p/u 4WD, Suburban	K1060 K1059 K1058	2.5"/2.5"	4.0"/4.0"	6.0"/5.5"	58201 58201 58201	11211 11411 11511	58252 58402 58402	— — 13122	— — *7215 GM400	321500 322500 324509	325509 326500 329500
79-861/2	K5 Blazer/Jimmy 4WD, 1/2 ton p/u, Suburban	K1012 K1011 K1013	2.5"/2.5"	4.0"/4.0"	6.0"/5.5"	58201 58201 58201	11211 11411 11511	58251 58401 58401	— — 13122	7220 GM400 GM400	321500 322500 324509	325509 326500 329500
761/2-78	K5 Blazer/Jimmy 4WD, 1/2 ton p/u, Suburban	K1012 K1011 K1010	2.5"/2.5"	4.0"/4.0"	6.0"/5.5"	58201 58201 58201	11211 11411 11511	58251 58401 58401	— — 13122	7215 GM400 GM400	321500 322500 324509	325509 326500 329500
73-76	K5 Blazer/Jimmy 4WD, 1/2 ton p/u, Suburban	K1009 K1008 K1007	2.5"/2.5"	4.0"/4.0"	6.0"/5.5"	58101 58101 58101	11211 11411 11511	58251 58401 58401	— — 13122	— — *7215 GM400	321500 322500 324509	325509 326500 329500
73-76	3/4 ton p/u 4WD, Suburban	K1124 K1125 K1022	2.5"/2.5"	4.0"/4.0"	6.0"/5.5"	58101 58101 58101	11211 11411 11511	58252 58402 58402	— — 13122	7215 GM400 GM400	321500 322500 324509	325509 326500 329500

4WD IFS CHEVROLET/GMC Full-size K Series Tahoe / Yukon

Year	Application	Complete Kit ES Series or MX6	Ride Height Front/Rear	Front Kit	Crossmember Kit	Rear Kit Add-a-leaf	Brake Line Kit	Front/Rear Shocks
98-99	Tahoe/Yukon 4WD 6 lug 2dr. w/Auto Trac/NP246 (inc.) CV driveshaft & fixed yoke conversion)	K1046 K1046MX	6.0"/5.5"	6.0"/5.5"	51098 51098MX	Incl. Incl.	Incl. Incl.	Incl. Incl.
98-99	Tahoe/Yukon 4WD 6 lug 4dr. w/Auto Trac/NP246 (inc.) CV driveshaft & fixed yoke conversion)	K1050 K1050MX	6.0"/5.5"	6.0"/5.5"	51098 51098MX	51095 51095	Incl. Incl.	Incl. Incl.
95-99	Tahoe/Yukon/Blazer 4dr. 4WD 6 lug non Auto Trac	K1049 K1049MX	4.0"/3.5"	4.0"/3.5"	51494 51494MX	51095 51095	— —	Incl. Incl.
92-99	Tahoe/Yukon/Blazer 2dr. 4WD 6 lug non Auto Trac	K1053 K1053MX	4.0"/3.5"	4.0"/3.5"	51494 51494MX	Incl. Incl.	— —	Incl. Incl.
95-97	Tahoe/Yukon/Blazer 4dr. 4WD 6 lug	K1047 K1047MX	6.0"/5.0"	6.0"/5.0"	51088 51088MX	51095 51095	Incl. Incl.	Incl. Incl.
92-97	Tahoe/Yukon/Blazer 2dr. 4WD 6 lug	K1048 K1048MX	6.0"/5.0"	6.0"/5.0"	51088 51088MX	Incl. Incl.	Incl. Incl.	Incl. Incl.

* 7200 Lbs. GVW or Less

• See page 69 for optional replacement rear lift springs

Chevy/GMC

2WD CHEVROLET/GMC C2500 HD Pickup 3/4 Ton

Year	Application	Complete Kit ES Series or MX6	Ride Height Front/Rear	Front Kit	Front Coils	Rear Block Kit	Brake Line Kit	Front Shocks x2	Rear Shocks x2
01-05	C1500 HD / C2500 HD 2WD	K1051	6.0"/5.0"	51800 (52)	—	Incl.	—	Incl.	Incl.
	C2500 Avalanche 2WD	K1051MX	6.0"/5.0"	51800MX	—	Incl.	—	Incl.	Incl.

- HD models with a one-piece aluminum rear drive shaft will require p/n 95-300b to eliminate rear driveline vibration (sold separately)
- Use p/n 51255 to reduce driveline vibration from 0-20 mph in pickups with two piece rear drive shaft

2WD CHEVROLET/GMC Full-size C-series Pickup / SUV 1/2 Ton

Year	Application	Complete Kit ES Series or MX6	Ride Height Front/Rear	Front Kit	Front Coils	Rear Block Kit	Brake Line Kit	Front Shocks x2	Rear Shocks x2
02-05	Tahoe/Yukon/Avanlanche/Yukon XL/ Yukon w/no Ride Control 2WD	K1054MX	6.0"/5.0"	51024MX	—	Coils	—	Incl.	Incl.
99-05	C1500 2WD	K1077MX	7.0"/4.5"	51080MX	14514	Incl.	—	Incl.	Incl.
92-98	C1500 2WD extra cab V8	K1132	5.0"/3.5"	51292	15121	Incl.	Incl.	Incl.	Incl.
92-98	C1500 2WD extra cab V6 standard cab V6 or V8	K1134	5.0"/3.5"	51292	15123	Incl.	Incl.	Incl.	Incl.
92-99	C1500 Suburban / Tahoe / Yukon	K1134	5.0"/3.5"	51292	15123	Incl.	Incl.	Incl.	Incl.

2WD CHEVROLET/GMC Full-size C series Pickup 1/2 & 6 lug 3/4 ton

Year	Application	Complete Kit ES Series or MX6	Ride Height (14) Front/Rear	Spindle Kit	Rear Add-a-leaf	Brake Line Kit	Front Shocks x2	Rear Shocks x2
99-04	C1500 2WD p/u all cab styles spindle system	K1100	3.0"/1.5"	5117	13125	—	914515	926504
92-98	C1500 2WD p/u all cab styles spindle system	K1027	3.0"/1.5"	5115	13124	—	914515	926500
88-98	C2500 2WD p/u all cab styles spindle system 6 lug	K1027	3.0"/1.5"	5115	13124	—	914515	926500
88-91	C1500 2WD p/u std. cab spindle system	K1128	3.0"/1.5"	5116	13124	—	914515	926500

* GM spindle applications require lower control arm modification and S-series applications require extended brake lines.

2WD CHEVROLET/GMC Full-size C-series 1/2 Ton Suburban / Tahoe / Yukon

Year	Application	Complete Kit ES Series or MX6	Ride Height (14) Front/Rear	Spindle Kit	Rear Block Kit	Rear Add-a-leaf	Brake Line Kit	Front Shocks x2	Rear Shocks x2
92-99	C1500 2WD Suburban, Tahoe 4 dr. spindle system	K1106	3.0"/2.5"	5115	58250	—	—	314515	326500
95-98	C1500 2WD Tahoe / Yukon / Blazer 2dr. spindle system	K1130	3.0"/1.5"	5115	—	13124	—	314515	326500

2WD CHEVROLET/GMC S10 Pickup / S-Blazer / S-Jimmy / Isuzu Hombre / Sonoma

Year	Application	Complete Kit ES Series or MX6	Ride Height (14) Front/Rear	Spindle Kit	Rear Block Kit	Rear Add-a-leaf	Brake Line Kit	Front Shocks x2	Rear Shocks x2
83-00	S10, Isuzu Hombre 2WD spindle system	K1090	3.0"/1.5" (28)	5110	—	13120	7224	314515	324509
83-97	S10, S-Blazer, S-Jimmy, 2WD spindle system	K1091	3.0"/1.5" (28)	5110	—	13120	7224	314515	324509

FORD SUPER DUTY/EXCURSION 4WD

Year	Application	Complete Kit ES Series or MX6	Ride Height ⁽¹⁴⁾ Front/Rear	Front Kit	Front Springs x2	Rear Kit	Rear Springs x2	Pitman Arm	Front Shocks x2	Rear Shocks x2
00-05	Excursion 4WD	K4017	4.0"/2.5"	52416 ^(1,47,52)	22210	Incl.	_____	Incl.	Incl.	Incl.
		K4017MX	4.0"/2.5"	52416MX ^(1,47,52)	22210	Incl.	_____	Incl.	Incl.	Incl.
00-05	Excursion 4WD	K4018	6.0"/4.0"	52616 ^(1,47,52)	22410	Incl.	_____	Incl.	Incl.	Incl.
		K4018MX	6.0"/4.0"	52616MX ^(1,47,52)	22410	Incl.	_____	Incl.	Incl.	Incl.
00-04	F250 4WD	K4013	4.0"/3.0"	52416 ^(1,47,48,50,53)	22410	Incl.	_____	Incl.	Incl.	Incl.
	(w/2.5" factory rear block)	K4013MX	4.0"/3.0"	52416MX ^(1,47,48,50,53)	22410	Incl.	_____	Incl.	Incl.	Incl.
00-04	F250 4WD	K4018	4.0"/4.0"	52616 ^(1,47,50,53)	22410	Incl.	_____	Incl.	Incl.	Incl.
	(w/2.5" factory rear block)	K4018MX	4.0"/4.0"	52616MX ^(1,47,50,53)	22410	Incl.	_____	Incl.	Incl.	Incl.
	& one piece driveshaft									
4/99-04	F250 / F350 4WD	K4012	2.0"/0"	52210 ⁽⁵⁰⁾	22210	_____	_____	_____	Incl.	Incl.
	V10 / Diesel All	K4012MX	2.0"/0"	52210MX ⁽⁵⁰⁾	22210	_____	_____	_____	Incl.	Incl.
4/99-04	F250 / F350 4WD	K4015	4.0"/2.5"	52414 ^(1,47,48,50,53)	22410	Incl.	_____	Incl.	Incl.	Incl.
	V10 / Diesel All	K4015MX	4.0"/2.5"	52414MX ^(1,47,48,50,53)	22410	Incl.	_____	Incl.	Incl.	Incl.
	(w/3.5" factory rear block)									
4/99-04	F250 / F350 4WD	K4016	6.5"/5.0"	52418 ^(1,47,48,50,53)	22610	Incl.	22415	Incl.	Incl.	Incl.
	V10 / Diesel All	K4016MX	6.5"/5.0"	52418MX ^(1,47,48,50,53)	22610	Incl.	22415	Incl.	Incl.	Incl.
4/99-04	F250 / F350 4WD	K4026	8.5"/7.0"	52419 ^(1,47,48,50,53)	22610	Incl.	22415*	Incl.	Incl.	Incl.
	V10 / Diesel All	K4026MX	8.5"/7.0"	52419MX ^(1,47,48,50,53)	22610	Incl.	22415*	Incl.	Incl.	Incl.
<3/99	F250 / F350 4WD	K4014	4.0"/2.5"	52412 ^(1,46,48,53)	22410	Incl.	_____	Incl.	Incl.	Incl.
	V10 / Diesel	K4014MX	4.0"/2.5"	52412MX ^(1,46,48,53)	22410	Incl.	_____	Incl.	Incl.	Incl.

*Optional rear spring p/n 23311 can be used for 1" to 1.5" of additional ride height and a more compliant ride. Must order components separately to order these springs

FORD SUPERDUTY STAGE I (RADIUS ARM DROPS)

Year	Application	Complete Kit ES Series or MX6	Ride Height ⁽¹⁴⁾ Front/Rear	Front Kit	Front Springs	Rear Block Kit	Rear Springs x2	Pitman Arm	Front Shocks x2	Rear Shocks x2	Rear Add-a-leaf
05	gas/diesel w/blocks	K4030	2.0"/1.0"	52212	NA	Incl.	NA	NA	926553	932008	NA
		K4030MX	2.0"/1.0"	52212MX	NA	Incl.	NA	NA	TBA	TBA	Incl.
05	gas w/springs	K4031	5.0"/4.0"	52413	24514	NA	22415	FD700	TBA	TBA	NA
	diesel w/springs	K4034	5.0"/4.0"	52413	24515	NA	22415	FD700	TBA	TBA	NA
05	gas w/springs	K4031MX	5.0"/4.0"	52413MX	24514	NA	22415	FD700	TBA	TBA	NA
	diesel w/springs	K4034MX	5.0"/4.0"	52413MX	24515	NA	22415	FD700	TBA	TBA	NA
05	gas w/blocks	K4035	5.0"/4.0"	52413	24514	Incl.	NA	FD700	TBA	TBA	Incl.
	diesel w/blocks	K4037	5.0"/4.0"	52413	24515	Incl.	NA	FD700	TBA	TBA	Incl.
05	gas w/blocks	K4035MX	5.0"/4.0"	52413MX	24514	Incl.	NA	FD700	TBA	TBA	Incl.
	diesel w/blocks	K4037MX	5.0"/4.0"	52413MX	24515	Incl.	NA	FD700	TBA	TBA	Incl.
05	gas w/springs	K4036	7.0"/5.5"	52421	24514	NA	23311	FD700	TBA	TBA	NA
	diesel w/springs	K4038	7.0"/5.5"	52422	24515	NA	23311	FD700	TBA	TBA	NA
05	gas w/springs	K4036MX	7.0"/5.5"	52421MX	24514	NA	23311	FD700	TBA	TBA	NA
	diesel w/springs	K4038MX	7.0"/5.5"	52422MX	24515	NA	23311	FD700	TBA	TBA	NA

FORD SUPERDUTY STAGE II (RADIUS ARMS)

05	gas w/blocks	K4032	5.0"/4.0"	52415	24514	Incl.	NA	FD700	TBA	TBA	Incl.
	diesel w/blocks	K4039	5.0"/4.0"	52415	24515	Incl.	NA	FD700	TBA	TBA	Incl.
05	gas w/blocks	K4032MX	5.0"/4.0"	52415MX	24514	Incl.	NA	FD700	TBA	TBA	Incl.
	diesel w/blocks	K4039MX	5.0"/4.0"	52415MX	24515	Incl.	NA	FD700	TBA	TBA	Incl.
05	gas w/springs	K4040	5.0"/4.0"	52415	24514	NA	22415	FD700	TBA	TBA	NA
	diesel w/springs	K4041	5.0"/4.0"	52415	24515	NA	22415	FD700	TBA	TBA	NA
05	gas w/springs	K4040MX	5.0"/4.0"	52415MX	24514	NA	22415	FD700	TBA	TBA	NA
	diesel w/springs	K4041MX	5.0"/4.0"	52415MX	24515	NA	22415	FD700	TBA	TBA	NA
05	gas w/springs	K4033	7.0"/5.5"	52417	24514	NA	23311	FD700	TBA	TBA	NA
	diesel w/springs	K4042	7.0"/5.5"	52417	24515	NA	23311	FD700	TBA	TBA	NA
05	gas w/springs	K4033MX	7.0"/5.5"	52417MX	24514	NA	23311	FD700	TBA	TBA	NA
	diesel w/springs	K4042MX	7.0"/5.5"	52417MX	24515	NA	23311	FD700	TBA	TBA	NA

FORD F150 4WD

Year	Application	Complete Kit ES Series or MX6	Ride Height ⁽¹⁴⁾ Front/Rear	Front Kit	Rear Springs	Rear Kit	Rear Add-a-leaf	Front Shocks x2	Rear Shocks x2
04-05	F150 4WD All	K4137	6.0"/2.5"	52204	_____	incl.	_____	OEM	929504
04-05	F150 4WD All	K4137MX	6.0"/2.5"	52204MX	_____	incl.	_____	628000	MX6009

Note: MX kit includes Procomp's 2 3/4" Pro Runner coil over shocks w/ MX6 rear shocks

Note: Due to different factory spring heights, shim kit p/n 52700 is available to provide up to 1" increase in height

FORD F150 4WD, F250 Light Duty 4WD

Year	Application	Complete Kit ES Series or MX6	Ride Height ⁽¹⁴⁾ Front/Rear	Front Kit	Rear Springs	Rear Kit	Rear Add-a-leaf	Front Shocks x2	Rear Shocks x2
97-03	F150 / Super Crew	K4050	4.0"/2.5"	52097 (1,12)	_____	22259	13132	320510	329510
	(w/ AOD or 4R70W	K4050MX	4.0"/2.5"	52097 (1,12)	_____	22259	13132	MX6006	MX6007
	Transmission								
	4.2 ltr., 4.6 ltr., 5.4 ltr.)								
97-99	F150 / F250								
	(light-duty 4WD 5.4 ltr.)	K4051	4.0"/2.5"	52098 (1,12)	_____	22259	13132	320510	329510
	(w/ E40D Transmission 5.4 ltr.)	K4051MX	4.0"/2.5"	52098 (1,12)	_____	22259	13132	MX6006	MX6007

NOTE: 97-03 F150 4wd models equipped with a 4R70W transmission require p/n 52097 or kit reference # K4050. 97-99 models with a 5.4 l. engine and E40D transmission (large rectangular pan approximately 13"x26") require p/n 52098 or kit reference # K4051. The 4R70W transmission can be identified by a 13"x13" pan and the E40D transmission has a 13"x26" pan. Will not fit vehicles equipped with standard transmission.

FORD F150 4WD Stage II

Year	Application	Complete Kit ES Series or MX6	Ride Height ⁽¹⁴⁾ Front/Rear	Front Kit	Front Coil Springs	Rear Block Kit	Brake Line Kit	Pitman Arm	Front Shocks x2	Rear Shocks x2
90-96	F150 4WD std. cab	K4056	4.0"/2.5"	52080 (1,12)	24412	22255	7325 (11)	Incl. (15)	319510	324509
	w/blocks									
90-96	F150 4WD ext. cab	K4060	4.0"/2.5"	52080 (1,12)	24413	22255	7325 (11)	Incl. (15)	319510	324509
	w/blocks									
90-96	F150 4WD std. cab	K4064	6.0"/4.0"	52080 (1,12)	24612	22256	7325 (11)	Incl. (15)	321510	326500
	w/blocks									
90-96	F150 4WD ext. cab	K4066	6.0"/4.0"	52080 (1,12)	24613	22256	7325 (11)	Incl. (15)	321510	326500
	w/blocks									
82-89	F150 4WD std. cab	K4072	4.0"/2.5"	52080 (1,12)	24412	22255	7330	Incl. (15)	319510	324509
	w/blocks									
82-89	F150 4WD ext. cab	K4076	4.0"/2.5"	52080 (1,12)	24413	22255	7330	Incl. (15)	319510	324509
	w/blocks									
82-89	F150 4WD std. cab	K4080	6.0"/4.0"	52080 (1,12)	24612	22256	7330	Incl. (15)	321510	326500
	w/blocks									
82-89	F150 4WD ext. cab	K4084	6.0"/4.0"	52080 (1,12)	24613	22256	7330	Incl. (15)	321510	326500
	w/blocks									

FORD BRONCO 4WD Stage II

Year	Application	Complete Kit ES Series or MX6	Ride Height ⁽¹⁴⁾ Front/Rear	Front Kit	Front Coil Springs	Rear Add-a-leaf	Brake Line Kit	Pitman Arm	Front Shocks x2	Rear Shocks x2
90-96	Bronco 4WD	K4054	4.0"/2.5"	52080 (1,12)	24412	13128 (13)	7325 (11)	Incl. (15)	319510	324509
	w/add-a-leaf									
90-96	Bronco 4WD	K4062	6.0"/4.0"	52080 (1,12)	24612	13130 (13)	7325 (11)	Incl. (15)	321510	326500
	w/add-a-leaf									
84-89	Bronco 4WD	K4070	4.0"/2.5"	52080 (1,12)	24412	13128 (13)	7330	Incl. (15)	319510	324509
	w/add-a-leaf									
84-89	Bronco 4WD	K4078	6.0"/4.0"	52080 (1,12)	24612	13130 (13)	7330	Incl. (15)	321510	326500

See page 69 for optional replacement rear lift springs

Ford

Ford

FORD F150 4WD Stage I

Year	Application	Complete Kit ES Series or MX6	Ride Height (14) Front/Rear	Front Kit	Front Coil Springs	Rear Kit	Rear Kit Add-a-leaf	Brake Line Kit	Pitman Arm	Front Shocks x2	Rear Shocks x2
90-96	F150 4WD std.cab w/blocks	K4055	4.0"/2.5"	52180 (1,12)	24412	22255	—	7325 (11)	FD400 (15)	319510	324509
90-96	F150 4WD ext.cab w/blocks	K4059	4.0"/2.5"	52180 (1,12)	24413	22255	—	7325 (11)	FD400 (15)	319510	324509
90-96	F150 4WD std.cab w/blocks	K4063	6.0"/4.0"	52180 (1,12)	24612	22256	—	7325 (11)	FD400 (15)	321510	326500
90-96	F150 4WD ext.cab w/blocks	K4067	6.0"/4.0"	52180 (1,12)	24613	22256	—	7325 (11)	FD400 (15)	321510	326500
80-96	F150 4WD	K4085	2.0"/0.0"	—	24212	—	—	—	—	317510	324509
82-89	F150 4WD std.cab w/blocks	K4071	4.0"/2.5"	52180 (1,12)	24412	22255	—	7330	FD400 (15)	319510	324509
82-89	F150 4WD ext.cab w/blocks	K4075	4.0"/2.5"	52180 (1,12)	24413	22255	—	7330	FD400 (15)	319510	324509
82-89	F150 4WD std.cab w/blocks	K4079	6.0"/4.0"	52180 (1,12)	24612	22256	—	7330	FD400 (15)	321510	326500
82-89	F150 4WD ext.cab w/blocks	K4083	6.0"/4.0"	52180 (1,12)	24613	22256	—	7330	FD400 (15)	321510	326500

FORD BRONCO 4WD Stage I

Year	Application	Complete Kit ES Series or MX6	Ride Height (14) Front/Rear	Front Kit	Front Coil Springs	Rear Kit	Rear Kit Add-a-leaf	Brake Line Kit	Pitman Arm	Front Shocks x2	Rear Shocks x2
90-96	Bronco 4WD w/add-a-leaf	K4053	4.0"/2.5"	52180 (1,12)	24412	—	13128 (13)	7325 (11)	FD400 (15)	319510	324509
90-96	Bronco 4WD w/add-a-leaf	K4061	6.0"/4.0"	52180 (1,12)	24612	—	13130 (13)	7325 (11)	FD400 (15)	321510	326500
84-89	Bronco 4WD w/add-a-leaf	K4069	4.0"/2.5"	52180 (1,12)	24412	—	13128 (13)	7330	FD400 (15)	319510	324509
84-89	Bronco 4WD w/add-a-leaf	K4077	6.0"/4.0"	52180 (1,12)	24612	—	13130 (13)	7330	FD400 (15)	321510	326500

FORD F150 2WD

Year	Application	Complete Kit ES Series or MX6	Ride Height (14) Front/Rear	Front Kit	Coil Over Shocks	Rear Kit	Rear Add-a-leaf	Rear Leaf x2	Rear Shocks
04-05	F150 2WD	K4138	6.0"/3.0"	52205	—	Incl.	—	—	927500
04-05	F150 2WD	K4138MX	6.0"/3.0"	52205MX	627000	Incl.	—	—	MX6079

Note: MX kit includes Procomp's 2 3/4" Pro Runner coil over shocks w/ MX6 rear shocks
 Note: Due to different factory spring heights, shim kit p/n 52700 is available to provide up to 1" increase in height

FORD F150 2WD

Year	Application	Complete Kit ES Series or MX6	Ride Height (14) Front/Rear	Front Kit	Front Coil Springs	Rear Kit	Rear Add-a-leaf	Rear Leaf x2	Pitman Arm	Front & Rear Shocks
97-03	F150 2WD std. cab	K4132	6.0"/3.5"	52203	24121	Incl.	—	—	—	Incl.
		K4132MX	6.0"/3.5"	52203MX	24121	Incl.	—	—	—	Incl.
97-03	F150 2WD extra cab/ supercrew	K4133	6.0"/3.5"	52203	24122	Incl.	—	—	—	Incl.
		K4133MX	6.0"/3.5"	52203MX	24122	Incl.	—	—	—	Incl.

Note: Alignment cams required- sold separately

FORD SUPER DUTY 2WD

Year	Application	Complete Kit ES Series or MX6	Ride Height (14) Front/Rear	Front Kit	Front Coil Springs	Rear Kit	Rear Add-a-leaf	Rear Leaf x2	Pitman Arm	Front & Rear Shocks
99-05	F250 / F350 2WD 5.4L V8	K4019	6.0"/3.0"	52612 (12,48,53)	24614	Incl.	Incl.	—	see note	Incl.
		K4019MX	6.0"/3.0"	52612MX	24614	Incl.	Incl.	—	see note	Incl.
99-05	F250 / F350 2WD V10	K4020	6.0"/3.0"	52612 (12,48,53)	24614	Incl.	Incl.	—	see note	Incl.
		K4020MX	6.0"/3.0"	52612MX	24614	Incl.	Incl.	—	see note	Incl.
99-05	F250 / F350 2WD Diesel	K4021	6.0"/3.0"	52612 (12,48,53)	24615	Incl.	Incl.	—	see note	Incl.
		K4021MX	6.0"/3.0"	52612MX	24615	Incl.	Incl.	—	see note	Incl.

Note: Pitman arm is not included with kit reference numbers and must be ordered separately.
 NOTE: 2WD Super Duty's produced up to 04/99 use FD400 - after 04/99 with Ford pitman arm part number YC35-3590-DA use FD400 - part number YC35-3590-DB use FD600.
 FD400 fits a steering shaft measuring 1 5/16 (1.313) inches. FD600 fit steering shafts measuring 1 3/8 (1.375) inches.

FORD EXCURSION 2WD

Year	Application	Complete Kit ES Series or MX6	Ride Height (14) Front/Rear	Front Kit	Front Coil Springs	Rear Kit	Rear Add-a-leaf	Rear Leaf x2	Pitman Arm	Front & Rear Shocks
99-05	Excursion 2WD 5.4L V8K4022	K4022	6.0"/4.0"	52614 (12,48,53)	24614	Incl.	Incl.	22415	see note	Incl.
		K4022MX	6.0"/4.0"	52614MX	24614	Incl.	Incl.	22415	see note	Incl.
99-05	Excursion 2WD V10	K4022	6.0"/4.0"	52614 (12,48,53)	24614	Incl.	Incl.	22415	see note	Incl.
		K4022MX	6.0"/4.0"	52614MC	24614	Incl.	Incl.	22415	see note	Incl.
99-05	Excursion 2WD Diesel	K4130	6.0"/4.0"	52614 (12,48,53)	24615	Incl.	Incl.	22415	see note	Incl.
		K4031MX	6.0"/4.0"	52614MX	24615	Incl.	Incl.	22415	see note	Incl.

Note: Pitman arm is not included with kit reference numbers and must be ordered separately.
 NOTE: 2WD Super Duty's produced up to 04/99 use FD400 - after 04/99 with Ford pitman arm part number YC35-3590-DA use FD400 - part number YC35-3590-DB use FD600.
 FD400 fits a steering shaft measuring 1 5/16 (1.313) inches. FD600 fit steering shafts measuring 1 3/8 (1.375) inches.

FORD F150 2WD

Year	Application	Complete Kit ES Series or MX6	Ride Height (14) Front/Rear	Front Kit	Front Coil Springs	Rear Kit	Rear Add-a-leaf	Rear Leaf x2	Front Shocks x2	Rear Shocks x2
97-03	F150 2WD p/u all cab styles	K4000	3.0"/1.5"	5215	—	—	13132	—	315517	324510

Note: Alignment cams required- sold separately

Ford

Ford

FORD F150 2WD STAGE I

Year	Application	Complete Kit ES Series or MX6	Ride Height (14) Front/Rear	Front Kit	Coil Springs	Rear Block Kit	Brake Lines	Pitman Arm	Front Shocks x2	Rear Shocks x2
90-96	F150 2WD std. cab w/blocks	K4098	4.0"/2.5"	52180 (12)	24412	22253	7325 (11)	FD400 (15)	319510	324509
90-96	F150 2WD ext. cab w/blocks	K4102	4.0"/2.5"	52180 (12)	24413	22253	7325 (11)	FD400 (15)	319510	324509
90-96	F150 2WD std. cab w/blocks	K4104	6.0"/3.5"	52180 (12)	24612	22254	7325 (11)	FD400 (15)	321510	324509
90-96	F150 2WD ext. cab w/blocks	K4106	6.0"/3.5"	52180 (12)	24613	22254	7325 (11)	FD400 (15)	321510	324509
82-89	F150 2WD std. cab w/blocks	K4110	4.0"/2.5"	52180 (12)	24412	22253	7330	FD400 (15)	319510	324509
82-89	F150 2WD ext. cab w/blocks	K4114	4.0"/2.5"	52180 (12)	24413	22253	7330	FD400 (15)	319510	324509
82-89	F150 2WD std. cab w/blocks	K4116	6.0"/3.5"	52180 (12)	24612	22254	7330	FD400 (15)	321510	324509
82-89	F150 2WD ext. cab w/blocks	K4118	6.0"/3.5"	52180 (12)	24613	22254	7330	FD400 (15)	321510	324509

FORD F150 2WD STAGE II

Year	Application	Complete Kit ES Series or MX6	Ride Height (14) Front/Rear	Front Kit	Coil Springs	Rear Block Kit	Brake Lines	Pitman Arm	Front Shocks x2	Rear Shocks x2
90-96	F150 2WD std. cab w/blocks	K4099	4.0"/2.5"	52080 (12)	24412	22253	7325 (11)	Incl. (15)	319510	324509
90-96	F150 2WD ext. cab w/blocks	K4103	4.0"/2.5"	52080 (12)	24413	22253	7325 (11)	Incl. (15)	319510	324509
90-96	F150 2WD std. cab w/blocks	K4105	6.0"/3.5"	52080 (12)	24612	22254	7325 (11)	Incl. (15)	321510	326500
90-96	F150 2WD ext. cab w/blocks	K4107	6.0"/3.5"	52080 (12)	24613	22254	7325 (11)	Incl. (15)	321510	326500
82-89	F150 2WD std. cab w/blocks	K4111	4.0"/2.5"	52080 (12)	24412	22253	7330	Incl. (15)	319510	324509
82-89	F150 2WD ext. cab w/blocks	K4115	4.0"/2.5"	52080 (12)	24413	22253	7330	Incl. (15)	319510	324509
82-89	F150 2WD std. cab w/blocks	K4117	6.0"/3.5"	52080 (12)	24612	22254	7330	Incl. (15)	321510	324509
82-89	F150 2WD ext. cab w/blocks	K4119	6.0"/3.5"	52080 (12)	24613	22254	7330	Incl. (15)	321510	324509

86-97 Ranger 2WD

Year	Application	Complete Kit ES Series or MX6	Ride Height (14) Front/Rear	Front Box Kit	Front Coil Springs	Rear Block Kit	Brake Lines	Pitman Arms	Front Shocks x2	Rear Shocks x2
97	Ranger 2WD	K4120	5.0"/2.5"	52289 (12)	24513	22250	7315(24)	FD400 (15)	321510	325509
97	Ranger 2WD	K4122	5.0"/3.5"	52289 (12)	24513	22251	7315(24)	FD400 (15)	321510	326500
89-96	Ranger 2WD	K4124	5.0"/2.5"	52289 (12)	24513	22250	7310	FD400 (15)	321510	325509
89-96	Ranger 2WD	K4126	5.0"/3.5"	52289 (12)	24513	22251	7310	FD400 (15)	321510	326500
86-88	Ranger 2WD	K4128	5.0"/2.5"	52289 (12)	24513	22250	7315	FD400 (15)	321510	325509
86-88	Ranger 2WD	K4122	5.0"/3.5"	52289 (12)	24513	22251	7315	FD400 (15)	321510	326500

(15) FD400 is for power steering only

(24) 7315 is used when left front brakeline has a 2-way connection – use 7310 when left front brakeline has 3-way t-block^o

FORD RANGER 2WD/EXPLORER 2WD

Year	Application	Complete Kit ES Series or MX6	Ride Height (14) Front/Rear	Spindle Kit	Rear Add-a-leaf	Front Shocks x2	Rear Shocks x2
01	2WD Ranger Edge 2WD	K4023	3.0"/1.5"	5217	13135	318515	324509
01	2WD Ranger spindle system	K4025	3.0"/1.5"	5218	13133	315515	326500
98-00	2WD Ranger spindle system	K4024	3.0"/1.5"	5216	13133	315515	326500
95-00	2WD Explorer spindle system	K4023	3.0"/3.0"	5217	13135 (59)	318515	324509

JEEP YJ WRANGLER

Year	Application	Complete Kit Ride Height (14)		Front Springs x2	Rear Kit	Rear Springs x2	Brake Line Kit	Pitman Arm	Trans. Case Lowering	Front KitShocks x2	Rear Shocks x2	
		ES Series or MX6	Front/Rear									
87-96	YJ Wrangler 4WD	K3061	2.5"/2.5" (7)	55089	51313 (21)	50070	51323 (21)	—	—	Incl.	326510	322500
		K3061MX	2.5"/2.5" (7)	55089	51313 (21)	50070	51323 (21)	—	—	Incl.	MX6013	MX6014
87-96	YJ Wrangler 4WD	K3062	4.0"/4.0" (7)	55089	51413 (21)	50070	51423 (21)	7425	YJ400 (15)	Incl.	329510	324509
		K3062MX	4.0"/4.0" (7)	55089	51413 (21)	50070	51423 (21)	7425	YJ400 (15)	Incl.	MX6026	MX6027

JEEP CJ / DJ 4WD & 2WD

Year	Application	Complete Kit Ride Height (14)		Front Springs x2	Rear Kit	Rear Springs x2	Brake Line Kit	Pitman Arm	Trans. Case Lowering	Front KitShocks x2	Rear Shocks x2	
		ES Series or MX6	Front/Rear									
82-86	CJ5, CJ7 4WD	K3063	2.5"/2.5" (7)	50010	51212	50020	51222	—	—	—	321500	322500
		K3063MX	2.5"/2.5" (7)	50010	51212	50020	51222	—	—	—	MX6010	MX6011
82-86	CJ5, CJ7 4WD	K3064	4.0"/4.0" (7)	50010	51412	50020	51422	7405	CJ400 (15)	55076	324509	324509
		K3064MX	4.0"/4.0" (7)	50010	51412	50020	51422	7405	CJ400 (15)	55076	MX6031	MX6031
86	CJ5, CJ7 4WD w/ Dana 44	K3065	2.5"/2.5" (7)	50010	51212	50030	51222	—	—	—	321500	322500
		K3065MX	2.5"/2.5" (7)	50010	51212	50030	51222	—	—	—	MX6010	MX6011
86	CJ5, CJ7 4WD w/ Dana 44	K3066	4.0"/4.0" (7)	50010	51412	50030	51422	7405	CJ400 (15)	55076	324509	324509
		K3066MX	4.0"/4.0" (7)	50010	51412	50030	51422	7405	CJ400 (15)	55076	MX6031	MX6031
76-81	CJ5, CJ7 4WD	K3075	2.5"/2.5" (7)	50010	51212	50020	51222	—	—	—	319500	322500
		K3075MX	2.5"/2.5" (7)	50010	51212	50020	51222	—	—	—	MX6058	MX6010
77-81	CJ5, CJ7 4WD	K3067	4.0"/4.0" (7)	50010	51412	50020	51422	7410	CJ400 (15)	55076	324509	324509
		K3067MX	4.0"/4.0" (7)	50010	51412	50020	51422	7410	CJ400 (15)	55076	MX6031	MX6031
76	CJ5, CJ7 4WD	K3068	4.0"/4.0" (7)	50010	51412	50020	51422	—	CJ400 (15)	55076	324509	324509
		K3068MX	4.0"/4.0" (7)	50010	51412	50020	51422	—	CJ400 (15)	55076	MX6031	MX6031
72-75	CJ5, CJ6, DJ5, 4WD/2WD	K3069	2.5"/2.5" (7)	50010	51213	50030	51223	—	—	—	321500	321500
		K3069MX	2.5"/2.5" (7)	50010	51213	50030	51223	—	—	—	MX6030	MX6030
69-71	CJ5, CJ6 4WD	K3070	2.5"/2.5" (7)	50040	51213	50030	51223	—	—	—	320500	322500
		K3070MX	2.5"/2.5" (7)	50040	51213	50030	51223	—	—	—	MX6030	MX6030
53-68	CJ5, CJ6,	K3071	2.5"/2.5" (7)	50040	51213	50020	51223	—	—	—	320500	322500
		K3071MX	2.5"/2.5" (7)	50040	51213	50020	51223	—	—	—	MX6030	MX6030

JEEP XJ (Cherokee) Mid-size 4WD & 2WD

Year	Application	Complete Kit Ride Height (14)		Front Kit	Front Coil Springs	Rear Kit	Sway Bar Link Kit	Rear Springs	Rear Kit Add-a-leaf	Front Shocks x2	Rear Shocks x2
		ES Series or MX6	Front/Rear								
84-01	XJ Cherokee 4WD/2WD	—	1.0"/0"	55496	—	—	—	—	—	—	—
84-01	XJ Cherokee 4WD/2WD	K3058	3.0"/2.0" (7,18, 55)	55590	55592	50050 (17)	55597	—	13120	324515	322500
		K3058MX	3.0"/2.0" (7,18, 55)	55590	55592	50050 (17)	55597	—	13120	MX6021	MX6034

JEEP ZJ (Grand Cherokee) Mid-size 4WD & 2WD

Year	Application	Complete Kit Ride Height (14)		Front Kit	Front Coil Springs	Rear Kit	Sway Bar Link Kit	Rear Springs	Rear Kit Add-a-leaf	Front Shocks x2	Rear Shocks x2
		ES Series or MX6	Front/Rear								
92-98	ZJ Grnd.Cherokee 4WD/2WD	—	1.0"/0"	55496	55592	—	—	—	—	—	—
92-98	ZJ Grnd.Cherokee 4WD/2WD	K3059	3.0"/2.5" (7,18, 55)	55591	55598	Incl.	55597	55593	—	324515	324509
		K3059MX	3.0"/2.5" (7,18, 55)	55591	55598	Incl.	55597	55593	—	MX6021	MX6032

Jeep

JEEP YJ WRANGLER Coil Spring Conversion (CSC)

Year	Application	Complete Kit ES Series or MX6	Ride Height (14) Front/Rear	Front Kit	Front Coil Springs	Tie Down Rings	Rear Coil Springs	Brake Line Kit	Pitman Arm	Front Shocks x2	Rear Shocks x2
87-95	YJ Wrangler 4WD	K3050	5.0"/5.0"	55094	Incl.	55095	Incl.	Incl.	Incl. (15)	Incl.	Incl.
	4 cyl w/soft top	K3050MX	5.0"/5.0"	55094MX	Incl.	55095	Incl.	Incl.	Incl. (15)	Incl.	Incl.
87-95	YJ Wrangler 4WD	K3051	5.0"/5.0"	55194	Incl.	55095	Incl.	Incl.	Incl. (15)	Incl.	Incl.
	4 cyl w/hard top	K3051MX	5.0"/5.0"	55194MX	Incl.	55095	Incl.	Incl.	Incl. (15)	Incl.	Incl.
87-95	YJ Wrangler 4WD	K3052	5.0"/5.0"	55099	Incl.	55095	Incl.	Incl.	Incl. (15)	Incl.	Incl.
	6 cyl w/soft top	K3052MX	5.0"/5.0"	55099MX	Incl.	55095	Incl.	Incl.	Incl. (15)	Incl.	Incl.
87-95	YJ Wrangler 4WD	K3053	5.0"/5.0"	55199	Incl.	55095	Incl.	Incl.	Incl. (15)	Incl.	Incl.
	6 cyl w/hard top	K3053MX	5.0"/5.0"								
55199MX	Incl.	55095	Incl.								
Incl.	Incl. (15)	Incl.	Incl.								

*All coil spring conversion installations require a transfer case tail shaft conversion. See below for correct applications.

TAIL SHAFT CONVERSION KIT AND CV DRIVESHAFT REQUIRED FOR CSC KIT

Year	Application	Ride Height	Tailshaft Conversion Kit	C/V Style Driveshaft
87-93	YJ Wrangler 4WD	5.0"/5.0"	4007 see notes	4040
	4 cyl			
87-93	YJ Wrangler 4WD	5.0"/5.0"	4007 see notes	4040
	6 cyl			
94-95	YJ Wrangler 4WD	5.0"/5.0"	4007	4041 see notes
	4 cyl			
94-95	YJ Wrangler 4WD	5.0"/5.0"	4007	4041 see notes

Notes:

JEEP TJ WRANGLER

Year	Application	Complete Kit ES Series or MX6	Front/Rear	Front Kit	Springs	Rear Kit	Link Kit	Springs	Pitman Arm	Shocks x2	Shocks x2
97-05	TJ Wrangler 4WD		1.0"/0"	55496						321515	321500
97-05	TJ Wrangler 4WD	K3054	1.5" - 1.5" ^(7,20)	55415 ⁽²⁰⁾		Incl.				321515	321500
		K3054MX	1.5" - 1.5" ^(7,20)	55415 ⁽²⁰⁾		Incl.				MX6028	MX6029
97-05	TJ Wrangler 4WD	K3055	2.0" - 2.0" ^(7,20,55)		55297			55298 ⁽²⁰⁾		321515	321500
		K3055MX	2.0" - 2.0" ^(7,20,55)		55297			55298 ⁽²⁰⁾		MX6093	MX6094

JEEP TJ WRANGLER Stage I

Year	Application	Complete Kit ES Series or MX6	Front/Rear	Front Kit	Springs	Rear Kit	Link Kit	Springs	Pitman Arm	Shocks x2	Shocks x2
03-05	TJ Wrangler/Rubicon	K3076	4.0" - 4.0"	55695	55497	incl.	incl.	55498		324515	323509
	w/hard top	K3077MX	4.0" - 4.0"	55695	55497	Incl.	Incl.	55498		MX6021	MX6023
	w/soft top	K3078MX	4.0" - 4.0"	55695	55497	Incl.	Incl.	55498		MX6021	MX6106
04-05	TJ Wrangler Unlimited	K3084	4.0" - 4.0"	55695	55497	incl.	incl.	55404		324515	323509
		K3084MX	4.0" - 4.0"	55695	55497	incl.	incl.	55404		MX6021	MX6023
97-02	TJ Wrangler 4WD	K3056	4.0" - 4.0" ^(7,20,55)	55495	55497	Incl.	Incl.	55498 ⁽²⁰⁾		324515	324509
		K3056MX	4.0" - 4.0" ^(7,20,55)	55495	55497	Incl.	Incl.	55498 ⁽²⁰⁾		MX6021	MX6023

JEEP TJ WRANGLER Stage II

Year	Application	Complete Kit ES Series or MX6	Front/Rear	Front Kit	Springs	Rear Kit	Link Kit	Springs	Pitman Arm	Shocks x2	Shocks x2
97-02	TJ Wrangler 4WD	K3057	4.0" - 4.0" ^(7,20,55)	55499	55497	Incl.	Incl.	55498 (20)	Incl.	324515	324509
		K3057MX	4.0" - 4.0" ^(7,20,55)	55499	55497	Incl.	Incl.	55498 (20)	Incl.	MX6021	MX6023

Toyota

T-100 PICKUP 4WD

Year	Application	Complete Kit ES Series or MX6	Ride Height (14) Front/Rear	Front Kit	Front Springs	Rear Block Kit	Rear Add-a-leaf	Brake Line Kit	Adj. Drg. Link	Front Shocks x2	Rear Shocks x2
95-98	T100 p/u 4WD	K5051	4.0"/3.5"	57094	_____	Incl.	_____	7212	_____	Incl.	Incl.
93-94	T100 p/u 4WD	K5052	4.0"/3.5"	57093	_____	Incl.	_____	7212	_____	Incl.	Incl.

LANDCRUISER 4WD

Year	Application	Complete Kit ES Series or MX6	Ride Height (14) Front/Rear	U-bolt Kit	Front Springs	Rear Block Kit	Rear Springs	Brake Line Kit	Adj. Drg. Link	Front Shocks x2	Rear Shocks x2
75-80	FJ40 4WD	K5063	2.5"/2.5"	50090 (23)	31252 (x2)	_____	31253 (x2)	_____	_____	321500	324509
64-74	FJ40 4WD	K5064	2.5"/2.5"	50090 (23)	31252 (x2)	_____	31253 (x2)	_____	_____	321500	322500

PICKUP 4WD / 84-85 4RUNNER 4WD

Year	Application	Complete Kit ES Series or MX6	Ride Height (14) Front/Rear	U-bolt Kit	Front Springs	Rear Block Kit	Rear Springs	Brake Line Kit	Adj. Drg. Link	Front Shocks x2	Rear Shocks x2
79-85	p/u 4WD (front leaf springs w/add-a-leaf)	K5058	3.0"/1.5"	51315	31221L (x1)	_____	13120	_____	_____	321518	326500
79-85	p/u 4WD (front leaf springs w/rear blocks)	K5059	4.0"/3.5"	51315	31222R (x1) 31211L (x1) 31212R (x1)	57589	_____	7210	TOY400	321518	326500
79-85	p/u 4WD (front leaf springs w/rear leaf springs)	K5062	4.0"/3.5"	51315	31211L (x1) 31212R (x1)	_____	33311 (x2)	7210	TOY400	321518	326500

TACOMA 4WD/PRERUNNER 2WD*

Year	Application	Kit w/Front Struts & ES3000 Rear Frt	Kit w/ C/O Frt & ES3000 Frt	Kit w/ C/O Frt & MX6 Struts	Kit w/Front Struts & MX6	Ride Height (14) Front/Rear	Front Kit	Rear Block Kit	Brake Line Kit	Front Shocks x2	Rear Shocks x2
96-04	Tacoma p/u 4WD	K5050	_____	_____	_____	4.0"/3.5"	57095	57589	7213	618053 (49,51)	326006
96-04	Tacoma p/u 4WD	_____	_____	_____	K5050MX	4.0"/3.5"	57095	57589	7213	618053 (49,51)	MX6084
96-04	Tacoma p/u 4WD	_____	_____	K5065MX	_____	4.0"/3.5"	57095	57589	7213	57295 x1	MX6084
96-04	Tacoma p/u 4WD	_____	K5065	_____	_____	4.0"/3.5"	57095	57589	7213	57295 x1	326006

Toyota

PICKUP 4WD Stage II

Year	Application	Complete Kit ES Series or MX6	Ride Height (14) Front/Rear	Front Kit	Front Springs	Rear Block Kit	Rear Add-a-leaf	Brake Line Kit	Front Shocks x2	Rear Shocks x2
86-95	p/u IFS 4WD (w/ 2.5" rear u-bolts)	K5055 K5055MX	4.0"/3.5" 4.0"/3.5"	57289 57289	_____	57589 57589	_____	7210 7210	318514 MX6048	326506 MX6049
86-95	p/u IFS 4WD (w/3.25" rear u-bolts)	K5057 K5057MX	4.0"/3.5" 4.0"/3.5"	57289 57289	_____	57789 57789	_____	7210 7210	318514 MX6048	326506 MX6049

PICKUP 4WD Stage I

Year	Application	Complete Kit ES Series or MX6	Ride Height (14) Front/Rear	Front Kit	Front Springs	Rear Block Kit	Rear Add-a-leaf	Brake Line Kit	Front Shocks x2	Rear Shocks x2
86-95	p/u IFS 4WD (w/ 2.5" rear u-bolts)	K5054 K5054MX	4.0"/3.5" 4.0"/3.5"	57089 57089	_____	57589 57589	_____	7210 7210	318514 MX6048	326506 MX6049
86-95	p/u IFS 4WD (w/ 3.25" rear u-bolts)	K5056 K5056MX	4.0"/3.5" 4.0"/3.5"	57089 57089	_____	57789 57789	_____	7210 7210	318514 MX6048	326506 MX6049

4RUNNER 4WD Stage II

Year	Application	Complete Kit ES Series or MX6	Ride Height (14) Front/Rear	Front Kit	Rear Kit	Rear Coil	Brake Line Kit	Front Shocks x2	Rear Shocks xw
90-95	4Runner coil spring rear	K5061	4.0"/4.0"	57289 (52)	57489	57490	7210	318514	326513
86-89	4Runner leaf spring rear	K5055	4.0"/3.5"	57289	57589	_____	7210	318514	326506
86-89	4Runner leaf spring rear (w/ 3.25" rear u-bolts)	K5055MX K5057MX	4.0"/3.5" 4.0"/3.5"	_____	_____	_____	_____	MX6048	MX6049

4RUNNER 4WD Stage I

Year	Application	Complete Kit ES Series or MX6	Ride Height (14) Front/Rear	Front Kit	Rear Kit	Rear Coil	Brake Line Kit	Front Shocks x2	Rear Shocks xw
90-95	4Runner coil spring rear	K5060	4.0"/3.5"	57089 (52)	57489	57490	7210	318514	326513
86-89	4Runner leaf spring rear (w/ 2.5" rear u-bolts)	K5054 K5054MX	4.0"/3.5" _____	57089	57589	_____	7210	318514	326506
86-89	4Runner leaf spring rear (w/ 3.25" rear u-bolts)	K5056 K5056MX	4.0"/3.5" _____	57089	57789	_____	7210	318514	326506

Dodge

DODGE 1500 4WD

Year	Application	Complete Kit ES Series or MX6	Ride Height Front/Rear	Front Kit	Rear Kit	Steering Stab. System	Front MX6 Shocks x2	Rear MX6 Shocks x2
02-05	Ram 1500 4WD	K2057MX	4.5"/1.5"	56702MX	Incl.	Incl.	Incl.	Incl.

Note: Do not sell this kit if vehicle is equipped with model 244D transfer case
Front driveshaft modification is highly recommended as the factory light duty CV joint is sensitive to the change in angle created by the installation of the lift. For information regarding modifications contact Inland Empire Driveline at 800-800-0109

DODGE 2500 4WD

Year	Application	Complete Kit ES Series or MX6	Ride Height Front/Rear	Front Kit	Rear Kit	Steering Stab. System	Front MX6 Shocks x2	Rear MX6 Shocks x2
03-05	Ram 2500	K2058MX	3.0"/0.0"	56703MX	-----	-----	Incl.	Incl.
03-05	Ram 2500	K2059 K2059MX	5.0"/3.0" 5.0"/3.0"	56705 56705MX	----- Incl.	----- -----	----- Incl.	----- Incl.

DODGE 1500 4WD Stage I

Year	Application	Complete Kit ES Series or MX6	Ride Height Front/Rear	Front Kit	Upper Con. Arms	Lower Con. Arms	Rear Kit	Rear Kit Add-a-leaf	Front Dual Shock Kit	Front Shocks x2	Rear Shocks x2
94-01	Ram 1500 4WD	K2051	3.0"/2.5" (31)	56494	-----	-----	Incl.	Incl.	-----	Incl.	Incl.

DODGE 1500 4WD Stage II

Year	Application	Complete Kit ES Series or MX6	Ride Height Front/Rear	Front Kit	Upper Con. Arms	Lower Con. Arms	Rear Kit	Rear Kit Add-a-leaf	Front Dual Shock Kit	Front Shocks x2	Rear Shocks x2
94-01	Ram 1500 4WD w/frt. dual shck sys.	K2053	3.0"/2.5" (31)	56294	Incl.	Incl.	Incl.	Incl.	Incl.	Incl.	Incl.

DODGE 2500 4WD Stage I

Year	Application	Complete Kit ES Series or MX6	Ride Height Front/Rear	Front Kit	Upper Con. Arms	Lower Con. Arms	Rear Kit	Rear Kit Add-a-leaf	Front Dual Shock Kit	Front Shocks x2	Rear Shocks x2
94-01	Ram 2500 4WD	K2054	2.0"/0.0" (31)	56594	-----	-----	-----	-----	-----	Incl.	Incl.

DODGE 2500 4WD Stage II

Year	Application	Complete Kit ES Series or MX6	Ride Height Front/Rear	Front Kit	Upper Con. Arms	Lower Con. Arms	Rear Kit	Rear Kit Add-a-leaf	Front Dual Shock Kit	Front Shocks x2	Rear Shocks x2
94-01	Ram 2500 4WD w/frt. dual shck sys.	K2056	2.0"/0.0" (31)	56394	Incl.	Incl.	-----	-----	Incl.	Incl.	Incl.

DODGE 1500 2WD

Year	Application	Complete Kit ES Series or MX6	Ride Height (14) Front/Rear	Front Spindle	Rear Block Kit	Front Shocks x2	Rear Shocks x2
94-99	Ram 1500 2WD	K2050	3.0"/1.5" (31)	5615	22260	314553	325543

Nissan

NISSAN TITAN

Year	Application	Complete Kit ES Series or MX6	Ride Height (14) Front/Rear	Front Kit	Coil Over Kit	Rear Kit	Rear Shocks x2	Brake Line Kit
04	Titan 2WD/4WD	K6001 K6001MX	6.0"/3.0" 6.0"/3.0"	59001 59001MX	----- Incl.	Incl. Incl.	Incl. Incl.	Incl. Incl.

footnotes

1. Moderate to severe driveline vibration may occur at speeds above 30 MPH when operated in 4-HIGH.
2. Exhaust modification may be necessary – use P/N 51088-20. Will not work on 96 & up models equipped with oxygen sensor or vehicles equipped with big block motors.
3. Kit includes replacement driveshaft and transfer case correction kit.
4. Kit includes ES2000 steering stabilizer.
5. Requires mounting kit for installation.
6. Kit includes 4 ES3000 shock absorbers and mounting hardware.
7. Driveline modifications may be necessary.
8. Standard cab, short beds, two-door Blazers, Yukons, and Tahoes may require rear driveline modification.
9. If the spring eye bolt on the spring hanger is located below the frame rail, use P/N 81088. If the spring eye bolt is located in the "C" channel section, use P/N 81288.
10. Increased ride height is achieved by coils only. Consult your installer for any other necessary modifications.
11. 4 wheel ABS, use P/N 7350 brake line kit.
12. Vehicle may require caster/camber bushing kit – see steering accessories section for specific applications.
13. Add-a-leafs are recommended to avoid stacking of blocks.
14. All ride height increases are approximate and will vary due to vehicle specification (ex. cab style, engine size, wheel offset, etc).
15. Pitman arm is used on vehicles with power steering only.
16. Vehicles equipped with factory dual shocks – see shock application guide for additional part numbers needed.
17. Some vehicles may have a Chrysler Corporation rear axle and use P/N 50055. U-bolt P/N 50050 will not fit this axle. Please determine type of axle before installation.
18. Vehicles equipped with light duty, double offset joint (rubber boot) front driveshafts must be replaced with Spicer constant velocity (CV) type.
19. Not compatible with Auto Trac equipped vehicles.
20. P/N 20-65225 (cam bolt kit) can be used to adjust rear pinion angle for reduction or elimination of rear driveline vibration.
21. Leaf spring bushings are included in P/N 55089 kit.
22. Aftermarket torsion bars are recommended.
23. P/N 50090 contains front and rear u-bolts and hardware.
25. Shock is rearward.
26. Shock is forward.
27. Washers may be required to increase space between shock on the lower mount.
28. Lower control arm modification and welding required.
29. Slight grinding of A-frame hole might be required.
30. 88-91 shortbed, standard cab trucks require bearing kit #5116BC.
31. Not designed for vehicles with factory off-road package.
32. Requires a lift block for installation.
33. Tie rod must have factory hole for stabilizer to fit.
34. Except with rear air leveling system
35. For stock height vehicles. Will not work with Pro Comp 6" IFS Suspension Systems.
36. Fits vehicles with Dana 44 axle only.
37. Explorer Pro Comp steering stabilizer kits will not fit on some late model 4WD Dodge full-size vehicles that are equipped with a vacuum servo mounted on the front axle of the drivers side.
38. Will not fit Ford vehicles with factory high rider package or Ford vehicles with off-set pitman arm.
39. Most 92-95 4WD Bronco & F150 full-size trucks are equipped with the lower mount of the factory quad shock option – this is required to mount our 2566 stabilizer system.
40. This kit will fit Ford vehicles equipped with factory high rider package or Ford vehicles that have an aftermarket pitman arm with more than 1 1/4" off-set.
41. Will not work with 4" lift kit.
42. Will not fit models with factory rear air conditioning 92-99 Suburbans.
43. Will not work with factory dual rear wheels.
44. Pro Comp suspension equipped vehicles only.
45. Old body style.
46. Vehicles with production dates before 03/30/99 can be identified by the decal located on the driver's door jamb and the 14mm trac bar bolt.
47. Vehicles with production dates after 04/01/99 can be identified by the decal located on the driver's door jamb and the 21mm trac bar bolt.
48. P/N 52480 may be required to reduce high speed driveshaft vibration on vehicles with two piece driveshaft. This kit lowers carrier bearing to correct drive line angle.
49. TRD Tacomas must use Pro Comp replacement front shock. Not using this shock will cause upper ball joint failure.
50. Kit designed for vehicles manufactured after 4/01/99.
51. Requires OE coil.
52. Some vehicles may require major rear driveshaft modifications to reduce driveline vibration.
53. Not recommended for vehicles equipped with factory rear dual wheels.
54. 88-92 vehicles require 2 to 3 bolt Idler arm conversion upgrade p/n51090 and factory GM 3 bolt idler arm p/n12540218 or 2 bolt idler arm spacer p/n90-6102
All parts sold separately.
55. When vehicle is equipped with a VB or winch, also order coil spacer P/N # 55496 kit.
59. Add-a-leafs will not work with steel or fiberglass mono-leafs.

Notice to Dealer, Installer & Operator

Vehicles that have been enhanced for off-road performance often have unique handling characteristics. Because of the higher center of gravity and larger tires, this vehicle may handle and react differently than many passenger cars, both on and off-road. You must drive your vehicle safely! Extreme care should always be taken to prevent vehicle roll-over or loss of control which can result in serious injury or even death. Always avoid sudden sharp turns, or abrupt maneuvers!

Please make sure your Dealer/Installer explains and delivers all warning notices, warranty forms and instruction sheets included with parts. Explorer reminds you to fasten your seat belts at all times and reduce speed! Have a safe day and enjoy.

Please Note

Application listings in this catalog have been carefully fit checked for each model and year denoted. Explorer Pro Comp however reserves the right to update as necessary without notice and will not be held responsible for misprints, changes or variations made by vehicle manufacturers. Please call when in question on new year models, not listed specific body or chassis styles or vehicles not originally distributed in the USA.

PRO COMP TIRE SIZE GUIDE



This sizing chart is designed to provide the optimum tire size and rim width information for a given lift application. Body and or fender modifications may be required to properly install the maximum tire diameter and maximum wheel width listed. Before installation and operation of any tire and wheel combination, be certain there is no interference with brake, suspension and steering components and body / fender panels. Excessive tire diameter, wheel width and or improper rim backspacing may cause premature wear and or failure of brake components, suspension and steering components, as well as, possible body damage.

YEAR	DESCRIPTION	*1 MAX TIRE DIAMETER WIDTH (INCHES)	*2 MAX WHEEL WIDTH (INCHES)	MIN BACKSPACE DIMENSIONS (INCHES)	MAX BACKSPACE DIMENSIONS (INCHES)
00-04	6" K1500/2500 HD 2/4WD	35x12.50	8	4	4.5
02-04	6" 2500 Avalanche 4WD	35x12.50	8	4	4.5
99-04	6" K1500 Silverado/Tahoe/Yukon 4WD	35x12.50	8	4	4.5
99-04	5" K1500 Silverado 4WD	33x12.50	8	4	4
99-04	3" 2WD Silverado	31x10.50	8	4	4
02-04	5"/6" Avalanche 4WD	33x12.50	8	4	4
99-04	6" 2WD Silverado	33x12.50	8	4	4
01-04	5" 2WD Tahoe/Yukon	33x12.50	8	4	4
88-99	3" 2WD C1500 Chevy	32x11.50	8	3.25	3.5
88-99	5" 2WD C1500 Chevy	33x12.50	8	3.25	3.5
88-98	4" IFS Chevy 6 Lug	33x12.50	8	3.25	4.5
88-98	6" IFS Chevy 6 Lug	35x12.50	9	3.25	4.5
88-98	6" IFS Chevy 8 Lug	35x12.50	9	4	4.5
73-87	2.5 Chevy 6 Lug	33x12.50	10	3.25	4
73-87	4" Chevy 6 Lug	33x12.50	10	3.25	4
73-87	6" Chevy 6 Lug	35x12.50	10	3.25	4
73-87	2.5" Chevy 8 Lug	33x12.50	10	3.25	4.5
73-87	4" Chevy 8 Lug	33x12.50	10	3.25	4.5
73-87	6" Chevy 8 Lug	35x12.50	10	3.25	4.5
94-99	3" 2WD Dodge Ram 1500	32x11.50	8	3.25	3.5
94-01	3" Dodge 1500 4WD	33x12.50	10	3.25	4.5
02-04	4.5" Dodge 1500 4WD	35x12.50	8	3.25	4.5

YEAR	DESCRIPTION	*1 MAX TIRE DIAMETER WIDTH (INCHES)	*2 MAX WHEEL WIDTH (INCHES)	MIN BACKSPACE DIMENSIONS (INCHES)	MAX BACKSPACE DIMENSIONS (INCHES)
94-02	2" Dodge 2500 4WD	33x12.50	10	3.25	4.5
03-04	5" Dodge 2500 Heavy Duty 4WD	37x13.50	10	3.25	4.5
03-04	3" Dodge 2500 Heavy Duty 4WD	35x12.50	10	3.25	4.5
99-04	2" Ford Super Duty / Excursion 4WD	33x12.50	10	4	4.5
99-04	4" Ford Super Duty / Excursion 4WD	35x12.50	10	4	4.5
00-04	6.5" 4WD Ford Super Duty	37x13.5	10	4	4.5
04	6" F-150 4WD / 2WD	35x12.50	8	4	4.5
97-03	4" Ford F150 4WD	35x12.50	8	3.5	4.5
97-03	3" 2WD Ford F150	32x11.50	8	3.50	4
97-03	5" 2WD Ford F150	35x12.50	8	3.50	4.5
99-03	6" 2WD Ford Super Duty	35x12.50	8	3.50	4.5
00-03	6" 2WD Ford Excursion	35x12.50	8	3.50	4.5
98-03	3" 2WD Ranger	31x10.50	8	3.25	4
95-00	3" 2WD Explorer	31x10.50	8	3.25	4
80-96	2" Ford F150	31x10.50	8	3.25	4
80-96	4" Ford F150 4WD	33x12.50	8	3.25	4
80-96	6" Ford F150 4WD	35x12.50	8	3.25	4
80-96	4" 2WD Ford F150	32x11.50	8	3.25	4
80-96	6" 2WD Ford F150	33x12.50	8	3.25	4
86-92	5" 2WD Ford Ranger	30x9.50	7	3.25	4
93-97	5" 2WD Ford Ranger	31x10.50	8	3.25	4
97-03	2" Jeep TJ	31x10.50	8	3.25	4.5
97-03	4" Jeep TJ	33x12.50	10	3.25	4.5
84-98	3" Jeep XJ	30x9.50	7	3.25	4.5
92-98	3" Jeep ZJ	30x9.50	7	3.25	4.5
86-96	2.5" Jeep YJ	31x10.50	8	3.25	4.5
86-96	4" Jeep YJ	33x12.50	10	3.25	4.5
89-96	5" Jeep YJ Coil Spring Conversion	33x12.50	8	3.25	4.5
76-86	2.5" Jeep CJ	32x11.50	8	3.25	4
76-86	4" Jeep CJ	33x12.50	10	3.25	4
96-03	4" Toyota Tacoma	32x11.50	8	3.25	4
93-98	4" Toyota T-100/ IFS	33x12.50	8	3.25	4
86-95	4" Toyota p/u	33x12.50	8	3.25	4
79-84	3" Toyota p/u	32x11.50	8	3.25	4
79-84	4" Toyota p/u	33x12.50	8	3.25	4
64-80	2.5" Toyota Land Cruiser	33x12.50	10	3.25	4

#1 Tire Terms:



#2 Backspace: is the distance from the hub-mounting surface to the back edge of the rim.

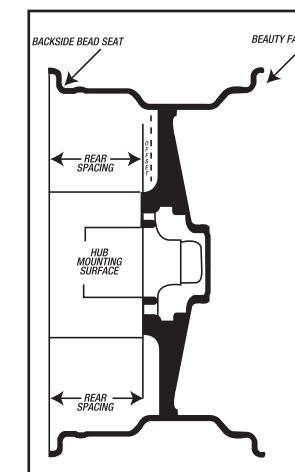



Toxic

Shocking!! isn't it? The Ultimate High Performance "VSV" gas shocks for your lowered or stock sport truck. Whether you're in the weeds or tearing up the asphalt, our "VSV" 10 stage velocity sensitive valving gives you quick response to all driving conditions for precise control. Toxic Shocks are specifically engineered for limited travel applications. Toxic Shocks include urethane bushings for long life and improved handling characteristics. Using the information and the chart below, matching a Toxic Shock with a custom application is simple. "Simplicity equals performance".

- "VSV" 10 stage velocity sensitive valving, specifically set up for limited suspension travel applications
- Twin tube gas stabilized design
- 1 3/16" and 1 3/8" bore carbon stamped nylon banded piston
- 1/2" and 5/8" chrome hardened piston rod
- External multi-lip shaft wiper seal
- Urethane upper and lower mounting bushings
- Optional "Black Toxic" shock boots are sold in pairs
12147 Black mini boots for shocks up to 15.5"
12127 Standard boots for shocks over 15.5"

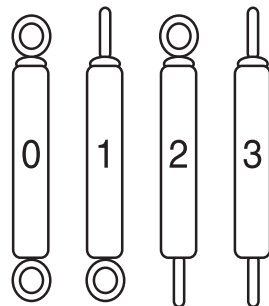

1st digit denotes product type: (1=ES1000, 3=ES3000, 9=ES9000)
2nd, 3rd, and 4th digits denotes extended length of the shock. (215 = 21.5")
5th digit denotes mounting (top/bottom)
0 = loop/loop 1 = stem/loop
2 = loop/stem 3 = stem/stem
4 = 2" loop / 2" loop 5 = LG. stem / 2" loop
6 = LG. stem / lg.stem 7 = 2" loop / LG. stem
6th digit denotes mounting hardware included in the box.

PART NUMBER	EXTENDED (INCHES)	COLLAPSED (INCHES)	TRAVEL (INCHES)	TOP MOUNTING	LOWER MOUNTING	BODY DIAMETER
411015	10.52	7.25	3.27	Stem	Loop	1.75
413509	13.62	9.28	4.34	Loop	Loop	1.75
413515	13.35	9.01	4.34	Stem	Loop	1.75
413518	13.35	9.01	4.34	Stem	Loop	1.75
413553	13.35	9.01	4.34	LG.Stem	LG.Loop	1.75
414509	14.98	9.81	5.17	Loop	Loop	1.75
414515	14.71	9.54	5.17	Stem	Loop	1.75
414580	14.71	9.54	5.17	Loop	U-MOUNT	1.75
418509	18.59	11.70	6.89	Loop	Loop	2.36
418543	18.27	11.29	6.98	LG.Loop	LG.Loop	2.36
419500	19.84	12.32	7.52	Loop	Loop	2.36
419509	19.84	12.32	7.52	Loop	Loop	2.36
419510	19.73	12.03	7.70	Stem	Loop	2.36
420500	20.59	12.70	7.89	Loop	Loop	2.00
420510	20.24	12.45	7.79	Stem	Loop	2.00
422500	22.78	13.78	9.00	Loop	Loop	2.36
422543	22.78	13.78	9.00	LG.Loop	LG.Loop	2.36
424509	24.84	14.82	10.02	Loop	Loop	2.36
425509	25.74	15.49	10.25	Loop	Loop	2.36
426500	27.07	15.94	11.13	Loop	Loop	2.36

"LOWERING METHOD" INDICATED IN APPLICATION GUIDE
#1 - FRONT SPINDLE, #2 - FRONT COIL, #3 - REAR SHACKLE,
#4 - REAR SHACKLE AND HANGER,
#5 - REAR LOWERING BLOCK, #6 - REAR FLIP KIT, #7 - FRONT I-BEAM
(* USE WITH EXTENDED LOWER MOUNT/USE 420500 DRIVER SIDE)

YEAR	APPLICATION	LOWERED AMOUNT		FRONT TOXIC SHOCK	REAR TOXIC SHOCK	LOWERING METHOD		
		FRONT	REAR			FRONT	REAR	
CHEVROLET / GMC 2WD								
99-01	1/2 ton C1500 p/u (new body style)	2"-5"	4"-7"	414515	419500	1,2	6	
88-98	1/2 ton C1500 (ALL)	0"-2"	2"-4"	414515	422500	1	3 or 4	
	Extended Cab & SS454	3"-5"	6"	413515	422500 / 420500*	1,2	6	
73-91	1/2 ton C-10 p/u / Blazer / Jimmy	0"-2"	0"-3"	414509	422500	1	4	
	& Suburban (Old Body Style)	3"-4"	4"-6"	413509	418509	1,2	6	
65-72	1/2 & 3/4 ton p/u, Blazer	0"-4"	3"-5"	413509	418509			
88-98	3/4 ton C2500 (ALL)	0"-2"	0"-4"	414515	424509	1	3 or 4	
		3"-4"	3"-5"	413515	420500	1,2	6	
		0"-3"	2"-4"	414515	426500	1	3 or 4	
88-99	1 ton C3500 Extended Cab	3"-5"	5"-8"	413515	422500 / 420500*	1,2	6	
	& Dually	0"-3"	4"	414509	422500	1	3	
73-91	1 ton C-30 Crew Cab /	3"-4"	4"-8"	413509	418509	1,2	6	
	Dually only (Old Body Style)	0"-2"	0"-4"	414515	422500	1	3 or 4	
92-99	1/2 & 3/4 ton Suburban / C1500 / C2500	3"-5"	5"-6"	413515	418509	1	2,6	
92-98	1/2 & 3/4 ton Suburban / C1500 / C2500	0"-2"	0"-2"	414515	422500	1	3	
95-99	Tahoe / Yukon	3"-5"	4"-6"	413515	418509 / 415509*	1,2	4	
95-99	Tahoe / Yukon	0"-2"	1"-2"	413515	422500	1	5	
82-00	S-10/S15 p/u / Blazer / Jimmy	3"-4"	3"-4"	411015	422500	1,2	5	
		3"-5"	5"-8"	411015	419500	1,2	6	
		2"	3"	414515	420500	1	6	
85-99	Astro & Safari Mini Van							
DODGE 2WD								
94-00	2WD & 4WD Durango	3"	3"	413515	424509			
94-00	Ram p/u 1500	0"-2"	0"-2"	413553	422543	1	3	
	Ram p/u 1500	4"	2"-4"	413553	422543	1,2	4	
94-00	Ram p/u 2500 / 3500	0"-3"	4"	413553	422543	1	4	
97-00	Dakota / Dakota RT	0"-2"	0"-3"	413515	419500	2	5	
	Dakota / Dakota RT	3"	4"-5"	411015	419509	2	4	
86-96	Dakota	0"-2"	0"-4"	413515	419500	1	3	
	Dakota	3"-4"	5"-6"	411515	418509	1	5	
86-92	D-50	0"-3"	0"-3"	413515	420500	2	5	
FORD 2WD								
97-00	F150 / F250 (light duty)	2"	4"	414515	420510	2	4	
	F150 / F250 (light duty)	4"	6"	413515	419510	2	6	
80-96	F100 / F150 / Lightning	0"-2"	0"-2"	414515	422500	2	3	
	F100 / F150 / Lightning	3"-5"	4"-7"	411015	418509	2,7	6	
99-00	F350/Excursion	3"	3"-5"	413515	419500			
87-97	F250 / F350	0"-2"	0"-2"	414515	422500	2	3	
	F250 / F350	3"-5"	4"-7"	411015	418509	2,7	6	
97-00	Expedition	2"	2"	414515	420500			
	Expedition	2"	4"	414515	418509			
98-00	Ranger	2"	3"	414515	419509			
	Ranger	4"	5"	413515	418509			
83-97	Ranger	0"-2"	0"-2"	414515	421500	2	3	
	Ranger	3"-5"	3"-5.5"	411015	418509	2,7	6	
IMPORT 2WD								
96-00	Isuzu Hombre	0"-2"	0"-4"	413515	422500	1	5	
	Isuzu Hombre	3"-5"	0"-4"	411015	422500	1,2	5	
83-95	Isuzu p/u	0"-2"	0"-4"	413515	419500	1	5	
94-97	Mazda p/u	0"-2"	0"-2"	414515	421500	2	3	
	Mazda p/u	3"-5"	3"-5.5"	413515	418509	2,7	6	
86-93	Mazda p/u	2"	0"-4"	414515	419500	1	5	
82-97	Mitsubishi	2"	0"-4"	414515	419500	1	5	
86-97 ^{1/2}	Nissan Hardbody	3"	3"-4"	413518	419500	1	5	
68-86	Nissan p/u (old body style)	2"	3"-4"	413518	418520	1	5	
95-00	Toyota Tacoma	3"	4"	413515	419500			
88-96	Toyota p/u	2"-3"	3"-4"	413515	419500	1	5	