



WE MAKE JEEPS ROCK

2007-2017

JEEP® WRANGLER

ACCESSORIES, PERFORMANCE &
REPLACEMENT PARTS



WE MAKE JEEPS ROCK.

Rugged Ridge® is synonymous with quality Jeep® parts and accessories. As a brand from Omix-ADA®, an industry leader in Jeep restoration and replacement parts, Rugged Ridge is a household name among Jeep and off road enthusiasts. With over 3,000 products developed and manufactured to date, Rugged Ridge continues to add hundreds of new products each year to satisfy the off road enthusiast's desire to personalize their Jeep. Over the past ten years, Rugged Ridge has developed many unique and patented items that set us apart from other manufacturers in the market. Items like the Modular XHD bumpers, modular snorkel, X-Clamp, Hurricane fender flares are just some of these. Tested and proven by Rugged Ridge's engineering team and employees, you can trust that Rugged Ridge products are the perfect fit for your Jeep.

The Dana® Trademarks referred to herein are Trademarks of Dana Limited. The Dana® Trademarks are used for informational purposes only, and there is no connection between Omix-ADA, Rugged Ridge or Alloy USA and Dana

Jeep® is a registered trademark of FCA US LLC, Omix-ADA® is not affiliated with FCA US LLC.

A FEW WORDS ABOUT PRODUCT SAFETY

The Omix-ADA®, Rugged Ridge® and Alloy USA® brand products illustrated in this catalog are generally intended to increase the utility and enjoyment of your off-road capable Jeep® or street rod. We hope this catalog will help acquaint you with our featured products as well as the broader offerings in each of our product families. Before installation, please take a moment to review the safety information and installation instructions accompanying your product. Safety information for particular products is summarized in this catalog but is not intended as a substitute for your review and understanding of actual product instructions and warnings! Important safety information is generally preceded by one of three signal words indicating the relative risk of injury. The signal words mean:

⚠️ WARNING

A hazardous situation which, if not avoided, could result in death or serious injury. **You can be killed or seriously hurt if you don't follow instructions.**

⚠️ CAUTION

A hazardous situation which, if not avoided, could result in minor or moderate injury. **You can be moderately hurt and also may suffer property damage if you don't follow instructions.**

⚠️ NOTICE

Careful attention is required to this instruction or operation but does not generally relate to personal injury. **Damage to your product or other property may result if you don't follow instructions in their entirety.**

We hope you enjoy your Omix-ADA®, Rugged Ridge® and Alloy USA® purchases and are here to help if you still have questions after reviewing this safety information and instructions. See Customer Service contacts included with your Limited Warranty.

PROP. 65 INFO FOR CALIFORNIA RESIDENTS:

Products in this catalog contain chemicals known to the State of California to cause cancer, birth defects and other reproductive harm. Wash hands following handling and avoid contact with mouth.

⚠️ WARNING

California Prop. 65
Certain products in this catalog may contain chemicals known to the State of California to cause birth defects and other reproductive harm. For example PVC products may unavoidably be formulated with DEHP (a phthalate) known to the State of California to cause birth defects or other reproductive harm. To minimize risks of harm, follow all product instructions, do not store food directly on PVC covers or allow young children to chew or ingest PVC materials.



INDEX

NEW PRODUCTS	4
TOPS	22
WHEELS & SPACERS	35
BUMPERS & RACKS	42
PERFORMANCE	58
HOOD & GRILLE	61
FENDER FLARES	64
BODY ARMOR	67
EXTERIOR ACCESSORIES	72
FLOOR LINERS	88
INTERIOR ACCESSORIES	90
WINCH & RECOVERY	107
LIGHTING	116
LIFT KITS & SUSPENSION	127
SKID PLATES	131
AXLES, RING & PINIONS	132
REPLACEMENT PARTS	141



XHD ARMOR FENDERS

Rugged Ridge® JK XHD Armor Fenders represent some of the most extreme off-road styling that has ever been offered for the Wrangler JK. Rest assured that our engineers left any elements of subtlety on the cutting room floor when they developed these fenders. Aggressive lines and high wheel arches give your JK a whole new attitude that begs to be taken off-road. Sturdy all-steel construction with welded seams and a heavy textured black powder coat makes these fenders capable of absorbing abuse while delivering head-turning good looks. The front fenders are narrower than stock for greater clearance and feature stylized vents at the rear to aid in venting engine compartment heat. The rear fenders 2-piece design encloses the tail lights for the ultimate in protection. Rugged Ridge® XHD Armor Fenders are designed to work with factory components as well as the Rugged Ridge Spartan Grill, Hood Latches, XHD Modular Snorkel and even Rubicon Rock Rails. Installation uses the factory inner wheel liners or our Rugged Ridge® All-Terrain Wheel Liners (11620.50), with minor trimming required. Patent Pending.



XHD Armor Fenders

Part

07-17 Wrangler, Front	11615.01
07-17 Wrangler, 4-Door, Rear	11615.02
07-17 Wrangler, 2-Door, Rear	11615.03



BUY WITH CONFIDENCE
MINIMUM 5 YEAR WARRANTY

XHD ARMOR CLADDING

When it comes to protecting your vulnerable rocker panels from off-road hazards, Rugged Ridge® XHD Armor Cladding has got you covered like no other. Robust 3 mm thick steel plate shields your JK's lower body panels from glancing blows with a sectional design that conforms tightly to the contoured surface for an extremely uniform fitment. A rugged black textured powder coat offers impressive looks and superior resistance to rust and corrosion, backed by the added assurance of our 5-Year Limited Warranty. XHD Armor Cladding secures to the body firmly with the supplied black button-head hardware for a clean, finished appearance (some drilling required) and is compatible with OE and aftermarket fender flares, as well as the perfect complement to Rugged Ridge Armor Fenders. (11615.01/11615.02), for a total appearance package capable of tackling any trail. Available for 2 and 4-door JK models.



11615.10

Armor Cladding	Part #
07-17 Wrangler, 4-Door	11615.10
07-17 Wrangler, 2-Door	11615.11

XHD WHEEL, 17 X 8.5

These Euro-spec 17x8.5 hub-centric wheels are designed to exactly center the wheel over the hub. Providing the best fit possible and the proper clearance for brake rotors, steering components, and suspension. Better fit means no wheel vibration! A stainless steel button-head socket cap screws around the perimeter of the outer wheel face, giving it a great 3-piece look, and allowing you to accessorize with our optional trim ring. Each wheel includes a modular center cap. Rugged Ridge® wheels are certified to meet/exceed SAE J2530 standards for wheel strength and durability. Backspacing is 5.17 inch with a +10mm offset, load rating is 2200 lbs and bore diameter is 71.5mm. US Patent No. D761,183, 9, 242, 506.



15301.61

15301.60



BUY WITH CONFIDENCE
MINIMUM 5 YEAR WARRANTY

Alloy XHD Wheel, 17x8.5	Part #
Satin Black	15301.60
Gun Metal	15301.61



ALUMINUM HOOD CATCH

Is your hood fluttering while driving? This could be a sign that it is time to replace your hood catch. The Rugged Ridge® Aluminum Hood Catches are built as a stronger direct replacement for the OE catches that degrade and fail after years of use. These hood catch kits are adjustable, durable and aesthetically pleasing. The adjustable tension rod guarantees a precise fit. Installation is a breeze for any do-it-yourselfer with basic hand tools; the catches are designed as a bolt-on solution using the same mounting points as the factory hardware. Includes black hardware. US Patent No. D692,290.

Aluminum Hood Catch w/ Black Hardware	Part #
07-17 Wrangler, Textured Black	11210.17



ELITE FAST TRACK WINDSHIELD LIGHT BAR

Rugged Ridge® designed the new Elite Fast Track Windshield Light Bar to be the most versatile component you'll likely ever bolt to your JK, allowing you to adapt your light bar configuration for your changing tastes or to better suit your needs. The Elite Fast Track Light Bars innovative design incorporates a revolutionary series of channels that run the length of the a-pillars and crossover section so that any variety or combination of lights, cameras, trail mirrors or accessories can be assembled and reconfigured in countless combinations. Constructed of high-quality 6061 T6 aluminum, the Elite Fast Track Windshield Light Bar is extremely lightweight but impressively strong, able to withstand the grueling conditions Jeeps are prone to endure. The light bar works with most LED light bars, regardless of length, curved or straight and incorporates an aerodynamic design and integrated end caps that alleviate airflow turbulence that often result in soft top buffeting and annoying whistling. A durable black textured powder coat finish gives great protections from the elements while sturdy steel brackets with Grade 8 mounting hardware insure years of dependable service that is backed by our 5-year limited warranty. Patent Pending.



Elite, Fast Track Windshield Light Bar	Part #
07-17 Wrangler	11232.50
Fast Track Kit, 1 Bar, 8 Rounds, Mirrors	11232.55
Fast Track Kit, 2 Bars, 9 Round, Mirrors	11232.56
Fast Track Kit, 3 Bars, 8 Rounds	11232.57



ELITE PIVOTAL HEADLIGHT EURO GUARD

The Rugged Ridge® Elite Pivotal Headlight Euro Guard retains the classic off-road styling of the original headlight Euro Guard but benefits from being cast in solid aluminum for a lightweight, but seriously sturdy, option in headlight protection, on and off-road. Its special design allows for the unit to be rotated on the headlight for a variety of looks. The angry attitude of the Spartan Grille is amplified by the angled light guards allowing you to make your own unique automotive expression. Elite Pivotal Headlight Euro Guards are available in three finishes to suit any taste - a textured black, red or a rugged raw aluminum finish. Installs easily in minutes using factory hardware and replaces the factory headlight retaining ring. Patent Pending. (Sold in pairs)



Elite Pivotal Headlight Euro Guard	Part #
Textured Black	11230.13
Raw Aluminum	11230.14
Red	11230.17

ELITE BILLET DOOR SURROUND KNOBS

High-quality cast aluminum construction and our own distinctive Elite styling to make the new Elite Billet Door Surround Knobs an attractive and functional upgrade for your JK's interior. Each knob is precision-engineered to fit and function as well as the original door surround knobs but with a renewed sense of style. A durable textured black powder coat makes these knobs truly stand out from the crowd and insures a lifetime of use.

Elite Billet Door Surround Knobs	Part #
07-17 Wrangler, 4-Door	13510.14
07-17 Wrangler, 2-Door	13510.13



ELITE LIGHT GUARDS

The Rugged Ridge Elite Light Guards combine high quality cast aluminum construction and premium textured powder coat finishes with a unique patent-pending design that stands out boldly in any crowd. Combine the Elite Turn Signal, Fog Light & Side Marker Guards with any of the full line of Rugged Ridge Elite Light Guards, including headlight and tail light for a total protection package. (Sold in pairs)

07-17 Wrangler	Part #
Elite Turn Signal Guard	11231.26
Elite Side Marker Guard	11231.27
Elite Fog Light Guard	11231.28



ELITE DOOR HANDLE INSERTS

Are you looking for a way to set your 07-17 JK apart from the rest? You need the Rugged Ridge® Elite Door handle Inserts. Rugged Ridge® Elite Door Handle Inserts are constructed of cast aluminum for outstanding durability and are available in three stunning versions – all Black Aluminum, all Brushed Aluminum or Brushed Aluminum with Black Inlay. Regardless of your color choice, Elite Door Handle Inserts are the perfect way to add a custom touch to your Jeep's exterior.

Elite Door Handle Inserts, 07-17 Wrangler	Part #
Black Aluminum, 2-Door	13311.48
Black Aluminum, 4-Door	13311.49
Brushed Aluminum, 2-Door	13311.50
Brushed Aluminum, 4-Door	13311.51
Brushed Alum. w/ Blk Inlay, 2-Door	13311.52
Brushed Alum. w/ Blk Inlay, 4-Door	13311.53



13311.52



13311.48



13311.40



13311.42

DOOR HANDLE INSERTS

Bring a little accent to your Jeep with the Rugged Ridge® aluminum door handle inserts. Rugged Ridge® Elite Door Handle Inserts are constructed of cast aluminum for outstanding durability and are available in four stunning versions – Black Aluminum, Brushed Aluminum, Red or Paintable. These inserts install with ease and are secured with double-sided automotive tape. No sharp edges result in a comfort-fitting install.

Door Handle Inserts, 07-17 Wrangler	Part #
Brushed Aluminum, 2-Door	13311.40
Brushed Aluminum, 4-Door	13311.41
Black, 2-Door	13311.42
Black, 4-Door	13311.43
Red, 2-Door	13311.44
Red, 4-Door	13311.45
Paintable, 2-Door	13311.46
Paintable, 4-Door	13311.47



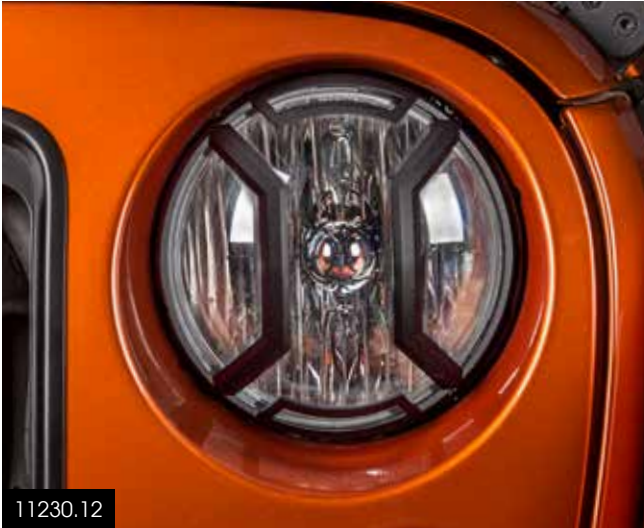

11230.12

ELITE HEADLIGHT GUARDS

When it comes to protecting your headlights, choose the best - the ELITE. Constructed of cast aluminum and finished in black textured powder coat, the Rugged Ridge® Elite Series Headlight Guard will separate your rig from the crowd. Engineered to work with factory JK headlights as well as most manufacturers aftermarket lights, Rugged Ridge's geometric design is like no other. The Rugged Ridge Elite headlight guards are the perfect addition to your JK's grill and install in minutes. Patent Pending.

Elite Headlight Guards	Part #
07-17 Wrangler, Textured Black	11230.12
07-17 Wrangler, Red	11230.15
07-17 Wrangler, Paintable	11230.16



11226.04

ELITE TAIL LIGHT GUARDS

Are you looking for the perfect complement for the rear of your 07-16 JK? Look no further than the Rugged Ridge® Elite Series Tail Light Guard. A stunning blend of Black Satin-textured Cast Aluminum and Brushed finishing details delivers unrivaled looks and equally impressive protection. Simple bolt-on installation with the included socket-head hardware and cast logo gives a smooth, finished appearance that looks great while the ingenious 2-piece design protects your tail lights like no other. Patent Pending.

Elite Tail Light Guards	Part #
07-17 Wrangler, Brushed Black	11226.04
07-17 Wrangler, Black	11226.05
07-17 Wrangler, Red	11226.06
07-17 Wrangler, Paintable	11226.07



11425.10

ELITE FUEL DOOR

The Rugged Ridge® Elite Series Fuel Door for '07-'17 Wrangler combines rugged styling, refined details and smooth mechanical operation into a fuel door that truly makes a lasting impression. Not just a cover for the factory JK fuel filler housing, the Rugged Ridge® Elite Fuel Door cover replaces it with a sturdy cast aluminum housing fitted with a smooth-operating internal hinge and a positive retention latch that you press to open/close. A fuel-resistant satin black textured finish and easy, no-drill installation will surely make you one of the ELITE. Patent Pending.

Elite Fuel Door	Part #
07-17 Wrangler, Brushed Aluminum	11425.10
07-17 Wrangler, Black	11425.12

BALLISTIC SEAT COVERS

Are you looking for a strong and durable seat cover at an affordable price? The Rugged Ridge® Ballistic seat covers are what you are looking for. The Ballistic seat covers use a durable 840-denier material and a unique ballistic weave that creates a strong cover.

Ballistic Seat Covers, Black	Part #
07-10 Wrangler, Front	13216.11
07-10 Wrangler, 2-Door, Rear	13266.05
07-10 Wrangler, 4-Door, Rear	13266.06
07-10 Wrangler, 2-Door, Front & Rear Set	13256.05
07-10 Wrangler, 4-Door, Front & Rear Set	13256.06
11-17 Wrangler, Front	13216.12
11-17 Wrangler, 2-Door, Rear	13266.07
11-17 Wrangler, 4-Door, Rear	13266.08
11-17 Wrangler, 2-Door, Front & Rear Set	13256.07
11-17 Wrangler, 4-Door, Front & Rear Set	13256.08



ELITE SEAT COVERS

The Rugged Ridge® Elite Ballistic seat covers are manufactured using a heavy duty 1,200 denier material and a unique ballistic weave creating a very strong cover which will stand up to the rigorous use of the avid off-roader. This kit includes two front seat covers and one rear seat cover.

Ballistic Seat Covers, Black	Part #
07-10 Wrangler, Front	13216.01
07-10 Wrangler, 2-Door, Rear	13266.01
07-10 Wrangler, 4-Door, Rear	13266.02
07-10 Wrangler, 2-Door, Front & Rear Set	13256.01
07-10 Wrangler, 4-Door, Front & Rear Set	13256.02
11-17 Wrangler, Front	13216.02
11-17 Wrangler, 2-Door, Rear	13266.03
11-17 Wrangler, 4-Door, Rear	13266.04
11-17 Wrangler, 2-Door, Front & Rear Set	13256.03
11-17 Wrangler, 4-Door, Front & Rear Set	13256.04



C3 CARGO COVERS

Keeping you on the-go with ease, the patent pending rear Configurable Cargo Covers (C3) offer complete protection for the rear cargo area of your Jeep®. By protecting the carpet and plastic trim from damage, scratches, pet claws, dirt, and other debris, it'll stay looking pristine through all your daily tasks. A custom made and functional accessory for 2007-2017 Wranglers, this unique design also allows for a pet friendly space, ideal for your pet to rest during long off-road trips. Featuring water resistant material, the split fold feature allows for 40-60 rear seat lowering, and provides coverage with your rear seat up, partially or fully lowered - flexible and functional! A flip out cover flap keeps dirt from falling into the rear tailgate door gap. The built-in front curtain wall helps to keep items and pets from entering the front seat area. A unique side retention system insures the cover stays securely in place as you load or unload. Easy to install and remove so you get protection when and where you need it. Patent Pending.



C3 Cargo Cover	Part #
07-17 Wrangler, 4-Door w/out Sub*	13260.01
07-14 Wrangler, 2-Door w/ Subwoofer	13260.02
07-17 Wrangler, 2-Door w/out Sub*	13260.03
07-14 Wrangler, 2-Door w/ Subwoofer	13260.04

*Will fit 15-17 style subwoofers



C2 CANINE CURTAIN

Designed to work with the C3 Cargo Cover, the Cargo Curtain provides full top to bottom separation between the seats and the cargo area. Heavy duty ballistic weave construction is built to give you years of use while the innovative design allows for easy installation and removal. Comes with a handy storage bag to keep the curtain protected when not in use.



C2 Canine Curtain	Part #
07-17 Wrangler, Front	13260.05
07-17 Wrangler, Rear	13260.06



LED INTERIOR LIGHTING SYSTEM

The perfect complement to any Jeep® interior, Rugged Ridge® LED Interior Lighting System contains everything you need to bring your interior to life with dazzling light. Multi-color acrylic LED tubes illuminate both front and rear passenger foot-well areas, as well as the rear cargo area, for total vehicle coverage. Integrated connectors, mounting clips and a built-in splitter make for simple installation while the wired controller provides easy control of light functions and patterns with the push of a button. A built-in microphone with sensitivity adjustment lets the music control the light show for a unique visual experience.

LED Interior Lighting System	Part #
07-17 Wrangler	11250.09

LASER ETCHED ROCKER SWITCHES

Want to add a cool custom look to your rig’s interior? These laser-etched rocker switches are designed to control all of your electrical lights and accessories with a sharp-looking, laser-etched logo that identifies the light’s function: Rock Lights, Off-Road Lights, Light Bar, Sasquatch Lights and even Zombie Lights! Switches are rated for 20 amps with amber LED illumination when the switch is in the ON position. Installation is simple with a 3 terminal hook-up allowing them to be used in virtually any Jeep®, Truck, SUV or car.

Laser Etched Rocker Panel Switches	Part #
Rocker Switch, Zombie	17235.06
Rocker Switch, Rock Lights	17235.07
Rocker Switch, Sasquatch	17235.08
Rocker Switch, Off Road Lights	17235.09
Rocker Switch, Light Bar	17235.10



LOWER SWITCH PANEL

The Rugged Ridge® Lower Switch Panel allows for practical & convenient installation of electrical switches in 2011-2017 Jeep Wrangler models, regardless of transmission type (Manual or Automatic). This switch panel replaces the lower center dash panel with an injection-molded panel made of an impact-resistant thermoplastic, matching the color and grain of the factory dash for a finished look. Each panel allows for the addition of up to 5 rocker style switches (available separately) for a variety of fits. Switches are positioned for easy access and effortless operation in your JK, while maintaining the factory correct appearance. (Use 17235.84 for a complete kit with lower switch panel, 4 colored rocker switches and a dual USB switch)

Lower Switch Panel	Part #
11-17 Wrangler	17235.54

LED ROCK LIGHT KIT

Rugged Ridge® LED Rock Lights is a complete package to equip your Jeep® or off-road vehicle so that you can see and be seen when piloting the trails after dark. Designed with the off-roader in mind, the LED Rock Lights utilize waterproof aluminum LED housings for safe and reliable performance in all weather conditions. Each of the four white LED Rock Light circuits is fitted with weather-resistant connectors and combines using a sealed splitter for a clean installation and efficient operation. The kit includes four flat mounts and four curved mounts, allowing you to mount the LED's in a variety of locations depending on your application for greater versatility. Includes hardware and wiring instructions.



LED Rock Light Kit	Part #
Rock Lights	11232.39
Lights w/ Wiring Harness & Switch	11232.40

DUAL BEAM LED LIGHTS



15209.31



15209.30

No Jeep® or off-road vehicle is complete without a full array of off-road lights and no light is more efficient at lighting your path than an LED. Rugged Ridge® now offers an innovative LED light that provides that searing nighttime illumination accented by a functional and cool-looking running lamp allowing you to be seen without blinding other drivers. Each LED is constructed of a virtually indestructible black thermoplastic case that houses four bright white high-beam LEDs with a single center-mounted amber low-beam LED illuminating a unique "cross-hair" designed reflector giving you greater visibility in low light conditions. With a high-quality Fresnel optic lens and an IP-67 Waterproof rating, these LEDs are built to provide years of outstanding performance making them the perfect complement to your existing light package or as a standalone lighting option. Rugged Ridge® Combo LED Lights are available with Cube or Round housings to fit any application or suit any taste.

Dual Beam LED Lights	Part #
Square	15209.30
Round	15209.31

THIRD BRAKE LIGHT LED RING

If you have lifted your Jeep® or have a larger-than-stock spare wheel and tire on the back, chances are your high-mount third brake light has either been deleted or is no longer as visible as it once was, making it less than effective. Rugged Ridge® has the perfect solution to restore your Jeep to factory safety standards AND increase the cool factor at the same time! The Rugged Ridge® Third Brake Light LED Ring adds a surprisingly brilliant ring of torch-red LEDs behind your spare tire - guaranteed to grab the full attention of all who are near. Designed to work with various rim diameters from 15 to 20-inches on Jeep CJ / YJ / TJ and JK models having either a 5 on 4.5", 5 on 5", or 5 on 5.5" bolt pattern. Fitted with waterproof connectors, this Third Brake Light LED Ring is built to withstand the elements for consistent all-weather performance. Imagine a world where nobody can ever say "I didn't realize he was stopping".



Third Brake Light LED Ring	Part #
Jeep® Models w/ 15-20" Rim Diameter	11585.04



ECLIPSE CARGO BARRIER

The Eclipse Cargo Barrier is designed to allow open-top enjoyment while providing protection from harsh sunlight and wind for your rear seat passengers. Constructed of reinforced mesh with integrated bungee straps, this 3-piece barrier installs easily to your sport bar and tub rails in minutes for the utmost in convenience. The Eclipse Cargo Barrier also helps keep your 4-legged Jeeps contained safely inside for added peace of mind.

Eclipse Sun Shade - Rear Cargo	Part #
07-17 Wrangler, 4-Door	13579.42
07-17 Wrangler, 2-Door	13579.41

ECLIPSE TUBE DOOR COVERS

Rugged Ridge® Eclipse Tube Door Covers give JK owners the ability to enjoy the open air element of their Rugged Ridge tube doors while providing a higher level of containment for the passenger area and its contents. Nylon reinforced mesh construction offers a sturdy barrier that installs quickly and easily with the integrated bungee top and button retaining system. Highly functional and great-looking...you'll wonder how you ever did without them! Set includes front and rear pair.



13579.52

Eclipse Tube Door Covers	Part #
07-17 Wrangler, Set	13579.52
07-17 Wrangler, Front	13579.50
07-17 Wrangler, Rear	13579.51



13579.50



13579.51



TOTAL ECLIPSE SHADE

Rugged Ridge® Total Eclipse Shade revolutionary design offers superior protection from the intensity of the sun's rays without the need for a separate windshield header. The Total Eclipse Shade 1-piece design utilizes the same attaching method as our Eclipse Sunshade, securing to the windshield frame and sport bar with integrated bungee straps, so there is no cumbersome buckles or straps to lose, but provides a greater level of sun protection with durable Black Diamond soft top fabric. Installs in minutes and can be left in place with the top on or off. Includes a handy storage bag.



13579.45

Total Eclipse Shade, 07-17 Wrangler	Part #
Soft Top	13579.15
Hard Top	13579.45



13505.32

PARACORD GRAB HANDLES

Rugged Ridge® Paracord Grab Handles are constructed of durable 550 nylon parachute cord that is woven into a brawny "Double Cobra" style knot that feels substantial in your grasp. Each handle secures to two OR 3-inch diameter roll bars with heavy duty hook and loop straps for a firm and stable fitment. Your Jeep will love the attractive tactical styling, not to mention how much you'll love the assistance getting in and out of your rig! Paracord Grab Handles are available in a variety of color combinations, with one to suit any taste: Black on Black, Red on Black or Gray on Black. Sold in pairs.



Paracord Grab Handles	Part #
Black/Black	13505.30
Red/Black	13505.31
Gray/Black	13505.32



KINETIC ROPE

When it comes to preparing your rig for the next off-road adventure, don't forget to pack the essentials. Rugged Ridge® Kinetic Recovery Rope is easily one of the most effective products for successful vehicle recovery that you're likely to ever use. The defining difference is in the ropes elasticity, allowing it to stretch slightly, giving the pulling vehicle a growing momentum before transferring the pulling energy to the stuck vehicle for consistent pulls. Kinetic Rope allows for a smooth, gradual transition of load for convincing pulling power in even the most unstable terrain. Rugged Ridge Kinetic Ropes are 30 feet overall length to accommodate a wide array of recovery scenarios and come with a convenient and rugged cinch-style storage bag.



Kinetic Rope	Part #
Kinetic Rope, 30 ft, 7,500 lb. WLL	15104.05
Kinetic Rope w/ Cinch Bag	15104.30
Cinch Bag for Kinetic Rope	15104.21



ROPE D-SHACKLE

Bring your recovery gear into the 21st century with Rugged Ridge® Soft Rope Shackles. Constructed of an ultra-strong HMPE rope material, these shackles are considerably stronger than steel with a 18,000 lb. breaking strength and, unlike nylon, they actually repel water, resist abrasions and have very low elasticity making them the obvious choice for off-road recovery. Unlike rigid steel shackles, Rugged Ridge Soft Rope Shackles are always pliable so they can be manipulated easily in tight spaces, even wearing gloves, allowing for painless attachment to tow hooks or recovery points. When not in use, Soft Rope Shackles make a great Grab Handle; just store them conveniently around your roll bar at either door - you'll find yourself using them, even when you're NOT using them! Better yet, Rugged Ridge Soft Rope Shackles won't ever rust and resist abrasions. Rope D-Shackles work so well under rigorous conditions, they'll make an ideal addition to your off-road recovery gear (Includes a pair of shackles).



Rope D-Shackle	Part #
7/16 inch, Gray, 7500 lb. WLL	11235.50
5/16 inch, Gray, 4,650 lb. WLL	11235.51
5/16 inch, Gray, 4,650 lb. WLL, Pair	11235.53

UNIVERSAL WINCH HOOK HOLDER

The Rugged Ridge® Winch Hook Holder provides a safe and secure location to store your winch hook when not in use, saving your bumper from dents and scratches. Constructed of stamped stainless steel and finished with a durable black semi-gloss powder coat, the hook secures to both hawse or roller style fairleads and installs in minutes.

Winch Hook Holder	Part #
Universal Fit	15102.04



NAUTIC WINCHES

The Nautic Heavy Duty / Performance winches feature a durable 6.6 HP series wound motor for long life and impressive pulling power with an innovative X-braced gearbox housing and motor cap for increased strength. Solenoid, motor and gearbox achieve an IP68 rating so you can count on consistent performance regardless of the conditions. The tough 3-stage planetary gear box delivers power and reliability. Includes steel cable (Heavy Duty) or synthetic rope (Performance) and a powder-coated latch hook. Automatic load holding brake system (in the drum) provides exceptional control. Our Nautic Heavy Duty Series winches feature an exclusive light mount roller-style fairlead which allows for mounting up to two off-road lights for added safety and convenience, while the Nautic Performance Series winches include a durable aluminum Hawse-style fairlead. Tough, stainless hardware is used on the body of the winch to resist rust. Each Nautic Series winch includes a durable 12' all-weather cable remote controller and sturdy solenoid box that can be mounted in multiple positions and angles to accommodate various bumper configurations.



	9,500 lb Heavy Duty 15100.05	9,500 lb Performance 15100.06	12,500 lb Heavy Duty 15100.22	12,500 lb Performance 15100.23
Cable / Synthetic Rope				
5/16" Steel Cable	94 ft			
3/8" Steel Cable			80 ft	
1 1/32" Synthetic Rope		100 ft		
7/16" Synthetic Rope				88 ft
Gear Box Ratio				
161.3:1	•	•		
193.2:1			•	•
Other Specifications				
Roller Fairlead	•		•	
Hawse Fairlead		•		•
Waterproof Rating (IP68)	•	•	•	•
Automatic Load Holding Brake System	•	•	•	•
Rust Resistant Stainless Hardware	•	•	•	•
All Weather Cable Remote (12')	•	•	•	•
Adjustable Solenoid Box	•	•	•	•
CE Certified	•	•	•	•
Limited 5-year warranty	•	•	•	•

D-RING ISOLATORS

Put an end to the loud clanging and banging of your d-ring shackles for good AND look great doing it! Rugged Ridge® D-Ring Isolators are designed to isolate all portions of recovery shackles from contacting your bumper, virtually eliminating the obnoxious noise from your off-road rig. Molded of energy-absorbing polyurethane, these D-ring Isolators easily snap over the outer perimeter of your shackle providing complete protection from contact with nearby surfaces while the included urethane washers isolate between the shackle pin and the mounting tab for total coverage. Rugged Ridge® D-Ring Isolators are available for both 3/4 and 7/8-inch shackles and are molded in a variety of colors to suit your individual tastes or paint scheme: Black, Red, Green, Yellow and, yes, Pink. Patent Pending. (Sold in pairs- 2 isolators / 4 washers)

D-Ring Isolator	Part #
3/4", Black	11235.30
3/4", Red	11235.31
3/4", Yellow	11235.32
3/4", Green	11235.33
3/4", Pink	11235.34
7/8", Black	11235.40
7/8", Red	11235.41
7/8", Yellow	11235.42
7/8", Green	11235.43



D-SHACKLES

Create some style and unique accents with our D-shackles. Available in either 7/8 Inch or 3/4-inch with 13,500 and 9,500 Working Load Limit respectively. Sold in pairs.

D-Shackles, 3/4-inch, 9500 lb	Part #
Stainless Steel, Pair	11235.01
Powdercoat Red, Pair	11235.08
Powdercoat Pink, Pair	11235.09
Powdercoat Yellow, Pair	11235.15
Powdercoat Black, Pair	11235.04
Powdercoat Green, Pair	11235.21



D-Shackles, 7/8-inch, 13500 lb	Part #
Stainless Steel, Pair	11235.03
Powdercoat Red, Pair	11235.13
Powdercoat Yellow, Pair	11235.14
Powdercoat Black, Pair	11235.06
Powdercoat Green, Pair	11235.22



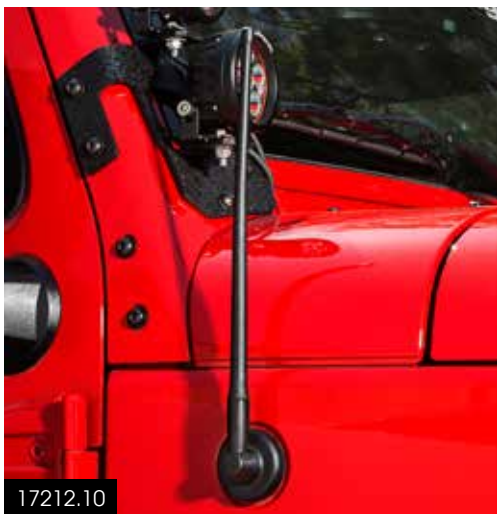

REFLEX ANTENNAS

The Rugged Ridge® Reflex Antenna implements a shorter antenna design and a flexible material in its construction, making it a practical antenna solution for your JK. The Reflex Antenna is so resilient that it just bends over to release anything that may become hung on it and then returns to an upright position. Fitted with the proper threaded adapter for the application makes the Reflex Antenna a breeze to install.

07-17 Wrangler	Part #
6-inch Antenna	17212.06
9-inch Antenna	17212.07
13-inch Antenna	17212.10
15-inch Antenna	17212.11
21-inch Antenna	17212.12

MESH RECOVERY GEAR KIT

When you are ready to hit the trails, make sure you are prepared for anything! When combined with a winch, Rugged Ridge's Premium Recovery Gear Kit has all of the necessities for effective vehicle recovery in one package, leaving you cool, confident and equipped for those times when things don't go as planned. Each kit contains a 30 foot 7/8" kinetic recovery rope, a pair of 7/16" soft rope shackles, 3" x 6 foot tree strap, a 20,000 lbs. snatch block pulley, high-visibility winch line dampener, a pair of rugged recovery gloves and a sturdy mesh recovery gear bag to keep it all together.

Mesh Recovery Gear Kit	Part #
Universal	15104.29



HOOD MOUNT OFF-ROAD JACK HOLDER

The only thing more important than having an off-road jack on your Jeep® is being able to access it when the need arises. That's why we designed the Rugged Ridge® Off-Road Jack Hood Mounting Brackets to store your jack in a safe, secure place that is accessible to you, regardless of your vehicles positioning. We developed these jack mounts to be lightweight but sturdy by building them from high-strength 6061 T6 aluminum and treated with a durable textured black powder-coat to keep them looking great for years of trail duty. Your off-road jack is kept safely contained with large thumb screws that can be easily removed and installed, even while wearing gloves. Rugged Ridge Off-Road Jack Hood Mounting Brackets look great as well with a skeleton style design and laser-etched logo. All mounting hardware and protective gaskets are included for a smooth trouble-free installation



Hood Mount Off Road Jack Holder	Part #
07-17 Wrangler, JK/JKU, Non-Locking	11586.04



RRC SIDE ARMOR

RRC Side Armor Guard Plates are the perfect addition for your RRC Side Armor (11504.20-.21) and Rocker Guards (11504.22-.23). Constructed of tough stamped steel with a sturdy black textured powder coat finish, the Side Armor Guard Plates give a solid platform to assist with vehicle entry that look great and are engineered to last. With stylish recessed vents and a cutout Rugged Ridge® logo (fronts only) these guard plates are as good looking as they are functional.

RRC Step Plate	Part #
07-17 Wrangler, 4-Door	11504.25
07-17 Wrangler, 2-Door	11504.24



Stinger & Stinger Guard

XHD STINGER GUARD

The Rugged Ridge® XHD Stinger Guard is the ideal complement to the XHD Stinger (11540.13). Constructed of high-strength stamped steel, the guard is contoured to match the dimensions of the XHD Stinger, adding a muscular, off-road accent to the XHD bumper. Finished with a durable textured black powder coat, the Stinger Guard allows full use of the winch retaining hook when properly installed. Each Guard receives eight elongated relief cuts on the primary panel that allow for increased airflow while still protecting the radiator and grill from off-road hazards.

Stinger Guard	Part #
For Rugged Ridge® Stingers	11540.29

HOOD BRA

Protect your JK's hood from unsightly damage caused by bugs, rocks and road debris with Rugged Ridge Hood Bra. Our one-piece design bra is constructed of durable crush grain vinyl that defends against the hazards of everyday driving while the pillow-soft inner layer pampers your paint's finish, shielding it from scuffing and scratches. Since this Hood Bra is made specifically for the Wrangler JK, it won't interfere with factory or aftermarket hood catches and installs quickly & easily with an adjustable strap secured to the footman loop. Since when did protecting your paint look so great?

Hood Bra	Part #
07-17 Wrangler, Black	12112.01



LIFTGATE HINGE COVERS

Add some unique touches to your Jeep with our black paintable liftgate hinge covers. Paint them to provide a matching appearance, just leave them black or add a contrast color to stand out in the crowd. Made from black ABS plastic and an easy no drill installation. Sold as a pair

07-17 Wrangler	Part #
Black, Paintable	13311.31



DOOR HANDLE COVER

With our black paintable door handle cover, you can quickly refresh the look of your damaged and/or faded door handle. Paint them to provide a matching appearance or a contrast color to stand out in the crowd. Made from black ABS plastic and an easy no drill installation. Sold individually



07-17 Wrangler	Part #
Black, Paintable, single	13311.27
Black, Paintable, 4-Door Kit	13311.29
Black, Paintable, 2-Door Kit	13311.28

MIRROR COVERS

Refresh or give your JK Wrangler a unique look with these black paintable mirror covers. Available in pairs, these mirror covers are black ABS plastic which are easily painted to match or contrast your exterior color. These pieces are an easy install, using pre applied double sided tape.

07-17 Wrangler	Part #
Black, Paintable	13311.04



MIRROR ARM COVERS

Refresh or give your JK Wrangler a unique look with these black paintable mirror arm covers. Available in pairs these mirror covers are black ABS plastic, which are easily painted to match or contrast your exterior color. These pieces are an easy install, using pre applied double sided tape.



07-17 Wrangler	Part #
Black, Paintable	13311.05



CARGO NET SYSTEM



The Cargo Net System from Rugged Ridge® for the 07-17 Wrangler protects and contains your cargo to keep you on the go with ease and keep your gear in place. With easy installation, high quality nylon webbing, nickel hardware, and no hassle removal, you can ensure the security of your gear while off-roading. Our net system is reinforced around the edges for a strong, durable, and clean look.

Cargo Net System	Part #
07-17 Wrangler, 4-Door Full	13552.71
07-17 Wrangler, 2-Door Full	13552.70



BUY WITH CONFIDENCE
MINIMUM 5 YEAR WARRANTY



13552.71





ECLIPSE SUN SHADE

The Rugged Ridge® Eclipse Sun Shade gives the open air and top down feeling you want, while providing added protection from harsh sunlight. Featuring reinforced mesh construction, the half sun shade installs between the front portion of a JK sport bar and windshield to protect either front or rear passengers separately. The full-length sun shade is secured between the windshield and the rear crossbar of the JK sport bar to protect both front and rear passengers simultaneously. By using the mesh material with built-in elastic straps, this sun shade was designed from the start to eliminate the need for a header channel as with other similar products. An all-in-one package, this sun shade is simple to install and does not require any modifications. By retaining access to the Jeep® top clamps, drivers can keep the shade in place and preserve function of the factory top. The Eclipse Sun Shade installs with sewn-in bungee cords and a small mesh carrying bag for storage when not in use.



13579.04



13579.25



13579.15

Eclipse Sun Shade, 07-17 Wrangler	Part #
4-Door Full, Black	13579.05
2-Door Full, Black	13579.06
2 & 4-Door, Front, Black	13579.04
2 & 4-Door Hardtop, Front, Black	13579.10
4-Door Full, Red	13579.25
2-Door Full, Red	13579.26
2 & 4-Door, Front, Red	13579.24
2 & 4-Door Hardtop, Front, Red	13579.40
2 & 4-Door, Front, Flag	13579.14
2 & 4-Door Hardtop, Front, Flag	13579.20
2 & 4-Door, Front, Total Eclipse	13579.15



ECLIPSE CARGO BARRIER

The Eclipse Cargo Barrier is designed to allow open-top enjoyment while providing protection from harsh sunlight and wind for your rear seat passengers. Constructed of reinforced mesh with integrated bungee straps, this 3-piece barrier installs easily to your sport bar and tub rails in minutes for the ultimate in convenience. The Eclipse Cargo Barrier also helps keep your 4-legged Jeepers contained safely inside for added peace of mind.



Eclipse Sun Shade - Rear Cargo	Part #
07-17 Wrangler, 4-Door	13579.42
07-17 Wrangler, 2-Door	13579.41

HARD TOP SOUND DEADENER/INSULATION

If you have a hard top on your 07-17 Wrangler, then you need Rugged Ridge's Hard Top Sound Deadener. This insulation is patterned for a custom-fit for Jeeps® factory multi-piece hard top for a trouble-free installation. Each insulation panel is constructed of a dense insulating material that is surrounded by heavy-duty pleated nylon, for an attractive interior complement, providing greater protection from the heat and cold while also keeping harsh road noise out and sounds from your audio system in. Durable hook and loop fasteners allow for an easy no-drill installation without the need to remove your hard top.



Sound Deadener, 07-17 Wrangler Hard Top	Part #
11-17 Wrangler 4-Door, 4 pcs.	12109.04
11-17 Wrangler 2-Door, 3 pcs.	12109.03
07-10 Wrangler 4-Door, 4 pcs.	12109.02
07-10 Wrangler 2-Door, 3 pcs.	12109.01



BUY WITH CONFIDENCE
MINIMUM 5 YEAR WARRANTY



XHD REPLACEMENT SOFT TOPS

Rugged Ridge® replacement tops use only the finest vinyl coated polyester. A direct OE replacement to match factory fabric, each color is specially formulated to match the original equipment colored top, so your Jeep® will look like it came straight off the show room floor! These fabric only soft tops are designed to fit over your original factory hardware. **⚠ WARNING**

Fabric Replacement Tops	Diamond Black	Diamond Khaki
10-17 Wrangler, 4-Door w/ cable style top, w/tinted windows	13742.35	-
10-17 Wrangler, 2-Door w/ cable style top, w/tinted windows	13737.35	-
07-09 Wrangler, 4-Door, w/out door skins	13741.35	13741.36
07-09 Wrangler, 2-Door, w/out door skins	13736.35	13736.36

Rugged Ridge® soft tops use only the finest sailcloth fabrics that offer a great OE style for a factory look. The additional layer of fabric featured in these tops helps reduce wind noise. Each fabric color is specially formulated to match the original equipment colored top to make your Jeep® look like it came off the show room floor. These fabric only soft tops are designed to fit over your original factory hardware. **⚠ WARNING**

Sailcloth Replacement Tops	Part #
10-17 Wrangler, 4-Door w/ cable-style top, Black Diamond w/ tinted windows	13742.01
10-17 Wrangler, 2-Door w/ cable-style top, Black Diamond w/ tinted windows	13737.01
07-09 Wrangler, 4-Door, Black w/ tinted windows, w/out door skins	13741.01
07-09 Wrangler, 2-Door, Black w/ tinted windows, w/out door skins	13736.01

MESH SUMMER BRIEFS/ISLAND TOPPERS™

Special UV treated mesh fabric blocks the heat while allowing the cool breeze to flow through. The special weave of the Rugged Ridge® Mesh Brief/Island Topper is designed for strength and durability while providing open air protection from the harsh sunlight. The Summer Brief that goes to the center hoop and the "Island Topper" goes back to cover those rear seat passengers. Don't forget the Header/Windshield channel (13308.06) needed to install these tops!

Mesh Summer Briefs/Island Topper™, Each*	Part #
10-17 Wrangler 4-Door, Summer Island Topper	13579.13
10-17 Wrangler 2-Door, Summer Island Topper	13579.11
10-17 Wrangler 2 & 4-Door, Summer Brief	13579.12
07-09 Wrangler 4-Door, Summer Island Topper	13579.03
07-09 Wrangler 2-Door, Summer Island Topper	13579.01
07-09 Wrangler 2 & 4-Door, Summer Brief	13579.02

* Requires a separate Windshield Header (#13308.06) for installation





BOWLESS TOP

Replace your worn out soft top just in time for the summer season with the Rugged Ridge® Bowless Top Systems. This distinctive, fully enclosed, design quickly converts from a full top to a Savannah top. The Bowless Top takes you from ceiling to sky in seconds and eliminates the need for the bulky OE soft top frame. Precise engineering allows for a secure and formed fit over the factory sports bar. Supplied “whisper bars” dramatically reduce wind and road noise commonly associated with other frameless soft top designs. These Bowless Soft Tops also feature useful zippered mesh corner pockets for extra and convenient storage. As an added bonus, the soft top design also allows you to use more affordable aftermarket windshield headers. (#13308.06 recommended.)



13750.39

Bowless Top, 07-17 Wrangler	Part #
Black Diamond, 4-Door	13750.38
Black Diamond, 2-Door	13750.39

POCKET BRIEFS/ISLAND TOPPERS

The Pocket Brief and Island Topper from Rugged Ridge® are essential to the full-enjoyment of your Jeep®, allowing for a wonderful open-air experience while protecting riders from the sun’s harmful rays. Pocket Briefs offer coverage for both front seat passengers while Pocket Island Toppers cover both front and rear seat occupants. This revolutionary “pocket” design incorporates two mesh zippered compartments at the front corners giving you a convenient and secure place to store sunglasses, cellphones or any other personal items you don’t want to fall out during your adventures, on or off-road. Constructed of heavy-duty soft top fabric, in either Diamond Black or Diamond Khaki, these tops securely attach to your Jeep’s roll bar with built in nylon straps for a secure fit and a quick & easy installation.

Pocket Brief



Pocket Island Topper



**BEST FITTING
SUMMER TOPS
ON THE MARKET!**

WARNING

Pocket Island Toppers	Diamond Black	Diamond Khaki
10-17 Wrangler, 4-Door*	13592.35	13592.36
10-17 Wrangler, 2-Door*	13591.35	13591.36
07-09 Wrangler, 4-Door*	13589.35	13589.36
07-09 Wrangler, 2-Door*	13588.35	13588.36

* Requires a separate Windshield Header (#13308.06) for installation

Pocket Brief	Diamond Black	Diamond Khaki
10-17 Wrangler, 2 & 4-Door*	13590.35	13590.36
07-09 Wrangler, 2 & 4-Door*	13587.35	13587.36

* Requires a separate Windshield Header (#13308.06) for installation



EXO-TOP™

ROOF RACK AND SOFT TOP FOR THE PRICE OF JUST ONE!

The Exo-Top™ is an innovative new design that, for the first time ever, combines the joy of top-down driving with the utility of a roof rack. The Exo-Top takes convenience, function, and style to new levels by allowing Jeep® owners the ability of conveniently lowering, raising or removing the Jeep's soft top without having to unload gear from the roof-rack. By combining the soft top and roof rack, the Exo-Top™ allows owners to experience a Jeep® to its full potential for camping, off-roading, or any lifestyle hobby they may have. This new top also features an innovative Sun Slider® retractable function which allows the top to slide back with the release of just two latches, creating an open-top experience for owners without the hassle of getting out of the driver's seat. Integrated into the 300-lb. capacity roof rack is an advanced externally suspended soft-top design that fastens using a series of hook and loop fastener straps along the perimeter bars of the roof rack. The pulling force applied by the hook and loop fastener helps to tighten and shape the soft top. Offered for both the two- and four-door configurations, the Exo-Top™ features a patent-pending design that is a direct bolt-on application with no drilling required for installation. US Patent No. 9,376,002;D748,038

Rugged Ridge Exo-Top™	Part #
07-17 Wrangler, 4-Door	13516.02
07-17 Wrangler, 2-Door	13516.01



Note: for 07-08 models with a plastic header it is recommended to upgrade to #13516.10 for best results





SHERPA JK ROOF RACK SYSTEM

The Sherpa Roof Rack System by Rugged Ridge® is an easy bolt-on solution for two and four-door Wranglers that requires no modifications to the body of your Jeep®. The unique tilt feature allows you to access your soft top with ease, and the hard top or freedom panels can be removed without removing the rack system. The Sherpa Roof Rack has a 300 pound static weight rating and, as an added bonus, the forward mounting bar acts as an integrated light bar. The Roof Rack System accepts the Rugged Ridge drop down light bracket (#11232.22) to mount up to four lights.



Designed to allow removal of hard top without moving the roof rack.



Unique roof rack tilt function allows you to easily put your soft top back.

Sherpa Roof Rack, 07-17 Wrangler

	Part #
Sherpa Roof Rack System, 4-Door	11703.02
Sherpa Roof Rack System, 2-Door	11703.01
Sherpa Roof Rack Cross Bar Adapter	11703.10
Sherpa Roof Rack Cross Bar	11703.11
Sherpa Roof Rack Kit, 4-Door*	11703.22
Sherpa Roof Rack Kit, 2-Door*	11703.21

* Kit includes roof rack, crossbar adapters and (2) 56.5-inch round cross bars.



ADD VERSATILITY WITH RUGGED RIDGE X-CLAMPS

See Pg. 87 for more info and kit options.



BUY WITH CONFIDENCE
MINIMUM 5 YEAR WARRANTY

ROOF RACK BASKET

This sturdy Roof Rack Basket from Rugged Ridge adds extra storage space outside of your vehicle. Combine it with the Rugged Ridge Sherpa Roof Rack or Exo-Top™ for a more versatile and functional experience. The two piece steel tray comes in a durable black powder coat finish for corrosion resistance and incorporates a sleek and aerodynamic wind deflector which makes for a much quieter ride. Universal fit. Features a 132 pound load rating

Roof Rack Basket

	Part #
Roof Rack Basket w/ Deflector, Black	11703.03



WINDSHIELD HEADERS

These upgraded preassembled Rugged Ridge® Windshield Headers install quickly and easily! Just attach your Brief/Island Topper and place the header channel on the top of your windshield, slide the clamps onto the supplied knobs and clamp the channel in place. That's it! The channel is now securely held in place and ready for summer wheeling. No drilling or modifications required! Note: will work with Bestop and other after market summer tops. No drill Windshield Header required for installation of Pocket Briefs and Island Toppers on all 07-17 Wranglers.

Windshield Header, 07-17 Wrangler	Part #
Extruded Aluminum, 2 & 4-Door, Deluxe	13308.05
Deluxe, 2 & 4-Door, Stamped Steel*	13308.06

*For use with Summer Briefs, Island Toppers and all other brands of summer tops

SPECIAL FOAM TOP PROVIDES THE BEST LOOK ON YOUR JK.



BUY WITH CONFIDENCE
MINIMUM 5 YEAR WARRANTY

WARNING

Loss of vehicle control involves risk of death or serious injury, particularly to parts of your body not restrained within vehicle. This product is intended for weather protection only and should not be relied upon to contain occupants in the event of an accident or to protect from either ground contact or falling objects. To reduce risk of accident injury:

- Always wear seat belts.
- Read and follow all instructions and warnings accompanying this product, in vehicle owners manual and Off Road Driving Supplement.

SOFT TOP & EXO-TOP™ HEADER KIT

This kit includes an OE tailgate bar, right side tailgate bar retainer, left side tailgate bar retainer, and a header, everything you need if you want to convert your hardtop to an Exo-Top™ or when converting to a soft top. Door surrounds not included.

Soft Top & Exo-Top™ Header Kit	Part #
07-17 Wrangler	13516.10



BUY WITH CONFIDENCE
MINIMUM 5 YEAR WARRANTY



ROLLBAR COVERS

Rugged Ridge Rollbar Covers are the perfect replacement for those old, faded factory covers. Available in two materials, an OE style polyester or a premium vinyl for greater resistance to stains for those Jeeps that like to play in the dirt, these padded Rollbar Covers install easily using zippers and hook & loop attachments while special cuts allow for installation without removing the rear seat belts.

Roll Bar Covers, 07-17 Wrangler	Part #
4-Door, Black, Polyester	13613.01
4-Door, Black, Vinyl	13613.05
2-Door, Black, Polyester	13613.02
2-Door, Black, Vinyl	13613.06



JK SOFT TOP STORAGE BOOT

Want to cruise around with the top off, but keep your top close in case of sudden showers or temperature drops? The Rugged Ridge® Soft Top Storage Boot is the solution to protect your soft top when it is folded down. Designed to be used with the windows zipped out.



Soft Top Storage Boot, 07-17 Wrangler	Part #
4-Door, Black Diamond, Each	12104.51
2-Door, Black Diamond, Each	12104.50

WINDOW STORAGE ROLL BAG



Protect your soft top windows from scratching and other damage with a Window Storage Roll Bag from Rugged Ridge®.

This easy to use storage bag stores your rear windows using a soft internal material and a heavy duty exterior fabric for the ultimate in protection. The internal fabric is placed between the windows to prevent scratching and window on window contact. Simply place the windows in between the fabric and gently roll the windows into an easy to store "window roll". The rolled up bag can now be easily installed to the rear of your sport bar with attached nylon straps and buckles.

Window Storage Sport Bar Bag	Part #
07-17 Wrangler, Black	12107.05

SOFT TOP DISCONNECTS

Upgrade your factory 2007-12 Wrangler soft top hardware with these Rugged Ridge® Soft Top Disconnects. Allows for easy, no tool disconnect of your soft top bows from your Jeep®. Installation is easy and quick, no drilling required.

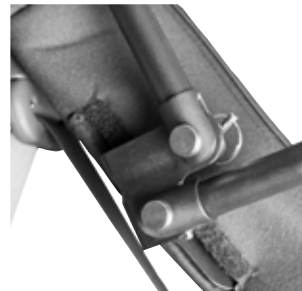

Soft Top Disconnect Kit	Part #
07-12 Wrangler 4-Door, 4 pack	11251.04

Will not work with 2013-17 OE spring assist tops.

DOOR STORAGE BAG



Prolong the life of your hard doors with this handy storage option from Rugged Ridge®. Each storage bag features special soft fabric sides that are padded to "cradle" your hard door. We use oversized zippers and durable nylon fabrics for long life and weather resistance. Special handle placement allows for easy carrying and storage, and each bag includes a strap that allows them to hang on the wall of your shop or garage.

Door Storage Bags, 07-17 Wrangler	Part #
Front, Pair	12108.10
Rear, Pair	12108.20



FREEDOM PANEL STORAGE BAG

If it's nice outside and you're looking for an open air experience, but have nowhere to store your Freedom Panels when you remove them, Rugged Ridge® has you covered. This black vinyl storage bag offers a quick and affordable solution to protecting your hard top Freedom Panels, allowing you to enjoy the great outdoors.

Freedom Panel Storage Bag	Part #
07-17 Wrangler	12107.06

SOFT TOP STORAGE BAG

Soft Top Storage Bag storage solution features special soft sided fabrics that cradle your soft top. It uses oversized zippers and durable nylon fabric for long life and weather resistance. Special handle placement allows for easy carrying and storage.

Soft Top Storage Bag	Part #
07-17 Wrangler	12106.01



WATER RESISTANT CAB/FULL COVERS

Custom fit Rugged Ridge® Cab Covers protect your vehicles interior from dust, dirt and light showers. Constructed of vinyl coated polyester fabric or a space age cover material (Weather Lite/Three Layer Covers), these easy to use covers install in minutes. Reinforced elastic side straps and under body hooks hold the cab cover in place. No drilling required. Complete vehicle covers also available in breathable Weather Lite fabric or durable three layer fabric. Weather Lite is perfect for inside storage while the Three Layer covers are designed for short term outdoor use.



3 LAYER PROTECTION!

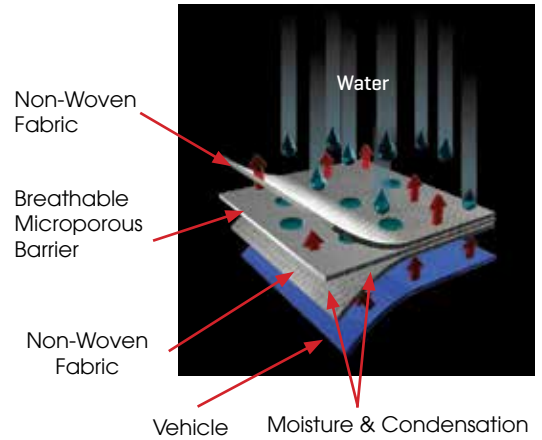

Full Covers

	Part #
Three Layer Full Car Cover (w/Bag & Lock), 07-17 Wrangler, 4-door	13321.73
Three Layer Full Car Cover (Cover only), 07-17 Wrangler, 4-door	13321.71
Three Layer Full Car Cover (w/Bag & Lock), 07-17 Wrangler, 2-door	13321.81
Three Layer Full Car Cover (Cover only), 07-17 Wrangler, 2-door	13321.80
Car Cover Storage Bag	12105.01
Cab Cover, Weather Lite, 07-17 Wrangler, 4-door	13318.10
Cab Cover, Weather Lite, 07-17 Wrangler, 2-door	13317.10
Cab Cover, Vinyl, 07-17 Wrangler, 4-door	13318.09
Cab Cover, Vinyl, 07-17 Wrangler, 2-door	13317.09
Car Cover Lock And Cable Kit	13303.01



Complete Cover kits with lock and storage bag available.

TIRE COVERS

Rugged Ridge® Tire Covers are custom designed to fit today's most popular sized tires. Constructed of durable vinyl coated polyester fabric. Colors match other Rugged Ridge soft accessories. Please measure tire diameter.

Tire Diameter	Black	Gray	Denim Black	Diamond Black
27-29"	12801.01	12801.09	12801.15	12801.35
30-32"	12802.01	12802.09	12802.15	12802.35
33"	-	12803.09	12803.15	12803.35
35-36"	-	12804.09	12804.15	12804.35

Note: To ensure proper fit, measure the diameter of the tire you are covering and pick the appropriate tire cover size listed above





TUBE DOORS

Rugged Ridge® Tube Doors are constructed from durable 1.5 inch mandrel bent steel tube that is E-coated primed and powder coated for a long lasting finish. Tube doors help increase visibility when climbing obstacles and trail riding. The Tube Doors interchange easily with the factory steel doors and require no body modification for installation. They are light weight and small enough to be stored easily in back of the vehicle when not in use.

- Thicker than most tube doors with durable 1.5" diameter steel tubing construction
- E-coated & textured powder coated for corrosion resistance
- Designed to work with original mirror or Rugged Ridge replacement mirrors.
- Easy to install and remove
- Durable and lockable paddle handle
- Full frame rattle free design

Rugged Ridge Tube Doors	Part #
07-17 Wrangler, Front, Pair	11509.10
07-17 Wrangler 4-Door, Rear, Pair	11509.11

TUBE DOOR CARGO COVERS

Add a fully adjustable Molle / Pals storage solution to your tube doors! The Rugged Ridge Tube Door Cargo Covers are made from 600 denier polyester fabric with a durable vinyl backing. Our storage solution features an assortment of five different storage pouches with internal storage compartments. The great Molle / Pals mounting system allows you to arrange the pouches however you wish, or grab them and go!

CAUTION

Tube Doors Cargo Covers	Part #
07-17 Wrangler	13247.01



BUY WITH CONFIDENCE
MINIMUM 5 YEAR WARRANTY



DOOR LATCH SET

Door latches are included with half doors and tube doors, but are available separately for custom applications.



Door Latches, 07-17 Wrangler	Part #
Half & Tube Doors, Pair	11812.80

HALF DOORS

Rugged Ridge® Half Doors help keep the elements out while maintaining that open air experience. Our Half Doors are constructed of paintable, impact resistant, thermoplastic outer door skins mounted to rigid powder coated internal steel door frames. They feature lockable door handles, an internal storage pouch, waterproof seals, OE style hinges, and mirror mounts. Easily interchangeable with the factory steel doors and require no body modification for installation. Also available with optional upper soft doors.

- Impact resistant thermoplastic black ABS material with enhanced UV protection.
- Matte finish is easily paintable to match your Jeep®
- Specially reinforced internal steel frame provides strength and is powder coated to resist corrosion
- The textured inner ABS panels provide a finished look and feature a grab handle and storage pocket
- Each door has a weather tight seal to keep out moisture and reduce wind noise
- OE Style Hinges provide a factory look
- Durable and lockable paddle handle
- Matching soft upper doors available for all season protection from the weather
- Designed to work with OE mirrors or Rugged Ridge replacement mirrors



Rugged Ridge Half Doors, 07-17 Wrangler	Part #
Half Door, Front, Pair	11509.01
Half Door, Rear, Pair	11509.02
Upper Soft Door, Front, Pair	13711.15
Upper Soft Door, Rear, Pair	13712.15

WARNING This product is intended to provide added off-road convenience and utility to your vehicle. This product is not intended to provide occupant containment or protection in the event of an accident or roll-over. Further, on road use may involve increased risk of serious injury in the event of side-impact accidents. **TO REDUCE RISK FROM THESE TYPE OF INJURIES:** • Always wear seat belt and shoulder harness for all vehicle occupants. • Keep arms and body inside vehicle. • Drive safely, read and understand all manufacturers warnings and product instructions before installation.

MIRROR RELOCATION BRACKETS & DOOR FILLER PLATES

Custom designed brackets bolt into existing holes on the windshield relocating your mirrors off the door. The perfect add-on accessory for those off-road adventures where you do not want your doors. Each bracket kit for the 2007-17 Wrangler comes with a special paintable filler plate to cover up the hole created when you remove your mirrors. Sold in pairs.

Mirror Relocation Brackets	Black	Stainless	Tex. Black
07-17 Wrangler, Pair	11025.04	11026.04	11025.07

Fits 2011-2017 Wrangler models equipped with manual mirrors. Will not work with power mirrors.

Mirror Relocation Filler Plates	Part #
07-17 Wrangler, Black, Pair	11025.05
07-17 Wrangler, Textured Black, Pair	11025.06

Fits 2011-2017 Wrangler models equipped with manual mirrors. Will not work with power mirrors.



QUICK RELEASE MIRROR RELOCATION

Love taking your doors off, but hate the hassle of swapping out your mirrors? Have mirror relocation brackets, but dislike the limited visibility they offer with doors on? The Rugged Ridge® Quick Release Mirror Relocation Kit is the perfect solution for your Wrangler. The mirrors mount to a bolt-on bracket and are secured with a locking knob that allows for easy installation and removal. The long adjustable arms give you great visibility with your doors on or off. Available in durable black powder coat, textured black powder coat and stainless steel finish.



11025.14



11025.10



11025.20

Quick Release Mirror Kits for 07-17 Wrangler

	Part #
Round Mirror Kit, Black, pair	11025.10
Round Mirror, Black, each	11025.11
Rectangular Mirror Kit, Black, pair	11025.12
Rectangular Mirror, Black, each	11025.13
Round Mirror Kit, Stainless Steel, pair	11026.10
Round Mirror, Stainless Steel, each	11026.11
Rectangular Mirror Kit, Stainless Steel, pair	11026.12
Rectangular Mirror, Stainless Steel, each	11026.13
Rectangular Mirror Kit, Textured Black, pair	11025.18
Rectangular Mirror, Textured Black, each	11025.14
Round Mirror Kit, Textured Black, pair	11025.16
Round Mirror, Textured Black, each	11025.15
Round Mirror Kit, Textured Black, pair	11025.19
Rectangular Mirror Kit, Textured Black, pair	11025.20
Round Mirror, Textured Black, each	11025.21
Rectangular Mirror, Textured Black, each	11025.22

FACTORY STYLE JK MIRRORS

- Replicas of the factory original mirrors allowing you to maintain an OEM look.
- Easy no-drill installation, mounts into original mirror location.
- Durable UV protected black plastic
- Mirrors including LED turn indicators require some wiring.



Factory Style Replacement Mirrors

	Black	Black w/LED	Chrome	Chrome w/LED
07-17 Wrangler, Passenger Side	11002.12	11002.14	11010.12	11010.14
07-17 Wrangler, Driver Side	11002.13	11002.15	11010.13	11010.15
07-17 Wrangler, Kit, Pair	11002.21	11002.22	11010.11	11010.16

Fits 2011-2017 Wrangler models equipped with manual mirrors. Will not work with power mirrors.

CAST BLACK STEEL DOOR HINGES

Featuring heavy duty cast construction and a powder coated finish, these Rugged Ridge® Cast Black Steel Door Hinges are built to last. The hinges are offered in sets for both the doors and hood. Includes matching black allen head bolts to complete the installation. They are direct bolt on replacement hinges for an out of the box solution, but without all the fuss and mess of painting your factory hinges.

Door Hinges, 07-17 Wrangler

	Part #
Cast Steel Hinges, RH, Pair	11202.22
Cast Steel Hinges, LH, Pair	11202.23





+ Recessed valve stem pockets for advanced protection on trails



JESSE SPADE HUB-CENTRIC WHEELS

Jesse Spade, a skilled fabricator and designer from Atlanta with a heritage in the off-road and hot-rod industry, engineered this wheel for Rugged Ridge®. The new Jesse Spade Wheel from Rugged Ridge is offered in two finishes of satin black and satin gun metal. Offering the best styling and fit possible this 17x9 inch hub-centric wheel features a 5x5 inch bolt pattern, -12 mm offset, 4.53 inch backspacing, and 71.5 mm center bore. This wheel also features exclusive valve stem pockets which protect the valve stem from potential off-road damage. The Jesse Spade Wheel was built to deliver the handling that your rides performance requires while offering the best design and quality possible.

Jesse Spade Hub-Centric 17x9 Wheels	Part #
07-17 Wrangler, Satin Black	15303.90
07-17 Wrangler, Satin Gun Metal	15303.92
Center Cap for Jesse Spade Wheel	15303.94

RIM PROTECTORS FOR XHD WHEELS

Rugged Ridge® Rim Protectors are available in either satin black powder coated or polished stainless steel. These rim protectors are a great way to protect the wheel lip and tire bead, and allow you to change the look of your wheels with just a few bolts. For use with Rugged Ridge XHD Aluminum Wheels only.

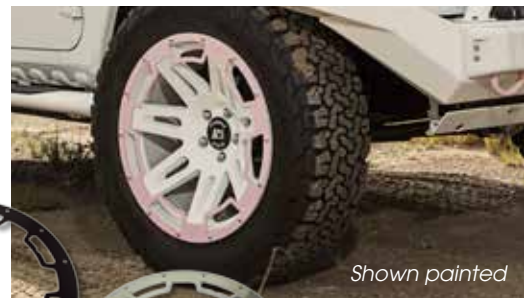

Rim Protectors for Rugged Ridge XHD Aluminum Wheels Only	Part #
07-17 Wrangler, 17-inch, Polished Stainless	15250.01
07-17 Wrangler, 17-inch, Satin Black	15250.02
07-17 Wrangler, 18-inch, Satin Black	15250.03
07-17 Wrangler, 20-inch, Satin Black	15250.04



Satin Black



Polished Stainless Steel



Gunmetal finish w/ Satin Black Rim Protector pictured.

XHD ALUMINUM HUB-CENTRIC WHEELS

Rugged Ridge® is proud to offer the toughest design in custom wheels for 07-17 Wranglers. This hub-centric design exactly centers the wheel over the hub providing proper balance, clearance for brake rotors, steering components and suspension. A better fit with no wheel vibration! Stainless steel button-head socket cap screws around the perimeter of the outer wheel face giving a great 3-piece look. You can also accessorize with our Rim Protector.

Available in five finishes: satin black powder coat, satin black powder coat with machined lip, silver powder coat, polished chrome, and gunmetal. The durable powder coat gives an ultra-hard finish for long life and a great look. The chrome finish uses a dual-stage process to give a deep reflective mirror-like shine.

Rugged Ridge wheels have been independently tested and certified to meet/exceed SAE J2530 standards for wheel strength and durability. Backspacing is 4.53 inch with a -12mm offset. Limited lifetime structural warranty and one year finish warranty (see warranty information for details and limitations). US Patent No. D761,183,9,242,506

XHD Aluminum Wheels, 07-17 Wrangler

Part #

17x8.5" Wheel, Satin Black*	15301.60
17x8.5" Wheel, Gun Metal*	15301.61
17"x9" Wheel, Satin Black	15301.01
17"x9" Wheel, Satin Blk w/ Machined Lip	15301.10
17"x9" Wheel, Silver	15301.40
17"x9" Wheel, Chrome	15301.20
17"x9" Wheel, Gunmetal	15301.30
18"x9" Wheel, Satin Black	15305.01
18"x9" Wheel, Silver	15305.40
18"x9" Wheel, Gunmetal	15305.30
20"x9" Wheel, Satin Black	15306.01
20"x9" Wheel, Silver	15306.03
20"x9" Wheel, Gunmetal	15306.02
Center Cap, Replacement	15305.51
Center Cap, Chrome	15201.50
Center Cap, Black	15201.55

* Backspacing is 5.17 inch with a +10mm offset



New modular center cap design for the XHD wheels allows for multiple looks - full center cap or low profile. Patent Pending.

WARNING

Improper wheel/spacer installation and torquing may degrade handling and result in wheel separating from vehicle.

TO REDUCE RISK OF INJURY OR DAMAGE ALWAYS:

- Torque lugs using vehicle manufacturer's recommendations & sequence, assuring clean threads, wheel cold and compatibility of lugs nuts to wheel surface.
- Inspect & re-torque lugs after 50 miles (80 Km.) of installation or wheel service.



Durable powdercoat finish that withstands even the toughest conditions

Gunmetal
15302.30

Satin Black
15302.01

DRAKON ALLOY HUB-CENTRIC WHEELS

Bring the look of your Jeep® to a whole new level with our Drakon Alloy Wheels from Rugged Ridge®! These hub-centric wheels offer a sleek design created to appeal to 07-17 Jeep Wrangler owners. Rugged Ridge designed and built this wheel from cast aluminum alloy and made it available in two stunning finishes to create a unique appearance; satin black and gunmetal. Designed to appeal to even the most hardcore Jeep enthusiasts, the DOT-approved Drakon Alloy Wheels offer the best fit and style possible, featuring 4.53-inch backsparing, -12mm offset and a 2200-pound load rating on the JK's 5-on-5 inch bolt pattern as well as a center cap for a complete look. These wheels feature a hub-centric design, meaning this wheel will center perfectly every time. Limited lifetime structural warranty and one year finish warranty (see warranty information for details and limitations). US Patent No. D701,156.

Rugged Ridge® Drakon Alloy Hub-Centric Wheels	Part #
07-17 Wrangler, 17"x9" Drakon Alloy Wheel, Satin Black	15302.01
07-17 Wrangler, 17"x9" Drakon Alloy Wheel, Gunmetal	15302.30
07-17 Wrangler, 18"x9" Drakon Alloy Wheel, Satin Black	15302.02
07-17 Wrangler, 18"x9" Drakon Alloy Wheel, Gunmetal	15302.31
07-17 Wrangler, 20"x9" Drakon Alloy Wheel, Satin Black	15304.01
07-17 Wrangler, 20"x9" Drakon Alloy Wheel, Gunmetal	15304.30
Center Cap for Drakon Wheels, Black	15302.50



BUY WITH CONFIDENCE
MINIMUM 5 YEAR WARRANTY



STEEL WHEELS

TRAIL RUNNER HUB-CENTRIC CLASSIC WHEELS

An upgrade from ordinary steel wheels, the hub-centric design features five retro-style kidney shaped holes and a sleek gloss black finish, tough enough to withstand trail duty. The hub-centric design ensures the wheel is precisely centered upon installation, minimizing stress on wheel studs and eliminating the added road vibration common with non-hub-centric designs. It features a 4.5-inch backspacing, and a 0mm offset. Available with or without a molded ABS center cap, offering Jeep® owners two different looks with the same wheel.



Trail Runner Hub-Centric Classic Wheels, 07-17 Wrangler	Part #
17 x 9-inch, Gloss Black w/out Center Cap	15500.76
17 x 9-inch, Gloss Black w/ Center Cap	15500.78
Center Cap for Trail Runner Classic Wheels	15500.90

STEEL D-WINDOW WHEELS

Legendary looks with brutally epic strength. Each Rugged Ridge® Steel D-Window Wheel is stamped from heavy gauge steel and powder coated with a tough black finish. Our wheels have been engineered, tested and certified to meet and exceed the strenuous SAE J2530 standards for wheel strength and durability. Turning a million cycles at double their load capacity, these wheels are sure to withstand off-road abuse. All Rugged Ridge® Steel D Window wheels include a FREE polished center cap!



Steel D-Window Wheels	Part #
07-17 Wrangler JK, Black, 17X9, 5 x 5"	15500.70
Center Cap, Chrome	15201.54



WHEEL & TIRE PACKAGES

Rugged Ridge® offers the best option for wheel and tire packages! Designed to last, these convenient packages provide high quality wheels and tires that were manufactured using strict quality control standards with exact vehicle fitment, so your Jeep® will perform at its best both on and off-road. Each package includes an XHD or Drakon wheel, each giving your Wrangler that bold yet sleek look you love, and a Mickey Thompson ATZ P3 tire that is pre-mounted and balanced with a TPMS sensor and ready to bolt right on, saving you time and money!



YEAR RANGE	WHEEL	TIRE	Part #
13-17 Wrangler	17 Inch XHD, Black Satin	33" Mickey Thompson All Terrain	15391.10
13-17 Wrangler	17 Inch XHD, Black w/ machined lip	33" Mickey Thompson All Terrain	15391.11
13-17 Wrangler	17 Inch XHD, Gun Metal	33" Mickey Thompson All Terrain	15391.12
13-17 Wrangler	17 Inch XHD, Silver	33" Mickey Thompson All Terrain	15391.13
13-17 Wrangler	17 Inch Drakon, Black Satin	33" Mickey Thompson All Terrain	15391.14
13-17 Wrangler	17 Inch Drakon, Gun Metal	33" Mickey Thompson All Terrain	15391.15
13-17 Wrangler	17 Inch XHD, Black Satin	34" Mickey Thompson All Terrain	15391.16
13-17 Wrangler	17 Inch XHD, Black w/ machined lip	34" Mickey Thompson All Terrain	15391.17
13-17 Wrangler	17 Inch XHD, Gun Metal	34" Mickey Thompson All Terrain	15391.18
13-17 Wrangler	17 Inch XHD, Silver	34" Mickey Thompson All Terrain	15391.19
13-17 Wrangler	17 Inch Drakon, Black Satin	34" Mickey Thompson All Terrain	15391.20
13-17 Wrangler	17 Inch Drakon, Gun Metal	34" Mickey Thompson All Terrain	15391.21
13-17 Wrangler	17 Inch Drakon, Black Satin	35" Mickey Thompson All Terrain	15391.26
13-17 Wrangler	17 Inch Drakon, Gun Metal	35" Mickey Thompson All Terrain	15391.27
13-17 Wrangler	17 Inch XHD, Black Satin	37" Mickey Thompson All Terrain	15391.28
13-17 Wrangler	17 Inch XHD, Black w/ machined lip	37" Mickey Thompson All Terrain	15391.29
13-17 Wrangler	17 Inch XHD, Gun Metal	37" Mickey Thompson All Terrain	15391.30
13-17 Wrangler	17 Inch XHD, Silver	37" Mickey Thompson All Terrain	15391.31
13-17 Wrangler	17 Inch Drakon, Black Satin	37" Mickey Thompson All Terrain	15391.32
13-17 Wrangler	17 Inch Drakon, Gun Metal	37" Mickey Thompson All Terrain	15391.33
07-12 Wrangler	17 Inch XHD, Black Satin	33" Mickey Thompson All Terrain	15391.40
07-12 Wrangler	17 Inch Drakon, Black Satin	33" Mickey Thompson All Terrain	15391.41
07-12 Wrangler	17 Inch XHD, Black Satin	34" Mickey Thompson All Terrain	15391.42
07-12 Wrangler	17 Inch Drakon, Black Satin	34" Mickey Thompson All Terrain	15391.43
07-12 Wrangler	17 Inch XHD, Black Satin	37" Mickey Thompson All Terrain	15391.44
13-17 Wrangler	18 Inch XHD, Black Satin	33" Mickey Thompson All Terrain	15391.36
07-12 Wrangler	18 Inch XHD, Black Satin	33" Mickey Thompson All Terrain	15391.46
13-17 Wrangler	20 Inch Drakon, Black Satin	37" Mickey Thompson All Terrain	15391.34
13-17 Wrangler	20 Inch Drakon, Gun Metal	37" Mickey Thompson All Terrain	15391.35
07-12 Wrangler	20 Inch Drakon, Black Satin	37" Mickey Thompson All Terrain	15391.45





TIRE INFLATOR/DEFLATOR

Allows for controlled and precise inflation or deflation with an easy to read gauge.

Tire Inflator/Deflator	Part #
Universal	15104.55

LUG NUTS & WHEEL LOCKS

No set of wheels is complete without a set of high-quality lug nuts and no wheels are safe unless they are protected with a theft-detering wheel lock- all available from Rugged Ridge®! Our capped acorn-style lug nuts are available in a variety of finishes and feature the tapered seat that is necessary for use with all factory Jeep® and Rugged Ridge aftermarket wheels. (Lug Nut Sets include 20 lugs / Wheel Lock Sets include 5 wheel locks & 1 key)

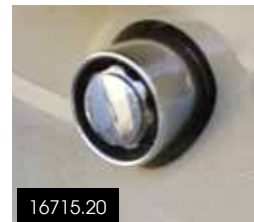

Lug Nuts & Wheel Locks	Part #
Wheel Lug Nut, 1/2in x 20, Black, Acorn Hex	16715.07
Wheel Lock Set, Chrome, 5 Piece, 1/2in x 20	16715.20
Wheel Lock Set, Black, 5 Piece, 1/2in x 20	16715.21
Wheel Lock Set, Chrome, 12mm x 1.25	16715.22
Wheel Lug Nut, Set of 20, Black, 1/2-20	16715.23
Wheel Lug Nut, Set of 20, Red, 1/2-20	16715.24



HEAVY DUTY TIRE SPACER

This Rugged Ridge® Heavy Duty Tire Spacer bolts to your existing factory spare tire mount and relocates the tire two inches up and out. Features 5x4.5-inch and 5x5-inch wheel bolt patterns and tough powder coated black textured finish. Caution: The tailgates on 07-17 Wrangler models are not designed to hold extra large tires. Therefore, do not use a tire larger than a 33x12.50 inch or equivalent tire with this spacer. If you want to carry a larger tire, we recommend using the XHD Rear Bumper with Tire Carrier or the Spartacus HD Tire Carrier.

HD Tire Carrier & Spacer	Part #
07-17 Wrangler, Textured Black, Each	11585.02

CAUTION:

The tire carrier spacer is designed to fit tires 33" in diameter or less. Do not exceed these tire sizes.



BUY WITH CONFIDENCE
MINIMUM 5 YEAR WARRANTY

FRONT OR
REAR



CAUTION!

CAUTION: Rugged Ridge® recommends use of wheel spacers with all suspension lifts to reduce risk of roll over or other accident associated with modifying ride height for increased off road capabilities. See additional product safety information and WARNINGS at back of catalog.

WHEEL SPACERS & ADAPTERS

Rugged Ridge® Wheel Spacers and Adapters are engineered to resolve clearance issues created when a wider tire is desired. Constructed of a durable 6061 T6 aluminum with a double-anodized black finish for a long service life and superior corrosion resistance. Each spacer/adapter features a hub-centric design for a smooth, trouble-free installation and is fitted with super-strong Grade 8 wheel studs and lugs for maximum durability. (Sold in pairs)

Wheel Spacer & Adapter Kits	Part #
07-17 Wrangler, Pair 1.5-inch Spacer	15201.05
07-17 Wrangler, Pair 1.75-inch Spacer	15201.17
07-17 Wrangler, Pair * 1.375-inch Adapter	15201.06
07-17 Wrangler, Pair ** 1.375-inch Adapter	15201.07
07-17 Wrangler, Pair *** 1.25-inch Adapter	15201.15

* Converting 5 on 5" to 5 on 4.5" bolt pattern

** Converting 5 on 5" to 5 on 5.5" bolt pattern

*** Converting 5 on 4.5" to 5 on 5" bolt pattern



DON'T MISS OUT ON OMIX-ADA'S

2017 YEAR LONG *REBATE PROGRAM*

Just Buy on a Single Invoice Rugged Ridge®, Omix-ADA®, Alloy USA® or Outland® products and get a 5% cash rebate from Omix-ADA, Inc®



LOW MOUNT



PRE-FILTER

XHD MODULAR SNORKEL

The Rugged Ridge® Modular XHD Snorkel System is easily the most versatile snorkel system on the market today for Jeep Wrangler JK models. Designed to protect your vehicle from accidental water ingestion while crossing rivers and streams, the XHD Modular Snorkel innovative design gives the user the ability to adapt the snorkel to changing conditions to suit their needs, in just minutes. No other snorkel gives you this kind of functionality and versatility in one package. In its basic configuration (17756.06), the snorkel is fitted with a low mount air intake that is positioned on the cowl at the base of the windshield, slightly higher than the factory airbox position. The installation of the optional High Mount Ram Intake (17756.07) provides an additional 21 inches of increased elevation, moving the air intake to the top of the windshield allowing you to navigate water crossings with confidence. For extremely dusty conditions, an optional Pre-Filter (17756.09) can be mounted onto the High Mount Ram Intake for added protection from dirt and contaminants entering your engine's intake. Of course, kits are available that include the high mount ram intake and pre-filter with the base system, as well, or the options can be added on later, if desired.

The XHD Modular Snorkel System is manufactured from high quality materials with sturdy premium molded thermoplastics, mandrel-bent aluminum intake tubes and hi-temp silicone couplings for a water-tight system that gives long-lasting performance. The main snorkel body features a built-in manual drain valve to release any moisture that might enter the snorkel intake opening. The entire system installs with only minor modification to the JK fender and does not require any cutting to the exterior sheet metal like other snorkel systems. In fact, we even include a bracket so that you can reinstall the factory cowl panel allowing you to transfer the snorkel system to your new Jeep JK when it comes time to trade-up. Patent D687,071 / D687,072



HIGH MOUNT W/ RAM INTAKE

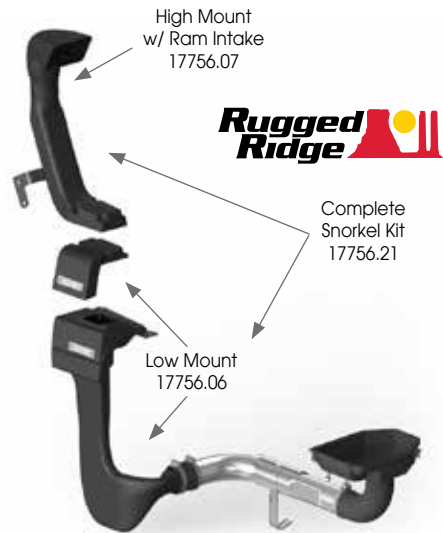

Modular XHD Snorkel System, 07-17 Wrangler 3.6L & 3.8L

	Part #
Modular XHD Snorkel Low Mount	17756.08
Modular XHD Snorkel Kit*	17756.21
Modular XHD Snorkel High Mount w/ Ram Intake	17756.07
Modular XHD Snorkel w/ Pre-filter	17756.22
Modular XHD Snorkel Pre-filter	17756.09

*Includes Low Mount & Ram High Mount

XHD Modular Snorkel System for Diesel Models

	Part #
Low/High Mount, 07-17 Wrangler, Diesel	17756.23
Low Mount Kit, 07-17 Wrangler, Diesel	17756.04
Pre-Filter Kit, 07-17 Wrangler, Diesel	17756.24



STAINLESS STEEL AXLE-BACK EXHAUST SYSTEM

Open up your Jeep®'s exhaust with this great looking & long lasting dual exhaust system. The 2 1/4-inch mandrel bent pipes give hot exhaust gases a smooth exit without the restrictions found in crush-bent pipes. The additional exhaust flow will increase the horsepower and torque of your 3.8L or 3.6L engine. This is a bolt-on system that installs after the catalytic converter to keep your Jeep's emissions legal. The dual split exits feature slash cut and rounded tips. Each kit includes all necessary mounting hardware for an easy bolt on installation.



Stainless Steel Axle-Back Exhaust System	Part #
07-17 Wrangler 2-Door & 4-Door, Polished, Kit	17606.75
07-17 Wrangler 2-Door & 4-Door, Black, Kit	17606.77



JK HEAVY DUTY OFF-ROAD MUFFLER

Designed to deliver a more aggressive tone than the stock muffler, the off-road muffler produces a deep tone throughout the RPM range. It is designed to sit as high as possible for extreme off-road ground clearance. The exhaust routing is designed to be protected by the Jeep's frame to reduce trail damage. Stainless steel and aluminized steel construction with black hi-temp coating insures extended durability.

Heavy Duty Off-Road Muffler	Part #
07-17 Wrangler 2-Door & 4-Door, Kit	17606.70

EXHAUST SPACER KIT

Jeep® moved the exhaust forward on the 12-17 Wrangler. Unfortunately, on Jeeps with 2.5-inch or more of lift that means their front driveshaft is liable to make contact with the exhaust Y-pipe melting the CV boot and causing the driveshaft to fail prematurely. The Rugged Ridge® Exhaust Spacer Kit for 3.6L Wranglers helps move the Y-pipe further back and increases the amount of front suspension travel from 2.5 to over 5.5-inch, thus saving your driveshaft. The spacers install on the flanges between the exhaust manifolds and Y-pipe. The great thing is the kit is easy to install and does not require permanent modification to the exhaust. Hardware included. Backed by Rugged Ridge's exclusive five-year limited warranty.



Exhaust Spacer Kit	Part #
12-17 Wrangler (w/ 2.5-Inch + Lift)	17606.76

COLD AIR INTAKES

A Rugged Ridge® Cold Air Intake System can boost your performance, while helping you keep extra cash in your wallet. Our polished aluminum mandrel bent intake tube replaces the restrictive factory air box to help improve fuel economy. A black powder coated heat shield separates the filter from engine heat, dirt and debris, as cold air is drawn through a high-flow conical air filter. Our dry filter design never needs oiling, which keeps your mass airflow sensor from being damaged by excess oil! The simple bolt on installation gives you power you can feel, adding up to 10HP and 12ft lbs of torque.



Cold Air Intake Systems ⚠

Part #

12-17 Wrangler 3.6L	17750.07
07-11 Wrangler 3.8L	17750.06
Conical Air Filter, 77mm x 270mm	17753.01

**Rugged
Ridge**

BUY WITH CONFIDENCE
MINIMUM 5 YEAR WARRANTY

⚠ NOT LEGAL FOR SALE OR USE IN CALIFORNIA or other States adopting CARB standards. RACING OR NON-HIGHWAY USE ONLY.



THROTTLE BODY SPACER

The Rugged Ridge® Throttle Body Spacer raises the throttle body 1/2-inch above the intake manifold. The lift helps optimize power and performance by drawing in colder denser air, producing more horsepower and torque. Solid aluminum construction.

Throttle Body Spacer ⚠

Part #

12-17 Wrangler 3.6L	17755.03
07-11 Wrangler 3.8L	17755.02

⚠ NOT LEGAL FOR SALE OR USE IN CALIFORNIA or other States adopting CARB standards. RACING OR NON-HIGHWAY USE ONLY.



STAINLESS HEADERS

Our bolt-on Stainless Exhaust Headers are engineered to deliver improved performance and increased fuel economy. The 3.8L isn't a bad motor it just needs more air to "breathe" properly. Each complete kit includes manifolds, gaskets, hardware, clamps and easy to read instructions.

Stainless Steel Headers ⚠

Part #

07-11 Wrangler w/3.8L Engine, Each	17650.53
------------------------------------	----------

⚠ NOT LEGAL FOR SALE OR USE IN CALIFORNIA or other States adopting CARB standards. RACING OR NON-HIGHWAY USE ONLY.

DONT MISS OUT ON OMIX-ADA'S

2017 YEAR LONG
REBATE PROGRAM



PERFORMANCE VENTED HOOD

Inspired by Chrysler's aggressive SRT® designs, Rugged Ridge's Performance Vented Hood was engineered to provide 50 percent more ventilating surface area over similar designs, helping heat quickly escape from the engine compartment to maximize engine efficiency. Made from high quality stamped steel, the Performance Vented Hood uses a factory style inner core assuring it fits like the OE hood. In addition to fitting like a factory piece, Rugged Ridge® ships each of the hoods standard with a rust preventative E-coat that's ready to be painted. Uses factory attachment points and most aftermarket accessories will simply bolt into place. Got heat? You need this hood! US Patent No. D718,682

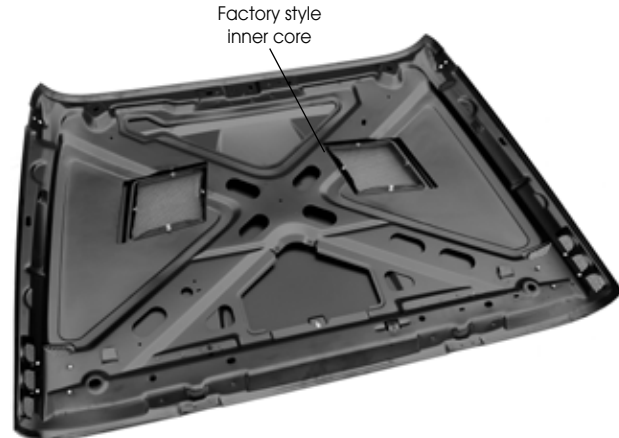
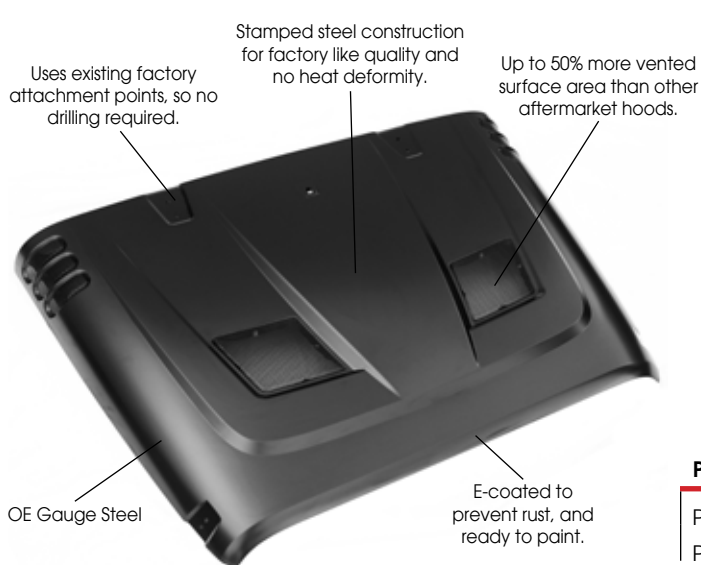

Performance Vented Hood, 07-17 Wrangler	Part #
Performance Vented Hood	17759.01
Performance Vented Hood Kit*	17759.02

*Kit includes hood and (2) inserts (17759.09)



PERFORMANCE VENTED HOOD INSERT

These Rugged Ridge® Performance Vented Hood Inserts are the perfect add on accessory, offering an aggressive OE style for your vented hood. Injection molded for a precise fit, these inserts promote proper air flow into your engine compartment and mount to the Performance Vented Hood (17759.01) or JK OE hood.

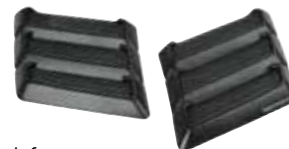

Performance Vented Hood Insert	Part #
07-17 Wrangler, pair	17759.09



SPARTAN GRILLE

The Rugged Ridge® Spartan Grille was designed to appeal to the Jeep® enthusiast who refuses to blend in with the crowd. With its aggressive angled headlight recesses and monstrous mesh insert, the Spartan Grille delivers unmistakable off-road styling while promoting greater airflow through the radiator for better overall performance. A variety of interchangeable inserts are available to suit any taste while the Spartan Grille can be left flat black or easily painted to match any color scheme allowing for countless automotive expressions. The Spartan Grille is compatible with factory headlights, as well as most aftermarket lights (with minor trimming required). US Patent D749,995

Spartan Grille & Inserts, 07-17 Wrangler

Spartan Grille & Inserts, 07-17 Wrangler	Part #
Spartan Grille, Black w/ Black Screen	12034.01
Spartan Grille Insert, w/ Dual Round LEDs NEW	12034.13
Spartan Grille Insert, Military Star	12034.21
Spartan Grille Insert, American Flag	12034.22
Spartan Grille Insert, Skull	12034.23
Spartan Grille Insert, Land Shark	12034.24
Spartan Grille Kit, Star	12034.31
Spartan Grille Kit, American Flag	12034.32
Spartan Grille Kit, Skull	12034.33
Spartan Grille Kit, Land Shark	12034.34
Spartan Grille Kit w/ Round LED Driving Lights	12034.35



BUY WITH CONFIDENCE
MINIMUM 5 YEAR WARRANTY



MESH GRILLE INSERT SCREENS

Featuring a perforated metal design that will enhance the front of your Jeep® adding great styling with a unique flair, this insert also comes with corrosion resistant hardware and a 5-year limited warranty.

Perforated Grille Insert Screen	Part #
07-17 Wrangler*, Satin Stainless	11401.22
07-17 Wrangler*, Black	11401.32

*Not compatible with Polar, Dragon, Altitude, Rubicon X or 16-17 Sahara editions



MESH GRILLE INSERT SCREENS

Durable UV treated insert enhance the front of your Jeep®. Available in your choice of black or stainless, this insert adds great styling and a unique appearance. All Rugged Ridge inserts are easy to install.

Mesh Grille Insert Screens	Part #
07-17 Wrangler*, Gloss Black	11401.31
07-17 Wrangler*, Chrome	11401.21

*Not compatible with Polar, Dragon, Altitude, Rubicon X or 16-17 Sahara editions



GRILLE INSERTS

Durable UV treated inserts enhance the front of your Jeep®. Available in your choice of black or chrome with or without billet aluminum inserts, these inserts add great styling and a unique appearance. All Rugged Ridge® inserts easily install without drilling or tools. Just click them in and go! Add on the black or stainless Euro-Guards or black headlight bezels for the sharpest look on the market!

Grille Insert for 07-16 Wrangler*	Part #
Black Mesh, Set of 7 NEW	11306.31
Black plastic, Set of 7	11306.30
Chrome plastic, Set of 7	11306.20
Black w/ Billet Aluminum, Set of 7	11401.30
Polished w/ Billet Aluminum, Set of 7	11401.20

*Not compatible with Polar, Dragon, Altitude, Rubicon X or 16-17 Sahara editions



HOOD LIFT KITS

Eliminate the factory prop rod with a pair of gas charged hood lifts. This kit includes all the brackets and gas shocks needed to clean up the underhood appearance of your rig. Easy installation.

Service Replacement Shock	Part #
07-17 Wrangler	11252.81

Hood Lift Kit	Part #	07-17
Wrangler, Kit	11252.51	





XHD ARMOR FENDERS

Rugged Ridge® JK XHD Armor Fenders represent some of the most extreme off-road styling that has ever been offered for the Wrangler JK. Rest assured that our engineers left any elements of subtlety on the cutting room floor when they developed these fenders. Aggressive lines and high wheel arches give your JK a whole new attitude that begs to be taken off-road. Sturdy all-steel construction with welded seams and a heavy textured black powder coat makes these fenders capable of absorbing abuse while delivering head-turning good looks. The front fenders are narrower than stock for greater clearance and feature stylized vents at the rear to aid in venting engine compartment heat. The rear fenders 2-piece design encloses the tail lights for the ultimate in protection. Rugged Ridge® XHD Armor Fenders are designed to work with factory components as well as the Rugged Ridge Spartan Grill, Hood Latches, XHD Modular Snorkel and even Rubicon Rock Rails. Installation uses the factory inner wheel liners or our Rugged Ridge® All-Terrain Wheel Liners (11620.50), with minor trimming required. Patent Pending.

XHD Armor Fenders

Part

07-17 Wrangler, Front	11615.01
07-17 Wrangler, 4-Door, Rear	11615.02
07-17 Wrangler, 2-Door, Rear	11615.03



BUY WITH CONFIDENCE
MINIMUM 5 YEAR WARRANTY



HOOD VENT INSERT

The new JK Hood Louvers from Rugged Ridge® mount to the factory JK hood and are designed to provide more ventilation surface area to assist with reducing heat build-up in the engine compartment. Our hood vent insert promotes proper airflow through and out of the engine compartment, while adding style and design to your JK. Can be painted to match exterior paint.

Hood Vent Insert, 07-17 Wrangler

Part

Hood Vent Insert, Black	17759.10
Hood Vent Insert, Primered	17759.11



HURRICANE FLAT FENDER FLARES

Jeep® enthusiasts can now get that aggressive off-road look with the newly designed Hurricane Flat Fender Flares by Rugged Ridge®. This design was inspired by the 1941 Willys MA. The double bolt pockets provide a new modern twist to classic flares and come with two sets of durable corrosion resistant fasteners (stainless steel and black). Constructed of durable injection molded thermoplastic material, the flares rest high on the vehicle providing 2-inches of extra vertical clearance with an additional 1 inch of extra width for oversized wheels while on trails. Backed by an industry leading 5 year limited warranty, the Hurricane Flat Fender Flares will really set your JK apart from the crowd! Patent No. D712, 324



Smooth finish shown painted

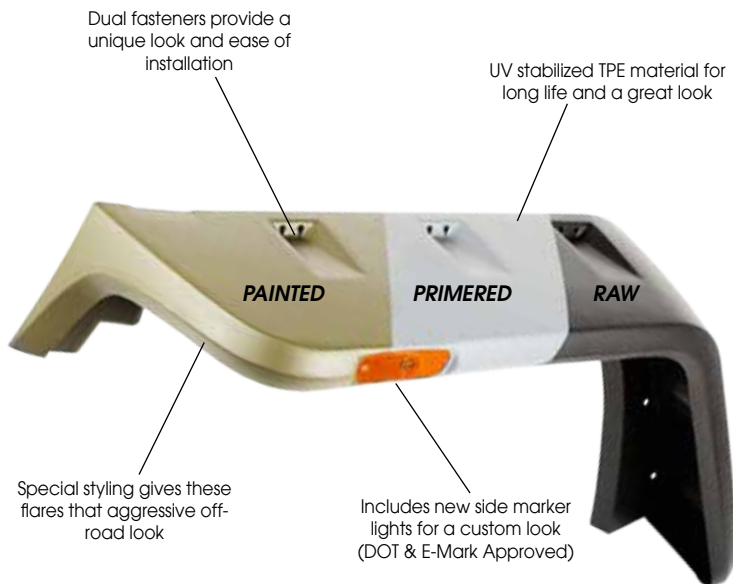

BUY WITH CONFIDENCE
MINIMUM 5 YEAR WARRANTY

Hurricane Fender Flares for 07-17 Wrangler	Part #
Hurricane Flat Fender Flare Kit, Textured Black	11640.10
Hurricane Flat Fender Flare Kit, Smooth Black	11640.25
Hurricane Flat Fender Flare Kit, Textured Black, EU model*	11640.09
Hurricane Flat Fender Flare Kit, Smooth Black, EU model*	11640.26

* EU Models come with E-Marked side markers

ALL TERRAIN FLAT FENDER FLARES

Now, with the All-Terrain Flat Fender Flares from Rugged Ridge® you can add a bigger tire option for a true off road look. You can also use in combination with a suspension lift for maximum off road performance. These exciting flares are out-of-the-box ready to turn your street Jeep® into an off road machine. By removing your original flares and replacing them with these high clearance designs, you can run larger tires without interference from the flare. The ability to run a larger tire with little or no suspension lift means a "lower center of gravity" making your JK more stable, with the necessary ground clearance for off road. With 1.5 inches less coverage in the front and 1 inch less in the rear these flares are slightly narrower than factory flares, yet still maintain proper tire coverage. Constructed of a flexible UV treated high impact thermoplastic and easy to install by attaching to the mounting points with no drilling. The kit also includes mounting brackets that allow you to relocate and use the existing factory side marker lights.



All Terrain Flat Fender Flare Kit, 07-17 Wrangler	Part #
2 and 4-Door, Flat Fender Flare Kit, 4 Pcs.	11620.10
Flat Fender Flare & Liner Kit, 8 Pcs.	11620.11

FLARE WHEEL LINER KIT

Designed for use in combination with the Rugged Ridge All Terrain Flat Flares (11620.10), these wheel well liners help keep mud and debris out of the engine compartment and provide a clean finished look. Constructed from durable HDPE, the wheel liners replace the factory wheel well liners that must be removed when running aftermarket flares. Simple bolt in installation, no cutting or drilling required. Kit four wheel well liners and mounting hardware.



Flare Wheel Liner Kit*	Part #
07-17 Wrangler, 4 Pcs.	11620.50

*Not for use with factory fender flares



BUY WITH CONFIDENCE
MINIMUM 5 YEAR WARRANTY

REPLACEMENT FENDER FLARES

Rugged Ridge provides the most comprehensive replacement Fender Flare program on the market today. We have you covered when it is time to replace or upgrade your factory fender flares. Each Flare is constructed of virtually indestructible, durable, UV treated thermoplastic to provide years of service. Each replacement flare is designed to fit into your factory mounting holes for ease of installation. Just need to replace one flare? No problem. Rugged Ridge offers individual replacements to keep your investment to a minimum.

**Does not include mounting hardware.*

Replacement Flares, 07-17 Wrangler**	Part #
4-piece Fender Flare Kit	11609.01
Front, Passenger	11609.10
Front, Driver	11609.11
Rear, Passenger	11609.12
Rear, Driver	11609.13
Hardware Kit	11609.25

**Does not fit Sahara models



BODY ARMOR

Get that offroad look with Rugged Ridge® Body Armor! Each Body Armor piece is constructed of black diamond plate UV treated thermoplastic and attaches to your Jeep® with automotive grade tape to ensure a secure fit. Have a scratch or dent on your paint? Cover it up with Body Armor! Simply fill in the scratched area with touch-up paint (to prevent rust) and install the Body Armor.



BUY WITH CONFIDENCE
MINIMUM 5 YEAR WARRANTY



BODY ARMOR COMPONENTS & KITS

Body Armor Components - Diamond Tread	07-17 Wrangler 2-Door	07-17 Wrangler 4-Door
Rear Tall Corner, Pair *	11651.02	11651.01
Rocker Side Panel, Kit *	11651.06	11651.05
Hood Stone Guard, Each	11651.17	11651.17

* May require modification to fit with Bushwacker brand rear fender flares.

Body Armor Kits - Diamond Tread	Part #
07-17 Wrangler 4-Door, Kit	Rear Tall Corners, Rocker Side Panel, Hood Stone Guard 11651.50
07-17 Wrangler 2-Door, Kit	Rear Tall Corners, Rocker Side Panel, Hood Stone Guard 11651.51

Body Armor Kits - Smooth Finish	Part #
07-17 Wrangler 4-Door, Kit	Matte Bug Deflector, Rear Corners, Rocker Guards 11651.53
07-17 Wrangler 2-Door, Kit	Matte Bug Deflector, Rear Corners, Rocker Guards 11651.52

COWL ARMOR

Whenever your door limiter straps are disconnected the door can over extend causing damage to your cowl area. These new cowl covers protect your cowl area while providing a great look. Constructed of durable UV thermoplastic, these covers easily attach using automotive grade acrylic adhesive tape. Packed in pairs.

Cowl Body Armor	Part #
07-17 Wrangler Matte Black, Pair	11651.18

REAR CORNER BODY ARMOR

Rugged Ridge® Rear Corner Body Armor is constructed from impact resistant polycarbonate and features a stylish matte black finish. With an easy no drill installation, each body armor rear corner attaches with automotive grade acrylic adhesive tape.



Rear Corner Body Armor, 07-17 Wrangler	Part #
2-door, Matte Black, Pair	11651.07
4-door, Matte Black, Pair	11651.09

ROCKER PANEL BODY ARMOR

Rugged Ridge's new Rocker Panel Body Armor offers the perfect solution in rugged off-road protection. These rocker panels are constructed of impact resistant polycarbonate. This easy no drill solution attaches to your vehicle with super strong automotive grade acrylic adhesive tape and bolts. Available for both 2 and 4 door Wranglers.

Rocker Panel Body Armor	Part #
07-17 Wrangler, 4-Door	11651.12
07-17 Wrangler, 2-Door	11651.11



MAGNETIC PROTECTION PANEL KIT

At Rugged Ridge®, we know that sometimes when you hit the trails, the trails hit back-- and hard! That is why we created this Magnetic Protection Panel kit to protect your Jeep's paint while on the trails. Easily removable, this kit was designed to provide full coverage for the body of your Jeep®, to keep your mind at ease and your paint job flawless. Featuring a durable matte black vinyl finish, each panel is constructed of 16 gauge (.060 inches) thick magnetic sheet material for a tough finish and long lasting use.

Magnetic Protection Complete Panel Kit	Part #
07-17 Wrangler JK, 4-Door	12300.53
07-17 Wrangler JK, 2-Door	12300.52



BUY WITH CONFIDENCE
MINIMUM 5 YEAR WARRANTY



11349.12
Window Visors

11348.02
Bug Deflector

WINDOW VISORS & BUG DEFLECTORS

These Rugged Ridge® window visors are aerodynamically designed to reduce wind noise while channeling airflow to keep your vehicles interior free of smoke, stale air and window fogging. The special design channels rain around your window while still allowing air to flow. Tired of bugs and road debris ruining the look of your hood and windshield? The Bug Deflector takes care of that and creates a great unique look, especially when combined with the Rugged Ridge window visors. Constructed of durable scratch resistant acrylic, these wind and bug deflectors easily install with special automotive grade tape and screw attachments. (Some drilling required)

Window Rain Deflector, 07-17 Wrangler	Part #
Front & Rear, Smoked Acrylic, 4-Dr	11351.12
Front, Smoked Acrylic, 2-Door	11351.11
Front & Rear, Carbon Fiber Look Acrylic, 4-Dr	11349.10
Front, Carbon Fiber Look Acrylic, 2-Dr	11349.09
Front & Rear, Matte Black Acrylic, 4-Dr	11349.12
Front, Matte Black Acrylic, 2-Dr	11349.11

Bug Deflector Shield, 07-17 Wrangler	Part #
Smoked Acrylic	11350.02
Carbon Fiber Look Acrylic	11348.03
Matte Black Acrylic	11348.02



11351.11



11349.10

carbon fiber finish

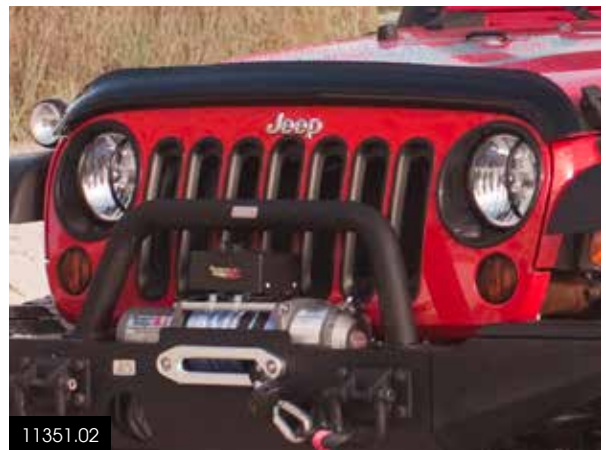

11351.02



ALL TERRAIN ENRTY GUARDS

Designed to prevent the accelerated wear and tear common to Jeep® door sill areas resulting from everyday entry and exit of Wranglers, Rugged Ridge® created these Entry Guards to prevent unsightly scuffs and scratches, preserving your Jeep's door threshold area. Constructed of tough thermoplastic and installs in minutes with strong automotive adhesive foam tape. US Patent No. D627,285

All Terrain Entry Guards Part

07-17 Wrangler, 4-Door Kit	11216.21
07-17 Wrangler, 2-Door Kit	11216.20

 Calif. Residents: See Prop. 65 Warning on Page. 2



BUY WITH CONFIDENCE
MINIMUM 5 YEAR WARRANTY

BLACK & STAINLESS ENTRY GUARDS

Protect your door threshold with these stylish entry guards. Available in three different finishes black, polished stainless and aluminum to enhance the look of your Jeep® while providing the ultimate in protection. 07-17 Wrangler entry guards available for two & four door models (2-door kits will fit front 4-door applications). Attaches without screws using durable double sided automotive grade adhesive.

Entry Guards	Black	Stainless
Front (2 & 4-Dr) Pair	11216.10	11119.04
4-Dr Front & Rear Kit	11216.11	11119.05



SPLASH GUARDS

Looking for some protection for the bottom and lower side panels of your vehicle to prevent mud and water splatters? Rugged Ridge® has you covered with our Splash Guards! Featuring high quality injection molded TPE material; these guards are paintable and offer styling accents to customize your vehicle's look. Some drilling required.

Splash Guards for 07-17 Wrangler	Part #
Splash Guard Kit, Black, 4 pieces	11642.10
Splash Guards, Black, Front, Pair	11642.11
Splash Guards, Black, Rear, Pair	11642.12

Rears will not fit with Mopar stamped steel bumper.





KEEPING THE JEEP® LEGEND ALIVE

Omix-ADA®, Rugged Ridge® and Alloy USA® are dedicated to preserving the Jeep® history. Over the past years great efforts were placed in finding Jeeps that were and are significant to either the Jeep brand or the off-road hobby.

The growing collection of over 30 Jeeps provides access to vehicles for continued product development, which is one of the driving factors for the growth of the Omix-ADA brand.

With the collection spanning from 1940 through today, it is a constant reminder of where we have been and where we are going.





BLACK EXTERIOR ACCESSORIES

AVAILABLE IN GLOSS BLACK OR TEXTURED BLACK

WINDSHIELD TIE DOWN KIT

See Page # 77

HOOD SCOOP

See Page # 77

BUG DEFLECTOR SHIELD

See Page # 79



HEADLIGHT BEZELS

See Page # 76

GRILLE INSERTS

See Page # 63

EURO GUARDS

See Page # 76

WINDSHIELD HINGE BRACKET

See Page # 78

WINDOW RAIN DEFLECTORS

See Page # 79

BILLET STYLE GAS COVERS

See Page # 77

MIRROR RELOCATION BRACKET

See Page # 78

REAR EURO GUARDS

See Page # 76

COWL COVER

See Page # 67

HINGE TREATMENTS

See Page # 77

DOOR RECESS GUARDS

See Page # 78



ELITE FUEL DOOR

The Rugged Ridge® Elite Series Fuel Door for '07-'17 Wrangler combines rugged styling, refined details and smooth mechanical operation into a fuel door that truly makes a lasting impression. Not just a cover for the factory JK fuel filler housing, the Rugged Ridge Elite Fuel Door cover replaces it with a sturdy cast aluminum housing fitted with a smooth-operating internal hinge and a positive retention latch that you press to open/close. A fuel-resistant satin black textured finish and easy, no-drill installation will surely make you one of the ELITE. Patent Pending.

Elite Fuel Door	Part #
07-17 Wrangler, Brushed Aluminum	11425.10
07-17 Wrangler, Black	11425.12



ELITE DOOR HANDLE INSERTS

Are you looking for a way to set your 07-17 JK apart from the rest? You need the Rugged Ridge® Elite Door handle Inserts. Rugged Ridge Elite Door Handle Inserts are constructed of cast aluminum for outstanding durability and are available in three stunning versions - all Black aluminum, all Brushed Aluminum OR Brushed Aluminum with Black Inlay. Regardless of your color choice, Elite Door Handle Inserts are the perfect way to add a custom touch to your Jeeps exterior.

Elite Door Handle Inserts	2-Door	4-Door
Black Aluminum	13311.48	13311.49
Brushed Aluminum	13311.50	13311.51
Brushed Aluminum w/ Blk Inlay	13311.52	13311.53



DOOR HANDLE INSERTS

Bring a little accent to your 07-17 JK with the Rugged Ridge® aluminum door handle inserts. Rugged Ridge Elite Door Handle Inserts are constructed of cast aluminum for outstanding durability and are available in four stunning versions - Black Aluminum, Brushed Aluminum, Red OR Paintable. These inserts install with ease and are secured with double-sided Automotive tape. No sharp edges result in a comfort-fitting install.



Door Handle Inserts	2-Door	4-Door
Brushed Aluminum	13311.40	13311.41
Black	13311.42	13311.43
Red	13311.44	13311.45
Paintable	13311.46	13311.47





ELITE HEADLIGHT GUARDS

When it comes to protecting your headlights, choose the best - the ELITE. Constructed of cast aluminum and finished in black textured powder coat, the Rugged Ridge Elite Series Headlight Guard will separate your rig from the crowd. Engineered to work with factory JK headlights as well as most manufacturers aftermarket lights, Rugged Ridge's geometric design is like no other. The Rugged Ridge Elite headlight guards are the perfect addition to your JK's grill and install in minutes. Patent Pending.

Elite Headlight Guards	Part #
07-17 Wrangler, Textured Black	11230.12
07-17 Wrangler, Red	11230.15
07-17 Wrangler, Paintable	11230.16



ELITE TAIL LIGHT GUARDS

Are you looking for the perfect complement for the rear of your 07-17 JK? Look no further than the Rugged Ridge Elite Series Tail Light Guard. A stunning blend of Black Satin-textured Cast Aluminum and Brushed finishing details delivers unrivaled looks and equally impressive protection. Simple bolt-on installation with the included socket-head hardware and cast logo gives a smooth, finished appearance that looks great while the ingenious 2-piece design protects your tail lights like no other. Patents Pending.

Elite Tail Light Guards	Part #
07-17 Wrangler, Brushed Black	11226.04
07-17 Wrangler, Black	11226.05
07-17 Wrangler, Red	11226.06
07-17 Wrangler, Paintable	11226.07



ELITE PIVOTAL FIT LIGHT GUARD

The Rugged Ridge® Elite Pivotal Headlight Euro Guard retains the classic off-road styling of the original headlight Euro Guard but benefits from being cast in solid aluminum for a lightweight, but seriously sturdy, option in headlight protection, on and off-road. Its special design allows for the unit to be rotated on the headlight for a variety of looks. The angry attitude of the Spartan Grille is amplified by the angled light guards allowing you to make your own unique automotive expression. Installs easily in minutes using factory hardware and replaces the factory headlight retaining ring. Patent Pending. (Sold in pairs)

Elite Pivotal Headlight Euro Guard	Part #
Textured Black	11230.13
Raw Aluminum	11230.14
Red	11230.17

EURO-GUARDS

Protect your headlights from debris and get that off road look with a set of Rugged Ridge® Euro-Guards. Constructed of durable powder coated steel, these front Euro-Guards are designed to last. No drilling required for installation. Each kit comes with a pair of guards to cover both sides of the vehicle. The side marker light and turn signal light guards are a great complement to our front light Euro-Guards.

Front Euro-Guards, 07-17 Wrangler

	Black	Tex. Black
Head Light Guards, Black, Pair	11230.03	11230.11
Parking Light Guards, Black, Pair	11231.11	11231.21
Side Marker Light Guards, Blk, Pair	11231.12	11231.22



The Complete Look for your JK:
11230.03, 11231.11, 11231.12, 11231.13

REAR EURO-GUARDS

Protect and upgrade the look of your Jeep® with a set of Rugged Ridge Euro Taillight Guards. Each Rear Euro Taillight Guard is easy to install with no drilling required. Rubber inserts around the mounting screws on 07-17 JK models keep the metal Euro Guard off the taillight, preventing scratching and rattles.



Rear Euro Guards

	Black	Tex. Black
07-17 Wrangler, Pair	11226.02	11226.11

FOG LAMP EURO-GUARDS

Protect those expensive fog lights from impact with the Rugged Ridge Euro Light Guards. Each Euro Light Guard is easy to install with no adhesive or drilling required.



Euro Guard Fog Light Covers*

	Black	Tex. Black
07-17 Wrangler	11231.13	11231.23

*Except Sahara models

Euro-Guard Kits, 07-17 Wrangler

	Black	Tex. Black
8-Pc. Kit, Headlight, Side Marker, Parking Light & Tail light Guard	12496.03	12496.32
10-Pc. Kit, Headlight, Side Marker, Parking Light, Tail Light & Fog Light Guard	12496.02	12496.31
4-Pc. Kit, Turn Signal & Side Marker	11231.02	11231.25
17-Pc. Kit, Headlight, Side Marker, Parking Light & Taillight Guard, Headlight Bezels, Grille Inserts	12496.06	-
19-Pc. Kit, Includes 12496.06 plus Fog Light Guards	12496.05	-

LIGHT BEZELS

Complete the unique look of your grille with these easy to install head light and parking light lamp bezels from Rugged Ridge®. Each UV treated bezel easily attaches to factory mounting points creating a clean look. Matched up with the Rugged Ridge Grille Inserts, you now have that sleek off road look.

Headlight Bezels

	Part #
07-17 Wrangler, Pair	12419.25

Turn Signal Light Bezels

	Part #
07-17 Wrangler, Pair	12419.26



HOOD ACCESSORIES

Powder coated in a semi gloss finish to protect your investment against the elements. Every part or kit comes with complete hardware to ensure a trouble free installation.

Hood Dress Up Kit, Black*	Part #
13-17 Wrangler	11201.03
07-12 Wrangler	11201.04

* Kits include (1) footman loop, (2) hood bumper accents, washer nozzle cover(s), (2) hinge treatments and (1) hood vent cover

Windshield Tie Down Kits**	Part #
13-17 Wrangler, Black	11201.06
07-12 Wrangler, Black	11201.05

** Kits include (1) footman loop, (2) hood bumper accents & washer nozzle cover(s)

Hood Vent Cover	Part #
07-17 Wrangler, Black	11206.05



11201.04



11206.05



11201.06

HINGE TREATMENTS FOR HOOD & DOORS



11205.10

These cast steel design Rugged Ridge® Hinge Treatments are guaranteed not to rust while providing a new rugged look. Door and Hood Hinge covers feature an easy-to-install design. Replacing your existing hinges can break & crack the surrounding paint, as the hinges were painted at the factory after installation.

Hinge Treatment, Textured Black	Part #
07-17 Wrangler, Pair	11205.10
07-17 Wrangler 2-Door, Set of 4	11202.04
07-17 Wrangler 4-Door, Set of 8	11202.05

HOOD SCOOP



11352.10

11352.12

Increase the efficiency of your heater and air conditioner with these easy to install Rugged Ridge Hood Scoops. Available in UV treated chrome plastic, black UV treated plastic or durable smoked acrylic for long life and matching good looks. Ram induction hood scoop is designed to provide maximum air flow to your passenger compartment. Installation is easy with double sided automotive grade tape. No drilling required. Mounts facing either direction.

Hood Scoops	Part #
07-17 Wrangler, Smoke	11352.10
07-17 Wrangler, Black	11352.12



BILLET STYLE GAS COVERS

Create a custom look in just a few minutes. This special design fits directly over the existing gas cap opening. Available in locking and non-locking versions. They are specially treated to resist blemishes caused by gasoline or other hazardous chemicals.

Billet Style Gas Covers	Part #
Black Aluminum	11425.05
Black Aluminum, Locking	11425.06
Black Painted Stainless	11229.02
Black Painted Stainless, Locking	11229.03
Textured Black	11229.05
Textured Black, Locking	11229.06



BUY WITH CONFIDENCE
MINIMUM 5 YEAR WARRANTY

QUICK RELEASE MIRRORS

Rugged Ridge® Quick Release Mirror Relocation Kits are THE tried & true solution to keeping your Jeep® legal on the street when you leave the doors at home, without all the hassle of moving your door mirrors. Available in a variety of shapes and finishes – Satin Black, Textured Black or brilliant Stainless Steel with either a low profile round mirror or a larger rectangular mirror for greater visibility. Rugged Ridge Mirror Relocation Kits sturdy mounting bracket secures to the windshield frame with the included hardware while the long adjustable mirror arm attaches firmly with a large thumbscrew allowing for speedy, tool-free installation and removal of your mirrors. (Available individually or in pairs)



11025.13



11025.15

07-17 Wrangler

Black Tex. Black

Round, Black, Pair	11025.10	11025.16
Round, Black, Each	11025.11	11025.15
Rectangular, Black, Pair	11025.12	11025.18
Rectangular, Black, Each	11025.13	11025.14



MIRROR RELOCATION BRACKET

Custom designed brackets bolt into existing holes on the windshield, relocating your mirrors off the door. The perfect add-on accessory for those off-road adventures where you do not want your doors. Each bracket kit for the JK Wrangler comes with a special paintable filler plate to cover up the hole created when you remove your mirrors. Sold in pairs.

07-17 Wrangler

Black Tex. Black

Relocation Brackets, Pair	11025.04	11025.07
Mirror Filler Plates, Pair	11025.05	11025.06

WINDSHIELD HINGE BRACKET

This pair of windshield hinges from Rugged Ridge® comes in a tough semi-gloss black powder-coated finish to protect your investment against the elements. All necessary hardware included ensuring a trouble free installation; and since they're direct bolt-on replacements, you'll have your Jeep® ready to show and go in no time!



Windshield Hinge Bracket

Part #

07-17 Wrangler, Pair	11209.03
----------------------	----------

DOOR RECESS GUARDS

Give your Jeep® a great new custom look in just a few minutes! Made from ABS plastic, these exterior trim pieces are designed to save your paint from fingernail scratches. Easy installation! They install in seconds using pre-applied double-sided tape.



Door Recess Guard Kit

Part #

07-17 Wrangler, 4-Door, Black, 5-Pc.	11651.26
07-17 Wrangler, 2-Door, Black, 3-Pc.	11651.25



REFLEX ANTENNAS

The Rugged Ridge Reflex Antenna implements a shorter antenna design and a flexible material in its construction, making it a practical antenna solution for your JK. The Reflex Antenna is so resilient that it just bends over to release anything that may become hung on it and then returns to an upright position. Fitted with the proper threaded adapter for the application makes the Reflex Antenna a breeze to install.

07-17 Wrangler

Part #

6-inch Antenna	17212.06
9-inch Antenna	17212.07
13-inch Antenna	17212.10
15-inch Antenna	17212.11
21-inch Antenna	17212.12

WINDOW RAIN DEFLECTORS

Let the fresh air in and keep the rain out with these side window air/rain deflectors from Rugged Ridge®. Constructed of durable scratch resistant 2mm thick acrylic, these deflectors offer a stylish look for the exterior of your JK while helping to channel airflow over your vehicle reducing wind noise when the windows are open. Comes in a matte, smoked and carbon fiber finish.

Window Rain Deflector, 07-17 Wrangler	Part #
Front & Rear, Smoked Acrylic, 4-Door	11351.12
Front, Smoked Acrylic, 2-Door	11351.11
Front & Rear, Carbon Fiber Look Acrylic, 4-Door	11349.10
Front, Carbon Fiber Look Acrylic, 2-Door	11349.09
Front & Rear, Matte Black Acrylic, 4-Door	11349.12
Front, Matte Black Acrylic, 2-Door	11349.11



BUG DEFLECTOR SHIELD

Protect your windshield and hood from flying debris and bugs with these durable Bug Deflector Shields from Rugged Ridge. Constructed of tough shatter resistant acrylic, our bug deflectors come in a smoked, carbon fiber and matte design. Installation is easy using double sided automotive adhesive tape and under hood screw attachments (some drilling required).

Bug Deflector Shield, 07-17 Wrangler	Part #
Smoked Acrylic	11350.02
Carbon Fiber Acrylic	11348.03
Matte Acrylic	11348.02



ALUMINUM HOOD CATCHES

The Rugged Ridge® line of Aluminum Hood Catches was designed as a stronger, more functional and durable alternative to the factory rubber hood catches- not to mention, they look great too! Engineered with an adjustable tension rod for a precise fit, these latches provide a noticeable improvement in hood rigidity when in the closed position eliminating the hood flutter often experienced with rubber latches. Available in Black, Black Textured or Silver powder coat finishes- there's a set to match any taste. Installation is a breeze with basic hand tools making Rugged Ridge Aluminum Hood Catches one of the best upgrades we could recommend for ANY Jeep. US Patent D692,290

Aluminum Hood Catches, 07-17 Wrangler	Part #
Black, Pair	11210.11
Textured Black, Pair	11210.17
Silver, Pair	11116.07



BUY WITH CONFIDENCE
MINIMUM 5 YEAR WARRANTY



OMIX-ADA STEWARDSHIP

At Omix-ADA, our passion for Jeeps, and the sense of adventure that they inspire, is much more than just a hobby to us; it's a way of life. As a company, we hold a strong commitment to help insure that future generations enjoy a brighter tomorrow. By assuming a personal responsibility in several key areas, we strive to influence a positive change that promotes a healthier way of life, assists in the preserving of public land and recreational trails, educates on the ethics of responsible stewardship of the outdoors, and supports the off-road community and their interests.



At Omix-ADA, our passion for Jeeps, and the sense of adventure that they inspire, is much more than just a hobby to us; it's a way of life.

CHARITABLE DONATIONS

As a part of our commitment to a healthier tomorrow, Omix-ADA has organized, sponsored and participated in numerous fundraising events and projects over the past two decades, donating the proceeds to various charitable organizations like The Breast Cancer Research Foundation, American Diabetes Association, SEMA Cares, Children's Healthcare of Atlanta, and The Boy Scouts of America.



OMIX, RICHARD PETTY & SEMA CARES

In 2016, Omix-ADA partnered with legendary NASCAR driver and car owner Richard Petty to build a one-of-a-kind Jeep Wrangler JK to be unveiled at the SEMA 2016 Show in Las Vegas. The build was performed in cooperation with SEMA Cares, an organization comprised of members of the SEMA community and whose focus is on making a difference in the lives of others. With the finished product slated to be auctioned off in early 2017, all the proceeds from the auction tapped to benefit the Victory Junction Gang Camp in Randleman, NC, a camp whose primary purpose is to serve the needs of terminally ill children and inspired by Petty's grandson, Adam, who was tragically lost in a racing accident in 2000.



It is an honor to continue building a partnership with SEMA Cares. With their support, we are able to fulfill our mission to serve children with serious medical conditions. Since 2004, donations have totaled more than and we are grateful for the generosity of those within the industry that give back!

-Chad Coltrane, Victory Junction, CE

SHOW AND CLUB SUPPORT

Each year we lend support to hundreds of Jeep shows and club events across the country, varying in size from 50 Jeeps to over 2,000; providing show materials, products and necessities for organizing a successful event. It's our way of taking part in events that further advance the Jeep hobby that we love and the lifestyle that surrounds it.



**Rugged
Ridge**

TRAIL ACCESS
Program



The Omix-ADA / Rugged Ridge Trail Access Program, first announced in 2013, was created to support the 4WD community by providing direct support to the people and organizations working hard to protect access to public land and recreational trails across the country; improving education about the off-road hobby and matters of conservation, so our open spaces remain open for generations of off-roaders to enjoy for years to come. Since its inception, the Trail Access Program has awarded grants equaling over to date and have gone far in helping numerous organizations such as the Blue Ribbon Coalition, Friends of Uwharrie and the Colorado OHV Coalition- just to name a few. Best of all, our efforts are ongoing. Non-profit organizations can apply for online grants of up to that can be designated for use toward education, stewardship, litigation, or any other activity advocating the conservation of public land or access to recreation trails.

The amount of money raised with the 2014 and 2015 SEMA Cares Jeep® builds benefiting both Child Help & Victory Junction Camp charities.

SEMA CARES 2014 JEEP WRANGLER



The 2014 SEMA Show in Las Vegas in November 2014 was the backdrop for an unprecedented Jeep build that serves as a model for the years to follow. The project saw collaboration between **SEMA Cares** and Omix-ADA® / Rugged Ridge®, and was successfully executed in conjunction with the Alex Xydias Center for Automotive Arts, a program designed to assist young people with the skills necessary to develop a career in the automotive industry. With an eager team of students from the school manning the SEMA Garage facilities in Diamond Bar, Calif., a stock four door 2015 Jeep Wrangler in basic white was magically transformed into a one-of-a-kind off-road masterpiece, thanks to a host of aftermarket goodies from Rugged Ridge.

Upon completion, the SEMA Cares Jeep was presented for auction in Scottsdale, AZ at the preeminent Barret Jackson Auctions, with proceeds appointed to benefit two worthy charities- **Child Help**, a charity aiding victims of child abuse and the **Victory Junction Camp**, a facility whose goal is to provide a unique and rewarding camping experience for children with serious medical conditions. The Jeep was extremely well-received at auction, reflected in its healthy selling price and established a high water mark for years to come.

The automotive industry is passion-driven and is filled with people and companies that are constantly giving back. Its especially inspiring to see companies such as OMIX-Ada demonstrate such immense generosity. Omix-Ada has been a strong supporter of SEMA Cares, and has been a valued partner for several years. They have aided thousands of children at organizations' including Victory Junction and Childhelp. Their annual donation of purchasing a jeep and completely outfitting it with quality OMIX-Ada products has been an inspiration to us all and we are truly amazed by their eagerness to help these great SEMA causes.

-Mike Spagnola, SEMA Garage, Vice President, OE Relations & Product Development Center

SEMA CARES 2015 JEEP WRANGLER

Building on the swell of enthusiasm that surrounded the prior year's **SEMA Cares** Jeep build, Omix-ADA®/Rugged Ridge® partnered with LFTD & LVL D Magazine and SEMA Cares in coordinating yet another charity build for the 2015 SEMA Show in Las Vegas. Acquiring the design talents of UFC 'Queen of the Octagon' and renowned model Arianny Celeste to develop the styling concept while assigning the wrench-turning duties to the master builders at DUB Garage, the factory-fresh 2015 Jeep Wrangler JKU was outfitted from head-to-toe with a gang of interior and exterior accessories, many of which were brand new to the market.



"We're proud to partner once again with **SEMA Cares**," said Henk Van Dongen, Director of Marketing at Omix-ADA, "SEMA Cares does so much to help ensure the continued success and growth of our industry by actively engaging the future generation of enthusiast and industry professionals. We couldn't be happier to support this committee that gives back, not only to the industry, but also to the community."

The Arianny Celeste Signature 2015 Jeep Wrangler JKU was brought to Scottsdale, AZ and placed up for auction in January, 2016, where it fetched a respectable, resulting in a much needed charitable contribution to the continuing efforts made by **Child Help**, on behalf of countless victims of child abuse across our country.

SEMA CARES 2016 JEEP WRANGLER

The "third time's the charm" could easily have been the slogan that signifies the third time that **SEMA Cares** and Omix-ADA® have joined in their efforts to increase awareness while raising resources for a worthy cause. Joining forces with NASCAR racing's legendary driver and car owner Richard Petty and his Level Cross, NC based Petty's Garage, plans to build the definitive off-road powerhouse were devised. The finished product, serving as a testament to what can be accomplished when two come together to work as one, would be featured in the Off Road Success Center during the automotive aftermarket's premier event, the 2016 SEMA Show in Las Vegas. What started out as an ordinary 2016 Jeep Wrangler JK, was entirely re-imagined by the design staff at Petty's Garage, adding a full lineup of styling and performance parts from Rugged Ridge including front & rear bumpers, an off-road winch, Spartan Grille, XHD wheels, tube doors, performance vented hood, Fast Track Light Bar and much more.



This Hydro Blue 2016 Jeep Wrangler will be featured as Lot# S88 at the Mecum Auctions in Houston, TX on April 8, 2017. Crossing the auction block and turning heads in the process, the **SEMA Cares / Petty's Garage** Jeep Wrangler JK will be offered up for auction, without reserve, with the entire proceeds from the auction being donated to the **Victory Junction Gang Camp** in Randleman, NC, a camp whose primary goal is to serve the needs of critically ill children.

As we look towards the future, we are enthusiastic, as a company, about the partnerships we have been able to forge within our industry and the positive influence that our combined efforts have made on the communities in which we live. With a renewed sense of purpose, we set our sights on tomorrow and the prospects of having opportunity to, once again, make our mark.



SHOW & CLUB SUPPORT





THE INAUGURAL 2016 OMIX-ADA JEEP HERITAGE EXPO

On July 16, 2016, Omix-ADA® observed the 75th Anniversary of the legendary Jeep in the best way we know how. We gathered hundreds of Jeep enthusiasts at our Suwanee, Ga. Headquarters for a day long celebration of everything Jeep. For the first time ever, the corporate Jeep Collection was made available to the public, allowing an up-close look into the history of this iconic American hero; with many models of Jeeps you won't see anywhere else, all gathered in one place. The event featured a fun zone for kids, a gathering of the regions top food trucks and a giant show & shine area for Jeeps from 1941 to present. All of the events entry fees totaling were donated, in their entirety, to the **American Diabetes Association**, a charity that is near and dear to heart of company president Al Azadi, as well as many of the company's employees.

Was raised through event entry fees from the 2016 Jeep Heritage Expo and donated to the American Diabetes Association.





There were many reasons to start the Jeep® collection. Two were very important to me personally, one preserving the Jeep® heritage, and second to have access to vehicles for continued product development.

-Al Azadi, Owner, Omix-ADA





OMIX-ADA JEEP COLLECTION

After years of productively selling parts and accessories to the Jeep hobby through a dedicated network of distributors, Azadi realized that there was a need to preserve the Jeep legend. “There were many reasons to start the Jeep collection”, said Azadi. “Two were very important to me personally, one preserving the Jeep heritage, and second to have access to vehicles for continued product development.”

While preserving the Jeep heritage seems reasonable, many times trying to find original or near original vehicles is a time consuming task. Luckily, a breakthrough came when Azadi found a unique selection of historical vehicles available from Mark Smith, the founder of Jeep Jamboree USA. It was there that Azadi found the three early prototypes all in one location—a rare occurrence.

After purchasing the initial vehicles it was only a matter of time before the collection grew. From the beginning, a great deal of importance was placed on obtaining a number of Jeeps that were significant for either the Jeep brand or the off-road hobby.

Having access to vehicles for continued product development was the second driving force to bring the collection together.

Since Omix-ADA, the Jeep parts and accessories manufacturing company that Azadi founded and currently owns, develops products for Jeeps from 1941 through current model years, having these models onsite inspires the Omix-team to develop more and more products.

For the newer models this was always easier as those were easily accessible from the dealers, but developing a replacement part for a 1956 CJ5 was a different challenge. As the collection continues to grow, the engineering team at Omix-ADA will have plenty of opportunities to continuously develop more products for both classic and new Jeep vehicles.



STAINLESS STEEL & CHROME EXTERIOR ACCESSORIES

**DOOR HANDLE COVER
& RECESS GUARDS**

See Page # 85

**MIRROR & MIRROR
ARM COVERS**

See Page # 84

**TAIL LIGHT
EURO-GUARDS**

See Page # 82

HINGE TREATMENTS

See Page # 85

Get the ultimate WOW factor with Rugged Ridge® polished stainless steel accessories! These beautiful bolt on accessories turn even the most worn Jeep® into a hot street machine. Constructed of durable 304 stainless steel that has been polished to a mirror finish, these accessories are built to last. 304 stainless steel is virtually rust proof guaranteeing that these parts will stand the test of time. All hardware is also constructed of stainless steel so the polished look you are going for is complete. Rugged Ridge offers the most complete line of stainless accessories so you can truly customize the look of your vehicle. When you want the best, look to Rugged Ridge Stainless Accessories!



HOOD CATCHES

See Page # 83

HEADLIGHT EURO-GUARDS

See Page # 82

ANTENNA BASE COVER

See Page # 85

SIDE MARKER EURO-GUARDS

See Page # 82

STAINLESS STEEL FRONT EURO-GUARDS

Protect those expensive lights from impact with the Rugged Ridge® Euro Light Guards. Each euro light guard is easy to install with no drilling required. They are of polished stainless steel for a true attention to detail.

Stainless Steel Euro-Guards, 07-17 Wrangler	Part #
Headlight Guards, Pair	11142.04
Turn Signal Light Guards, Pair	11142.11
Side Marker Light Guards, Pair	11142.12
Fog Light Guards, Pair	11142.13



STAINLESS STEEL REAR EURO-GUARDS

Protect and upgrade the look of your Jeep® with a set of Rugged Ridge Euro Taillight Guards. Each Rear Euro Taillight Guard is easy to install with no drilling required. Rubber inserts around the mounting screws on 2007-2017 models keep the metal Euro Guard off the taillight, preventing scratching and rattles.



Stainless Steel Rear Euro Guards	Part #
07-17 Wrangler, Pair	11103.03

Stainless Steel Euro-Guard Kits, 07-17 Wrangler	Part #
8-Piece Kit - Headlight, Side Marker, Parking Light & Tail light Guard	12496.09
10-Piece Kit - Headlight, Side Marker, Parking Light, Tail Light & Fog Light Guard	12496.08
17-Piece Kit, Headlight, Side Marker, Parking Light & Tail light Guard, Headlight Bezels, Grille Inserts	12496.11
19-Piece Kit - Headlight, Side Marker, Parking Light, Tail Light & Fog Light Guard, Headlight Bezels, Grille Inserts	12496.10

CHROME TAIL LIGHT COVERS

Complete the look of your new Wrangler with these chrome accessories from Rugged Ridge®. These UV-treated chromed plastic accents attach to your vehicle using existing hardware.



Chrome Tail Light Cover	Part #
07-17 Wrangler	13311.21

CHROME LIGHT BEZELS

Complete the look of your front end with These easy to install head light and turn signal lamp bezels from Rugged Ridge®. Each UV treated bezel easily attaches to factory mounting points creating a clean look. Matched up with the Rugged Ridge Grille Inserts, you now have that HOT look!

Chrome Light Bezels, 07-17 Wrangler	Part #
Headlight Bezels, Chrome, Pair	13311.20
Turn Signal Light Bezels, Chrome, Pair	13311.22



STAINLESS STEEL HOOD ACCESSORIES

Each Rugged Ridge® hood accessory is made of stainless steel to protect your investment against the elements. Every part or kit comes with complete hardware to ensure a trouble free installation.

Hood Dress Up Kit, Stainless	Part #
13-17 Wrangler*	11101.07
07-12 Wrangler*	11101.04
13-17 Wrangler	11101.17
07-12 Wrangler	11101.14

* Kits include (1) footman loop, (2) hood bumper accents, washer nozzle cover(s), (2) hinge treatments and (1) hood vent cover

Windshield Tie Down Kits**	Part #
13-17 Wrangler, Black	11101.06
07-12 Wrangler, Black	11101.05

** Kits include (1) footman loop, (2) hood bumper accents & washer nozzle cover (13-17 Wrangler models have two washer nozzle covers)



Hood Vent, Stainless	Part #
07-17 Wrangler	11117.05

CHROME HOOD SCOOP



Increase the efficiency of your heater and air conditioner with these easy to install Hood Scoops. Available in UV treated chrome plastic, black UV treated plastic or durable smoked acrylic for long life and matching good looks. Ram Induction hood scoop is designed to provide maximum air flow to your passenger compartment. Installation is easy with double sided automotive grade tape. No drilling required. Mounts facing either direction.

Hood Scoop, Chrome	Part #
07-17 Wrangler	11352.11

STAINLESS STEEL HOOD CATCHES

You can easily up the WOW factor on your Wrangler JK by adding a set of Rugged Ridge® Stainless Steel Hood Catches. Each set of catches features a brawny, muscular design that is constructed from extremely sturdy 304 Stainless Steel that has been polished to a lustrous mirror-like finish that is a serious visual upgrade from those factory catches. Catches are sold in pairs and install easily with simple hand tools.



Hood Catch, Stainless	Part #
07-17 Wrangler, Pair	11116.06

STAINLESS STEEL QUICK RELEASE MIRROR

Rugged Ridge® Quick Release Mirror Relocation Kits are THE tried & true solution to keeping your Jeep® legal on the street when you leave the doors at home, without all the hassle of moving your door mirrors. Available in a variety of shapes and finishes – Satin Black, Textured Black or brilliant Stainless Steel with either a low profile round mirror or a larger rectangular mirror for greater visibility. Rugged Ridge Mirror Relocation Kits sturdy mounting bracket secures to the windshield frame with the included hardware while the long adjustable mirror arm attaches firmly with a large thumbscrew allowing for speedy, tool-free installation and removal of your mirrors. (Available individually OR in pairs)



Stainless Steel Quick Release Mirrors, 07-17 Wrangler	Part #
Round Quick Release Mirrors, Pair	11026.10
Round Quick Release Mirror, Each	11026.11
Rectangular Quick Release Mirrors, Pair	11026.12
Rectangular Quick Release Mirror, Each	11026.13

STAINLESS WINDSHIELD BRACKETS

These hinges and brackets are one of those pieces that really shows off an attention to detail. They install quickly and easily and add a little bit of bling. Sold as a matching left/right hand pair. Includes all necessary hardware.



Stainless Windshield Brackets	Part #
07-17 Wrangler, Pair - Bracket	11112.03

STAINLESS WINDSHIELD LIGHT BRACKETS

These Rugged Ridge® Windshield Light Brackets easily and quickly mount to your factory windshield hinge creating two great spots for off-road lighting. Foam backing protects your vehicle's finish. No drilling required for installation. Sold in pairs with all mounting hardware (light not included).



Stainless Windshield Light Bracket (Pair)	Part #
07-17 Wrangler	11028.03



CHROME MIRROR & MIRROR ARM COVERS

Give your JK Wrangler a unique look with these mirror and arm covers. Available in pairs as mirror covers, just the arms or a kit for both. Made from chrome plated ABS plastic, these pieces are an easy install, using pre-applied double-sided tape.

Mirror & Mirror Arm Covers, 07-17 Wrangler	Part #
Mirror Covers, Chrome, Pair	13311.01
Mirror Arm Covers, Chrome, Pair	13311.02
Mirror Cover Kit, Chrome, 4 Piece Kit	13311.03



CHROME FUEL FILLER ACCENT TRIM

Complete the look of your new Wrangler with these chrome accessories from Rugged Ridge®. These UV-treated chromed plastic accents attach to your vehicle with durable double sided tape.

Chrome Fuel Filler Accent Trim	Part #
07-17 Wrangler	13311.23

STAINLESS & BILLET STYLE GAS HATCH COVERS

Create a custom look in just a few minutes. This special design fits directly over the existing gas cap opening. These tough gas covers are available in either stamped stainless steel, polished aluminum or chromed aluminum and are specially treated for resistance to gasoline and other chemicals. Available with or without locking mechanism. *Factory gas cap is still required.*

Stainless & Billet Style Gas Covers, 07-17 Wrangler	Part #
Stainless Steel	11134.02
Stainless Steel, Locking	11134.03
Chromed Aluminum	11425.03
Chromed Aluminum, Locking	11425.04



HINGE TREATMENTS FOR HOOD & DOORS

These cast stainless design hinge treatments are guaranteed not to rust while providing a new tough look. Door and Hood Hinge covers feature a easy-to-install design. Replacing your existing hinges can break & crack the surrounding paint, as the hinges were painted at the factory after installation. These covers retain the stock hinge but give it a new look without harming your expensive paint. A direct bolt on - no drilling required, fits either side.

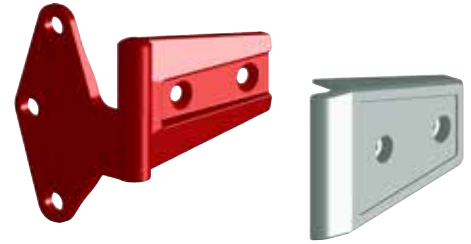

BUY WITH CONFIDENCE
MINIMUM 5 YEAR WARRANTY

Stainless Hinge Treatment, 07-17 Wrangler	Part #
Hood Kit, Pair	11111.10
2-Door Kit, 4 Hinges	11113.05
4-Door Kit, 8 Hinges	11113.06

STAINLESS HINGES

These hinges are a direct bolt-on replacement for the stock units. Installation is easy with only simple hand tools. Includes matching stainless steel hardware.



Stainless Steel Hinges, 07-17 Wrangler	Part #
Pair	11111.22
2-Door Kit, 4 Hinges	11111.20
4-Door Kit, 8 Hinges	11111.21

CHROME TAILGATE & LIFTGATE HINGE COVERS



Giving the rear end of your 07-17 Wrangler JK a refreshing new look has never been easier! These Tailgate and Liftgate Hinge Covers from Rugged Ridge are constructed from UV-treated chromed plastic and install in minutes directly over your existing hinges with the included double-sided adhesive for a crisp, clean appearance.

Stainless Hinge Covers	Part #
Tailgate Hinge Cover	13311.24
Liftgate Hinge Cover	13311.25



CHROME DOOR HANDLE COVERS & RECESS GUARDS

Give your Jeep® a great new custom chrome look in just a few minutes! Made from triple chrome plated ABS plastic, these exterior trim pieces are designed to resist flaking and oxidation. Easy no drill installation!

Door Handle Covers/ Recess Guards, 07-17 Wrangler	Part #
Chrome Door Handle Covers, 2-Dr, 3 Pc. Kit	13311.11
Chrome Door Handle Covers, 4-Dr, 5 Pc. Kit	13311.12
Chrome Door Handle Cover Replacement Piece	13311.10
Chrome Door Handle Recess Guards, 2-Door, 3 Pc. Kit	13311.15
Chrome Door Handle Recess Guards, 4-Door, 5 Pc. Kit	13311.16
Chrome Door Handle Covers & Recess Guard Kit, 2-Dr, 6 Pc. Kit	13311.17
Chrome Door Handle Covers & Recess Guard Kit, 4-Dr, 10 Pc. Kit	13311.18

ANTENNA BASE COVER

This chromed plastic antenna base cover is a quick and easy way to add a touch of flash to your 07-17 Wrangler. Simply unscrew your factory antenna and place the cover over the factory antenna base. Installation is easy thanks to the pre-attached durable double sided automotive grade tape.

Antenna Base Cover	Part #
07-17 Wrangler, Each	13311.26





VINYL DECALS

12300.31

Set your Wrangler apart from the rest with Rugged Ridge's exclusive vinyl decals. Offering the perfect look for the hood and sides of your Jeep®, these designs range from mild to wild and are an easy and inexpensive way to customize your ride. These graphics are made from the highest quality 3-mil vinyl featuring a smooth matte black surface to produce vivid graphics. Each decal was designed to ensure a perfect, long-lasting fit on your Wrangler every time so it'll stand out whether you're cruising the boulevard or riding the trails!

Vinyl Decals for 07-17 Wrangler	Part #
Vinyl Hood Decal, Rugged Ridge	12300.11
Vinyl Hood Decal, Barbed Wire	12300.12
Vinyl Hood Decal, Skull	12300.13
Vinyl Hood Decal, Hibiscus	12300.14
Vinyl Hood Decal, Star	12300.15
Vinyl Side Decal, Rugged Ridge, Pair	12300.31
Vinyl Side Decal, Barbed Wire, Pair	12300.32



12300.14



12300.32



12300.13

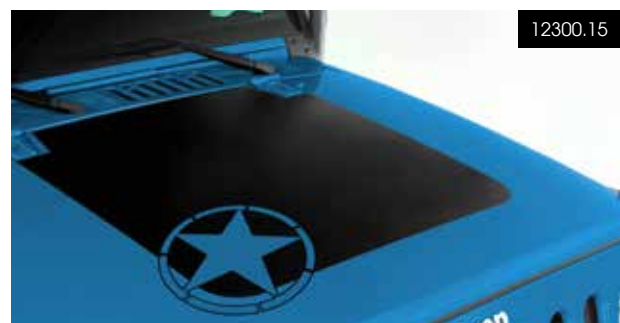

12300.15

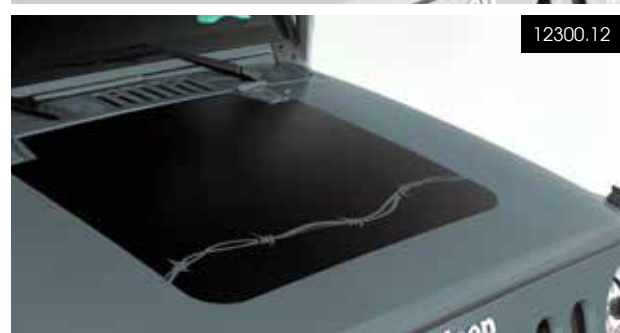

12300.12



12300.11



X-CLAMPS

FEATURING PIVOTAL FIT TECHNOLOGY™



The Rugged Ridge® X-Clamp is an innovative, extremely versatile and attractive option for attaching LED lights, action cameras, antennas and other accessories to your rig. Our patented X-Clamp design utilizing Pivotal Fit Technology™ mounts securely to your vehicle at any location where you have tubing from 1.25" to 3" in diameter with an adjustability you just won't find in other mounts. Roll bars, bumpers, stingers, cages, tube steps OR any place you have tubing are all THE perfect spot for mounting any number of accessories. Available in two sizes (1.25" – 2" and 2.25"

to 3" diameters) and a variety of durable finishes- Black, Black Textured OR Silver powder coat, there is an X-Clamp to suit any taste. US Patent No. 9,145,084

X-Clamps & LED Light Kits

	Black	Silver	Textured Black
X-Clamp, 2.25-3", Single	11030.01	11030.10	11030.40
X-Clamp, 2.25-3", Pair	11030.02	11030.11	11030.41
X-Clamp, 2.25-3", 3pc	11030.03	11030.12	11030.42
X-Clamp Kit, 2.25-3", Single with 1 Round LED Light	15210.04	15210.13	15210.93
X-Clamp Kit, 2.25-3", Pair with 2 Round LED Lights	15210.05	15210.14	15210.94
X-Clamp Kit, 2.25-3", 3pc with 3 Round LED Lights	15210.06	15210.15	15210.95
X-Clamp Kit, 1.25-2", Single	11031.01	11031.10	11031.20
X-Clamp Kit, 1.25-2", Pair	11031.02	11031.11	11031.21
X-Clamp Kit, 1.25-2", Single with 1 Round LED Light	15210.24	15210.34	15210.40
X-Clamp Kit, 1.25-2", Pair with 2 Round LED Lights	15210.25	15210.35	15210.41



THE ONLY FLOOR LINER WITH PATENTED "DEEP TREAD" TECHNOLOGY™!



Floor Liners Designed with Safety in Mind

- Perfectly contoured to your vehicle's floor for precise, secure fit & protection
- Nibbed bottoms and floor hook keeps liners safely in place
- Exclusive self sealing floor hook attachment keeps moisture out while securing the liner (where applicable)

Chevron shaped raised pattern channels water and dirt away from shoes & clothing.

High perimeter wall provides maximum protection & water retention

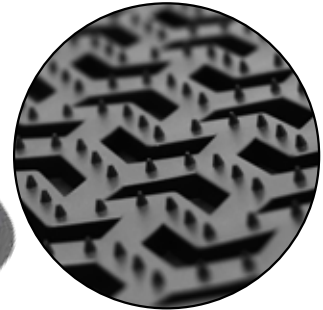

Nibbed Bottoms

Rolled reinforced edges provide added strength & finished look

Exclusive self sealing floor hook attachment keeps moisture out while securing the liner

3/8" tread is 2-3 times the tread height of regular vacuum formed liners

Injection molded soft compound creates a better fit for the small variations in individual vehicles



⚠ WARNING

Unsecured front liners may shift, restricting pedal movement which may lead to loss of control. TO AVOID SERIOUS INJURY: Replace vehicle's floor anchor if damaged. Do not stack or use other liners or movable carpet under your Omix(r) liner. Read and follow all instructions and other warnings included with this product and within your vehicle owner's manual.

⚠ WARNING

California Prop. 65
These products contain a chemical known to the State of California to cause cancer, birth defects or other reproductive harm.

ALL WEATHER PROTECTION





ALL TERRAIN FLOOR LINERS

These floor liners are a totally new concept that combines all the best features of a deep rib floor mat and the 'old style' liners. Precision engineering using state of the art technology ensures an exact fit to the shape and contour of your vehicle's floor. The deeply molded chevron-shape tread pattern channels dirt, mud and snow away from the driver to keep shoes and pant legs clean. It also contains the movement and sloshing around of any trapped water. The high perimeter wall offers a large footprint and maximum interior protection and containment. Unlike ordinary liners that utilize an inconsistent vacuum thermoform process and slippery lower grade plastic these liners are high pressure injection molded from OE-quality thermoplastic that looks and feels like rubber and provides a nonslip surface. Raised ribs on the bottom provide maximum retention and keep the liner in place. The unique self-sealing floor hook attachment feature helps to prevent dirt and moisture from getting through. Easy to remove and clean. Simply hose them off and go! The mat actually reseals itself around the hook! US Patents D627,285 & 8,163,369.



Custom fit front liners



Custom fit rear liners



Custom fit cargo liners

All Terrain Floor Liners & Cargo Liners	Black	Tan	Gray
Front Liner, Pair, 07-17 Wrangler	12920.03	13920.03	14920.03
Front Liner, Pair, 07-17 Wrangler, RHD	12920.02	13920.02	14920.02
Rear Liner, 1-Piece, 07-17 Wrangler 4-Door	12950.01	13950.01	14950.01
Rear Liner, Pair, 07-17 Wrangler 2-Door	12950.02	13950.02	14950.02
Cargo Liner, 11-17 Wrangler 2 & 4-Door	12975.03	13975.03	14975.03
Cargo Liner, 07-10 Wrangler 2 & 4-Door	12975.01	13975.01	14975.01
Front & Rear Kit, 07-17 Wrangler 4-Door*	12987.01	13987.01	14987.01
Front & Rear Kit, 07-17 Wrangler 2-Door*	12987.02	13987.02	14987.02
4 piece Kit, 11-17 Wrangler 4-door*~	12988.04	13988.04	14988.04
5 piece Kit, 11-17 Wrangler 2-door**^	12988.03	13988.03	14988.03
4 piece Kit, 07-10 Wrangler 4-door*~	12988.01	13988.01	14988.01
5 piece Kit, 07-10 Wrangler 2-door**^	12988.02	13988.02	14988.02

* Also fits RHD models
 ~ Kit includes front, one-piece rear and cargo liner
 ^ Kit includes front, two-piece rear and cargo liner



Available in black, tan and grey!

GRAB HANDLES

Constructed of tough nylon webbing with either a molded sure-grip handle (Ultimate), soft foam handle (Deluxe) or plain nylon webbing (Sport). The Ultimate Grab Handles are available in two hot colors to accent the Jeep's interior-Red & Black. Deluxe and Sport models fit all Jeep® roll bars and 3" sport bars with padding. Ultimate Grab Handles will fit 2" or 3" padded or un-padded roll bars. All designs are packed in pairs.

ULTIMATE GRAB HANDLES



13505.03

Ultimate Grab Handles, Universal 	Part #
Pink, Pair	13505.01
Red, Pair	13505.03
Black, Pair	13505.04
Lime Green, Pair	13505.05

NEOPRENE GRAB HANDLES



13305.30

Neoprene Grab Handles, Universal 	Part #
Black, Passenger/Driver Side Roll Bar, Pair	13305.30
Red, Passenger/Driver Side Roll Bar, Pair	13305.31

DELUXE GRAB HANDLES



13305.02

Deluxe Grab Handles 	Part #
Deluxe Grab Handles, Pair	13305.02

SPORT GRAB HANDLES



13305.01

Sport Grab Handles 	Part #
Sport Grab Handles, Pair	13305.01



13505.32

PARACORD GRAB HANDLES

Rugged Ridge® Paracord Grab Handles are constructed of durable 550 nylon parachute cord that is woven into a brawny "Double Cobra" style knot that feels substantial in your grasp. Each handle secures to two OR 3-inch diameter roll bars with heavy duty hook and loop straps for a firm and stable fitment. Your Jeep will love the attractive tactical styling, not to mention how much you'll love the assistance getting in and out of your rig! Paracord Grab Handles are available in a variety of color combinations, with one to suit any taste: Black on Black, Red on Black or Gray on Black. Sold in pairs.

Paracord Grab Handles	Part #
Black/Black	13505.30
Red/Black	13505.31
Gray/Black	13505.32



 Calif. Residents: See Prop. 65 Warning on Page. 2



13305.13



13305.12

REAR DUAL GRAB STRAP

These Rugged Ridge® Dual Grab Straps give back seat passengers a place to hold on while on the trail. Constructed of durable nylon webbing with soft molded foam handles for ease of use and comfort. Easily attaches with hook and loop around the center roll bar or to factory mounts. No drilling required. Special side “pockets” create a handy spot for hanging clothes.

Rear Dual Grab Strap ⚠	Black	Red
07-17 Wrangler, Each	13305.12	13305.13

REAR SIDE GRAB HANDLES

With three styles to choose from these Rear Side Grab Handles for easy entry and exit attach directly into factory mounting holes with your original hardware. They also double as Front Seat Grab Handles by easily attaching to the windshield pillar with supplied hardware. Rear Seat Grab Handles attach to the head rest of your JK front seats. Finally, we have developed a neoprene wrapped design for both driver and passenger that completes the entire JK package!

Grab Handles for 07-17 Wrangler ⚠	Black	Red
Seat Mount Grab Handles, Pair	13305.10	13305.11
Rear Side/Windshield Pillar Grab Handles, Pair	13305.14	13305.15
5 Piece Kit, Black*	12496.14	-

*Includes: 13305.04, 13305.14 & 13305.12



13305.10



13305.14



13305.15

Dual Application

ROLLBAR COVERS

Rugged Ridge® Rollbar Covers are the perfect replacement for those old, faded factory covers. Available in two materials, an OE style polyester or a premium vinyl for greater resistance to stains for those Jeeps that like to play in the dirt, these padded Rollbar Covers install easily using zippers and hook & loop attachments while special cuts allow for installation without removing the rear seat belts.

Roll Bar Covers, 07-17 Wrangler ⚠	Part #
4-Door, Black, Polyester	13613.01
4-Door, Black, Vinyl	13613.05
2-Door, Black, Polyester	13613.02
2-Door, Black, Vinyl	13613.06



⚠ Calif. Residents: See Prop. 65 Warning on Page. 2

LED COURTESY LIGHTS

The natural design of a Jeep® interior does not provide adequate interior lighting for map reading or looking for items inside your Wrangler. Now you have two outstanding options for interior lighting with the new Rugged Ridge® LED Courtesy Lights. Each lighting option features an extra bright, energy efficient LED light powered by 3 AAA batteries (not included) so there is no wiring required. The roll bar mount design attaches to any 2-3 inch roll bar using heavy duty straps and hook and loop fasteners. The NEW header mount courtesy light attaches with screws to the interior location of your choice.



LED Courtesy Lights

	Part #
Interior Courtesy Light, LED, Front Header Screw mount, 07-17 Wrangler	12430.01
Interior Courtesy Light, LED, Roll Bar Mounted, Universal (with 2-3 Inch Roll Bar)	11250.08



BUY WITH CONFIDENCE
MINIMUM 5 YEAR WARRANTY

FLASHLIGHT HOLDERS

Keep your flashlight in a secure and convenient place! This fully adjustable sport bar flashlight holder from Rugged Ridge attaches to your Jeep® sport bar with hook and loop material and features a thick black nylon webbing for added durability.

Flashlight Holders

	Part #
Sport Bar Flashlight Holder, 07-17 Wrangler, Each	11205.20
Mounting Brackets for 1.5" Diameter Flashlights, Universal Application, drilling required, Pair.	11238.06



FIRE EXTINGUISHER HOLDERS

This specially designed fire extinguisher holder incorporates thick nylon web straps that secures your fire extinguisher to the roll bar. Straps are fully adjustable and secured with hook and loop fasteners. Holds one 3lb. fire extinguisher (not included).



Fire Extinguisher Holder

Black Red

For all 3-inch roll bars, Each	13305.21	13305.20
--------------------------------	----------	----------

ROLL BAR COAT HANGER KIT

This makes hanging your coat or dry cleaning easy. Attaches to the roll bar with two nylon straps. Sold in pairs.



Roll Bar Coat Hanger

Part #

For all 3-inch roll bars	11250.03
Sport Bar Coat Hanger Hook	11250.04

ROLL BAR DRINK HOLDER

These padded nylon drink holders attach with quick release "hook & loop" straps and hold a variety of cups and water bottle sizes. Foam insulation keeps your favorite beverage cool in the hot summer sun. Packed in pairs for both front and back seat use.



Roll Bar Drink Cup Holder

Part #

For all 3-inch roll bars, Pair	12101.51
--------------------------------	----------

ROLL BAR DOME LIGHT

This roll bar dome light features hard wired light illuminates the cab area of your Jeep®. Attaches to the roll bar with easy to use straps. No drilling required.



Roll Bar Dome Light

Part #

For all 3-inch roll bars	11250.01
--------------------------	----------

⚠️ Calif. Residents: See Prop. 65 Warning on Page. 2

CUSTOM FIT NEOPRENE SEAT COVERS

Protect your Jeep's interior with these Custom Fit Neoprene Seat Covers from Rugged Ridge®. These covers are constructed of durable 100% neoprene with no filler fabrics creating the best fitting, longest lasting neoprene seat cover available. Neoprene (wetsuit material) is a great fabric to protect your seats from dirt, water and whatever mother nature can throw at you! Each cover is custom tailored for your Jeep's original equipment seat style making your seats look like they have been recently reupholstered.

Installation is easy with special designed elastic cords, nylon straps and hooks that attach to your seat and to the seat cover mounting points. All seams have been double reinforced for strength and a special backing fabric is used on the seams for added protection against rips and tears. Available in black on black, gray on black, red on black and tan on black to complement virtually any Jeep® interior.



⚠️ Calif. Residents: See Prop. 65 Warning on Page. 2



Custom Neoprene Seat Covers ⚠️	Black/Black	Black/Gray	Black/Red	Black/Tan
Front, 11-17 Wrangler with or without Side Airbags, Pair	13215.01	13215.09	13215.53	13215.04
Front, 07-10 Wrangler with or without Side Airbags, Pair	13214.01	13214.09	13214.53	-
Rear, 07-7 Wrangler 4-Door, Pair	13264.01	13264.09	13264.53	13264.04
Rear, 07-7 Wrangler 2-Door, Pair	13265.01	13265.09	13265.53	13265.04

NEOPRENE SEAT PROTECTORS

Protect your seats from the elements, wet bathing suits and spills while providing a great look. Each set of Neoprene Seat Protectors includes back pockets for rear storage as well as a removable cup holder. Cushioned center portion gives the Seat Protector a great look and provides you extra comfort on those long road trips.

07-17 Wrangler ⚠️	Black	Gray	Tan
With Factory Side Air bags, Pair	13235.30	13235.32	13235.21



New! BALLISTIC SEAT COVERS

Are you looking for a strong and durable seat cover, at an affordable price? The Rugged Ridge Ballistic seat covers are what you are looking for. Similar to our Ballistic-Pro version but instead of 1200-denier material, the Ballistic seat covers uses a durable 840-denier material and a unique ballistic weave that creates a strong cover.

Ballistic Seat Covers, Black 	Part #
07-10 Wrangler, Front	13216.11
07-10 Wrangler, 2-Door, Rear	13266.05
07-10 Wrangler, 4-Door, Rear	13266.06
07-10 Wrangler, 2-Door, Front & Rear Set	13256.05
07-10 Wrangler, 4-Door, Front & Rear Set	13256.06
11-17 Wrangler, Front	13216.12
11-17 Wrangler, 2-Door, Rear	13266.07
11-17 Wrangler, 4-Door, Rear	13266.08
11-17 Wrangler, 2-Door, Front & Rear Set	13256.07
11-17 Wrangler, 4-Door, Front & Rear Set	13256.08



New! ELITE BALLISTIC SEAT COVERS

The Rugged Ridge Elite Ballistic-Pro seat covers are manufactured using a heavy duty 1,200 denier material and a unique ballistic weave creating a very strong cover which will stand up to the rigorous use of the avid off-roader, sets include two front seat covers and one rear seat cover.

Ballistic Seat Covers, Black 	Part #
07-10 Wrangler, Front	13216.01
07-10 Wrangler, 2-Door, Rear	13266.01
07-10 Wrangler, 4-Door, Rear	13266.02
07-10 Wrangler, 2-Door, Front & Rear Set	13256.01
07-10 Wrangler, 4-Door, Front & Rear Set	13256.02
11-17 Wrangler, Front	13216.02
11-17 Wrangler, 2-Door, Rear	13266.03
11-17 Wrangler, 4-Door, Rear	13266.04
11-17 Wrangler, 2-Door, Front & Rear Set	13256.03
11-17 Wrangler, 4-Door, Front & Rear Set	13256.04



 Calif. Residents: See Prop. 65 Warning on Page. 2

CARGO SEAT COVERS

Protect your seats and increase interior storage with Rugged Ridge Cargo Seat Covers! Constructed of heavy duty 600 denier polyester fabric with a special PVC liner on the seating area, these seat covers provide great protection from water, dirt and spills while giving your Jeep® a great look. Each cover has been specially designed with special elastic and hook and loop fastener straps to optimize the fit on your OE or aftermarket seat.

The back of the cover incorporates five multi-use pouches, plus one sunglass pouch with elastic tool holding loops, and one knife / multi tool pouch that can also be used for iPod® and cell phone storage. Each of these seven pouches are easily removable and provide the needed storage every Jeep is lacking. Front Cargo Seat Covers are sold individually and are available in black and tan. Front Cargo Seat Covers can be used with side air bags on 07-17 JK models.



Cargo Seat Covers ⚠	Part #
Front Bucket Seat, Black, Molle Pals System, Rugged Ridge, 07-17 Wrangler, Sold Each	13236.01
Front Bucket Seat, Tan, Molle Pals System, Rugged Ridge, 07-17 Wrangler, Sold Each	13236.04



BUY WITH CONFIDENCE
MINIMUM 5 YEAR WARRANTY

⚠ Calif. Residents: See Prop. 65 Warning on Page. 2



13260.05

New! C2 CANINE CURTAIN

Designed to work with the C3 Cargo Cover, the Cargo Curtain provides full top to bottom separation between the seats and the cargo area. Heavy Duty ballistic weave construction is built to give you years of use while the innovative design allows for easy installation and removal. Comes with a handy storage bag to keep the curtain protected when not in use.

C2 Canine Curtain ⚠	Part #
07-17 Wrangler, Behind Front Seats	13260.05
07-17 Wrangler, Behind Rear Seats	13260.06



13260.06



C3 REAR CARGO COVER

A versatile Jeep® deserves versatile accessories. Keeping you on the-go with ease, the patent pending rear Configurable Cargo Covers (C3) offer complete protection for the rear cargo area of your Jeep. By protecting the carpet and plastic trim from damage, scratches, pet claws, dirt, and other debris, it'll stay looking pristine through all your daily tasks. No mess, no stress! A custom made and functional accessory for 2007 to current JKs, this unique design also allows for a pet friendly space, ideal for your pet to rest during long off-road trips. Featuring water resistant material, the split fold feature allows for 40-60 rear seat lowering, and provides coverage with your rear seat up, partially or fully lowered-- flexible and functional! A flip out cover flap keeps dirt from falling into the rear tailgate door gap. The built-in front curtain wall helps to keep items and pets from entering the front seat area. A unique side retention system insures the cover stays securely in place as you load or unload. Easy to install and remove so you get protection when and where you need it.



Rear Seat Back and Cargo Cover, Black Part

15-17 Wrangler JK (4-Door)	13260.01
15-17 Wrangler JK (2-Door)	13260.03
07-14 Wrangler JK (4-Door) w/out Subwoofer	13260.01
07-14 Wrangler JK (4-Door) w/ Subwoofer	13260.02
07-14 Wrangler JK (2-Door) w/out Subwoofer	13260.03
07-14 Wrangler JK (2-Door) w/ Subwoofer	13260.04

 Watch the video on the Rugged Ridge YouTube channel

Rugged Ridge 

BUY WITH CONFIDENCE
MINIMUM 5 YEAR WARRANTY





ALL-TERRAIN CENTER CONSOLE COVER

The All-Terrain Center Console Arm Rest Covers are designed to prevent the accelerated wear and tear common to Jeep® Wrangler interiors. Molded from durable polyurethane foam, these arm rest covers create a heavy duty barrier to protect the factory console, while also enhancing interior styling with Rugged Ridge's unique tread design. Easily installs within seconds and secures with automotive grade adhesive tape. Patent No. D627,285.

All-Terrain Center Console Arm Rest Covers ⚠	Part #
11-17 Wrangler JK, Tan	13107.43
11-17 Wrangler JK, Black	13107.42
07-10 Wrangler JK, Tan	13107.41
07-10 Wrangler JK, Black	13107.40

ARM REST PAD

The Rugged Ridge® patented Arm Rest Pad bolts directly into existing JK mounting screws - no need to remove the OE lid. Tough steel brackets ensure durability. Uses either Neoprene or tough vinyl coated polyester fabric with a dense foam center for comfort, performance and a great look in the vehicle. Allows for full opening and closing of the console lid. No drilling required. Patent# D585,674

Arm Rest Pad For 07-10 Wrangler ⚠	Part #
Black Diamond Vinyl, Each	13107.35
Black/Gray Neoprene, Each	13107.09
Black Neoprene, Each	13107.01



CENTER CONSOLE ARMREST PAD

This easy to use arm rest pad from Rugged Ridge provides protection and comfort all in one! Constructed of heavy duty neoprene (wet suit material) with an added layer of padding for the arm rest, this slip on cover provides an extra soft place to put your arm while driving. Since it covers the entire top of the arm rest, this cover also provides added arm rest protection from pet claws, dirt and sticky fingers. Installation is easy with an elastic band; no drilling or tools required.

Center Console Armrest Pad ⚠	Part #
11-17 Wrangler, Black, Neoprene	13108.01

NEOPRENE GRAB & DOOR HANDLE COVERS

Protect and upgrade the look of your Wrangler with these easy to install door and grab handle covers. Each cover is constructed of durable neoprene and adds protective styling to each door handle as well as the passenger side grab handle.

Grab & Door Handle Kit ⚠	Black	Red
07-10 Wrangler 4-Door, 5 pc. Kit	13305.54	13305.55
07-10 Wrangler 2-Door, 3 pc. Kit	13305.56	13305.57



⚠ Calif. Residents: See Prop. 65 Warning on Page. 2

DASH MULTI-MOUNT SYSTEM™

Never miss a moment of trail action again! The patented Rugged Ridge® Dash Multi-Mount System is the most adaptable dashboard accessory mounting system available. Not only does this product incorporate a universal ball mount for driver info gadgets and a tripod stud for point and shoots or POV cameras, but the mounting system versatility allows the driver to use either one individually or both at the same time! Mounts to the dash recess of the JK wrangler with no drilling required. Also includes a replacement dash recess liner with the Rugged Ridge patented tire tread pattern. Patent No. 9,132,779, D627,285

Dash Accessory Multi-Mount

Part #

11-17 Wrangler Dash Multi-Mount System	13551.11
11-17 Wrangler Dash Multi-Mount Phone Kit	13551.16
07-10 Wrangler Dash Multi-Mount System	13551.12
07-10 Wrangler Dash Multi-Mount Phone Kit	13551.17



BUY WITH CONFIDENCE
MINIMUM 5 YEAR WARRANTY



DASH ORGANIZER

This innovative product incorporates existing mounting points to install a dual tray storage system right on your dash. Now you can easily store coins, pens, sunglasses, cell phones and other small items right in reach of both the passenger and driver. Installation is a snap; simply remove the original equipment screw covers on your dash, screw in the exclusive double headed mount and attach the Dash Organizer.

Rugged Ridge® Organizers

Part #

Dash Organizer, 07-10 Wrangler	13551.10
--------------------------------	----------

*Will not fit 11-17 models

JK REAR SEAT ORGANIZERS

The perfect organization solution for your Jeep! The new Rugged Ridge® Rear Seat Organizer features storage areas to organize wayward trash, toys, drinks, iPods and other clutter. Each organizer is designed to instantly fit into the rear cup holders of your 07-17 Wrangler and includes a lid. The large storage area will hold up to three 12oz. soda cans or two 16.9oz. water bottles with ice. Easily removable to clean and empty, this truly is a must for your Jeep®! Patent No. D724,004.

Rear Seat Organizer

Part #

11-17 Wrangler 4-Door, Black	13551.51
11-17 Wrangler 4-Door, Tan	13551.53
11-17 Wrangler 2-Door, Black	13551.50
11-17 Wrangler 2-Door, Tan	13551.52
07-10 Wrangler, Black	13551.15



07-10 Wrangler



11-17 Wrangler

 Calif. Residents: See Prop. 65 Warning on Page. 2



CB RADIO MOUNT

The Rugged Ridge® CB Radio Mount offers you this easy to install solution. The CB Radio Mount conveniently mounts over the rearview mirror for an easy reach. Made from durable black powder coated steel, now your CB is attached high and within reach without having to take your eyes off the road or trail. Minor drilling required for 07-10 JK Wrangler, no drilling required for 11-17 Wrangler.

CB Radio Mount, 07-17 Wrangler ⚠	Part #
CB Radio Mount	11503.95
CB Radio & Antenna Mount Kit	11503.96

RUGGED RIDGE OVERHEAD STORAGE CONSOLE

The Rugged Ridge Overhead Storage Console instantly turns the area underneath your top into usable storage space without any interference or modification to your Wrangler. Works with soft tops, hard tops, the top up or down. The Overhead Storage Console is a fully enclosed storage compartment that installs easily without any tools or drilling. It is constructed from durable blow molded high-density polyethylene (HDPE), so it is safer and lighter than steel. A non-skid pad secures to the inside of the console to help keep your gear from sliding around, and a mesh storage net helps keep it safely stowed yet easily accessible. The console measures 41.5 x 2.5 x 6.5 inches and offers more than 450 cubic inches of storage.



Rugged Ridge® Overhead Storage Console ⚠	Part #
07-17 Wrangler	13551.14

TRAIL BAGS

These soft-side Trail Bags feature heavy canvas construction and oversized zippers. Great for carrying recovery gear, spare parts, camping gear, clothes, or any other necessity for a wheeling trip. Rugged nylon straps keep the bags in place during even the most insane wheeling. Make the most out of your sport bars with a full complement of Rugged Ridge storage bags. These bags are easy to install and remove, and they work with both hard and soft tops.



Trail Bags, 07-17 Wrangler ⚠	Part #
Seat Back Trail Bag, Detachable, Each	13551.25
Seat Back Trail Bag, Each	13551.26
Sport Bar Trail Bag, Canvas Storage Bag, 2-Door, Each	11250.06
Sport Bar Trail Tube Bag, Each	11250.05



BUY WITH CONFIDENCE
MINIMUM 5 YEAR WARRANTY

⚠ Calif. Residents: See Prop. 65 Warning on Page. 2

SEAT BACK TRASH BIN

The Seat Back Removable Trash Bin from Rugged Ridge® makes it easier to “pack it in, pack it out”. The easily accessible bin attaches to the headrest for convenience. Its 700 cubic inches of storage allows you to collect three gallons of debris, so you can keep the wilderness wild and the trails open.



Seat Back Trash Bins ⚠️

Part #

Black, Universal Application 13551.40

OFF-ROAD ORGANIZER



This Rugged Ridge Off-road organizer is custom design for use in Jeep® glove boxes. Special pockets allow you to effectively organize owners manuals, maps, tire gauges, vehicle registration and more. Constructed of durable nylon in a tri-fold configuration.

Off-Road Organizer ⚠️

Part #

Universal 13305.06



SUV/JEEP® STORAGE BAG

This Rugged Ridge SUV/Jeep® Storage Bag is custom designed to provide removable storage. Special size fits behind rear seat to organize and store your cargo. Constructed of durable vinyl with a zipper top and removable cargo dividers - easy to use shoulder strap included.

Off-Jeep®/SUV Storage Bag ⚠️

Part #

Universal all Jeep® 13551.01

REAR STORAGE BIN

Protect your carpet from moisture, dirt, and grease with the exclusive Rugged Ridge Storage Bin for 07-10 Wrangler. This custom fit storage bin fits perfectly in the rear cargo area storage compartment providing protection and an easy to use removable tote. Molded from rigid and durable ABS plastic for a perfect contoured fit and long life. The unique chevron pattern matches the look of the All Terrain Floor and Cargo Liners. Each bin features integrated handles making it easier to remove and clean. Patent No. D627,285.

Rugged Ridge® Storage Bin ⚠️

Part #

07-10 Wrangler 13122.01



BACK SEAT HEATER

This 300 watt, 12 volt heater will warm your vehicle quickly, keeping you and your passengers comfortable. Designed to fit on the rear wheel well of any Jeep®, this easy to use heater wires easily to your existing electrical system. Some drilling may be required for installation.



Back Seat Heater

Part #

All Jeeps & SUV's 13150.01



BUY WITH CONFIDENCE
MINIMUM 5 YEAR WARRANTY

⚠️ Calif. Residents: See Prop. 65 Warning on Page. 2

SUNGLASS HOLDER/ROLL BAR STORAGE

This Rugged Ridge Sunglass Holder allows you to stow your sunglasses, wallet, GPS, or other small accessories within arms reach. A perfect sized zipper storage pouch allows for added storage right where you need it. Attaches easily to your sport bar using hook and loop fasteners.



Sunglass Holder 	Part #
All Jeep® Wranglers	12101.52

REAR VIEW MIRRORS

Rear View	Part #
07-12 Wrangler, Each*	11020.02
Mounting Glue, Each	11021.01

* Includes mounting glue.



BUY WITH CONFIDENCE
MINIMUM 5 YEAR WARRANTY



SUN VISOR COVERS

Each pair of Sun Visor Covers quickly and easily attach to your factory sun visors without drilling or vehicle modification. Constructed of durable interior matching textured black vinyl, these covers will provide the storage and features you want while looking great.

Sun Visor Covers 	Part #
10-17 Wrangler	13305.08
07-09 Wrangler	13305.07

TAILGATE STOP

This billet aluminum Tailgate Stop incorporates a sliding arm that locks into place, keeping your tailgate door open even on the most severe slopes. Load your Jeep® with ease! Some drilling required for installation.

Tailgate Stop	Part #
07-11 Wrangler, Each	11238.11



BUY WITH CONFIDENCE
MINIMUM 5 YEAR WARRANTY



TAILGATE ASSIST KIT

Has opening the rear tailgate become a burden? The hydraulic tailgate assist kit from Rugged Ridge has made accessing the cargo area quick and painless. This kit includes the necessary mounting brackets to install a hydraulic ram (gas shock) on the tailgate of your 2007-2011 Wrangler. Once the kit is installed your tailgate will open in a single fluid movement on level ground and prevent it accidentally swinging closed when you are loading or unloading the vehicle.

Tailgate Assist	Part #
07-17 Wrangler	11252.55

 Calif. Residents: See Prop. 65 Warning on Page. 2

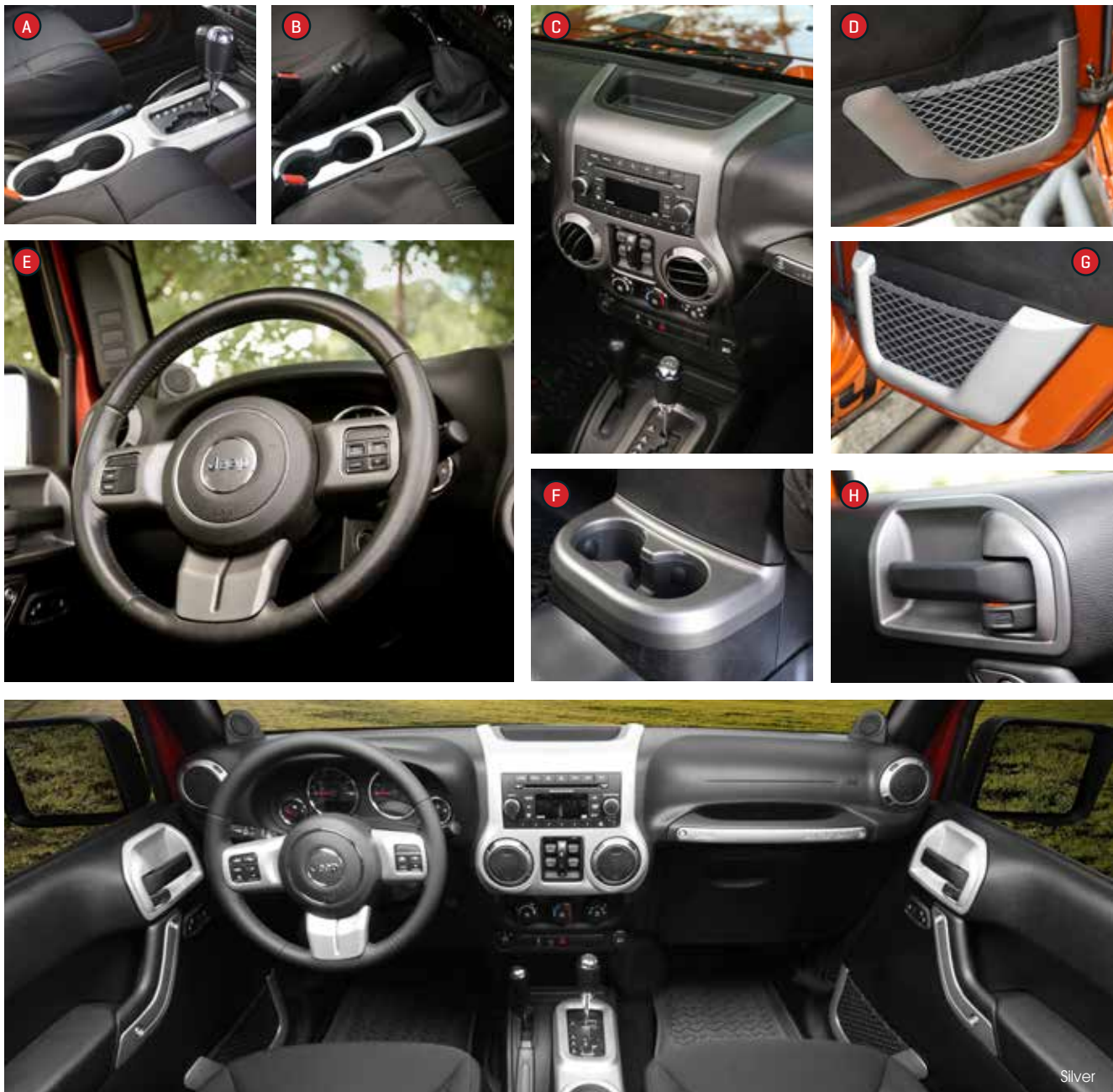

There's something about a stylish interior that gives your Jeep® that WOW factor. Now, Rugged Ridge® has made it even easier to upgrade your style and personalize the inside of your ride with our customized interior components available in brushed silver or charcoal for 11-17 Wrangler.

Individual Components 11-17 Wrangler	Silver	Charcoal
A. Center Cup Console, Automatic	11152.13	11157.13
B. Center Cup Console, Manual	11152.23	11157.23
C. Center Radio Console	11152.24	11157.24
D. Door Net Trim, Front	11152.21	11157.21
E. Steering Wheel Trim	11152.12	11157.12
F. Center Cup Console, 2nd Row	11152.18	11157.18
G. Door Net Trim, 2nd Row	11152.22	11157.22
H. Interior Door (pair) *Need 2 pairs for 4-Door	11152.20	11157.20



CHARCOAL/SILVER INTERIOR TRIM FOR 11-17 WRANGLER



Charcoal



11157.24



Charcoal

Dressing up your Wrangler has never been more fun! Now with Rugged Ridge's Interior Trim Kits, luxury and style are within arm's reach. Their high profile finishes offer you the quality you want for the rugged look you love! Each piece has been custom designed for a flawless fit, giving your interior the showroom look. These injection molded plastic accents are molded directly from the factory interior pieces for an exact fit. Installation is a snap thanks to the pre-installed high-strength adhesive tape. Available for both 2-door and 4-door Wranglers, these interior add-ons are a must for any Jeep®. Available in brushed silver and charcoal.

2-Door Kits include: accents for Center Cup Console, Steering Wheel Trim, Front Door Net Trim, and Front Door Handle Trim

4-Door Kits include: all the accents in the 2-Door Kit plus Rear Door Handles & Net Trim



BUY WITH CONFIDENCE
MINIMUM 5 YEAR WARRANTY

Kits	Silver	Charcoal
Interior Trim Accent Kit, 11-17 Wrangler 4-Door - Manual Transmission	11152.95	11157.95
Interior Trim Accent Kit, 11-17 Wrangler 4-Door - Automatic Transmission	11152.96	11157.96
Interior Trim Accent Kit, 11-17 Wrangler 2-Door - Manual Transmission	11152.90	11157.90
Interior Trim Accent Kit, 11-17 Wrangler 2-Door - Automatic Transmission	11152.91	11157.91



Trim can be painted to match your interior!

There's something about a stylish interior that gives your Jeep® that WOW factor. Now, Rugged Ridge® has made it even easier to upgrade your style and personalize the inside of your ride with our customized interior components available in brushed silver or chrome for 07-10 Wrangler.

Individual Components 07-10 Wrangler

	Brushed Silver	Chrome
A. Tweeter Speaker Grille (pair)	11151.11	11156.11
B. Grab Bar Handle	11151.15	11156.15
C. Front Cup Holder Trim	11151.13	11156.13
D. Dash Panel Accent Trim (pair)	11151.14	11156.14
E. Rear Cup Holder Accent, 2Dr/4Dr,	11151.18	11156.18
F. Front Door Pull Handle (pair) *	11151.16	11156.16
G. Rear Door Pull Handle (pair). (For 4-Door Only) *	11151.17	11156.17
H. Interior Door Handle Covers (pair) *Need 2 pairs for 4-Door	11151.20	11156.20
I. Shifter Trim Automatic Transmission	11151.02	11156.02
J. Shifter Trim Manual Transmission	11151.01	11156.01
K. AC Vent Cover (pair) *Need 2 pairs	11151.10	11156.10
L. Steering Wheel Spoke Accents	11151.12	11156.12

* For models equipped with power windows only. Will not work with manual windows.

BRUSHED SILVER/CHROME INTERIOR TRIM FOR 07-10 WRANGLER



Dressing up your Wrangler has never been more fun! Now with Rugged Ridge's Interior Trim Kits, luxury and style are within arm's reach. These high profile finishes offer you the quality you want for the rugged look you love! Each piece has been custom designed for a flawless fit, giving your interior the showroom look. These injection molded plastic accents are molded directly from the factory interior pieces for an exact fit. Installation is a snap thanks to the pre-installed high-strength adhesive tape. Available for both 2-door and 4-door Wranglers, these interior add-ons are a must for any Jeep®. Available in brushed silver and chrome.



2-Door Kits include: accents for Shifter, AC Vent Covers, Tweeter Speakers, Steering Wheel, Front Cup Holder, Dash Panel, Grab Handle, Front Door Handles, and Front Door Pulls.

4-Door Kits include: all the accents in the 2-Door Kit plus Rear Door Handles & Rear Door Pulls.

*Manual window kits do not include door pulls.



Kits	Brushed Silver	Chrome
Interior Trim Accent Kit, 07-10 Wrangler 4-Door - Manual Trans - Manual Windows	11151.97	11156.97
Interior Trim Accent Kit, 07-10 Wrangler 4-Door - Auto Trans - Manual Windows	11151.98	11156.98
Interior Trim Accent Kit, 07-10 Wrangler 4-Door - Manual Trans -Auto Windows	11151.95	11156.95
Interior Trim Accent Kit, 07-10 Wrangler 4-Door - Auto Trans - Auto Windows	11151.96	11156.96
Interior Trim Accent Kit, 07-10 Wrangler 2-Door - Manual Trans - Manual Windows	11151.92	11156.92
Interior Trim Accent Kit, 07-10 Wrangler 2-Door - Auto Trans - Manual Windows	11151.93	11156.93
Interior Trim Accent Kit, 07-10 Wrangler 2-Door - Manual Trans - Auto Windows	11151.90	11156.90
Interior Trim Accent Kit, 07-10 Wrangler 2-Door - Auto Trans - Auto Windows	11151.91	11156.91

BILLET INTERIOR TRIM & UNDER HOOD GARNISH

Enhance the appearance of your Jeep® with these premium CNC machined billet aluminum accessories from Rugged Ridge®. Available in a lightly brushed or black anodized finish, these high quality accessories replace your factory components with no drilling or modification. The easy installation allows you to upgrade your interior in minutes with simple hand tools!



Billet Aluminum Components

	Brushed Aluminum	Black
07-10 Wrangler, Auto Transmission Shifter Knob, Billet Aluminum	11421.01	11422.01
07-10 Wrangler, Manual Transmission Shifter Knob, Billet Alum.	11421.02	11422.02
07-10 Wrangler, Transfer Case Shifter Knob, Billet Alum.	11421.03	11422.03
07-10 Wrangler, Emergency Brake Handle Cover, Billet Alum.	11421.04	11422.04
07-10 Wrangler, Passenger Grab Bar Handle, Billet Alum.	11421.10	11422.10
07-10 Wrangler, Automatic Transmission Shifter Bezel, Billet Alum.	11421.11	11422.11
07-10 Wrangler, Manual Transmission Shifter Bezel, Billet Alum.	11421.12	11422.12
07-10 Wrangler, Cup Holder Bezel, Front, Billet Alum.	11421.14	11422.14
07-10 Wrangler, AC Vent Bezels, Set of Four, Billet Alum.	11421.15	11422.15
07-11 Wrangler, Power Steering Cap, Billet Alum.	11430.01	11431.01
07-17 Wrangler, Brake Master Cylinder, Billet Alum.	11430.02	11431.02
07-11 Wrangler, Oil Cap, Billet Aluminum	11430.04	11431.04
07-17 Wrangler, Washer Fluid Cap, Billet Aluminum	11430.05	11431.05
07-11 Wrangler, Oil Dipstick Handle, Billet Aluminum	11430.07	11431.07
07-17 Wrangler, Auto Transmission Dipstick Handle, Billet Alum.	11430.08	11431.08

BILLET ALUMINUM CLIMATE CONTROL KNOBS

These stylish billet aluminum Wrangler Climate Control Knobs are easily installed by pulling off the factory knobs and pushing these back in their place. Choose red or blue colored inserts in the face of the knobs to illuminate at night and show their position.

Billet Aluminum Climate Control Knobs

	Part #
07-10 Wrangler, Blue Indicator Lights, Set of 3	11420.05
07-10 Wrangler, Red Indicator Lights, Set of 3	11420.06



New! UNIVERSAL WINCH HOOK HOLDER

The Rugged Ridge® Winch Hook Holder provides a safe and secure location to store your winch hook when not in use, saving your bumper from dents and scratches. Constructed of stamped stainless steel and finished with a durable black semi-gloss powder coat, the hook secures to both Hawse or roller style fairleads and installs in minutes.



Winch Hook Holder	Part #
Universal Fit	15102.04

SYNTHETIC WINCH ROPE

Rugged Ridge® Synthetic Winch Ropes combine two key elements that makes it the choice of off road vehicles everywhere. Our ropes are both lighter and stronger than the traditional steel cables, so no more worrying about kinking or breaking steel strands. Our synthetic line is woven from twelve UV-treated strands, resulting in increased strength and a power to weight ratio unmatched by wire rope. Synthetic rope does not store energy like steel cables, and in the event of a failure it is much less likely to result in severe injuries. Synthetic winch lines are easier to unspool, making recovery easier. Each synthetic rope comes with a protective sleeve that prevents it from overheating on the winch drum and includes a chafe guard to protect the rope from abrasion, a black powder-coated latch hook, and a stainless steel thimble. *Requires aluminum hawse fairlead.*



Synthetic Winch Rope, each	Part #
Blue, 11/32" x 100'	15102.10
Blue, 3/8" x 94'	15102.11
Dark Gray, 7/16" x 90 Ft	15102.12
Dark Gray, 25/64" x 94 Ft	15102.13
Dark Gray, 23/64" X 100 Ft	15102.14

New! ROPE D-SHACKLE

Bring your recovery gear into the 21st century with Rugged Ridge® Soft Rope Shackles. Constructed of an ultra-strong HMPE rope material, these shackles are considerably stronger than steel with a 30,000 lb. breaking strength and, unlike nylon, they actually repel water, resist abrasions and have very low elasticity making them the obvious choice for off-road recovery. Unlike rigid steel shackles, Rugged Ridge Soft Rope Shackles are always pliable so they can be manipulated easily in tight spaces, even wearing gloves, allowing for painless attachment to tow hooks or recovery points. Better yet, Rugged Ridge Soft Rope Shackles won't ever rust, nor will they open under load however, they can be opened easily once a load is removed, making them an ideal addition to your off-road recovery gear.



Rope D-Shackle	Part #
7/16 inch, 8250 lb, Gray, Each	11235.50
5/16 inch, 4,650 lb, Gray, Each	11235.51
7/16 inch, 8250 lb, Gray, Pair	11235.52
5/16 inch, 4,650 lb, Gray, Pair	11235.53

12 Strand Dyneema SK-75
Synthetic Rope



5.5 & 6.6 HP Motors



Waterproof Rating (IP68)

Adjustable Solenoid Box



HD Steel Cable





BUY WITH CONFIDENCE
MINIMUM 5 YEAR WARRANTY

NAUTIC WINCHES



The Nautic Heavy Duty / Performance winches feature a durable 6.6 HP series wound motor for long life and impressive pulling power with an innovative X-braced gearbox housing and motor cap for increased strength. Solenoid, motor and gearbox achieve an IP68 rating so you can count on consistent performance regardless of the conditions. The tough 3-stage planetary gear box delivers power and reliability. Includes steel cable (Heavy Duty) or synthetic rope (Performance) and a powder-coated latch hook. Automatic load holding brake system (in the drum) provides exceptional control. Our Nautic Heavy Duty Series winches feature an exclusive light mount roller-style fairlead which allows for mounting up to two off-road lights for added safety and convenience, while the Nautic Performance Series winches include a durable aluminum Hawse-style fairlead. Tough, stainless hardware is used on the body of the winch to resist rust. Each Nautic Series winch includes a durable 12' all-weather cable remote controller and sturdy solenoid box that can be mounted in multiple positions and angles to accommodate various bumper configurations.

	9,500 lb Heavy Duty	9,500 lb Performance	12,500 lb Heavy Duty	12,500 lb Performance
	15100.05	15100.06	15100.22	15100.23
Cable / Synthetic Rope				
5/16" Steel Cable	94 ft			
3/8" Steel Cable			80 ft	
11/32" Synthetic Rope		100 ft		
7/16" Synthetic Rope				88 ft
Gear Box Ratio				
161.3:1	•	•		
193.2:1			•	•
Other Specifications				
Roller Fairlead	•		•	
Hawse Fairlead		•		•
Waterproof Rating (IP68)	•	•	•	•
Automatic Load Holding Brake System	•	•	•	•
Rust Resistant Stainless Hardware	•	•	•	•
All Weather Cable Remote (12')	•	•	•	•
Adjustable Solenoid Box	•	•	•	•
CE Certified	•	•	•	•
Limited 5-year warranty	•	•	•	•

WINCH COVER

Keep your winch looking as good as the day you bought it with the Rugged Ridge Winch Cover. Constructed of durable vinyl with reinforced grommets. **⚠️WARNING**



Winch Cover for Rugged Ridge Winches	Part #
Winch Cover, each	15102.02

*Will not fit UTV winches

ALUMINUM HAWSE FAIRLEAD

This hawse fairlead will help guide the synthetic winch rope to and from the spool. Required for synthetic rope. Not recommended for steel cable. **⚠️WARNING**



Aluminum Hawse Fairlead	Part #
Aluminum Hawse Fairlead, Each	11238.01

WINCH CABLE HANDLE

The winch hook handle is the perfect solution for handling a winch cable. It is constructed of tough nylon webbing with a molded sure-grip handle. Perfect for getting a good solid grip of the winch hook when free spooling cable for a recovery and a safe way to respool your cable without endangering your fingers.

Winch Cable Handle	Part #
Each	15102.01

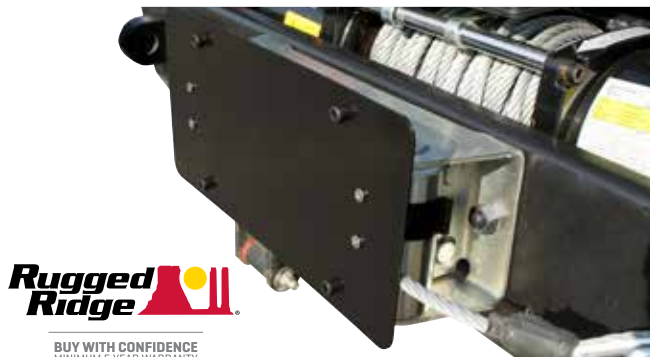

⚠️WARNING

WINCH FAIRLEAD LICENSE PLATE HOLDERS

This easy to install license plate holder attaches to your winch fairlead. Simply bolt your license plate to the bracket and snap the holder in place. Your license plate is now securely mounted yet easily removable for winching.

Winch Fairlead License Plate Holders	Part #
Roller Fairlead, Each	11238.05
Hawse Fairlead, Each	11238.07

LIGHT MOUNT ROLLER FAIRLEAD

Turn your roller fairlead into an off road light mount! This revolutionary design allows for two off road lights to be easily mounted while not interfering with the winch operation. Lights not included. **⚠️WARNING**



Light Mount Roller Fairlead	Part #
Each	11238.03

WINCH CABLE STOPPER



Winch Cable Stopper	Part #
Red, Universal Application	15102.05
Black, Universal Application	15102.06

New! D-RING ISOLATOR

Put an end to the loud clanging and banging of your d-ring shackles for good AND look great doing it! Rugged Ridge® D-Ring Isolators are designed to isolate all portions of recovery shackles from contacting your bumper, virtually eliminating the obnoxious noise from your off-road rig. Molded of energy-absorbing polyurethane, these D-ring isolators easily snap over the outer perimeter of your shackle providing complete protection from contact with nearby surfaces while the included urethane washers isolate between the shackle pin and the mounting tab for total coverage. Rugged Ridge D-Ring isolators are available for both 3/4 and 7/8 inch shackles and are molded in a variety of colors to suit your individual tastes or paint scheme: Black, Red, Green, Yellow and, yes, Pink. Sold in pairs- 2 isolators / 4 washers. Patent Pending.

D-Ring Isolator 	Pair	2-Pair
3/4", Black	11235.30	11235.60
3/4", Red	11235.31	11235.61
3/4", Yellow	11235.32	11235.62
3/4", Green	11235.33	11235.63
3/4", Pink	11235.34	11235.64
7/8", Black	11235.40	11235.70
7/8", Red	11235.41	11235.71
7/8", Yellow	11235.42	11235.72
7/8", Green	11235.43	11235.73



 Calif. Residents: See Prop. 65 Warning on Page. 2

D-SHACKLES

Create some style and unique accents with our D-shackles. Available in either 7/8 Inch or 3/4 Inch with 13,500 and 9,500 Working Load Limit respectively. Sold in pairs.



D-Shackles, 3/4 inch, 9500 lb	Part #
Galvanized Steel, Pair	11235.01
Stainless Steel, Pair	11235.05
Powdercoat Red, Pair	11235.08
Powdercoat Pink, Pair	11235.09
Powdercoat Yellow, Pair	11235.15
Powdercoat Black, Pair	11235.04
Powdercoat Green, Each	11235.21

D-Shackles, 7/8 inch, 13500 lb	Part #
Galvanized Steel, Pair	11235.03
Stainless Steel, Pair	11235.07
Powdercoat Red, Pair	11235.13
Powdercoat Yellow, Pair	11235.14
Powdercoat Black, Pair	11235.06
Powdercoat Green, Each	11235.22



HOOD MOUNT OFF-ROAD JACK HOLDER

The only thing more important than having an off-road jack on your Jeep® is being able to access it when the need arises. That's why we designed the Rugged Ridge® Off-Road Jack Hood Mounting Brackets to store your jack in a safe, secure place that is accessible to you, regardless of your vehicle's positioning. We developed these jack mounts to be lightweight but sturdy by building them from high-strength 6061 T6 aluminum and treated to a durable textured black powder-coat to keep them looking great for years of trail duty. Your off-road jack is kept safely contained with large thumb screws that can be easily removed and installed, even while wearing gloves. Rugged Ridge Off-Road Jack Hood Mounting Brackets look great as well with a skeleton style design and laser-etched logo. All mounting hardware and protective gaskets are included for a smooth trouble-free installation.



Hood Mount Off Road Jack Holder	Part #
07-17 Wrangler, JK/JKU, Non-locking	11586.04

New! KINETIC ROPE

When it comes to preparing your rig for the next off-road adventure, don't forget to pack the essentials. Rugged Ridge® Kinetic Recovery Rope is easily one of the most effective products for successful vehicle recovery that you're likely to ever use. The defining difference is in the rope's elasticity, allowing it to stretch slightly, giving the pulling vehicle a growing momentum before transferring the pulling energy. Kinetic Rope allows for a smooth, gradual transition of load for convincing pulling power in even the most unstable terrain. Rugged Ridge Kinetic Ropes are 30' overall length to accommodate a wide array of recovery scenarios.



Kinetic Rope	Part #
Black w/ Red Trim, 30 Feet	15104.05



BUY WITH CONFIDENCE
MINIMUM 5 YEAR WARRANTY

RECOVERY GEAR KITS

The Rugged Ridge® Recovery Gear Kit includes everything you need to help your buddy next time he gets stuck in the mud. The durable carrying case is filled with our most popular recovery products to make sure you can get out of those trouble spots quickly and safely.

20,000lb Kit

- Durable Recovery Gear Bag
- Heavy Duty 8" 20,000lb Snatch Block Pulley
- Premium 2" x 30' 20,000lb Recovery Strap
- Premium 3" x 6' 30,000lb Tree Trunk Protector Strap
- Heavy Duty 9,500lb zinc coated pair of D-Rings
- Winch Line Dampener
- Pair of Leather Recovery Gloves

30,000lb Kit

- Durable Recovery Gear Bag
- Heavy Duty 9" 30,000lb Snatch Block Pulley
- Premium 3" x 30' 30,000lb Recovery Strap
- Premium 3" x 6' 30,000lb Tree Trunk Protector Strap
- Heavy Duty 13,500lb zinc coated pair of D-Rings
- Winch Line Dampener
- Pair of Leather Recovery Gloves

Rugged Ridge Recovery Gear Kit	Part #
20,000 lb, Recovery Gear, Kit, Universal Application	15104.25
30,000 lb, XHD Recovery Gear Kit, Universal Application	15104.28



RECOVERY GEAR

Rugged Ridge® Recovery Gear	Part #
A Recovery Strap 3" x 30' 30,000 lbs, Each	15104.01
A Recovery Strap 2" x 30' 20,000 lbs, Each	15104.02
A Recovery Strap 4" x 30' 40,000 lbs, Each	15104.03
B Tree Trunk Protector, 3" x 6' 30,000 lbs, Each	15104.10
B Tree Trunk Protector, 2" x 6' 20,000 lbs, Each	15104.11
C Recovery Bag, Each	15104.40
D Recovery Gloves, Pair	15104.41
E Winch Line Dampener, Each	15104.43
F 8" 20,000 lb Snatch Block Pulley, Each	11235.10
F 9" 30,000 lb Snatch Block Pulley, Each	11235.11
G 9,500 lb Zinc Coated D-Shackles, Pair*	11235.01
G 13,500 lb Zinc Coated D-Shackles, Pair*	11235.03

* For more D-Ring options see page #XX

New! MESH RECOVERY GEAR KIT

When you are ready to hit the trails, make sure you are prepared for anything! When combined with a winch, Rugged Ridge's Premium Recovery Gear Kit has all of the necessities for effective vehicle recovery in one package, leaving you cool, confident and equipped for those times when things don't go as planned. Each kit contains a 30 foot 7/8" kinetic recovery rope, a pair of 7/16" soft rope shackles, 3" x 6 foot tree strap, a 20,000 lbs. snatch block pulley, high-visibility winch line dampener, a pair of rugged recovery gloves and a sturdy mesh recovery gear bag to keep it all together.



Mesh Recovery Gear Kit	Part #
Universal	15104.29

New! DUAL BATTERY TRAY

Equipping your JK to handle the power demands of off-road lights and accessories has never been easier. Don't let the drain of winches, lights and compressors leave you stranded. Installing a dual battery tray in your rig enables you to virtually double your powering capability, preserving precious power in reserve for crucial engine starts. Rugged Ridge's Dual Battery tray for 12-17 JK is constructed of heavy-gauge steel plate for strength and durability and is finished in gloss black powder coat for lasting good looks. Tray includes mounting hardware and battery retaining straps for a secure installation. For optimum performance, we recommend a Dual Battery Isolator (17265.01) be installed for proper charging and isolation of the secondary battery during normal operation.



Dual Battery Tray	Part #
3.6L 12-17 Wrangler	11214.54

DUAL BATTERY TRAY

The Rugged Ridge® Dual Battery Relay Kit is a simple, practical and cost-effective way to implement a second battery on your rig - providing extra power for winches and off-road lighting while maintaining reserve battery capacity for those crucial cold-weather starts. The system allows for normal operation while in BYPASS mode. With a simple flick of a switch, EMERGENCY mode gives you the compounded power of both batteries when you really need it.

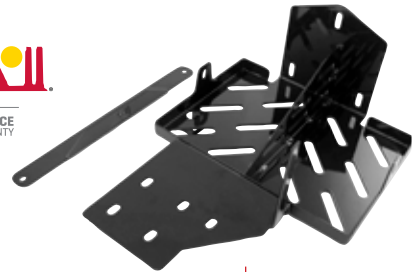

Dual Battery Tray	Part #
07-11 Wrangler	11214.53

DUAL BATTERY RELAY KIT

The Rugged Ridge® Dual Battery Relay Kit is the perfect companion to the Rugged Dual Battery Tray. This relay kit allows you to connect two batteries to your electrical system. The last thing you want when you're out on the trail or headed to the beach is a dead battery. Each kit contains a heavy duty 12V isolating relay, three-position illuminated rocker switch, battery interconnect cables w/ terminals, wiring, hardware and instructions.



Dual Battery Relay Kit	Part #
07-17 Wrangler	17265.01

TIRE DEFLATOR KITS

Fully inflated tires are great for the road and improved gas mileage, but they deliver a washboard ride on the trail. Air down your tires for a softer ride and more tread grip. Rugged Ridge offers two great tire deflator kits to fit your lifestyle and budget.

Rugged Ridge Tire Deflator Kits	Part #
Adjustable Tire Deflator Kit, 4 Piece Kit, Brass	15104.53
Keychain Tire Deflator Kit, 4 Pieces, Stainless	15104.50
Tire Deflator/Inflator with Gauge	15104.55



TIRE REPAIR KIT

Be prepared for what ever the trail throws at you! The Rugged Ridge® Tire Repair Kit is essential recovery gear for any road or trailside tire repair. The kit includes: two sturdy aluminum handles, two reamers, two needles, two Allen head wrenches, and 25 self vulcanizing tire plugs all self contained in a heavy duty storage case.

Rugged Ridge Tire Repair Kit	Part #
Tire Repair Kit, Each	15104.51

OFF ROAD JACK HANDLE STRAP

The Rugged Ridge Off Road Jack Handle Retainer Strap pulls taut to secure the jack handle to the jack eliminating obnoxious rattles. Simply loop the strap around the jack handle and pull it tight and go! Fits most off road style farm jacks including Hi-Lift.

Off Road Jack Handle Retainer Strap 	Part #
Universal Application, Black	13305.60



XHD OVERRIDER LIGHT CLAMPS

Light mount brackets for use with XHD part numbers 11540.14, 11540.16 and any other 2-2.5 inch bumper override/tubes. Easy mount design makes these a must for mounting Lights to your Rugged Ridge bumper. Also available for smaller 1.5-1.75 inch tube sizes. Sold individually.

Light Clamps	Part #
2"-2.5" Over Rider Mount Bracket	11503.82
1"-1.75" Over Rider Mount Bracket	11503.83



TRI FOLD RECOVERY SHOVEL

The Rugged Ridge Tri Fold Recovery Shovel is a fully functional collapsible shovel that features two serrated edges for cutting or digging. The heavy duty black powder coated body is 23 inches when open and folds to a mere 9 inches. It can be stowed easily in any vehicle, but is still rugged enough for the toughest of jobs. Includes durable storage case.



Tri Fold Off Road Shovel	Part #
Each	15104.42



 Calif. Residents: See Prop. 65 Warning on Page. 2



LED LIGHTING

Rugged Ridge® has been lighting the trail for off-roaders for years with some of the best lighting options available. Current LED Lighting offers some of the finest illumination on the market for your Jeep or off-road vehicle with impressive light output and extremely efficient operation, when compared to traditional halogen or HID lighting. With a choice of 3.5" round 18W LED lights with a driving-style light pattern OR a 13.5" LED 72W Light Bar that combine both spot & flood light patterns for superior off-road performance, Rugged Ridge has the LED lights that can suit almost any need. All Rugged Ridge LED Lights feature black powder-coated aluminum housings, weather-tight connectors and are vibration, corrosion and submersion tested to provide unequalled performance.

LED Off Road Lights	Part #
3.5-inch Round LED Light, 18 watt, 1080 lumens	15209.01
13.5-inch LED Light Bar, 72 watt, 6072 lumens	15209.11



BUY WITH CONFIDENCE
MINIMUM 5 YEAR WARRANTY



15209.01



15209.11

New! DUAL BEAM LED LIGHTS

All of the superior lighting abilities of an LED combined with a super-cool built in running light. Each 3-inch 10 watt Dual Beam LED is outfitted with 4 highly-efficient LEDs for 900 lumens of nighttime illumination on the trail with a fifth amber-colored LED in the center of the optic lens that produces a softer light serving perfectly as a running lamp. The amber LED reflects on machined edges of the internal reflector causing a 'crosshairs' effect that will undoubtedly turn heads. Constructed of a unique thermoplastic housing and a nearly unbreakable polycarbonate lens & frame, these LED's are virtually indestructible, even in severe off-road conditions. An IP67 waterproof rating gives consistent, reliable performance in the harshest of weather conditions. Stainless steel hardware and mounting bracket are included.



15209.30

Dual Beam LED Lights	Part #
Square Light, 10 watt, 900 lumens	15209.30
Round Light, 10 watt, 900 lumens	15209.31

New! THIRD BRAKE LIGHT LED RING

If you have “lifted” your Jeep or have a larger-than-stock spare wheel and tire on the back, chances are your high-mount third brake light has either been deleted or is no longer as visible as it once was, making it less than effective. Rugged Ridge has the perfect solution to restore your Jeep to factory safety standards AND increase the cool factor at the same time! The Rugged Ridge Third Brake Light LED Ring adds a surprisingly brilliant ring of torch-red LED’s behind your spare tire- guaranteed to grab the full attention of all who are near. Designed to work with various rim diameters from 15 to 20-inches on Jeep CJ / YJ / TJ and JK models having either a 5 on 4.5”, 5 on 5” or 5 on 5.5” bolt pattern. Fitted with waterproof connectors, this Third Brake Light LED Ring is built to withstand the elements for consistent all-weather performance. Imagine a world where nobody can ever say “I didn’t realize he was stopping”. Patent pending. Not D.O.T. approved.



Third Brake Light LED Ring	Part #
Jeep® Models w/ 15-20" Rim Diameter	11585.04

X-CLAMP MOUNTING SYSTEM FEATURING PIVOTAL FIT TECHNOLOGY™

The Rugged Ridge® X-Clamp is an innovative, extremely versatile and attractive option for attaching LED lights, action cameras, antennas and other accessories to your rig. Our patented X-Clamp design utilizing Pivotal Fit Technology™ mounts securely to your vehicle at any location where you have tubing from 1.25” to 3” in diameter with an adjustability you just won’t find in other mounts. Roll bars, bumpers, stingers, cages, tube steps OR any place you have tubing are all THE perfect spot for mounting any number of accessories. Available in two sizes (1.25” – 2” and 2.25” to 3” diameters) and a variety of durable finishes- Black, Black Textured OR Silver powder coat, there is an X-Clamp to suit any taste. Patent No. 9,145,084, D773,110



X-Clamp Mounting System	Part #
X-Clamp, 2.25-3in, Black	11030.01
X-Clamp, 2.25-3in, Silver	11030.10
X-Clamp, 2.25-3in, Textured Black	11030.40
X-Clamp, 1.25-2in, Black	11031.01
X-Clamp, 1.25-2in, Silver	11031.10
X-Clamp, 1.25-2in, Textured Black	11031.20



See Pg. 87 for more info and kit options.

LED COVERS

These black plastic off road light covers from Rugged Ridge protect LED lights and meet state laws for covering off road lights. Not compatible with Dual Beam LEDs.

Rugged Ridge® LED Covers	Part #
3-inch LED Light Cover, Square, black	15210.48
3-inch LED Light Cover, Square, amber	15210.67
3.5-inch LED Light Cover, Round, black	15210.64
3.5-inch LED Light Cover, Round, amber	15210.68
13.5-inch LED Light Bar Cover Kit, black	15210.47





LED INTERIOR LIGHTING SYSTEM

The perfect complement to any Jeep interior, Rugged Ridge LED Interior Lighting System contains everything you need to bring your interior to life with dazzling light. Multi-color acrylic LED tubes illuminate both front and rear passenger footwell areas, as well as the rear cargo area, for total vehicle coverage. Integrated connectors, mounting clips and a built-in splitter make for a simple installation, while the wired controller provides easy control of light functions and patterns with the push of a button. A built-in microphone with sensitivity adjustment lets the music control the light show for the ultimate visual experience.



LED Interior Lighting System	Part #
07-17 Wrangler	11250.09



New! LED ROCK LIGHT KIT

Rugged Ridge® LED Rock Lights is a complete package to equip your Jeep® or off-road vehicle so that you can see and be seen when piloting the trails after dark. Designed with the off-roader in mind, the LED Rock Lights utilize waterproof aluminum LED housings for safe and reliable performance in all weather conditions. Each of the four white LED Rock Light circuits is fitted with weather-resistant connectors and combines using a sealed splitter for a clean installation and efficient operation. The kit includes four flat mounts and 4 curved mounts, allowing you to mount the LED's in a variety of locations depending on your application for greater versatility. Includes hardware and wiring instructions.



LED Rock Light Kit	Part #
Rock Lights	11232.39
Rock Lights w/ Wiring Harness & Switch	11232.40



11232.40



ELITE FAST TRACK WINDSHIELD LIGHT BAR™

The Rugged Ridge® Modular LED Bar Mount represents the ultimate in versatility for your 07-17 JK. The light bar utilizes integrated aluminum channels which allows for unlimited configurations of your lights, trail mirrors, camera and accessory mounts, based on your changing needs. Constructed of high-quality 6061 T6 Aluminum and steel brackets, the Modular LED Light Bar is built to support the weight of full length light bars, curved or flat, or any variation of smaller lights you can dream up. Stylized end caps help to reduce the wind noise that is inherent with traditional light bars while delivering eye-catching looks. A durable black textured powder coat will keep your Modular Light Bar protected from the elements and looking great for years to come. Patent Pending.

Elite Fast Track Windshield Light Bar	Part #
07-17 Wrangler	11232.50



BUY WITH CONFIDENCE
MINIMUM 5 YEAR WARRANTY

WINDSHIELD LED LIGHT BAR

This windshield LED light bar is constructed from sturdy two-inch welded steel tubing and is secured to the vehicle using specially engineered A-pillar brackets that replace the OE windshield brackets. The contour hugging light bar frames the windshield, accommodating three Rugged Ridge 13.5-inch LED Light Bar with low profile tabs engineered to minimize wind noise.

Windshield LED Light Bar, 07-17 Wrangler	Part #
Windshield LED Light Bar	11232.25
Windshield LED Light Bar w/ Three 13.5-inch Lights & wiring harness	11232.26
Windshield LED Light Bar Kit w/ Amber Covers	11232.41



HOOD LIGHT BAR

Rugged Ridge's Hood Light Bar is a great solution for those vehicles where A-pillar lighting is restricted due to snorkels, roof racks and other accessories. With its sturdy steel construction and attractive cut-away side supports, this Hood Light Bar mounts directly to factory hood hinges with the included hardware and provides excellent mid-level mounting for up to 5 LED lights. Available in a sleek gloss black powder coat OR a rugged black textured powder coat to accent most off-road bumper finishes. The Rugged Ridge Hood Light Bar is available separately or in kit with your choice of three OR five 3.5-inch round LED lights.

Hood Light Bar, 07-17 Wrangler	Black
Hood Light Bar, Black	11232.03
Hood Light Bar Kit, 3 round LED, Black	11232.06
Hood Light Bar Kit, 5 round LED, Black	11232.07
Hood Light Bar, Textured Black	11232.10
Hood Light Bar Kit, 3 round LED, Textured Black	11232.13
Hood Light Bar Kit, 5 round LED, Textured Black	11232.14



LED LIGHT MOUNT KIT

These pairs of LED light mounting brackets have round or square openings that allow you to mount either the 3.5-inch round LED lights or the 3-inch Cube LED lights into the factory or Rugged Ridge® bumper systems (XHD, All-Terrain and Spartacus) for the ultimate in nighttime illumination on the trails.

LED Light & Mount Kit, 07-17 Wrangler	Part #
LED Light Mount Brackets, Circle	11232.23
LED Light Mount Brackets, Square	11232.24
LED Light & Mount Kit, Circle, Pair	11232.27
LED Light & Mount Kit, Square, Pair	11232.28
LED Light & Mount Kit, Dual Round	11232.17



WINDSHIELD BRACKETS LED KITS

This pair of black powder coated windshield auxiliary light mounting brackets bolt to the windshield hinges of your Wrangler. Each bracket allows for easy mounting of auxiliary lighting and is custom designed for an exact fit. Includes 2 3.5" Round LED lights.

Windshield Bracket LED Kits, 07-17 Wrangler	Part #
Black, Round	11027.11
Textured Black, Round	11027.17



STAINLESS STEEL BUMPER MOUNTED LIGHT BAR KIT

Looking for an alternate way to mount your lights? This kit includes one stainless steel bumper mounted light bar and two 3.5-inch round LED lights for optimal illumination while you're on the trails.

SS Bumper Mounted Light Bar Kit	Part #
07-17 Wrangler	11138.23



A-PILLAR DUAL LIGHT MOUNT

This pair of A-Pillar Dual Light Mounts is constructed from heavy-duty steel and are available in long-lasting semi-gloss and textured black finishes. These brackets are easily mounted to the lower windshield mount using the JK's existing mounting bolt holes.

A-Pillar Dual Light Mount Kits, 07-17 Wrangler	Part #
Semi-gloss Black, Pair	11232.30
Textured Black, Pair	11232.31
4 Round LED Kit, Semi-gloss Black	11232.32
4 Round LED Kit, Textured Black	11232.34
4 Dual Cube LED Kit, Semi-gloss Black	11232.18
4 Dual Cube LED Kit, Textured Black	11232.19



LED TAIL LIGHT SET

One of the best ways to improve the looks of your Jeep® is with modern lighting technology. Rugged Ridges LED Tail Light Set is fully D.O.T. compliant and features a smoke tinted lens for a subtle appearance that quickly changes to full-blown bold when you step on the brake pedal. A simple plug and play installation and these LED Tail Lights will make your rig more visible in braking scenarios for an increased level of safety - plus, they just look cool! (US Market Only)

LED Tail Light Set, Smoke	Part #
07-17 Wrangler, Pair	12403.88



JK WINDSHIELD LIGHT BAR

The Ultimate Light Bar for your Wrangler! This exciting design has been created to give the durable look of a five tab light bar with features found nowhere else. Through extensive testing, this heavy duty light bar incorporates a special wind deflector below the light bar to dramatically reduce whistling and "buffeting" of your soft top. Oversized 2-inch textured black tubing attaches to your windshield mounts with no drilling. Each light bar has five light tabs for use with Rugged Ridge® lighting options (fits up to five 7-inch lights). Each light bar has been specially developed to work with Rugged Ridge light mount brackets and/or mirror relocation brackets. Lights not included.

Windshield Light Bar, 07-17 Wrangler	Part #
Textured Black, Each	11232.21



LIGHT BAR LOWERING KIT

The Rugged Ridge Light bar Lowering Kit was designed for Jeep® owners who enjoy the overhead lighting that our JK Windshield Light Bar provides but need a lower profile to avoid clearance with garage doors & parking decks or just simply prefer to reduce the wind resistance of accessories mounted above their roof line. The Light Bar Lowering Kit mounts to the windshield light bars light mounting tabs and lowers the overall elevation by 3.25" allowing for greater clearance and allows for mounting up to four 7-inch lights. Lights not included.

Light Bar Lowering Kit, 07-17 Wrangler	Part #
Textured Black, Each	11232.22



HID LIGHTING

We mated the brilliance of high intensity discharge bulbs with the rugged construction of our traditional halogen off road lights. The result is a more efficient and powerful beam better capable of illuminating the night sky. Rugged Ridge® HID Lights are 2½ times more powerful than halogen lights and draw 60% less current than a standard 100W fog light. Our 6-inch and 5-inch HID Lights are constructed with heavy duty stamped steel housings, and are available in corrosion resistant black or stainless steel finish.



BUY WITH CONFIDENCE
MINIMUM 5 YEAR WARRANTY

HID Off Road Lighting	Single Light	2 Light Kit w/ Wiring Harness	3 Light Kit w/ Wiring Harness
6" Round, Fog, Black	15205.01	15205.51	15205.61
5" Round, Fog, Black	15205.02	15205.52	15205.62
7" Round, Long Range, Black, Composite	15205.03	15205.53	15205.63
5" Round, Long Range, Black, Composite	15205.04	15205.54	15205.64
6" Round, Fog, Stainless	15206.01	15206.51	15206.61
5" Round, Fog, Stainless	15206.02	15206.52	15206.62

HID Accessories/Replacement Parts	Part #
HID Lighting Covers, 7", Smoked, pair	15210.51
HID Lighting Covers, 6", Black, each	15210.50
HID Lighting Covers, 5", Black, each	15210.52
HID Lighting Installation Harness for a pair of lights	15210.60
HID Lighting Installation Harness for three lights	15210.61
Replacement HID Bulb for 5" and 6" lights, each	15210.80
Replacement HID Bulb for 7" lights, each	15210.81



FRONT BUMPER LIGHT BARS

Rugged Ridge has engineered a durable and easy to install light bar that allows you to add auxiliary lighting to your factory Wrangler bumper. The light bar bolts to existing mounting holes and installs easily without cutting, drilling, or removing the bumper. With a few simple hand tools you will be able to install your light bar and mount up to three lights on your Jeep® while retaining your factory bumper. Lights not included.

Front Bumper Light Bars*	Part #
07-17 Wrangler, Textured Black, Each	11232.20
07-17 Wrangler, Stainless Steel, Each	11138.20

*Will not fit Mopar® Stamped Rubicon bumper



11232.20

HALOGEN LIGHTING

Designed, engineered, and tested to optimize your time on the trails, our lights are constructed with heavy-duty stamped steel housings, and crystal glass lenses set in shock absorbent weatherproof rubber gaskets. The brilliant 12V 100 watt halogen bulbs slice through fog, rain or snow to help illuminate the road even under the toughest conditions. Available in round, rectangular and slim housings in either a black or stainless steel finish to best suit your application.



BUY WITH CONFIDENCE
MINIMUM 5 YEAR WARRANTY

Rugged Ridge® Off Road Lights, 100W	15207.51		3 Light Kit w/ Wiring Harness
	Single Light	2 Light Kit w/ Wiring Harness	3 Light Kit w/ Wiring Harness
6" Round, Long Range, Black	15207.01	15207.51	15207.61
5" x 7", Fog, Black	15207.05	15207.55	15207.65
6" Slim, Long Range, Black	15207.10	15207.58	15207.68
6" Round, Fog, Stainless	15208.01	15208.51	15208.61
6" Slim, Fog, Stainless	15208.10	15208.58	15208.68



Halogen Light Accessories	Part #
Off Road Light Cover, 6-inch Black, each	15210.53
Off Road Light Cover, 6-inch White, each	15210.54
Off Road Light Cover, 5x7-inch Black, each	15210.55
Off Road Light Cover, 5x7-inch White, each	15210.56
Off Road Light Cover, 6-inch Black Slim, each	15210.57
Off Road Light Cover, 6-inch White Slim, each	15210.58
Light Installation Harness, for two lights	15210.62
Light Installation Harness, for three lights	15210.63
Halogen H3 Off Road Light Bulb, 100 watt Replacement, each	15210.82
Halogen H3 Off Road Light Bulb, 130 watt Replacement, each	15210.83
Light Installation Harness, w/ (2) rocker switches, for two lights	15210.72
Light Installation Harness, w/ (3) rocker switches, for three lights	15210.73



WINDSHIELD HINGE LIGHT BRACKETS

Special black powder coated or polished stainless brackets mount directly to the windshield hinge of your Wrangler. Allows for easy mounting of auxiliary lighting. Each bracket is custom designed for an exact mount and includes a rubber gasket to protect the paint during installation/removal. Sold in pairs. Lights not included.

Windshield Hinge Light Brackets	Black
07-17 Wrangler, Black	11027.03
07-17 Wrangler, Textured Black	11027.04
07-17 Wrangler, Stainless	11028.03



BUY WITH CONFIDENCE
MINIMUM 5 YEAR WARRANTY





WINDSHIELD LIGHT MOUNT KIT

This 5 piece black windshield light mount kit from Rugged Ridge® includes slim fog lights, covers, and wiring. Fits 07-17 Wrangler.

07-17 Wrangler*	Part #
Black mounts	12496.04
Stainless Steel mounts	12496.07

*Kit includes (2) windshield light mounts, (2) 100-watt slim lights, wiring harness w/ switch.



FRONT BUMPER LIGHT BAR KIT

This 5 piece black front bumper light bar kit from Rugged Ridge fits 07-17 Wrangler and includes HID Fog Lights, wiring harness w/ switch.

07-17 Wrangler*	Part #
Front Bumper Light Bar Kit, 3.5-inch lights	12496.12
Front Bumper Light Bar Kit, 5-inch lights	12496.13

*Kit includes light bar, (3) HID fog lights, wiring harness w/ switch

HOOD MOUNTED LIGHT KIT

This innovative product mounts a pair of 3-inch 55-watt halogen Lights directly to your factory hood latches without drilling or modification. Kit includes textured black powder coated brackets, two 3-inch halogen lights, wiring harness, relay and switch for a complete light solution.



07-17 Wrangler	Part #
Hood Mounted Lights, 3" Black, 2 Light Kit w/ Wiring Harness	15207.70
Spare Light for Hood Mounted Light Kit, each	15207.72

JK FOG LIGHT

Replacing those broken, cracked or hazy factory JK fog lights is a breeze with these Rugged Ridge direct-fit replacement fog lights. Each light is an accurate reproduction of the original to deliver a great fit and flawless performance that will have you seeing clearly in no time! Includes lens, light housing and bulb.

OE Fog Light, Each	Part #
Fog Light Assembly, 10-17 Wrangler, LH/RH	12407.16
Fog Light Assembly, 07-09 Wrangler, LH/RH	12407.12



BUY WITH CONFIDENCE
MINIMUM 5 YEAR WARRANTY



SPARE TIRE LIGHT MOUNT

The new Spare Tire Light Mount from Rugged Ridge offers a utility light mount that is easily removable for access to the spare tire, and also offers you a place to relocate the license plate from the vulnerable original location. Featuring a textured black powder coated steel construction with stainless steel hardware. Light not included.

Spare Tire Light Mount, 07-17 Wrangler	Part #
Spare Tire Light Mount	11217.02



Shown with part #
15207.05
(Not Included)

ROCKER PANEL SWITCHES

- Rocker Style Switch
- Heavy duty marine grade surpasses OE specifications
- Available in four colors: red, blue, green and amber
- Switch illuminated in the "ON" Position
- 3 post terminal, 20-amp design works with most aftermarket accessories

Rocker Panel Switches	Part #
Amber	17235.01
Red	17235.02
Blue	17235.03
Green	17235.04
Dual USB Port	17235.05



New! LASER ETCHED ROCKER SWITCHES

Want to add a cool custom look to your rig's interior? These laser-etched rocker switches are designed to control all of your electrical lights and accessories with a sharp-looking laser-etched logo that identifies the light's function: Rock Lights, Off-Road Lights, Light Bar, Sasquatch Lights and even Zombie Lights! Switches are rated for 20 amps with amber LED illumination when the switch is in the ON position. Installation is simple with a 3 terminal hook-up allowing them to be used in virtually any Jeep, Truck, SUV or car.

Laser Etched Rocker Panel Switches	Part #
Rocker Switch, Zombie	17235.06
Rocker Switch, Rock Lights	17235.07
Rocker Switch, Sasquatch	17235.08
Rocker Switch, Off Road Lights	17235.09
Rocker Switch, Light Bar	17235.10
Set of 5	17235.12



ROCKER SWITCH HOUSING KIT

This housing kit allows you to mount two, three or four switches to numerous dash locations by using a series of interlocking interchangeable pods.



BUY WITH CONFIDENCE
MINIMUM 5 YEAR WARRANTY

Rocker Switch Housing Kit	Part #
Mounts 2,3 or 4 Switches	17235.20
Rocker Switch Housing Kit, Universal Application, (4) Interlocking Switch Housings and (4) Different Color Rocker Switches	17235.89

LIGHT WIRING HARNESS KIT

This light wiring harness kit from Rugged Ridge wires include a wiring harness, relay, and illuminated dash switches.



Light Wiring Harness Kit	Part #
Light Wiring Harness Kit, 2 lights	15210.72
Light Wiring Harness Kit, 3 Lights	15210.73

A-PILLAR SWITCH PODS

Looking for a handy place to mount your accessory switches that doesn't require cutting or other modifications? The Rugged Ridge® A-Pillar Switch Pod has premolded cutouts to allow you to mount up to four aftermarket switches in easy reach on the driver's side A-pillar, and out of the way of the shifter handle. Our Pillar Pod has the textured molded finish just like the factory plastic pillar cover it replaces. It snaps into place just like the factory original panel!

A-Pillar Switch Pod	Part #
Wrangler 11-17 LH	17235.58
Wrangler 11-17 RH	17235.59
Wrangler 07-10 LH	17235.56
Wrangler 07-10 RH	17235.57

A-Pillar Switch Pod Kit *	Part #
Wrangler 11-17 LH	17235.96
Wrangler 11-17 RH	17235.97
3 Switches, USB, Wrangler 11-17, LH	17235.98
Wrangler 07-10 LH	17235.86
Wrangler 07-10 RH	17235.87
3 Switches, USB, Wrangler 07-10 LH	17235.88
Etched Switches, Wrangler 07-10 LH	17235.70
Etched Switches, Wrangler 11-17 LH	17235.71

*Includes four rocker switches.



New! LOWER SWITCH PANEL

The Rugged Ridge® Lower Switch Panel allows for practical & convenient installation of electrical switches in 11-17 Jeep® Wrangler models, regardless of transmission type (Manual or Automatic). This switch panel replaces the lower center dash panel with an injection-molded panel made of an impact-resistant thermoplastic, matching the color and grain of the factory dash for a finished look. Each panel allows for the addition of up to 5 rocker style switches (available separately) for a variety of fitments. Switches are positioned for easy access and effortless operation in your JK, while maintaining the factory correct appearance. (Use 17235.84 for a complete kit with lower switch panel 4 colored rocker switches and a Dual USB Port)

Lower Switch Panel	Part #
11-17 Wrangler	17235.54

Lower Switch Panel Kits, 11-17 Wrangler	Part #
Etched Lower 5 Switch Panel Kit	17235.73
Rocker Switch Panel Kit	17235.84



LOWER CONSOLE SWITCH POD

The Rugged Ridge Center Console Mount Switch Pod replaces your original equipment "filler plate" by simply popping the filler plate out and putting in the switch plate. Each plate will hold up to four switches and is custom built for all 2007-2010 Jeep® Wranglers with an automatic transmission. This exciting new mounting plate looks great and places auxiliary switches within reach. Purchase the switch pod and four multi color rocker switches all together and save (see kit part number below.) Limited five year Warranty.

Low Switch Panel	Part #
07-10 Wrangler	17235.55

Low Switch Panel Kit , 07-10 Wrangler	Part #
Switch Pod, Four Rocker Switches	17235.85
Switch Pod, Etched Switches	17235.72

LIFT KITS

What to Buy:

When looking at which kit is best for your application you need to determine two important things: size of tire and use of vehicle. On the 2007-17 JK Wranglers, 2.5-3.5" coil kit is designed for up to a 34" x 12.5" x 16" tire and moderate off road use. The 4"-5" coil kit is designed for more severe off road use and up to a 35" x 12.5" x 16" tire.

Rugged Ridge® 2.5"-3.5" Coil Spring Lift - With shocks

The most complete kit available on the market for JK.

- Includes four powder coated and E-coated 5160H hot rolled bar, and 5/8 inch coil springs that are set to factory rates, eliminating any possibility of future sag.
- Setting coil springs to factory rates gives you the best on road ride possible and the ability to use a larger tire.
- Each kit includes a rear track bar brace to strengthen the original track bar mount.
- Four Door JK's will get on average a 2.5 inch lift. Two door models will get up to a 3.5 inch lift.



Rugged Ridge® 4"-5" Coil Spring Lift - With shocks

Includes 4 powder coated, E-coated 5160H hot rolled bar 5/8" coil springs, set to factory rates for longer life and better ride!

- Each kit includes a rear track bar brace to strengthen the original track bar mount.
- Kit includes sway bar disconnects for more articulation off road.
- Uses tough, over built extended control arms for added strength and performance.
- In most cases control arms are longer than factory to adjust for caster.
- 4-Door JK's will get on average a 4 inch lift. Two door JK models will get up to a 5 inch lift.
- Due to the changed pinion angle, we highly recommend a new drive shaft be installed when using any 4 inch or greater lift kit on a four door Wrangler. A new drive shaft will be required on any 2007-17 2-Door Wrangler due to the shorter wheel base.
- All 4 inch Kits require a drop pitman arm (Part# 18006.55)



WARNING

07-17 Jeep® Wrangler JK/Rubicon, 4WD (2 & 4-Door models)

	Kit w/o Shocks	Kit w/ Shocks	Max Tire Size HxWxD	Max Wheel Offset	Est. Install Time (hours)
2.5-3.5 inch Lift Kit	18401.50	18415.50	34"x12.5"x16"	4.5"	6
4-5 inch Lift Kit*	18401.60	18415.60	35"x12.5"x16"	4.5"	8
1.75 inch Coil Spring Spacer Lift Kit	18360.21	18360.22	33"	-	-
1.75 inch Coil Spring Spacer Lift Kit	18360.05	-			
0.75 inch Front Spacer Leveling Kit	18360.04	-			

Note: due to vehicle weight, the 2-Door models may receive an additional 1" lift over 4-Door models

* Will require a drop pitman arm 18006.55. Sold Separately

18401.50 Kit includes: (4) coil springs, rear track bar bracket, rear bump stop bracket, rear track bar brace, hardware kit

18401.60 Kit includes: (4) coil springs, (2) lower front links, (2) lower rear links, (2) rear bump stop brackets, (2) rear bump stop spacers, front track bar bracket, rear track bar bracket, (2) front double disconnect end links, (2) rear extended sway bar end links, rear track bar brace, hardware kit

RUGGED RIDGE® SHOCKS

Rugged Ridge uses only nitrogen charged gas shocks for all their kits, which provide a better ride both on and off road. By using a Rugged Ridge Lift Kit and matching gas shocks, you optimize the suspension's capabilities giving you a better ride both on and off road.

Shock features include:

- 150 PSI pressurized nitrogen gas
- Internal valving - the internal orifice will rotate when the piston moves more than 2" automatically adjusts to make the ride as smooth as possible
- Bonded iron 14mm piston with extra chroming - provides for a longer, rust free life
- Includes polyurethane bushings

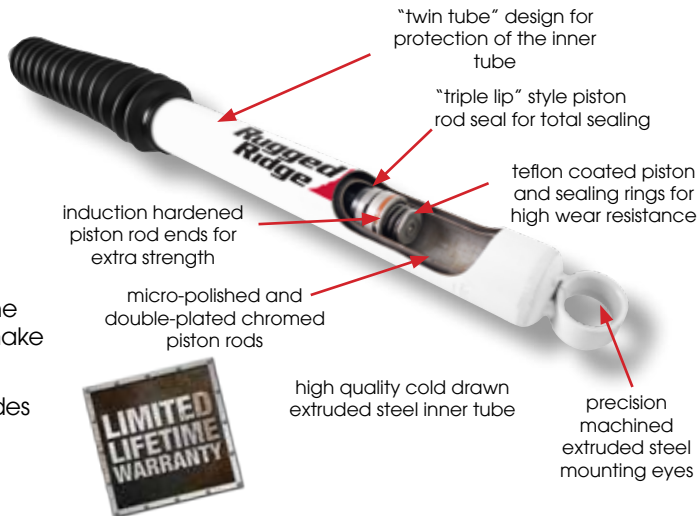

Rugged Ridge Nitrogen Series Shocks	Front	Extended	Collapsed	Rear	Extended	Collapsed
07-17 Wrangler 2-Door 3.5 inch Lift, 07-16 Wrangler 4-Door 2.5-inch Lift	18465.09	22.75"	13.54"	18465.10	25.35"	15.05"
07-17 Wrangler 2-Door, 5 inch Lift, 07-16 Wrangler 4-Door 4-inch Lift	18465.11	26.79"	15.56"	18465.12	28.38"	16.65"
07-17 Wrangler 2.5-3.5 inch Lift	18465.15	24.75"	14.54"			

COLORED SHOCK BOOTS

These durable Rugged Ridge® Shock Boots keep mud and debris from prematurely ruining your shocks while maintaining a stylish look. Works on Rugged Ridge Nitrogen Shocks and most other brands as well! Sold individually.



Shock Boots	Part#
Black, Universal Application	18479.50
Red, Universal Application	18479.51
Blue, Universal Application	18479.52

BRAKE LINE RELOCATION BRACKETS



The bracket repositions the rear brake lines, extending their attaching point, alleviating the stretch and strain that occurs when a suspension lift is installed.

Brake Line Relocation Brackets	Part #
Rear, 07-17 Wrangler	18305.23
Front, 11-17 Wrangler	18305.24

STAINLESS STEEL BRAIDED BRAKE HOSES

Rugged Ridge® Braided Stainless Steel Brakes Hoses feature a tough stainless steel braided outer cover with a flexible teflon inner core that withstand trail hazards better than OE rubber hoses. They provide up to four inches of additional length over stock hoses, a must for any lifted vehicle! These brake hoses also improve braking performance so you won't suffer from a soft brake pedal caused by OE rubber hose expansion. Meets or exceeds DOT FMVSS-106 regulations.



Stainless Steel Braided Brake Hoses	Part #
Kit, Front and Rear Hoses, 07-17 Wrangler	16734.10

STEERING STABILIZERS ⚠ WARNING

Rugged Ridge® recommends upgrading your current steering stabilizer or adding a stabilizer on all lifted Jeeps. The Rugged Ridge Steering Stabilizer dampens out the roughness of the highway minimizes and the vibration from running larger tires and wheels. Rugged Ridge Hydraulic Stabilizers also make it easier to move those larger tires and wheels both on and off road. These noticeable handling improvements are well worth the small investment!

Rugged Ridge Steering Stabilizers	Part #
Hydraulic Series, 07-17 Wrangler 2 & 4-Door	18475.03



ALLOY USA® AXLE TUBE SEALS

Keeping mud, dirt and debris out of your axle tube is the best way to preserve your inner axle seals and protect your gears from damaging contaminants. ALLOY USA offers high-quality CNC machined aluminum housings for durability, replaceable double-lip seals and greaseable fittings for superior protection around the entire seal. (Sold in pairs)



Axle Tube Seals	Black	Red
07-17 Wrangler w/ Grande Axles, Dana 30™ or Dana 44™ front axle (2)	11106	11105
Replacement Rubber Inner Seal For 11105 and 11106	11109	-

HEAVY DUTY BALL JOINT KITS

Big tires will accelerate wear on factory ball joints, which can lead to death wobble. Alloy USA has the solution with these new Heavy Duty Ball Joint kits for the 07-17 JK Wrangler! Constructed of steel for greater strength and hardness to minimize wear. Includes low-profile Zerk fittings for regular maintenance, a feature not available with the factory original style. Features an exclusive threaded preload system to ensure precise tolerance for prolonged ball joint life and precise steering.



Ball Joint Kit, 07-17 Wrangler	Part #
Front, Heavy Duty, Includes 2 Upper and 2 Lower	11800

ADJUSTABLE TRACKBAR



This Rugged Ridge Heavy Duty Adjustable Trackbar helps keep your front differential centered under the vehicle for a stable ride and smooth road manners and is essential for proper alignment. Each trackbar is adjustable for JK models with suspension lifts ranging from 2.5 to 5.5-inches. Constructed of sturdy 1.25-inch DOM tubing for reliable performance on & off-road, this trackbar is fitted with premium polyurethane bushings that absorb suspension vibrations and resist damage from shocks & impacts, unlike rubber bushings.

Adjustable Trackbar 	Part #
07-17 Wrangler	18205.08

TRACKBAR RELOCATION BRACKETS



These heavy duty steel track bar relocation brackets offers a direct fit with a bolt-on application. No drilling or modification required. Easy to install.

Trackbar Relocation Brackets	Part #
Front, 07-17 Wrangler	18305.21
Rear, 07-17 Wrangler	18303.80

FRAME BRACE KIT

The heavy duty Frame Brace Kit from Rugged Ridge has been designed to reduce front end movement and shimmying on lifted JK Wranglers. The frame brace includes a trackbar drop bracket to help maintain the proper steering geometry. The kit is recommended on any JK Wrangler with 3 inch or more of lift and an adjustable trackbar. Welding is required for installation.



Frame Brace Kit	Part #
07-17 Wrangler	18205.25

 See Safety Warning on Page 101.

INVERTED DRAG LINK

The Rugged Ridge Inverted Drag Link is designed to restore the steering geometry on lifted Wranglers. The re-designed drag link is inverted or flipped up over the knuckle to increase ground clearance and reduce bumpsteer. This part may reduce the need for a drop pitman arm. NOTE: a 13/16 inch drill bit is required for installation.



Inverted Drag Link 	Part #
07-17 Wrangler	18205.26

DROP PITMAN ARM

This Rugged Ridge® drop pitman arm helps reduce the angle of your drag link reducing the bumpsteer created when a 3.5-inch to 6-inch suspension lift is installed.



Drop Pitman Arm, 07-17 Wrangler	Part #
Drop Pitman Arm, Power Steering	18006.55

WARNING See Safety Warning on Page 101.



CV EQUIPPED DRIVE SHAFTS

Reduce or eliminate driveline vibration with a CV-equipped driveshaft. Constant velocity (CV) joints use two U-joints (double cardan style) in the place of a single U-joint. This smooths out the driveline angle and reduces vibration due to extreme lifts or driveline changes. Works with stock to 6" lift.



BUY WITH CONFIDENCE
MINIMUM 5 YEAR WARRANTY

CV Equipped Drive Shafts	Part #
07-17 Wrangler, Rear 4-Door	16592.20
12-17 Wrangler, Rubicon Models, Rear 4-Door	16592.23
07-17 Wrangler, Front 2/4-Door	16592.22
07-17 Wrangler, Rear 2-Door	16592.21

COIL SPRING SPACERS & RETAINERS



Coil Spring Spacers, 07-17 Wrangler	Part #
Front Coil Spring Spacer, 1.75-Inches	18360.02
Rear Coil Spring Spacer, 1.75-Inches	18360.03
Coil Spring Spacer Kit, 1.75-Inch	18360.21
Rear Coil Spring Retainer Set	18305.20

SWAY BAR END LINKS



Sway Bar End Links, 07-17 Wrangler	Part #
Rear Sway Bar End Links 2.5-In Lift	18303.55
Rear Sway Bar End Links 4 Inch Lift	18320.21
Rear Sway Bar End Links, 4-In Lift	18321.01
Front Sway Bar End Links 4 Inch Lift	18321.21

YOKES



Yokes	Part #
Front Driveshaft Yoke 07-17 Wrangler	16580.30
Rear Pinion Yoke, 07-17 Wrangler	16580.65

CONTROL ARMS & COMPONENTS



Control Arms & Bushings, 07-17 Wrangler	Part #
Rear Lower Control Arms, 4 inch Lift	18330.20
Control Arm Bushing	18362.50
Lower Control Arm Cam Bolt Set, Front	18303.01

ABS TONE RING

When your ABS tone ring needs replacing, it results in the ABS light illuminating and the ABS pulsing continuously. This ABS tone ring from Alloy USA offers the perfect direct replacement for those that crack over time due to fatigue and/or rust and corrosion.

ABS Tone Ring	Part #
07-17 Wrangler	11320



FRONT SKID PLATE

Constructed of durable 1/4-inch powder coated steel with a rust resistant E-Coating, this skid plate is designed to take whatever the trail throws at you! Designed to fit with all Rugged Ridge® front bumpers or all factory front bumpers. This skid plate provides protection for all front steering components including the very expensive electric sway bar disconnect system found on Rubicon models. The easy to install frame mount design incorporates special gussets and welded brackets to ensure long life and great off road performance.



Front Skid Plate for 07-17 Wrangler	Part #
All RR bumpers, all factory original bumpers	18003.30

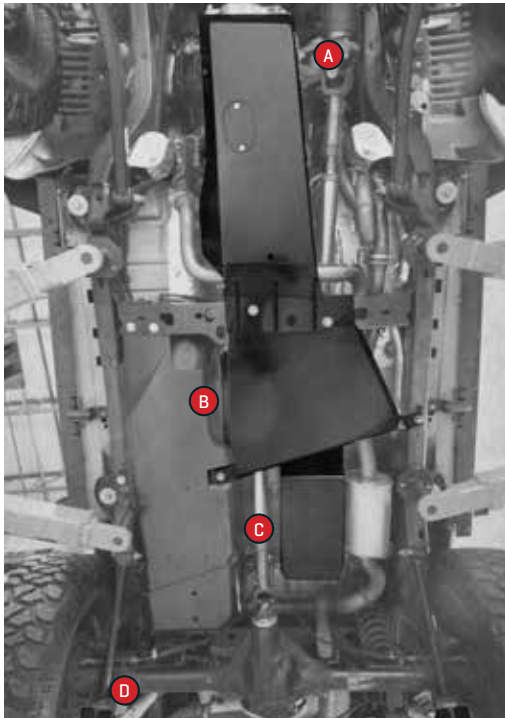

HEAVY DUTY SKID PLATES

Rugged Ridge® Heavy Duty Skid Plates are built from hefty 3/16-inch thick steel plate and are finished with a rock-hard black powder coat for superior protection so you can wheel with confidence. Designed to protect the most crucial components on your Jeeps underside, these skid plates are simple bolt-on installations with no drilling required and include all necessary hardware and instructions. Equipping your JK with battle-proven armor has never been so easy!

Heavy-Duty Skid Plates	Part #
Engine & Transmission Skid Plate, 07-11 Wrangler (A)	18003.50
Engine & Transmission Skid Plate, 12-17 Wrangler (A)	18003.51
Transfer Case Skid Plate, 07-17 Wrangler (B)	18003.32
Evaporator Skid Plate, 07-11 Wrangler (C)	18003.40
Evaporator Skid Plate, 12-17 Wrangler (C)	18003.42
Control Arm Skid Plates, Front Pair, 07-17 Wrangler	18003.35
Control Arm Skid Plates, Rear Pair, 07-17 Wrangler (D)	18003.36
Control Arm Skid Plates, Front & Rear Kit, 07-17 Wrangler	18003.37



MUFFLER SKID PLATE

The Muffler Skid Plate is constructed of durable 5mm thick black powder coated steel, and mounts to existing body holes using the factory hardware. It helps transfer the load of an impact away from the muffler and to the frame.

Muffler Skid Plate	Part #
07-17 Wrangler New	18003.31

* For OE exhaust only.



LOWER CONTROL ARM SKID PLATES

Protect your control arms with these easy to install skid plates. Constructed of durable 3/16 inch black powder coated steel, these skid plates will help prevent getting hung up on rocks and other trail obstacles. Simply unbolt your control arm at the axle and slide this skid plate in place. Includes skids for front and rear axles. Note: Will not work with cam bolts found in some aftermarket lift kits.

Lower Control Arm Skid Plate	Part #
07-17 Wrangler	18003.37

JEEP® AXLES & PARTS BY ALLOY USA®

Alloy USA® axle shafts and ring & pinions have been propelling muscle cars, trucks and four wheel drive vehicles down highways, drag strips, back roads and over the world's roughest terrain for over a decade. As a member of the Omix-Ada® group of companies Alloy USA® will provide the service and support you demand! Our dedicated team of engineers have developed, tested, raced and trail ridden each of our products until they were perfected. We take pride in engineering solutions and prove it by backing each product with an industry leading warranty. Each axle is covered by our exclusive 10-year limited warranty and each ring and pinion is covered by a 5-year limited warranty so you can drive with confidence!

FRONT AXLE KITS COMPLETE INNERS/OUTERS WITH U-JOINTS & CLIPS

High tensile strength 4340 Chromoly is heat-treated, tempered and induction hardened to produce these heavy-duty axles that are up to 40 percent stronger than stock 1040 axles. Each axle shaft is backed by Alloy USA's exclusive ten-year warranty! We use the latest splining technology to produce splines that are stronger than traditional cut splines. The shafts are then precision CNC machined and magnaflux inspected for cracks before receiving a slick black anodized finish. Our front axle shaft kits include everything you need to complete the job: both passenger and drive side inner and outer axle shafts, seals, U-joints and clips.



Front Axle Kits

	Part #	Inner	Outer
07-17 Wrangler, Dana 30™ 27-Spline Kit	12152	27	32
07-17 Wrangler Rubicon, Dana 44™ 30-Spline Kit	12155	30	32

PERFORMANCE REAR AXLE SHAFTS & KITS

High tensile strength 4140 Chromoly is heat-treated, tempered and induction hardened to produce these heavy-duty axles that are up to 35 percent stronger than stock 1040 axles. Alloy USA® uses the latest cold rolled splining technology, to produce splines that are stronger than traditional cut splines. Our shafts are covered by an exclusive ten year warranty! Rear axle shaft kits include everything you need for your installation: both passenger and driver side shafts, seals, bearings and wheel studs.



2 Axles - Bearings - Seals - Wheel Studs

	Part #	Spline
07-17 Wrangler, Dana 44™ Grande 30-Spline Kit	12156	30
07-17 Wrangler Rubicon, Dana 44™ Grande 32-Spline Kit	12158	32

Axle Shafts, Sold Individually. Wheel Bearings, Seals, & Wheel Studs Available Separately

	Part #	Spline	Length	Side
07-17 Wrangler, Dana 44™, LH/RH, 30-Spline	21204C	30	31.49"	LH/RH
07-7 Wrangler, Dana 44™, LH	21205C	32	30.79"	LH
07-17 Wrangler, Dana 44™, RH	21206C	32	32.165"	RH

RING & PINION MASTER & OVERHAUL KITS

These great kits offer all the components you will need to complete your differential rebuild or ring & pinion installation. Complete with bearings, pinion seals, pinion shims, crush sleeve, pinion nut, ring gear bolts and marking compound.



352050



*2012 and up models may require an aftermarket programmer to sync the new gear ratio to the transmission controller



Ring & Pinion Master Installation & Overhaul Kits, 07-17 Wranglers	Part #
Dana 30™, Front	352050
Dana 44™, Front	352051
Rubicon, Dana 44™, Rear	352052
Non-Rubicon models, Dana 44™, Rear	352053
Micro Differential Install Kit, Dana 30, Front	152050
Mini Install Kit D44	252051

Ring & Pinion Kits (Front, Rear & Master Overhaul)*, 07-17 Wranglers	Part #
Dana 30™/Dana 44™, 4.10 Ratio	360002
Dana 30™/Dana 44™, 4.88 Ratio	360003
Dana 30™/Dana 44™, 5.13 Ratio	360004
Dana 44™/Dana 44™, 4.10 Ratio	360005
Dana 44™/Dana 44™, 4.88 Ratio	360006
Dana 44™/Dana 44™, 5.13 Ratio	360007
Dana 44™/Dana 44™, 5.38 Ratio	360008
Ring & Pinion Kits, Dana 30™/Dana 44™, 4.56	360009
Ring & Pinion Kits, Dana 44™/Dana 44™, 4.56	360010

* For Non-Rubicon Models

RING & PINIONS

These affordable high strength gear sets come in all the popular ratios to satisfy everyone's gearing needs. Oversized tires require higher ring & pinion ratios to restore performance. Made from high quality 8620 forgings and Gleason gear cutting technology, these gears are made to last. Complete installation kits are available separately to complete the job. Exclusive five year limited warranty. Available in 3.73, 4.10, 4.56, 4.88, 5.13 and 5.38 ratios.

Ring & Pinions, 07-17 Wrangler	Ratio	Part #
FRONT Dana 30™		
Front Dana 30™, 3.73 Ratio	3.73	D30373RJK
Front Dana 30™, 4.10, Ratio	4.10	D30410RJK
Front Dana 30™, 4.56, Ratio	4.56	D30456RJK
Front Dana 30™, 4.88 Ratio	4.88	D30488RJK
Front Dana 30™, 5.13 Ratio	5.13	D30513RJK
FRONT Dana 44™		
07-16 Wrangler (w/ Trulok), 08-12 Wrangler, Front Dana 44™, 4.10 Ratio	4.10	D44410RJK
Front Dana 44™, 4.56 Ratio	4.56	D44456RJK
Front Dana 44™, 4.88 Ratio	4.88	D44488RJK
Front Dana 44™, 5.13 Ratio	5.13	D44513RJK
Front Dana 44™, 5.38 Ratio	5.38	D44538RJK
REAR Dana 44™		
Rear Dana 44™, 4.10 Ratio	4.10	D44410JK
Rear Dana 44™, 4.56 Ratio	4.56	D44456JK
Rear Dana 44™, 4.88 Ratio	4.88	D44488JK
Rear Dana 44™, 5.13 Ratio	5.13	D44513JK
Rear Dana 44™, 5.38 Ratio	5.38	D44538JK



DIFFERENTIAL COVERS



16595.12



BOULDER™ ALUMINUM DIFF COVERS

The new matte black Boulder Aluminum Differential Covers are constructed from A356-T6 cast aluminum for strong impact resistance and feature a precision machined sealing surface, allowing gaskets or RTV sealant to be used for a leak-free seal. The Boulder Aluminum Differential Covers come complete with a magnetic drain plug for protection against costly damage from metal particles that can accumulate in gear oil. Also includes a specially designed dipstick bolt to help Jeep® owners avoid under or overfilling their differentials. Patent pending.

Boulder Aluminum Differential Covers	Part #
Dana 44™	16595.12
Dana 30™	16595.13
Dana 35™	16595.14

HEAVY-DUTY DIFFERENTIAL COVERS

Made from 3/8-inch cast steel, these heavy-duty covers are designed to protect your differential and all its working parts for as long as you own your vehicle.

Cast Differential Cover	Part #
Dana 30™, Each	16595.30
Dana 35™, Each	16595.35
Dana 44™, Each	16595.44
Dana 60™, Each	16595.60

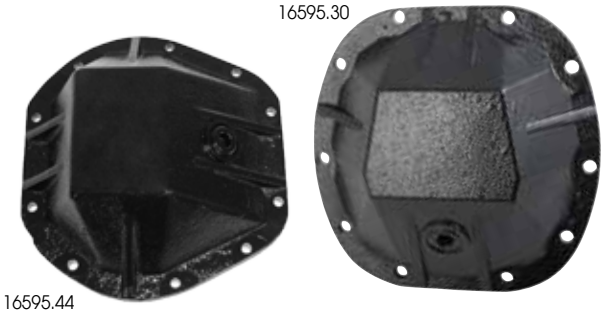

16595.30

16595.44

DIFFERENTIAL SKID PLATES

Protect your factory differential cover with these heavy-duty skid plates that are designed to fit the contours of your stock differential cover. Constructed of durable 3/16-inch black powder coated steel, these skid plates will help you slide over obstacles without getting hung up. Includes replacement mounting hardware and instructions. Now available with the Jeep® logo stamped into the face as an Authentic Jeep® Licensed product.



Heavy-Duty Differential Skid Plates	Part #
Dana 30™ Diff. Skid Plate	16597.30
Dana 30™ Diff. Skid Plate with Jeep® Logo	DMC-16597.30
Dana 35™ Diff. Skid Plate	16597.35
Dana 35™ Diff. Skid Plate with Jeep® Logo	DMC-16597.35
Dana 44™ Diff. Skid Plate	16597.44
Dana 44™ Diff. Skid Plate with Jeep® Logo	DMC-16597.44

ALLOY USA DIFFERENTIAL COVERS

Indestructible! You won't break these covers, we guarantee it. Made from either 3/8 inch cast steel or 5/16 inch stamped steel, painted black inside and out, these heavy-duty covers are designed to protect your differential and all its working parts for as long as you own your vehicle. These indestructible covers have been ".44 caliber tested" - if they can take a bullet at point blank range (don't try this at home!), they can take all that the trail has to offer. Available for most popular Dana differential types and include extra reinforcement protection for the fill plug area. All mounting hardware and instructions are included for easy installation.



Alloy USA Differential Cover	Cast 3/8" Steel	Stamped 5/16" Steel
HD Dana 30™	11206	11200
HD Dana 35™	11201	-
HD Dana 44™	11202	-
HD Dana 60™	11207	11203

For more differential covers see Pg. ###.

FRONT AXLE X-JOINT

The heavy-duty X-Joints are a direct replacement for the factory U-joints and are manufactured from 8620 case hardened alloy steel. Alloy USA® has incorporated a number of design features to ensure the joints stand up to the stresses of off-roading. Each of the X-Joint's forged bearing caps feature an individual grease Zerk fitting for quick, easy and complete lubrication. In addition, triple ridge seals help keep out dirt and contaminants to maximize joint life. Each X-Joint comes complete with four 360-degree retaining clips, four 180-degree retaining clips and four grease Zerk fittings.



Heavy Duty Front Axle X-Joint	Part #
Alloy X-joint, Complete U-joint With Bearings (760 Style) Replaces 5-297X/5-760X, 07-17 Wrangler Dana 30™	11500
Alloy X-joint, Complete U-joint With Bearings, 07-17 Wrangler Rubicon, Super Dana 44™	11502



WHEEL SPACERS & ADAPTERS

5 on 5.0" Bolt Pattern wheel spacers. Sold as pairs



07-17 Wrangler	Part #
1.5-inch, Front or Rear	11300
1.75-inch, Front or Rear	11304
5x4.5-Inch to 5x5-Inch Adapter	11311

For more wheel spacers see Pg. 29.



SLOTTED BRAKE ROTORS

Alloy USA slotted & drilled brake rotors improve braking performance right out of the box and maximize cooling! These rotors also improve brake pad bite and reduce brake fade.

Slotted & Drilled Disc Brake Rotors	Part #
07-17 Wrangler, Front, Pair	11353
07-17 Wrangler, Rear, Pair	11354





KEEPING THE JEEP® LEGEND ALIVE

LARGEST INDEPENDENT MANUFACTURER AND WHOLESALE-ONLY COMPANY WITH A FULL LINE OF JEEP PARTS AND ACCESSORIES

Omix-ADA/Rugged Ridge features the most complete line of high quality functional Jeep® accessories and restoration parts covering Jeeps from 1941 to the present. From beautiful polished stainless steel bolt on accessories to hard core off road protection and performance; we have you covered.



**Rugged
Ridge** 

WE MAKE JEEPS ROCK



All of our Rugged Ridge products are covered by industry leading 5 year warranty and Rugged Ridge Floor Liners are backed by our Limited Lifetime Warranties providing end customers with repair or replacement of parts subject to certain common exclusions.

DANA 30™ FRONT DIFFERENTIAL

For 07-17 Jeep® Wrangler JK

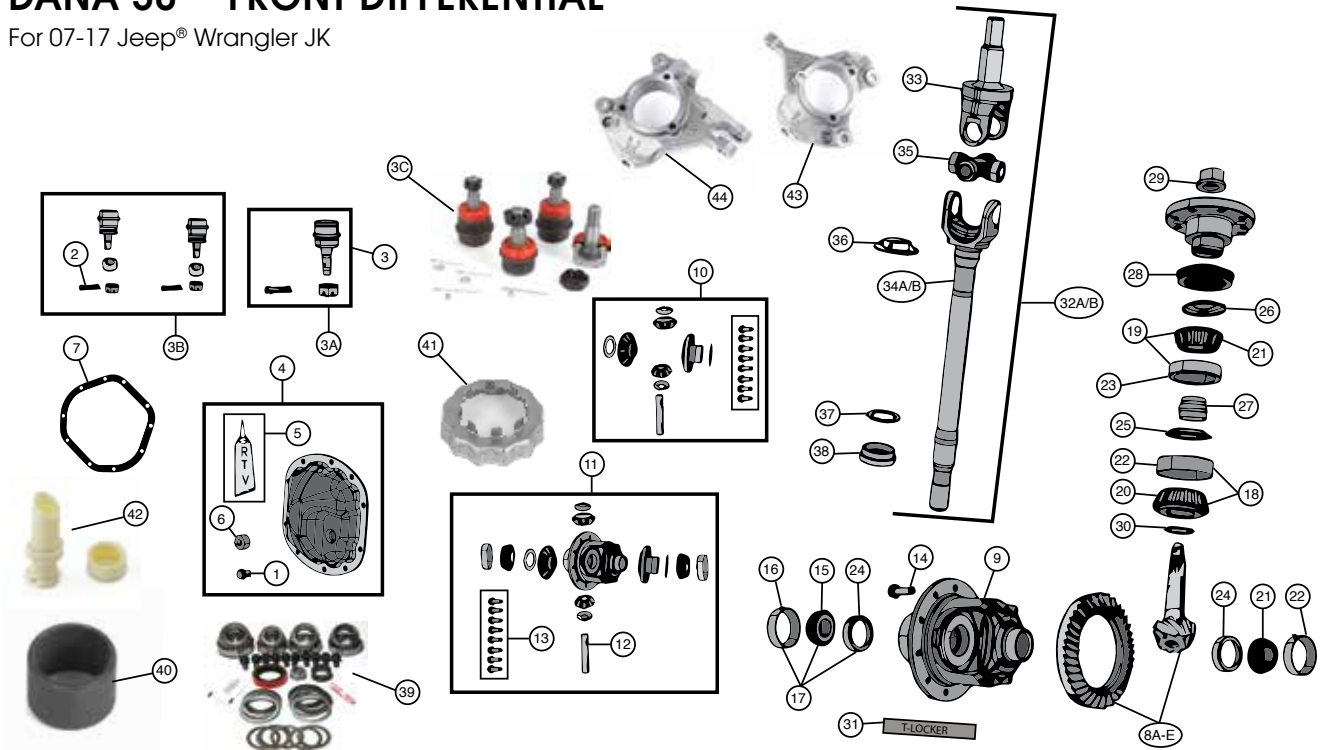

Key	Description	Part #
1	Bolt, Differential Cover	16522.02
2	Cotter Pin	16532.03
3	Ball Joint, Upper	18037.05
3A	Ball Joint, Lower	18038.04
3B	Ball Joint Set	18036.05
3C	Ball Joint Kit, Full Axle UPGRADE	11800
4	Differential Cover Kit	16595.81
5	RTV Silicone Gasket Maker, 3 Ounce Tube	19201.01
6	Fill Plug	16595.95
7	Gasket, Differential Cover	16502.01
8A	Ring & Pinion, 3.73 Ratio UPGRADE	D30373RJK
8B	Ring & Pinion, 4.10 Ratio UPGRADE	D30410RJK
8C	Ring & Pinion, 4.56 Ratio UPGRADE	D30456RJK
8D	Ring & Pinion, 4.88 Ratio UPGRADE	D30488RJK
8E	Ring & Pinion, 5.13 Ratio UPGRADE	D30513RJK
9	Carrier Case, Standard, 2.75-3.55 Ratios	16503.04
10	Differential Parts Kit, Front	16512.69
11	Cross Shaft, Differential Case	16507.61
12	Ring Gear Bolt Set, 7/16-Inch	16521.81
13	Ring Gear Bolt, 3/8-Inch	16522.01
14	Ring Gear Bolt, 7/16-Inch	16521.80
15	Bearing, Differential Carrier	16706.02
16	Bearing Race, Differential Carrier	16560.04
17	Bearing Kit, Differential Carrier	16509.05
18	Bearing Kit, Inner Pinion	16515.02
19	Bearing Kit, Outer Pinion	16517.02
20	Bearing, Inner Pinion	16560.02
21	Bearing, Outer Pinion	18674.09
22	Bearing Race, Inner Pinion,	16515.21
23	Bearing Race, Outer Pinion	16560.01

Key	Description	Part #
24	Shim Kit, Differential Side	16512.23
25	Pinion Baffle	16512.22
26	Slinger, Outer Pinion	16512.66
27	Crush Spacer, Pinion	16512.65
28	Flanged Pinion Oil Seal	16521.12
29	Pinion Nut	16584.01
30	Pinion Shim Kit, 0.035 to 0.039	16519.02
31	Thread Locker, Red	LOC
32A	Axle Shaft Assembly, Front, Left	16523.55
32B	Axle Shaft Assembly, Front, Right	16523.54
33	Axle Shaft, Outer,	10141
34A	Axle Shaft, Inner, Left Side	10137
34B	Axle Shaft, Inner, Right Side	10136
35	U-Joint, Greasable	16525.04
36	Slinger, Axle Shaft	16512.61
37	Axle Shaft Guide	16526.09
38	Seal, Inner Axle, Right or Left, Front	16534.15
39	Master Overhaul Kit	352050
40	Ring Gear Bolt Sleeve, 1/2 to 7/16 Inch	13380.18
41	Spindle Nut Retainer	16527.01
42	Axle Breather	16561.01
43	Steering Knuckle, Left	18007.02
44	Steering Knuckle, Right	18007.01
	Differential Case Assembly, W/Inner Parts	16503.67
	Ring & Pinion, 4.10 Ratio	16513.51
	Bolt, Differential Bearing Cap	16584.11
	Bushing, Axle Mounting	18283.15
	Spicer U-Joint, 1410 Series UPGRADE	16525.10

** Pricing not available at time of printing. Check with your retailer for current price and availability.

DANA 44™ FRONT DIFFERENTIAL

For 07-17 Jeep® Wrangler JK

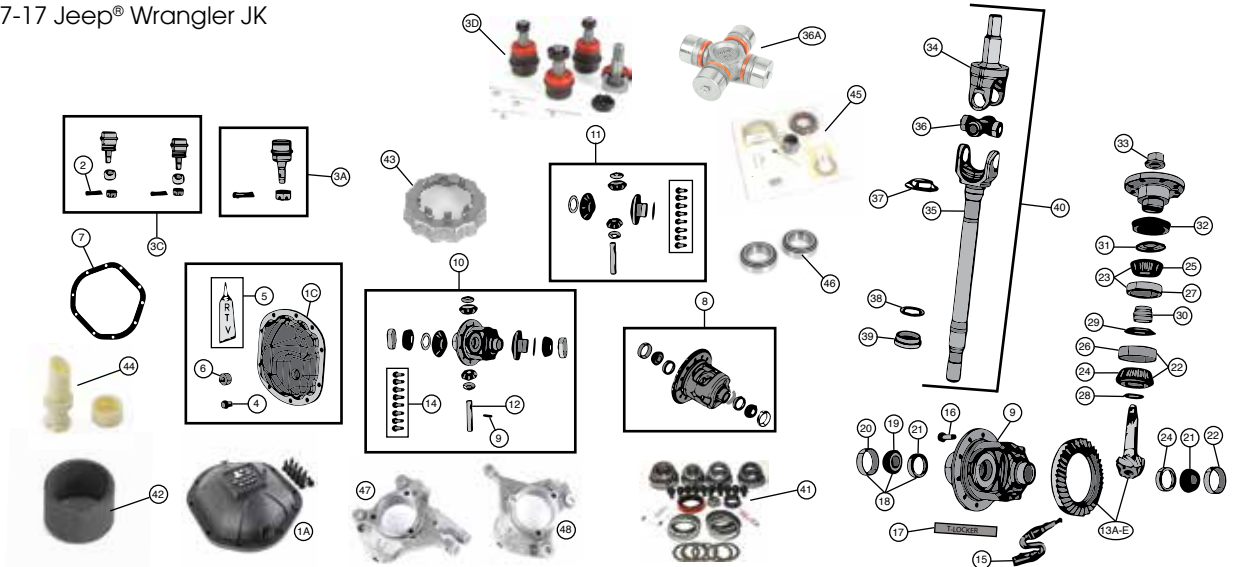

Key	Description	Part #
1A	Boulder Aluminum Differential Cover, Black UPGRADE	16595.12
1B	Differential Cover Kit	16595.83
1C	Differential Cover, Heavy Duty UPGRADE	16595.44
2	Cotter Pin	16532.03
3A	Ball Joint, Upper	18037.05
3B	Ball Joint, Lower	18038.04
3C	Ball Joint Kit, 4-Piece UPGRADE	11800
3D	Ball Joint Kit	18036.05
4	Bolt, Differential Cover	16522.02
5	RTV Silicone Gasket Maker, 3 Ounce Tube	19201.01
6	Fill Plug	16595.95
7	Differential Cover Gasket	16502.02
8	Differential Case Assembly, Tru-Lok, Rubicon Models	16503.68
9	Roll Pin, Differential Cross Shaft	16507.63
10	Differential Case Assembly, Standard, 1/2-inch	16503.21
11	Spider Gear Set, Standard Carrier	16507.43
12	Cross Shaft, Differential	16507.62
13A	Ring & Pinion Set, Front, 4.10 Ratio UPGRADE	D44410RJJK
13B	Ring & Pinion Set, Front, 4.56 Ratio UPGRADE	D44456RJJK
13C	Ring & Pinion Set, Front, 4.88 Ratio UPGRADE	D44488RJJK
13D	Ring & Pinion Set, Front, 5.13 Ratio UPGRADE	D44513RJJK
13E	Ring & Pinion Set, Front, 5.38 Ratio UPGRADE	D44538RJJK
14	Ring Gear Bolt Kit, 1/2-inch	16521.82
15	Axle Locker Sensor, Tru-Lok	16503.69
16	Ring Gear Bolt, 3/8-Inch	16522.01
17	Thread Locker	LOC
18	Bearing & Race, Differential Side	16509.22
19	Bearing, Differential Side	16706.02
20	Bearing Race, Differential Side	16509.21
21	Shim Kit, Differential Carrier, Front	16512.23
22	Bearing Kit, Inner Pinion	16515.02
23	Bearing Kit, Outer Pinion	16517.01
24	Bearing, Inner Pinion	16515.26
25	Bearing, Outer Pinion	16560.02

Key	Description	Part #
26	Bearing Race, Inner Pinion	16515.21
27	Bearing Race, Outer Pinion	16517.21
27	Bearing Race, Outer Pinion, Rubicon models	16560.01
28	Pinion Shim Kit, 0.035 to 0.039	16519.02
28	Pinion Shim Kit, 0.040 to 0.044	16519.03
28	Pinion Shim Kit, 0.045 to 0.049	16519.04
28	Pinion Shim Kit, 0.050 to 0.054	16519.05
29	Pinion Baffle, Front	16512.22
30	Crush Spacer, Pinion	16512.65
31	Slinger, Outer Pinion	16512.66
32	Seal, Front Pinion	16521.22
33	Pinion Nut	16584.01
34	Axle Shaft, Outer, 08-16 Wrangler Rubicon	10140
34	Axle Shaft, Outer	10141
35	Axle Shaft, Inner, Left, 08-16 Wrangler Rubicon	10138
35	Axle Shaft, Inner, Right, 08-16 Wrangler Rubicon	10139
36	U-Joint, Front, 07-16 Wrangler Rubicon	16525.08
36	U-Joint, Front, OE Style, Rubicon models	16525.07
36A	X-Joint, Rubicon models UPGRADE	11502
37	Seal And Guide, Axle Tube, Front	16526.10
38	Axle Shaft Guide, Front, Rubicon models	16526.09
39	Seal, Inner Axle, Right or Left, Front	16534.15
40	Axle Shaft Assembly, Front, Right	16523.56
40	Axle Shaft Assembly, , Front, Left	16523.57
41	Master Overhaul Kit, Rubicon models	352051
42	Ring Gear Bolt Sleeve, 1/2 to 7/16 Inch	13380.18
43	Spindle Nut Retainer	16527.01
44	Axle Breather	16561.01
45	Micro Differential Install Kit, Front	152051
46	Bearing Kit, Differential Side	16509.10
47	Steering Knuckle, Right	18007.01
48	Steering Knuckle, Left	18007.02
	Ring Gear Bolt, 7/16-Inch	16521.80
	Bolt, Differential Bearing Cap	16584.11
	Bushing, Axle Mounting	18283.15
	Mini Install Kit, Front	252052
	Pinion Oil Seal, Dana 35 and Dana 44	68003265AA

** Pricing not available at time of printing. Check with your retailer for current price and availability.

DANA 44™ REAR DIFFERENTIAL

For 07-17 Jeep® Wrangler JK

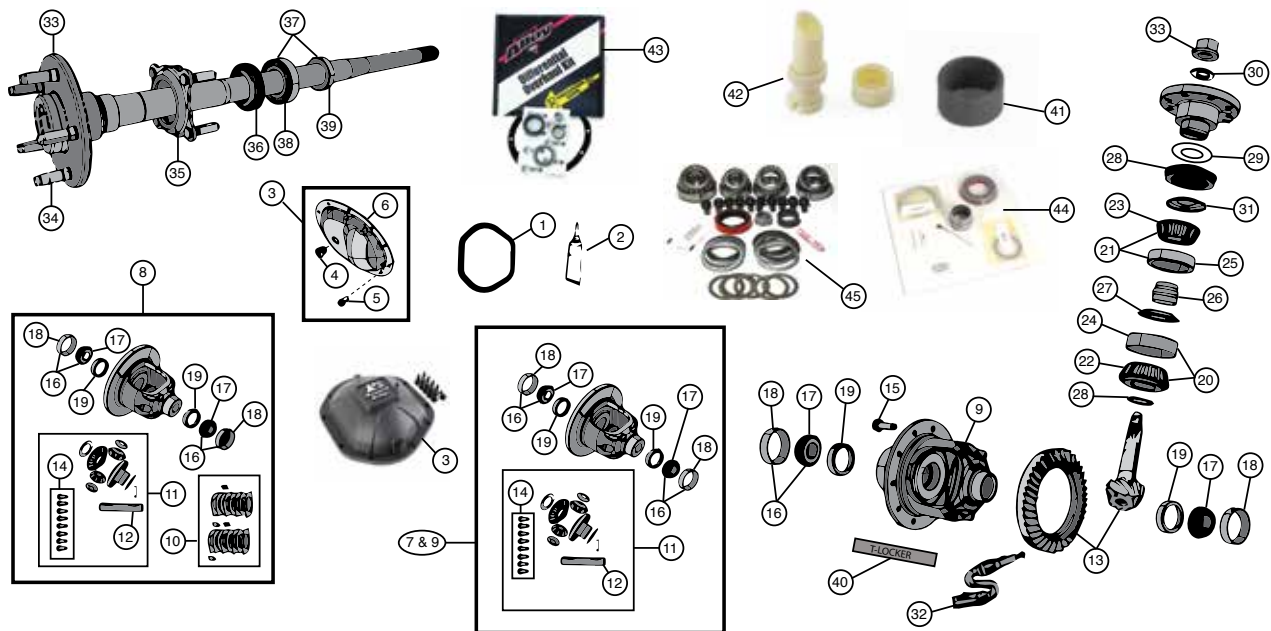

Key	Description	Part #
1	Differential Cover Gasket	16502.02
2	RTV Silicone Gasket Maker, 3 Ounce Tube	19201.01
3	Boulder Aluminum Differential Cover, Black UPGRADE	16595.12
3	Differential Cover Kit	16595.83
4	Fill Plug	16595.95
5	Bolt, Differential Cover	16522.02
6	Differential Cover, Heavy Duty UPGRADE	16595.44
6	Differential Cover	16595.85
7	Differential Carrier Assembly, Standard, 1/2-inch	16503.21
8	Differential Carrier Assembly, Trac-Loc	16505.38
9	Differential Carrier Assembly, Tru-Lok, Rubicon models	16503.68
10	Trac-Lok Disc and Plate Kit	16508.22
11	Spider Gear Set, Standard Carrier	16507.43
12	Cross Shaft	16507.62
13	Ring & Pinion, 4.10 Ratio UPGRADE	D44410JK
13	Ring & Pinion, 4.56 Ratio UPGRADE	D44456JK
13	Ring & Pinion, 5.88 Ratio UPGRADE	D44488JK
13	Ring & Pinion, 5.13 Ratio UPGRADE	D44513JK
13	Ring & Pinion, 5.38 Ratio UPGRADE	D44538JK
14	Ring Gear Bolt Kit, 1/2-inch	16521.82
15	Ring Gear Bolt, 7/16-Inch	16521.80
15	Ring Gear Bolt, 3/8-Inch	16522.01
16	Bearing Kit, Differential Side	16509.22
17	Bearing, Differential Side	16706.02
18	Bearing Race, Differential Side	16509.21
19	Shim Kit, Differential Side	16511.02
19	Shim Kit, Differential Bearing, Rubicon models	16512.23
20	Bearing Kit, Inner Pinion	16515.02
21	Bearing Kit, Outer Pinion	16517.01
22	Bearing, Inner Pinion	16515.26
23	Bearing, Outer Pinion, Rubicon models	16517.20
23	Bearing, Outer Pinion	16517.30

Key	Description	Part #
24	Bearing Race, Inner Pinion	16515.21
25	Bearing Race, Outer Pinion	16517.21
25	Bearing Race, Outer Pinion, Rubicon models	16560.01
26	Spacer, Pinion	16512.67
27	Pinion Shim Kit, 0.035 to 0.039	16519.02
27	Pinion Shim Kit, 0.040 to 0.044	16519.03
27	Pinion Shim Kit, 0.045 to 0.049	16519.04
27	Pinion Shim Kit, 0.050 to 0.054	16519.05
28	Seal, Flanged Pinion	16521.12
29	Pinion Slinger	16584.08
30	Washer, Pinion Nut	16584.14
31	Pinion Nut	16584.01
32	Axle Locker Sensor, Tru-Lok	16503.69
33	Rear Axle Shaft, R/L	21204C
33	Axle Shaft, Rear Left, Rubicon models	21205C
33	Axle Shaft, Rear Right, Rubicon models	21206C
34	Wheel Stud, Rear Axle Shaft	1301
35	Retainer, Axle Shaft Seal	16535.40
36	Seal, Rear Axle Shaft	16534.14
37	Bearing & Retainer Ring Kit, Axle Shaft	16536.05
38	Bearing, Rear Axle Shaft	16560.37
39	Retainer Ring, Axle Shaft Bearing	16560.38
40	Thread Locker	LOC
41	Ring Gear Bolt Sleeve, 1/2 to 7/16 Inch	13380.18
42	Axle Breather	16561.01
43	Mini Install Kit	252053
44	Micro Install Kit	152053
45	Master Overhaul Kit, Tru-Lok, Rubicon models	352052
45	Master Overhaul Kit	352053
	Ring & Pinion, 4.10 Ratio, Tru-Lok	16513.50
	Ring & Pinion, 4.10 Ratio	16513.52
	Ring & Pinion, 3.73 Ratio	16514.58
	Ring & Pinion, 3.21 Ratio	16514.59
	Differential Cover Drain Plug	16595.96

REPLACEMENT & REPAIR PARTS

Direct OE replacement Jeep® parts and accessories built to the original specifications by Omix-ADA®. Limited 5 year manufacturer's warranty.

Body	Part #
Beam, Front Bumper, 07-17 Wrangler	12033.08
Bumper Appliqué, Front, Silver, 07-17 Wrangler	12040.08
Bumper Appliqué, Rear, Silver, 07-17 Wrangler	12040.09
Bumper Cover, Front, 07-17 Wrangler	12040.05
Bumper Cover, Front, W/O Lamps & Hooks, 07-17 Wrangler	12040.07
Bumper Cover, Front, W/O Tow Hooks, 07-17 Wrangler	12040.06
Cap, Washer Fluid, Black, 07-11 Wrangler, 3.8L	11431.05
Clip, T-style Fender Flare/Rocker Molding, 07-17 Wrangler	11609.28
Door Mirror Kit, Black, 07-17 Wrangler	11002.21
Door Mirror Kit, With LED Turn Signal, 07-17 Wrangler	11002.22
Door Mirror, Black, Left/Driver Side, 07-17 Wrangler	11002.13
Door Mirror, Black, Right/Passenger Side, 07-17 Wrangler	11002.12
Fender Closure, Front, Left, Inner, 07-17 Wrangler	12040.13
Fender Closure, Front, Right, Inner, 07-17 Wrangler	12040.14
Fender Flare Blind Rivet, 0717 Wrangler	11609.27
Fender Flare Hardware Kit, 07-17 Wrangler	11609.25
Fender Flare Kit, 4 Piece With Hardware, 07-17 Wrangler	11609.01
Fender Flare Kit, 4 Piece With Hardware, 07-17 Wrangler	11609.30
Fender Flare Support Bracket, Left, 07-17 Wrangler	12029.37
Fender Flare Support Bracket, Right, 07-17 Wrangler	12029.36
Fender Flare, Front, Left, 07-17 Wrangler	11609.11
Fender Flare, Front, Right Side, 07-17 Wrangler	11609.10
Fender Flare, Left Front, 07-17 Wrangler	11609.21
Fender Flare, Left Rear, 07-17 Wrangler	11609.23
Fender Flare, Rear, Left, 07-17 Wrangler	11609.13
Fender Flare, Rear, Right, 07-17 Wrangler	11609.12
Fender Flare, Right Front, 07-17 Wrangler	11609.22
Fender Flare, Right Rear, 07-17 Wrangler	11609.24
Fender Splash Shield, Front, Left, 07-17 Wrangler	12040.11
Fender Splash Shield, Front, Right, 07-17 Wrangler	12040.12
Fender Splash Shield, Rear, Left, 07-17 Wrangler	12040.16
Fender Splash Shield, Rear, Right, 07-17 Wrangler	12040.17
Fender, Front, Left, 07-17 Wrangler	12040.03
Fender, Front, Right, 07-17 Wrangler	12040.02
Flat Flare and Fender Liner Kit, 07-17 Wrangler	11620.11
Frame Cover, Bumper, Front, 07-17 Wrangler	12040.19
Grille Insert, Billet Polished Aluminum, 07-17 Wrangler	11401.20
Grille Insert, Billet, Black, 07-17 Wrangler	11401.30
Grille Insert, Black, 07-17 Wrangler	11401.32
Grille Insert, Chrome, 07-17 Wrangler	11401.21
Grille Insert, Mesh, Black, 07-17 Wrangler	11401.31
Grille Insert, Satin Stainless Steel, 07-17 Wrangler	11401.22
Grille Inserts, Black, 07-17 Wrangler	11306.30
Grille Inserts, Chrome, 07-17 Wrangler	11306.20
Grille Overlay, Chrome, 07-17 Wrangler	12033.05
Handle, Door/Tailgate, Outer, 07-17 Wrangler	12040.15
Hood Catch and Bracket, 07-17 Wrangler	11210.14
Hood Catch Bracket, 07-17 Wrangler	11210.12
Hood Catch Kit, 07-17 Wrangler	11210.16
Hood Catch, 07-17 Wrangler	11210.13
Hood Hinge Kit, Stainless, 07-17 Wrangler	11111.22
Hood Kit, Performance Vented, 07-17 Wrangler	17759.02
Hood Lift Shock, 07-17 Wrangler	11252.81
Hood Lock Kit, 07-17 Wrangler	11252.05
Hood, 07-17 Wrangler	12040.01
Inner Fender Liner Kit, 07-17 Wrangler	11620.50
License Plate Bracket, 07-17 Wrangler	11233.07
Liftgate Ball Stud, Left, 07-17 Wrangler	12012.31
Liftgate Ball Stud, Right, 07-17 Wrangler	12012.30



12040.08



11609.01



12040.11



12040.03



12040.15



Omix-ADA



11210.16

** Pricing not available at time of printing. Check with your retailer for current price and availability.

REPLACEMENT & REPAIR PARTS

Direct OE replacement Jeep® parts and accessories built to the original specifications by Omix-ADA®. Limited 5 year manufacturer's warranty.

Body cont'd	Part #
Liftgate Support, 07-10 Wrangler	12012.17
Liftgate Support, 11-17 Wrangler	12012.32
Lock Cylinder, Door and Tailgate, 07-17 Wrangler	11813.05
Mirror, Power Heated, Left, Black, 11-13 Wrangler	11002.25
Mirror, Power Heated, Left, Black, 2014 Wrangler	11002.26
Mirror, Power Heated, Right, Black, 11-13 Wrangler	11002.24
Mirror, Power Heated, Right, Black, 2014 Wrangler	11002.27
Push Retainer, Fender Flare, Plastic, 07-17 Wrangler	11609.26
Push Rivet, Fender Flare Extension, 07-17 Wrangler	11602.09
Radiator & Grille Support, 07-17 Wrangler	12040.10
Seal, Door Glass Channel, Front, Left/Driver Side, 07-17 Wrangler	12303.26
Seal, Door Glass Channel, Front, Right/Passenger Side, 07-17 Wrangler	12303.25
Seal, Front Full Door, Left/Driver Side, 07-17 Wrangler	12303.22
Seal, Front Full Door, Right/Passenger Side, 07-17 Wrangler	12303.21
Seal, Front Half Door, Left/Driver Side, 07-17 Wrangler	12303.24
Seal, Front Half Door, Right/Passenger Side, 07-17 Wrangler	12303.23
Seal, Inner Glass, Front, Right or Left, 07-17 Wrangler	12303.27
Seal, Inner Glass, Rear, Left Side, 07-17 Wrangler	12303.38
Seal, Inner Glass, Rear, Right Side, 07-17 Wrangler	12303.37
Seal, Outer Glass, Front, Left/Driver Side, 07-17 Wrangler	12303.29
Seal, Outer Glass, Front, Right/Passenger Side, 07-17 Wrangler	12303.28
Seal, Outer Glass, Rear, Left Side, 07-17 Wrangler	12303.36
Seal, Outer Glass, Rear, Right Side, 07-17 Wrangler	12303.35
Seal, Rear, Full Door, Left Side, 07-17 Wrangler	12303.32
Seal, Rear, Full Door, Right Side, 07-17 Wrangler	12303.31
Seal, Rear, Half Door, Left Side, 07-17 Wrangler	12303.34
Seal, Rear, Half Door, Right Side, 07-17 Wrangler	12303.33
Tailgate Door, 07-17 Wrangler	12040.18
Tailgate Stop, Billet Aluminum, 07-17 Wrangler	11238.11
Winch Plate, Stamped Bumper, 13-17 Wrangler	11543.15
Window Regulator, Manual, Front, Left/Driver Side, 07-17 Wrangler	11821.27
Window Regulator, Manual, Front, Right/Passenger Side, 07-17 Wrangler	11821.26
Window Regulator, Manual, Rear, Left Side, 07-17 Wrangler	11821.29
Window Regulator, Manual, Rear, Right Side, 07-17 Wrangler	11821.28
Window Regulator, Power, Front, Left, 07-17 Wrangler	11821.21
Window Regulator, Power, Front, Right, 07-17 Wrangler	11821.20
Window Regulator, Power, Rear, Left, 07-17 Wrangler Unlimited	11821.23
Window Regulator, Power, Rear, Right, 07-17 Wrangler Unlimited	11821.22
Windshield Channel, Steel, 07-17 Wrangler	13308.06
Windshield Hinges, Black, 07-17 Wrangler	11209.03
Windshield Tie Down Kit, Black, 07-12 Wrangler	11201.05
Windshield Tie Down Kit, Black, 13-17 Wrangler	11201.06
Windshield Washer Pump, With Rear Wipers, 07-17 Wrangler Unlimited	19108.10
Windshield Washer Pump, Without Rear Wipers, 07-17 Wrangler Unlimited	19108.09
Windshield Wiper Blade, 15 Inch, 07-17 Wrangler	19712.08
Liftgate Hinge Cover, L/R; 07-17 Wrangler	11218.05
Tailgate Hinge Cover, Inner, Upper; 07-17 Wrangler	11218.06
Tailgate Hinge Cover, Inner, Lower; 07-17 Wrangler	11218.07
Tailgate Hinge Cover, Upper Body; 07-17 Wrangler	11218.08
Tailgate Hinge Cover, Lower Body; 07-17 Wrangler	11218.09
License Plate Bracket Delete; 07-17 Wrangler	11233.08
Targa Top Mounting Knob; 07-17 Jeep Wrangler	11251.11
Spare Tire Carrier Bump Stop; 07-17 Wrangler	11503.93
4-Pc Fender Flare Kit 07-17 Wrangler	11609.20
Latch, Rear Door, Manual Lock, Right; 07-17 Wrangler *SURPLUS	11810.06
Latch, Rear Door, Manual Lock, Left; 07-17 Wrangler *SURPLUS	11810.07
Latch, Front Door, Manual Lock, Right; 07-17 Wrangler *SURPLUS	11810.08
Latch, Front Door, Manual Lock, Left; 07-17 Wrangler *SURPLUS	11810.09
Striker Plate; 97-17 Wrangler *SURPLUS	11811.03



Omix-ADA®



** Pricing not available at time of printing. Check with your retailer for current price and availability.

REPLACEMENT & REPAIR PARTS

Direct OE replacement Jeep® parts and accessories built to the original specifications by Omix-ADA®. Limited 5 year manufacturer's warranty.

Body cont'd	Part #
Rod Clip, Door Lock RH 94-17 Wrangler	11811.15
Push Pin Clip, Front and Rr Dr Panel; 11-17 Wrangler	11811.33
Tapping Screw M6-1.0x25mm; 99-07 Jeep Models	11811.95
Cable, Inside Handle to Latch, Rear, RH; 07-10 Wrangler *SURPLUS	11812.75
Cable, Inside Handle to Latch, Rear, LH; 07-10 Wrangler *SURPLUS	11812.76
Link, Door Outside Handle to Latch, RH; 07-17 Wrangler *SURPLUS	11812.81
Link, Door Outside Handle to Latch, LH; 07-17 Wrangler *SURPLUS	11812.82
Link, Door Lock Cylinder to Latch, Right; 07-17 Wrangler *SURPLUS	11812.83
Link, Door Lock Cylinder to Latch, Left; 07-17 Wrangler *SURPLUS	11812.84
Link, Door Outside Handle to Latch, RH; 07-17 Wrangler *SURPLUS	11812.85
Link, Door Outside Handle to Latch, LH; 07-17 Wrangler *SURPLUS	11812.86
Cable, Inside Handle to Latch, Frt, LH; 07-10 Wrangler	11812.90
Cable, Inside Lock to Latch, Frt, Right; 07-10 Wrangler	11812.91
Presenter, Latch, Rear Door, Right; 07-17 Wrangler *SURPLUS	11812.93
Presenter, Latch, Rear Door, Left; 07-17 Wrangler *SURPLUS	11812.94
Cable, Inside Lock to Latch, Rear, Right; 07-10 Wrangler *SURPLUS	11812.95
Cable, Inside Lock to Latch, Rear, Left; 07-10 Wrangler *SURPLUS	11812.96
Plug, Door Shell; 99-17 Wrangler *SURPLUS	12029.43
Bumper, Hood to Fender; 07-17 Wrangler	12031.20
Plug, Floor Pan; 07-13 Wrangler	12033.09
Plug, Floor Pan; 14-17 Wrangler	12033.10
Push Pin Fastener, Grille; 07-17 Wrangler	12218.01
12mm Push Pin Bumper to Front Fascia; 07-17 Wrangler	12218.02
Window Glass, Front RH; 07-17 Wrangler *SURPLUS	12299.01
Window Glass, Front LH; 07-17 Wrangler *SURPLUS	12299.02
Window Glass, Rear RH; 07-17 Wrangler *SURPLUS	12299.03
Window Glass, Rear LH; 07-17 Wrangler *SURPLUS	12299.04
Seal, Hood to Grille; 07-17 Jeep Wrangler	12302.12
Lift Glass Seal, Body to Glass; 11-17 Wrangler	12304.13
Rear Liftgate Seal; 07-10 Wrangler	12304.20
Rear Liftgate Seal; 11-17 Wrangler	12304.21
Seal, Liftgate Glass to Hardtop; 07-10 Wrangler	12304.26
Hardtop Bolt M8x1.25; 97-17 Wrangler	12304.29
Hardtop Nut with Clip; 07-17 Wrangler	12304.31
Hardtop Bolt and Nut Kit, Set of 6; 07-17 Wrangler	12304.34
Headlight Retaining Ring; 07-17 Wrangler	12420.04
Knob, Door Surround, Long; 07-17 Wrangler	13516.61
Soft Top Rubber Bumper; 07-17 Wrangler	13516.62
Push Retainer; 07-17 Wrangler *SURPLUS	13697.01
Windshield Reservoir Cap; 07-17 Wrangler	19107.14
Cap, Rear Wiper Arm; 07-17 Wrangler	19710.15
Mopar Right Rear Retainer Bracket, 07-17 Wrangler	55395760AE
Mopar Left Rear Retainer Bracket 07-17 Wrangler	55395761AE
Mopar Windshield Header Channel Kit, 07-17 Wrangler	68049276AB
Full Door, Front Right; 07-10 Wrangler *SURPLUS	S-68002358AC
Full Door, Front Left; 07-10 Wrangler *SURPLUS	S-68002359AC
Full Door, Rear Right; 07-10 Wrangler Unlimited *SURPLUS	S-68002360AC
Full Door, Rear Left; 07-10 Wrangler Unlimited *SURPLUS	S-68002361AC
License Plate Bracket Lens; 07-17 Wrangler	11233.09
Side Bow Lock; 07-17 Wrangler	11251.10
Hood Bump Stop; 07-17 Wrangler	12033.11
Screw, Trim; 97-17 Wrangler *SURPLUS	S-6101455
Knob, Door Surround, Mid; 07-17 Wrangler	13516.60
Mopar Tailgate Bar, 07-17 Wrangler	55395757AE
Mirror Flag Appliqué, Left; 07-17 Wrangler JK/JKU	11812.26
Door Panel, Carrier Plate, Frt RH, Man.; 07-10 Wrangler	11812.71
Door Panel, Carrier Plate, Frt LH, Man.; 07-10 Wrangler	11812.72
Door Panel, Carrier Plate, Rear RH, Man.; 07-10 Wrangler	11812.73
Door Panel, Carrier Plate, Rear LH, Man.; 07-10 Wrangler	11812.74



12299.02



19107.14



Omix-ADA®



13516.61



11812.71

** Pricing not available at time of printing. Check with your retailer for current price and availability.

REPLACEMENT & REPAIR PARTS

Direct OE replacement Jeep® parts and accessories built to the original specifications by Omix-ADA®. Limited 5 year manufacturer's warranty.

Body cont'd	Part #
Side Bow Lock; 07-17 Wrangler JK	11251.10
Hood Bump Stop; 07-17 Wrangler	12033.11

Brakes	Part #
ABS Speed Sensor, Front, 07-17 Wrangler	17259.06
ABS Speed Sensor, Rear, 07-17 Wrangler	17259.07
Bracket, Brake Caliper, 07-17 Wrangler	16749.13
Brake Caliper, HD Anti-Lock Brakes, Front, L, 07-17 Wrangler	16745.13
Brake Caliper, HD Anti-Lock Brakes, Front, R, 07-17 Wrangler	16745.12
Brake Caliper, Left, Front, 07-17 Wrangler	16745.15
Brake Caliper, Left, Rear, 07-17 Wrangler	16757.08
Brake Caliper, Right, Front, 07-17 Wrangler	16745.14
Brake Caliper, Right, Rear, 07-17 Wrangler	16757.07
Brake Hose Kit, Braided Stainless Steel, 07-17 Wrangler	16734.10
Brake Hose, Left, Front, 07-17 Wrangler	16732.29
Brake Hose, Left, Rear, 07-17 Wrangler	16733.15
Brake Hose, Right, Front, 07-17 Wrangler	16732.30
Brake Hose, Right, Rear, 07-17 Wrangler	16733.14
Brake Light Switch, 07-17 Wrangler	17238.04
Brake Master Cylinder Cap, Billet, 07-17 Wrangler	11430.02
Brake Master Cylinder Cap, Black, 07-17 Wrangler	11431.02
Brake Master Cylinder, 07-16 Wrangler	16719.25
Brake Master Cylinder, HD Anti-Lock Brakes, 07-17 Wrangler	16719.31
Brake Pad Set, Front, 07-17 Wrangler	16728.15
Brake Pad Set, Rear, 07-17 Wrangler	16729.11
Brake Rotor Set, Front, Drilled & Slotted, 07-17 Wrangler	11353
Brake Rotor Set, Rear, Drilled & Slotted, 07-17 Wrangler	11354
Brake Rotor, Front, 07-17 Wrangler	16702.12
Brake Rotor, Front, HD Anti-Lock BR6 Brakes, 08-17 Wrangler	16702.15
Brake Rotor, Rear, 07-17 Wrangler	16703.05
Brake Shoes, Parking Brake, 07-17 Wrangler	16731.08
Hub & Bearing Assembly, Front, 07-17 Wrangler	16705.14
Parking Brake Cable, Rear, 2-Door, 07-17 Wrangler	16730.54
Parking Brake Cable, Rear, 4-Door, 07-17 Wrangler Unlimited	16730.55
Pedal Pad, Brake, Automatic Transmission, 07-17 Wrangler	16753.04
Pedal Pad, Brake, Manual Transmission, 07-17 Wrangler	16753.03
Pin Boot, Brake Caliper, 07-17 Wrangler	16749.12
Pin Set, Brake Caliper, Front, 07-17 Wrangler	16749.10
Pin Set, Rear Brake Caliper, 07-17 Wrangler	16749.11
Relocation Bracket, Parking Brake, 07-17 Wrangler	18303.60
Spring Kit, Brake Pad, 07-17 Wrangler	16746.05
Wheel Stud, 1/2x20 Thread, 07-17 Wrangler	99STUD3
Caliper Piston Repair Kit, Front; 07-17 Wrangler	16747.06
Caliper Piston Repair Kit, Rear; 07-17 Wrangler	16747.07
Brake Bleeder; 05-17 Wrangler	16749.14

Cooling	Part #
Belt Tensioner, 07-11 Wrangler (3.8L)	17112.16
Belt Tensioner, 07-17 Wrangler (2.8L Diesel)	17112.18
Belt Tensioner, 12-17 Wrangler (3.6L)	17112.17
Coolant Overflow Bottle, 07-11 Wrangler (3.8L)	17103.06
Coolant Temperature Sensor, 07 Wrangler (3.8L)	17218.09
Coolant Temperature Sensor, 08-17 Wrangler	17218.10
Fan Assembly, Auto Transmission, 07-11 Wrangler (3.8L)	17102.57
Fan Assembly, Manual Transmission, 07-11 Wrangler (3.8L)	17102.06
Pulley, Idler, 07-11 Wrangler (3.8L/2.8L Diesel)	17112.07



** Pricing not available at time of printing. Check with your retailer for current price and availability.

REPLACEMENT & REPAIR PARTS

Direct OE replacement Jeep® parts and accessories built to the original specifications by Omix-ADA®. Limited 5 year manufacturer's warranty.

Cooling cont'd	Part #
Pulley, Tensioner, 07-17 Wrangler (2.8L Diesel)	17112.19
Radiator Cap, 20 PSI, 07-17 Wrangler	17108.06
Radiator Hose, Lower, 07-11 Wrangler (3.8L)	17114.25
Radiator Hose, Lower, 12-17 Wrangler (3.6L)	17114.30
Radiator Hose, Upper, 07-11 Wrangler (3.8L)	17113.27
Radiator Hose, Upper, 12-17 Wrangler (3.6L)	17113.06
Radiator, 1 Core, 07-17 Wrangler (3.6L/3.8L/2.8L Diesel)	17101.38
Serpentine Belt, 07-11 Wrangler (3.8L without AC)	17111.39
Serpentine Belt, 07-11 Wrangler (3.8L)	17111.38
Serpentine Belt, 12-17 Wrangler (3.6L)	17111.51
Switch, Oil Pressure, 07-11 Wrangler (3.8L)	17219.17
Thermostat Seal, 07-11 Wrangler (3.8L)	17117.34
Thermostat, 195 Degrees, 07-11 Wrangler	17106.06
Water Pump Gasket, 07-11 Wrangler (3.8L)	17119.04
Water Pump, 07-11 Wrangler (3.8L)	17104.22
Water Pump, 12-17 Wrangler (3.6L)	17104.24

Electrical	Part #
Alternator, 140 Amp, 07-11 Wrangler (3.8L)	17225.20
Alternator, 160 Amp, 07-11 Wrangler (3.8L)	17225.18
Ignition Coil, 07-11 Wrangler (3.8L)	17247.15
Ignition Coil, 12-17 Wrangler (3.6L)	17247.17
Ignition Switch, 07-17 Wrangler	17251.09
Ignition Wire Set, 07-11 Wrangler (3.8L)	17245.18
Multi-function Switch, W/ Fog Lights, 07-17 Wrangler	17234.25
Multi-Function Switch, W/O Fog Lights, 07-10 Wrangler	17234.26
Sensor, ABS Speed, Front, 07-17 Wrangler	17259.06
Sensor, ABS Speed, Rear, 07-17 Wrangler	17259.07
Sensor, Camshaft Position, 07-07 Wrangler (3.8L)	17257.05
Sensor, Coolant Temperature, 2007 Wrangler	17218.09
Sensor, Coolant Temperature, 08-17 Wrangler	17218.10
Sensor, Crankshaft Position, Auto Trans, 07-11 Wrangler (3.8L)	17220.16
Sensor, Crankshaft Position, Manual Trans, 07-11 Wrangler (3.8L)	17220.04
Sensor, Intake Temperature, 07-11 Wrangler	17221.04
Sensor, Knock/Detonation, 07-11 Wrangler	17223.52
Sensor, MAP, 07-11 Wrangler	17223.04
Sensor, Oil Pressure, 07-11 Wrangler	17219.17
Sensor, Oxygen, After Cat., Left or Right, 07-17 Wrangler	17222.28
Sensor, Oxygen, Before Cat., Left, 07-11 Wrangler	17222.41
Sensor, Oxygen, Before Cat., Right, 07-11 Wrangler	17222.40
Sensor, TPMS, 315Mhz, 07-12 Wrangler	17237.13
Sensor, TPMS, 433Mhz, 13-17 Wrangler	17237.20
Sensor, Transmission Input Speed, 07-11 Wrangler	18676.66
Sensor, Vehicle Speed, 07-11 Wrangler	17259.08
Service Kit, TPMS, 07-17 Wrangler	17237.11
Spark Plug, 07-11 Wrangler (3.8L)	17248.11
Spark Plug, 12-17 Wrangler (3.6L)	17248.09
Starter, Automatic Transmission, 07-08 Wrangler (3.8L)	17227.18
Starter, Automatic Transmission, 09-11 Wrangler (3.8L)	17227.19
Starter, Manual Transmission, 07-11 Wrangler (3.8L)	17227.18
Switch, Backup, Manual Transmission, 07-11 Wrangler (NSG370)	17234.27
Switch, Door Ajar, 2007 Wrangler	17237.21
Switch, Ignition, 07-17 Wrangler	17251.09
Switch, Neutral Safety, Automatic Transmission, 07-11 Wrangler	17261.01
Switch, Oil Pressure, 07-11 Wrangler (3.8L)	17219.17
Switch, Stop Lamp, 07-17 Wrangler	17238.04
5-Terminals Relay, 05-17 Wrangler	17237.22



17104.22



17225.18



17247.15



17234.25



17222.41



17259.08



17227.19

** Pricing not available at time of printing. Check with your retailer for current price and availability.

REPLACEMENT & REPAIR PARTS

Direct OE replacement Jeep® parts and accessories built to the original specifications by Omix-ADA®. Limited 5 year manufacturer's warranty.

Engine	Part #
Bearing Set, Main, Standard, 07-11 Wrangler (3.8L)	17465.95
Bearing, Crankshaft Pilot, 07-17 Wrangler	16910.08
Bolt, Upper Engine Oil Pan Mounting, 07-17 JK *SURPLUS	S-6501979
Cap, Oil Filler, 07-11 Wrangler (3.8L)	17403.09
Cap, Oil Filler, 12-17 Wrangler (3.6L)	17403.04
Cap, Oil Filler, Black Aluminum, 07-11 Wrangler	11431.04
Dowel Pin, 12-17 Wrangler (3.6L) *SURPLUS	S-10099
Drain Plug, Oil Pan, 07-17 Wrangler	17438.05
Engine Mount, 07-11 Wrangler (3.8L)	17473.26
Engine Mount, Rear, 07-11 Wrangler (3.8L)	19005.20
Filter Kit, Oil, 12-17 Wrangler (3.6L)	17436.20
Filter, Oil, 07-11 Wrangler (3.8L)	17436.09
Filter, Oil, 07-17 Wrangler (2.8L Diesel)	17436.22
Filter, Oil, 12-17 Wrangler (3.6L)	17436.24
Gasket Set, Lower Engine, 07-11 Wrangler (3.8L)	17442.11
Gasket Set, Upper Engine, 07-11 Wrangler (3.8L)	17441.13
Gasket Set, Valve Cover, 07-11 Wrangler (3.8L)	17447.15
Gasket, Cylinder Head, Left, 07-11 Wrangler (3.8L)	17466.13
Gasket, Cylinder Head, Right, 07-11 Wrangler (3.8L)	17466.12
Gasket, Intake Manifold, 07-11 Wrangler (3.8L)	17445.07
Gasket, Oil Pan, 07-11 Wrangler (3.8L)	17439.15
Gasket, Throttle Body, 07-11 Wrangler (3.8L)	17445.14
Gasket, Throttle Body, 12-17 Wrangler (3.6L)	17445.17
Gasket, Timing Cover, 07-11 Wrangler (3.8L)	17449.13
Gasket, Water Pump, 07-11 Wrangler (3.8L)	17119.04
Handle, Oil Dipstick, Black, 07-11 Wrangler (3.8L)	11431.07
Harmonic Balancer, 07-11 Wrangler (3.8L)	17461.04
Lifter, Hydraulic, 07-11 Jeep Wrangle JK (3.8L)	17418.04
Nut, Upper Oil Pan to Timing Case Cover, 07-11 JK (3.8L) *SURPLUS	S-6101694
Oil Pan, Lower, 07-11 Wrangler (3.8L)	17437.03
Oil Pan, Lower, 12-17 Wrangler (3.6L)	17437.04
Piston Ring Set, Standard, 07-11 Wrangler (3.8L)	17430.56
Push Rod, 07-11 Wrangler (3.8L)	17410.05
Seal, Crankshaft, 07-11 Wrangler (3.8L)	17449.15
Seal, Rear, Crankshaft, 07-11 Wrangler (3.8L)	17458.15
Seal, Valve Stem, 07-11 Wrangler (3.8L)	17443.07
Sprocket, Camshaft, 07-11 Wrangler (3.8L)	17454.19
Sprocket, Crankshaft, 07-11 Wrangler (3.8L)	17455.15
Tensioner, Timing Belt, 07-17 JK (2.8L Diesel)	17453.38
Timing Chain, 07-11 Wrangler (3.8L)	17453.37
Timing Kit, 07-11 Wrangler (3.8L)	17453.19
Valve, Exhaust, 07-11 Wrangler (3.8L)	17415.15
Valve, Intake, 07-11 Wrangler (3.8L)	17417.16
Pulley, Idler; 07-17 Wrangler, 2.8L Diesel	17112.20
Boot, Ignition Coil; 11-17 Wrangler	17247.21
Oil Pan Gasket Set; 11-17 Wrangler, 3.6L	17439.20
Valve Stem Seal Set; 11-17 Wrangler, 3.6L	17443.11
Fuel & Intake Manifold Seal Set; 11-17 Wrangler, 3.6L	17445.19
Intake Manifold Gasket; 11-17 Wrangler, 3.6L	17445.20
Intake Manifold Gasket Set; 11-17 Wrangler, 3.6L	17445.21
Valve Cover Gasket Set; 11-17 Wrangler, 3.6L	17447.26
Seal, Vapor Canister; 07-17 Wrangler	17713.13
Duct, Air Inlet; 08-17 Wrangler *SURPLUS	17907.06
Spark Plug, 07-11 Wrangler	RE14PLP5
Idler Pulley; 05-17 Wrangler	17112.11
Oil Cap, 72-17 Wrangler	17403.03

Exhaust	Part #
Catalytic Converter; 07-09 Jeep Wrangler JK/JKU	17604.19
Stud, Weld, M6x1x25; 07-17 Wrangler *SURPLUS	17650.03



17473.26



17442.11



17466.12



17445.07



17437.03



17453.19



17451.16

* Surplus items available only while supplies last

** Pricing not available at time of printing. Check with your retailer for current price and availability.

REPLACEMENT & REPAIR PARTS

Direct OE replacement Jeep® parts and accessories built to the original specifications by Omix-ADA®. Limited 5 year manufacturer's warranty.

Exhaust cont'd

	Part #
Exhaust Clamp, 2.75-inch, OE Style, 07-17 Wrangler	17620.14
Exhaust Spacer Kit, 12-17 Wrangler	17606.76
Gasket Set, Exhaust Manifold, 07-11 Wrangler (3.8L)	17451.16
Intermediate Exhaust Pipe, 07-11 Wrangler, 2-Door (3.8L)	17609.31
Intermediate Pipe, 07-11 Wrangler Unlimited, 4-Door(3.8L)	17608.05
Muffler, 07-11 Wrangler (3.8L)	17609.30
Nut, Heatshield to Exhaust Manifold, 07-11 JK (3.8L) *SURPLUS	S-34201358
Exhaust Header, Right; 07-11 Wrangler JK/JKU, 3.8L	17650.54
Exhaust Header, Left; 07-11 Wrangler JK/JKU, 3.8L	17650.55
Exhaust Hanger; 96-17 Wrangler	17620.05

Filters

	Part #
Air Filter, 07-17 Wrangler (2.8L Diesel)	17719.11
Air Filter, 07-17 Wrangler (3.6L/3.8L)	17719.09
Air Filter, Reusable, 07-17 Wrangler (3.6L/3.8L)	17752.05
Filter Kit, Auto Transmission (45RFE/545RFE), 07-10 Wrangler	19003.02
Filter, Automatic Transmission, 07-10 Wrangler,	19003.09
Filter, Automatic Transmission, 07-10 Wrangler,	19003.03
Filter, Cabin Air, 07-17 Wrangler	17719.25
Fuel Filter, 07-11 Wrangler (2.8L Diesel)	17718.08
Oil Filter, 07-11 Wrangler (3.8L)	17436.09
Oil Filter, 12-13 Wrangler (3.6L)	17436.20
Oil Filter, 14-17 Wrangler (3.6L)	17436.24
PCV Valve, 07-11 Wrangler	17404.13

Fuel

	Part #
Clip, Fuel Injector, 07-11 Wrangler *SURPLUS	S-4418257
Fuel Pump Module, 11-17 Wrangler	17709.39
Gas Cap, Locking, 07-17 Wrangler	17726.16
Gas Cap, Non-Locking, 07-17 Wrangler	17726.15
Injector, Fuel, 07-11 Wrangler (3.8L)	17714.14
Injector, Fuel, 12-17 Wrangler (3.6L)	17714.12
Pedal, Accelerator, 07-17 Wrangler	17733.04
Seal, Fuel Pump Module, 07-17 Wrangler	17709.42
Spacer, Throttle Body, 07-11 Wrangler (3.8L)	17755.02
Spacer, Throttle Body, 12-17 Wrangler (3.6L)	17755.03
Vapor Canister, 18 Gallon, 07-11 Wrangler (3.8L)	17713.12
Vapor Canister, 23 Gallon, 07-11 Wrangler (3.8L)	17713.11
Fuel Neck Seal, 07-17 Wrangler	17743.04

Heat/AC

	Part #
Blower Motor Resistor, 07-10 Wrangler	17909.04
Condenser, AC, w/ TOC, 07-17 Wrangler (3.8L/2.8L Diesel)	17950.12
Condenser, Air Conditioning, 12-17 Wrangler (3.6L)	17950.18
Evaporator Core, Air Conditioning, 07-11 Wrangler	17952.05
Heater Hose, Inlet, 07-11 Wrangler	17116.66
A/C Pipe Mounting Bolt, 07-17 Wrangler *SURPLUS	17116.20
Hose Clamp; 87-17 Wrangler *SURPLUS	S-6502017

Interior

	Part #
Door Strap Retainer, Rear Left; 07-17 Wrangler *SURPLUS	11105.04
Door Trim Panel, Front Right; 07-10 Wrangler *SURPLUS	11156.21
Door Trim Panel, Front Left; 07-10 Wrangler *SURPLUS	11156.22
Door Trim Panel, Rear Right; 07-10 Wrangler *SURPLUS	11156.23
Door Trim Panel, Rear Left; 07-10 Wrangler *SURPLUS	11156.24
Door Handle, Inside Release, Right; 07-10 *SURPLUS	11812.18
Door Handle, Inside Release, Left; 07-10 JK *SURPLUS	11812.19
Door Panel Insert Assembly, Rear, RH; 07-10 JK *SURPLUS	11812.24
Door Panel Insert Assembly, Rear, LH; 07-10 JK *SURPLUS	11812.25
Window Crank Handle, 97-17 Wrangler	11814.02
Carpet Retainer, Metal Nut; 07-17 Wrangler	13697.02



* Surplus items available only while supplies last

** Pricing not available at time of printing. Check with your retailer for current price and availability.

REPLACEMENT & REPAIR PARTS

Direct OE replacement Jeep® parts and accessories built to the original specifications by Omix-ADA®. Limited 5 year manufacturer's warranty.

Interior cont'd	Part #
Accelerator Pedal, 07-11 Wrangler	17733.04
Brake Pedal Pad, Auto Transmission, 07-17 Wrangler	16753.04
Rear View Mirror Kit, 07-12 Wrangler	11020.02
Rear View Mirror Mounting Kit, 07-17 Wrangler	11021.02

Lighting	Part #
Bulb, Courtesy Lamp, 07-17 Wrangler	12408.12
Bulb, Park Lamp, Amber, 07-17 Wrangler	12408.09
Bulb, Park Lamp, Clear, 07-17 Wrangler	12408.03
Bulb, Parking Lamp, Clear, Krypton, 07-17 Wrangler	12408.10
Courtesy Lamp, Interior, LED, 07-17 Wrangler	12430.01
Fog Light Assembly, 07-09 Wrangler	12407.12
Fog Light Assembly, 10-17 Wrangler	12407.16
Headlight Assembly, Left, 07-17 Wrangler	12402.21
Headlight Assembly, Right, 07-17 Wrangler	12402.20
Lock Nut, Tail, Stop, Turn Signal, or Side Marker Lamp, 07-17 Wrangler	12410.02
Park Lamp Assembly, Amber, Left, 07-17 Wrangler	12405.25
Park Lamp Assembly, Amber, Right, 07-17 Wrangler	12405.24
Park Lamp Assembly, Clear, Left, 07-17 Wrangler	12405.33
Park Lamp Assembly, Clear, Right, 07-17 Wrangler	12405.32
Side Marker Light, Amber, Left, 07-17 Wrangler	12401.25
Side Marker Light, Amber, Right, 07-17 Wrangler	12401.24
Tail Light, Left, 07-17 Wrangler	12403.37
Tail Light, Right, 07-17 Wrangler	12403.36
License Plate Bracket Lens: 07-17 Wrangler	11233.09

Steering	Part #
Adjusting Sleeve, Tie Rod Tube, 07-17 Wrangler	18044.04
Clamp, Power Steering Supply Hose, 26mm, 07-11 Wrangler (3.8L)	18012.29
Frame Kit, W/ Flipped Drag Link, 07-17 Wrangler	18205.30
Hose, Power Steering Pressure, 07-11 Wrangler	18012.22
Pitman Arm, Left Hand Drive, 07-17 Wrangler	18006.11
Power Steering Pump, 12-17 Wrangler	18008.22
Pulley, Power Steering Pump, 07-11 Wrangler (3.8L)	18011.02
Reservoir, Power Steering Pump, 08-17 Wrangler	18009.03
Steering Knuckle, Left, 07-17 Wrangler	18007.02
Steering Knuckle, Right, 07-17 Wrangler	18007.01
Steering Link Adjuster, LHD, 07-17 Wrangler	18044.06
Steering Stabilizer, 07-17 Wrangler	18040.05
Sway Bar Link, Rear, 07-12 Wrangler	18044.30
Tie Rod End, Drag Link, 07-17 Wrangler	18044.01
Tie Rod End, Drag Link, Outer, 07-17 Wrangler	18050.10
Tie Rod End, Left, Outer To Knuckle, 07-17 Wrangler	18044.03
Tie Rod End, Outer, Right, 07-17 Wrangler	18044.02
Tie Rod End Assembly, Right, Long; 07-17 Wrangler	18044.05
Drag Link Kit; 07-17 Wrangler	18050.11

Suspension	Part #
Ball Joint Kit, 07-17 Wrangler	18036.05
Ball Joint, Upper, 07-17 Wrangler	18037.05
Bushing, Front Lower Control Arm, 07-17 Wrangler	18283.26
Bushing, Front Right Track Bar, 07-17 Wrangler	18283.27
Bushing, Front, Upper Control Arm, 07-17 Wrangler	18283.15
Bushing, Rear Lower Control Arm, 07-17 Wrangler	18283.30



Omix-ADA



** Pricing not available at time of printing. Check with your retailer for current price and availability.

REPLACEMENT & REPAIR PARTS

Direct OE replacement Jeep® parts and accessories built to the original specifications by Omix-ADA®. Limited 5 year manufacturer's warranty.

Suspension cont'd

	Part #
Bushing, Rear Track Bar, 07-17 Wrangler	18283.31
Bushing, Rear Upper Control Arm, 07-17 Wrangler	18283.32
Control Arm, Front, Lower, 07-17 Wrangler	18285.11
Control Arm, Front, Upper, 07-17 Wrangler	18285.10
Control Arm, Rear, Lower, 07-17 Wrangler	18285.14
Control Arm, Rear, Upper, 07-17 Wrangler	18285.12
Dropdown Bracket, Front Track Bar, 07-17 Wrangler	18205.24
Nut, Control Arm, 07-17 Wrangler *SURPLUS	S-11502814
Shock Absorber, Front, 07-17 Wrangler	18203.24
Shock Absorber, Rear, 07-17 Wrangler	18203.25
Sway Bar Bushing Bracket, 07-17 Wrangler	18272.20
Sway Bar Link, Front, 07-17 Wrangler	18283.25
Sway Bar Link, Rear, 07-17 Wrangler	18044.30
Jounce Bumper, Front L/R; 07-17 Wrangler	18280.16
Control Arm Kit, Rear; 07-17 Wrangler	18282.37
Control Arm Kit; 07-17 Wrangler	18282.38
Control Arm Kit, Front; 07-17 Wrangler	18282.44

Transmission & Transfer Case - Automatic

	Part #
Bearing, Input Shaft, Transfer Case, 07-17 Wrangler	18676.04
Bearing, Output Shaft, Transfer Case, 07-17 Wrangler	18676.51
Torque Converter Mounting Bolt, 07-11 JK (3.8L) *SURPLUS	S-34202497
Bushing, Shift Rail, 07-17 Wrangler (NV241)	18676.49
Chain, Transfer Case, 07-17 Wrangler (NV241)	18612.10
Handle, Transmission Dipstick, Black, 07-11 Wrangler (3.8L)	11431.08
Mount, Transmission, Automatic, 07-11 Wrangler	19005.20
Neutral Safety Switch, Auto Transmission, 07-11 Wrangler	17261.01
Transfer Case Cover Mounting Nut, 07-17 Wrangler *SURPLUS	S-J4006681
Planetary Gear, Transfer Case, 07-17 Wrangler	18676.55
Range Shift Fork, 07-17 Wrangler (NV241)	18676.17
Seal, Input Bearing Retainer, 07-17 Wrangler (NV241)	18676.03
Seal, Input Shaft, 07-17 Wrangler (NV241)	18680.13
Seal, Output Shaft, 07-11 Wrangler (42RLE)	18894.01
Seal, Output Shaft, 07-17 Wrangler (NV241)	18676.82
Seal, Transfer case Input Shaft, 07-11 Wrangler	17449.15
Seal, Transfer Case Vacuum Switch, 07-17 Wrangler	18680.15
Seal, Transmission Oil Pump, 12-17 Wrangler (W5A580)	17433.19
Shift Fork Pad, 07-17 Wrangler (NV241)	18680.27
Transmission Rebuild Kit, 42RLE, 03-13 Jeep Models	19001.07

Transmission & Transfer Case - Manual

	Part #
Backup Switch, Manual, 07-11 Wrangler (NSG370)	17234.27
Mounting Bolt, 11-17 Wrangler (NSG370) *SURPLUS	S-6034249
Clutch Pedal Pad, 07-17 Wrangler	16753.03
Clutch Throwout Bearing, 07-17 Wrangler	16906.06
Junior Clutch Kit, 07-11 Wrangler (3.8L)	16903.08
Master Clutch Kit, 12-17 Wrangler (3.6L)	16902.21
Mount, Transmission, Manual, 07-11 Wrangler	19005.20
Regular Clutch Kit, 07-11 Wrangler (3.8L)	16901.22
Regular Clutch Kit, 12-17 Wrangler (3.6L)	16901.26
Clutch Slave Cylinder, 07-17 Wrangler/Liberty	16909.09
Double Stud, Slave Cylinder; 05-17 Wrangler *SURPLUS	16909.15
Master Clutch Kit; 05-11 Wrangler 3.8L/4.0L	16902.20
Clutch Fork, 93-17 Wrangler	16914.07
Transfer Case Switch 5 Position; 07-17 Wrangler	18676.52



* Surplus items available only while supplies last

** Pricing not available at time of printing. Check with your retailer for current price and availability.

LIFESTYLE ITEMS BY RUGGED RIDGE

RUGGED RIDGE BEACH TOWEL

Ready to rock, just in a softer style? This exclusive Rugged Ridge beach towel is a must have for any Jeep® enthusiast. Featuring a beautiful beach scene, this towel gets you ready for your next pool or beach trip. Made from 100% cotton, this heavy (400 grams per square meter) beach towel measures a comfortable 29.5 x 59 inches. The printed velour pattern is extremely soft with a white terry cloth back. Durable crafted hems prevent unraveling. Machine wash.



Beach Towel	Part #
Beach Towel, Rugged Ridge®	14230.01



RUGGED RIDGE BACKPACK

A great light weight backpack perfect for grabbing and going, this knapsack is a must have for any day hike, camping trip, or outdoor adventure. Featuring a large 10 x 11 inch front pocket with two interior compartments for added storage and organization, this black backpack is made of a weather resistant nylon material and has the Rugged Ridge® logo embroidered across the front.

Backpack	Part #
Rugged Ridge® Backpack	12595.40

OMIX-ADA/RUGGED RIDGE/ALLOY USA BASEBALL CAP

Featuring a pro-level design with contrast stitching, these stylish one-size-fits all baseball caps come embroidered with the Omix family of brands and offer excellent comfort for all your outdoor adventures. Going hiking? Great! Hitting the trails in your Jeep? Awesome! Available in three popular colors, the structured silhouette and adjustable style gives you a custom fit and an authentic "going jeepin" style to complete your off-roading look. Perfect for showing off your favorite brands and standing out on the trails.



Baseball Caps	Part #
Alloy USA Cap, Black	14080.27
Alloy USA Cap, Black, Fitted	14080.26
Rugged Ridge, Black, Adjustable	14080.28
Military Hat, Omix-Ada, Hunter Green	14080.29
Bucket Hat, Rugged Ridge, Army Fatigue Green/Tan	14080.30

DECALS

These custom decals can be applied to any clean smooth surface for the perfect long lasting look.

Decals	Part #
Rugged Ridge, Vinyl Windshield Decal, White, 30x3-inch	12580.01
Rugged Ridge, Vinyl Windshield Decal, Black, 30x3-inch	12581.01





ALLOY USA ALUMINUM DIFFERENTIAL COVERS

The new red powder coated Alloy USA Aluminum Differential Covers are constructed from A356-T6 cast aluminum for strong impact resistance and feature a precision machined sealing surface, allowing gaskets or RTV sealant to be used for a leak-free seal. Each cover is designed to help protect internal components from damage caused by contact with rocks and other terrain off-road as well as aid in dissipating heat from differentials. These covers also come complete with a magnetic drain plug for protection against costly damage from metal particles that can accumulate in gear oil and include a specially designed dipstick bolt to help Jeep owners avoid under or overfilling their differentials. Red in color. Patent pending.

Alloy USA Aluminum Diff Cover	Part #
Dana 30	11210
Dana 35	11211
Dana 44	11212

QUICK RELEASE “STUBBY” MIRRORS

The new Rugged Ridge Stubby Quick Disconnect Mirrors give you the visibility you need for safe driving when you take the doors off your JK, but with a new “stubby” arm; delivering a narrower, more off-road friendly profile. Each mirror arm is reduced by three inches, allowing the mirror to hug more tightly to the vehicles body. Available with both round and rectangular mirror heads, Rugged Ridge Stubby Mirrors textured black powder coat looks great on any paint color and installs easily with the included mounting hardware. When it’s time to put the doors back on, these mirrors can be removed quickly with a few turns of the convenient thumb screw. Includes mirror head, mirror arm, mounting bracket, bushing, thumbscrew, gasket and hardware.



Quick Release “Stubby” Mirrors	Part #
Round, Textured Black	11025.19
Rectangle, Textured Black	11025.20

HOOD DRESS UP KIT

The Elite Billet Hood Dress Up Kit from Rugged Ridge adds a stylish custom touch to your JK. Constructed of high quality 6061 T6 Aluminum and treated to a premium black textured powder coat for a long-lasting durable finish. Each Hood Dress Up Kit consists of a buckle-style footman loop, a pair of polyurethane bumpers with aluminum bases, two washer nozzle covers, gaskets and hardware to complete the package. Our Billet Hood Dress Up Kit is designed to be the perfect accent to Rugged Ridge Aluminum Hood Catches (Part 11210.17), as well. Installation instructions included. Patent Pending.



Hood Dress Up Kit	Part #
07-17 Wrangler, Textured Black	11101.08

NEW PRODUCTS COMING SOON

Rugged Ridge

FAST TRACK 50" LED & A-PILLAR MOUNTS

Rugged Ridge designed the new Elite Fast Track 50-inch LED Light Bar to be the most versatile component you'll likely ever bolt to your JK, allowing you to adapt your a-pillar light configuration for your changing tastes or to better suit your needs. The Elite Fast Track Accessory Bar's innovative design incorporates a revolutionary series of channels that run the length of the a-pillars so that any variety or combination of lights, cameras, trail mirrors or accessories can be assembled and reconfigured in countless combinations. Constructed of high-quality 6061 T6 aluminum, the Elite Fast Track 50-inch LED Bar Mount is extremely lightweight but impressively strong, able to withstand the grueling conditions Jeeps are prone to endure. The light bar works with most straight 50-inch LED light bars, as well as Ridgid 50-inch curved light bar. A durable black textured powder coat finish gives great protections from the elements while sturdy steel brackets with Grade 8 mounting hardware insure years of dependable service that is backed by our 5-year limited warranty. Patent Pending.

Fast Track 50" LED	Part #
07-17 Wrangler	11232.52

ELITE FIRE EXTINGUISHER HOLDER

The Elite Fire Extinguisher Holder is the perfect way to store that essential fire extinguisher on your off-road rig. Featuring stunning billet-style cast aluminum construction, durable textured black powder coat and a spring-loaded release mechanism made from 316 Stainless Steel, the Elite Fire Extinguisher Holder sets the standard for both form and function. Designed to work with most 2.5 lb. round extinguishers, the holder can be mounted directly to a roll bar tube or to any flat surface with the included hardware and allows for one-handed access if the need ever arises. (Extinguisher not included). Patent Pending.



Fire Extinguisher Holder	Part #
Cast Aluminum, Textured Black	11238.40

ELITE ANTENNA BASE

Rugged Ridge Elite Antenna Base allows you to modernize the appearance of one of the most over-looked parts of your Jeep- the antenna! Featuring the same bold styling you've come to expect from our Elite line of accessories, the Elite Antenna Base is built from high-quality die cast aluminum and is offered in a variety of premium finishes: a textured black powder coat, a vibrant red powder coat or a classic raw aluminum finish. Each Elite Billet Antenna Base comes with mounting hardware and a gasket to help protect your paints finish from damage. Make your JK truly stand out in a crowd- make it one of the Elite. Patent Pending.



Elite Antenna Base	Part #
07-17 Wrangler, Black	17212.13
07-17 Wrangler, Red	17212.14
07-17 Wrangler, Paintable	17212.15

NEW PRODUCTS COMING SOON



GRAB HANDLES

The Rugged Ridge® Rear Side Grab Handles are designed for easy entry and exit and attach directly into factory mounting holes with your original hardware. Seat Mount Grab Handles attach to the head rest of your JK front seats. Available in either bold Green or a hot and fashionable Pink, these Grab Handles will make a statement anywhere you mount them.

07-17 Wrangler	Part #
Seat Mount Grab Handle, Green	13305.19
Seat Mount Grab Handle, Pink	13305.17
A-Pillar Grab Handle, Green	13305.18
A-Pillar Grab Handle, Pink	13305.16



REAR TRACK BAR BRACE

Constructed of sturdy 4 mm thick plate steel, the Rugged Ridge Rear Track Bar Relocation Bracket repositions the factory rear track bar to aid in centering the rear differential and correcting tracking issues common with lifted vehicle. For use with 2.5 to 5-inch suspension lifts, this rear track bar brace fits all 07-17 Wrangler JK models and features a durable black semi-gloss powder coated finish. Includes installation hardware.

Note: Holes are designed for 3-inch to 4.5-inch lift. When paired with the Adjustable Rear Track Bar (18305.06) it will work with up to 5-inch lifts, and anywhere in between.

07-17 Wrangler	Part #
Rear Track Bar Brace	18303.81
Adjustable Rear Track Bar	18305.06

MESH GRILLE INSERTS

Add a bold performance-inspired look to your 07-17 Wrangler JK with Rugged Ridge Mesh Grille Inserts. Each insert features an inlay detailed with 7 mm perforations that is an aggressive accent to any front end. Constructed of durable UV-treated space age plastic that resists fading, cracking, and warping for years of good looks, these Mesh Grille Inserts are molded for a precise custom fit and an easy installation with no drilling or tools required.



Mesh Grille Inserts	Part #
07-17 Wrangler, Black	11306.31

OTHER PRODUCTS COMING SOON...

07-17 Wrangler	Part #
LED License Plate Nuts	11233.10
50" LED Light Bar	15209.06
Heavy Duty Steel Protective Corners, 4-Door	11615.20
Front Fender Armor Fender Liners	11615.31
Hard Top Quick Removal Kit, 4-Door	13510.15
Hard Top Quick Removal Kit, 2-Door	13510.16
CB - AM/FM antenna system for Jeep	17212.20

** Pricing not available at time of printing. Check with your retailer for current price and availability.

INDEX

A-Pillar Light Mount Bracket	121	Hinges (Stainless Steel)	85	Sway Bar End Links	130
ABS Tone Ring	130	Hitches	57	Switch Pods	12, 126
Air Intake	60	Hood Catches	5, 79, 83	Tail Light (LED)	121
All Terrain Bumper	49	Hood Dress Up Kit	77, 83, 151	Tailgate Hinge Covers	85
All Terrain Fender Flare	66	Hood Lift Kit	63	Tailgate Stop	101
Antenna Cover	85	Hood Light Bar	120	Throttle Body Spacer	60
Armrest Pad	97	Hood Scoop	77, 83	Tire Carriers	
Axle shafts	132	Hood Vent Cover	77, 83	Spartacus HD Tire Carrier	48
Axle Tube Seals	129	Hood Vent Insert	64	XHD Tire Carrier	45
Ball Joints	129	Hurricane Fender Flare	65	Tire Carrier linkage	44
Batter Tray	114	Interior Trim	102-106	Tire Cover	31
Battery Relay Kit	114	Jack Mount	19, 56, 112	Tire Deflator	40, 115
Bike Carrier	54	Jesse Spade Wheel	35	Track Bar	129
Body Armor	67	LED Light Covers	117	Trail Bag	99
Bowless Top	26	LED Lights	13, 116	Trail Runner Classic Wheel	38
Brake Hose	128	Lift Kits	127	Trash Bin	100
Brake Rotors	135	Light Bezels	76, 82	Tube Bumper	54-55
Bug Deflector	69, 79	Light Mount Kit	120	Tube Door	32
Bull Bar	54	Magnetic Protection Panel	68	Tube Step	54
C3 Cargo Cover	11, 96	Mirror Covers	21, 84	Vinyl Decals	86
Cargo Net System	22	Mirror Relocation	33-34	Wheel Well Liner Kit	66
CB Radio Mount	99	Mirrors	34, 101	Wheel Locks	40
Coil Spring Spacers	130	Muffler	59	Wheel Spacer	40, 135
Console Cover	97	Off-road Organizer	100	Winch Cable Handle	110
Control Arms	130, 149	Overhead Storage Console	99	Winch Cable Stopper	110
Cover	31	Performance Vented Hood	61	Winch Cover	110
CV Drive Shaft	130	Pocket Briefs	26	Winch Rope	107
D-Rings	18, 111	Rear Seat Organizer	98	Winches	17, 108-109
Dash Multi-Mount System	98	Rear Storage Bin	100	Window Visors	69, 79
Dash Organizer	98	Recovery Gear	19, 113-114	Windshield Header	29
Diff Covers	134-35, 151	Replacement / Repair Parts	141-149	Windshield Hinge Bracket	78, 84
Door Handle Covers	21, 85	Rim Protector	35	Windshield LED Brackets	120
Door Hinge	34, 85	Ring & Pinions	133	Windshield Light Bar	119
Door Recess Guard	78	Rock Sliders	52-53	Windshield Light Bracket	120
Drag Link	129	Rocker Panel Body Armor	67	Windshield Tie Down Kit	77, 83, 151
Drakon Alloy Wheel	37	Roll Bar Accessories	92	X-Clamps	87, 117
Drive Shafts	130	Rollbar Covers	29, 91	X-Joint	135
Drop Pitman Arm	130	Roller Fairlead	110	XHD Aluminum Bumper	50-51
Eclipse Sun Shade	14, 23	Sherpa Roof Rack	28	XHD Aluminum Wheel	5, 36
Entry Guards	70	Roof Rack Basket	28	XHD Modular Bumpers	42-43, 45
Euro Guards	7, 76, 82	RRC Bumper	53	Yokes	130
Exhaust Spacer	59	RRC Side Armor	52		
Exhaust System	59	Seat Covers	10, 93-94		
Exo-Top	27	Shock Boot	128		
Fender Flare, Replacement	66	Shocks	128		
Floor Liners	88-89	Skid Plates	131		
Gas Covers	77, 84	Snorkel	58		
Grab Handles	15, 90-91, 153	Soft Top, Replacement	25		
Grille Inserts	63, 153	Spartacus Bumper	46-47		
Half Doors	33	Spartan Grille	62		
Halogen Lights	123	Splash Guards	70		
Hard Top Sound Deadener	24	Steel Wheel	38		
Hawse Fairlead	110	Steering Stabilizer	128		
Header, Exhaust	60	Storage Bags	30, 100		
HID Lights	112	Summer Briefs	26		
Hinge Treatments	77	Sun Visor Cover	101		



DUAL BEAM LED LIGHTS

No Jeep® or off-road vehicle is complete without a full array of off-road lights and no light is more efficient at lighting your path than an LED. Rugged Ridge® now offers an innovative LED light that provides that searing nighttime illumination accented by a functional and cool-looking running lamp allowing you to be seen without blinding other drivers. Each LED is constructed of a virtually indestructible black thermoplastic case that houses four bright white high-beam LEDs with a single center-mounted amber low-beam LED illuminating a unique “cross-hair” designed reflector giving you greater visibility in low light conditions. With a high-quality Fresnel optic lens and an IP-67 Waterproof rating, these LEDs are built to provide years of outstanding performance making them the perfect complement to your existing light package or as a standalone lighting option. Rugged Ridge® Combo LED Lights are available with Cube or Round housings to fit any application or suit any taste.



Dual Beam LED Lights	Part #
Square	15209.30
Round	15209.31





3RD BRAKE LIGHT RING

If you have lifted your Jeep® or have a larger-than-stock spare wheel and tire on the back, chances are your high-mount third brake light has either been deleted or is no longer as visible as it once was, making it less than effective. Rugged Ridge® has the perfect solution to restore your Jeep to factory safety standards AND increase the cool factor at the same time! The Rugged Ridge Third Brake Light LED Ring adds a surprisingly brilliant ring of torch-red LEDs behind your spare tire - guaranteed to grab the full attention of all who are near. Designed to work with various rim diameters from 15 to 20-inches on Jeep models having either a 5 on 4.5", 5 on 5", or 5 on 5.5" bolt pattern. Fitted with waterproof connectors, this Third Brake Light LED Ring is built to withstand the elements for consistent all-weather performance. Imagine a world where nobody can ever say "I didn't realize he was stopping".

Third Brake Light LED Ring

Part #

Jeep® Models w/ 15-20" Rim Diameter

11585.04