

SPECTRE®

Performance

DREAM. BUILD. DRIVE.™



AIR FILTERS - INTAKE SYSTEMS - ENGINE ACCESSORIES

CONTENTS**PERFORMANCE AIR FILTERS 2**

OE Replacement Performance Air Filters	2
Air Filter Oil And Cleaner.	3
Universal Performance Air Filters.	3
Diesel Air Filters	8

INTAKE SYSTEMS 10

Throttle Body Spacers	10
Performance Air Intake Systems	12
Diesel Air Intake Systems	13
Muscle Car Intake Systems	14
Build Your Own Intake System	20
Air Intake Plenums.	21
Air Intake Heat Shields	24
Air Intake Tubes	26
Modular Air Intake Systems (M.A.I.S.)	32
Air Intake Couplers And Ducting	36
Air Intake Accessories	40
Mass Air Flow Sensor Components	42
Performance Airboxes	44

AIR CLEANERS 46

Cowl Style Air Cleaners	46
EXTRAFLOW® Air Cleaners	47
Custom HPR™ Air Cleaners	48
Chrome Air Cleaners	52
Air Cleaner Accessories	56

ENGINE DETAILING 58

Amc/Jeep	60
Buick	60
Cadillac	60
Chevrolet	61
Chrysler	81
Ford	83
Oldsmobile.	89
Pontiac	90
Alternator Parts	91
Valve Cover Hold Downs	92
Spreader Bars	93
Oil Filler Caps	93
Breathers	95
Power Steering Accessories.	99

PLUMBING. 100

Vacuum Lines	100
Fuel Lines.	101
Heater Hoses	102
Radiator Hoses And Fittings.	104
Hose Sleeving And Fittings	108
Radiator Caps And Accessories.	110
Water Neck	113

FUEL AND IGNITION 115

Ignition Wire Accessories	115
Distributor Accessories.	117
Wire Harness Accessories	119
Fuel Lines And Fittings.	120
Fuel Filters	121
Pressure Gauges	123
Brackets, Cable And Springs	124
Carburetor Mounting	126

HARDWARE 128

Fuel Pump Plates	128
Fasteners	129

DRIVETRAIN ACCESSORIES 134

Transmission Accessories	134
Differential Covers	143

GENERAL ACCESSORIES 150

Interior/exterior Accessories	150
Chrome Caps And Covers	152
Master Cylinder Covers.	153
Exhaust Tips And Components	154

APPLICATION LISTINGS 155

OE Replacement Performance Air Filters	156
Performance Intake Systems	267

**WARRANTY, CARB AND
POWER TESTING INFORMATION 281**

DREAM.**BUILD.****DRIVE.**

ROB AND BRANDY PHILLIPS, 1972 CHEVY C10 FEATURING SPECTRE'S DUAL HPR COLD AIR INTAKE SYSTEM

For over 30 years Spectre Performance has been obsessed with cars, racing and speed. Since 1983 Spectre has designed and offered unique and innovative parts and components to fuel your car or truck obsession. Our products are designed and tested to perform and last. Whether your fixation happens to be a street rod, classic muscle car or modern car or pickup truck, Spectre will help fuel your passion for performance.



KEN THWAITS - 2014 CHEVROLET CAMARO

SPECTRE[®]

Performance

PERFORMANCE AIR FILTERS



DREAM. BUILD. DRIVE.[™]

UNIVERSAL PERFORMANCE AIR FILTERS

- High-flow racing filter engineered for outstanding airflow and performance
- Quality materials used throughout, including high-quality synthetic media, urethane and steel mesh
- Many cone filters available with openings that range 2 1/2" to 6" in red, blue, black and white

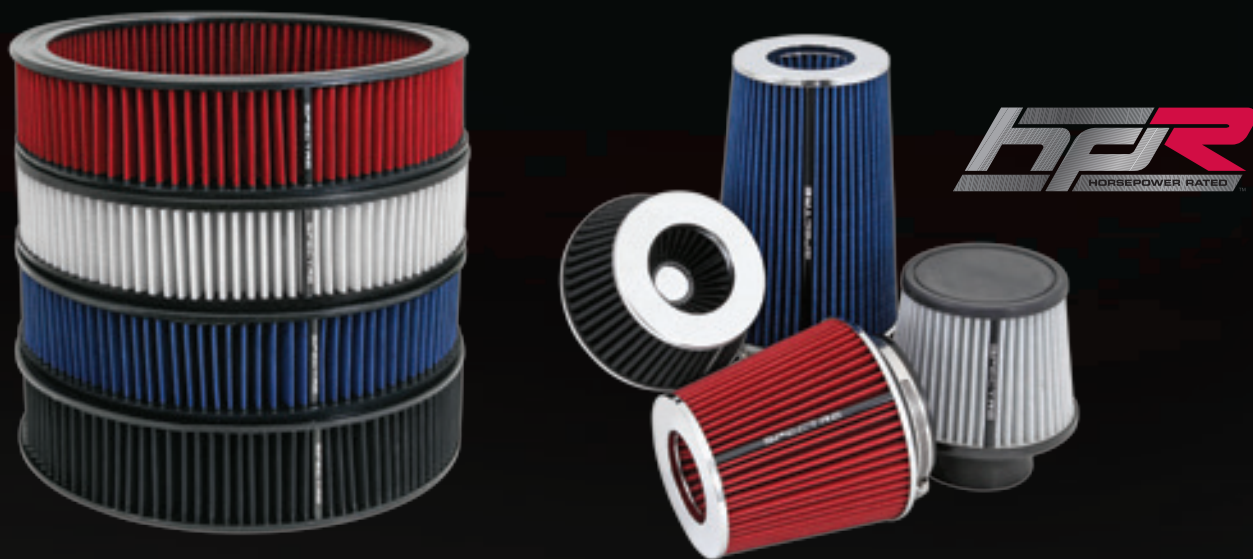

AIR FILTER OIL AND CLEANER

- Designed specifically for the cleaning and care of all Spectre® air filters
- Comes complete with 12 fl. oz. cleaner and 8 fl. oz. oil bottles

ACCUCHARGE
PRECISION OILING SYSTEM®



#HPR4820



#884820

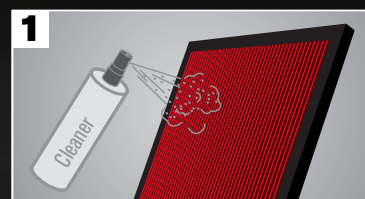

Apply Cleaner and wait 10 min.

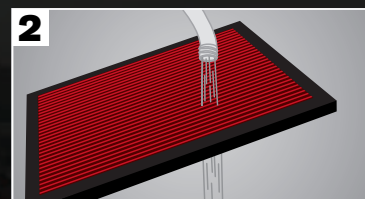

Rinse with low pressure water and allow filter to dry completely



Oil filter.

UNIVERSAL PERFORMANCE AIR FILTERS

CONE AIR FILTERS WITH MULTI-FIT BASE

- Multi fit base allows for use on 3", 3-1/2" and 4" applications

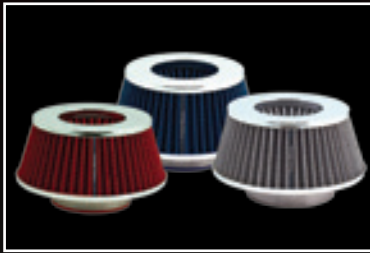
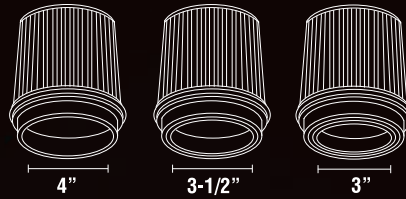
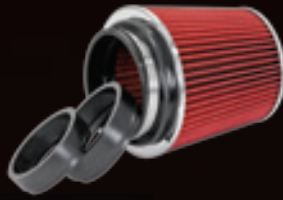

CONE FILTER - MULTI-FIT BASE

Color	Part Number
Red	8162
Blue	8166
White	8168
Black	8161

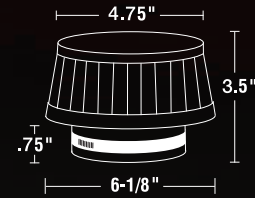

CONE FILTER - MULTI-FIT BASE

Color	Part Number
Red	8132
Blue	8136
White	8138
Black	8131

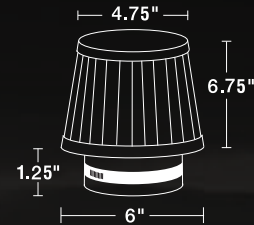

CONE FILTER - MULTI-FIT BASE

Color	Part Number
Red	9732
Blue	9736
White	9738
Black	9731

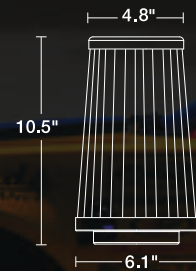

CONE AIR FILTERS



CONE FILTER - 3" INLET

Color	Part Number
Red	9132
Blue	9136
White	9138
Black	9131

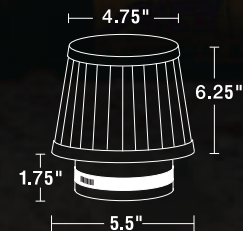

2.5" HPR™ FILTER - 2.5" INLET

Color	Part Number
Red	HPR9609
Blue	HPR9609B
Black	HPR9609K
White	HPR9609W

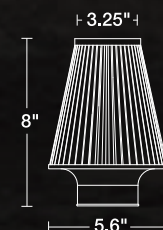

May not be legal for use on pollution-controlled vehicles. Check local laws.

UNIVERSAL PERFORMANCE AIR FILTERS

CONE AIR FILTERS



2.75" HPR™ FILTER - 2.75" INLET

Color	Part Number
Red	HPR9888
Blue	HPR9888B
Black	HPR9888K
White	HPR9888W

Replacement for #10268 Cold Air Intake Kit

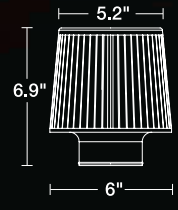

3" HPR™ FILTER - 3" INLET

Color	Part Number
Red	HPR9610
Blue	HPR9610B
Black	HPR9610K
White	HPR9610W

Replacement for #9944/9962 Cold Air Intake Kits

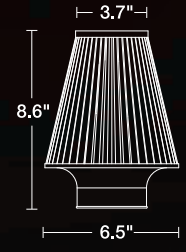

3" HPR™ FILTER - 3" INLET

Color	Part Number
Red	HPR9884
Blue	HPR9884B
Black	HPR9884K
White	HPR9884W

Replacement for #9902/9940/9961 Cold Air Intake Kits

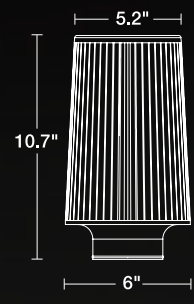

3.5" HPR™ FILTER - 3.5" INLET

Color	Part Number
Red	HPR9935
Blue	HPR9935B
Black	HPR9935K
White	HPR9935W

Replacement for #9022/9935 Cold Air Intake Kits

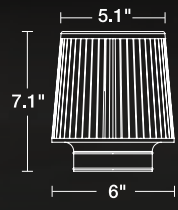

3.5" HPR™ FILTER - 3.5" INLET

Color	Part Number
Red	HPR9611
Blue	HPR9611B
Black	HPR9611K
White	HPR9611W

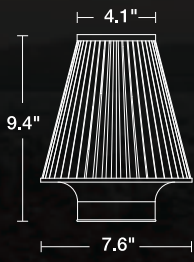

3.5" HPR™ FILTER - 3.5" INLET

Color	Part Number
Red	HPR9883
Blue	HPR9883B
Black	HPR9883K
White	HPR9883W

Replacement for #9901/9903/9904/9932 Cold Air Intake Kits

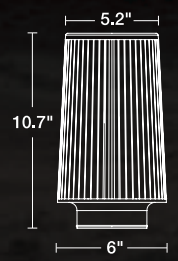

May not be legal for use on pollution-controlled vehicles. Check local laws.

UNIVERSAL PERFORMANCE AIR FILTERS

CONE AIR FILTERS



4" HPR™ FILTER - 4" INLET

Color	Part Number
Red	HPR9616
Blue	HPR9616B
Black	HPR9616K
White	HPR9616W

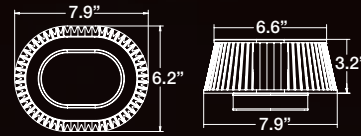

4" HPR™ FILTER - 4" INLET

Color	Part Number
Red	HPR9615
Blue	HPR9615B
Black	HPR9615K
White	HPR9615W

Replacement for #9906
Cold Air Intake Kit

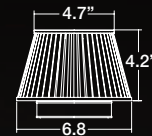

4" HPR™ FILTER - 4" INLET

Color	Part Number
Red	HPR9617
Blue	HPR9617B
Black	HPR9617K
White	HPR9617W

Replacement for #9901/
9903/9904/9932 Cold
Air Intake Kits

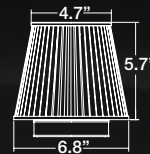

3.5" HPR™ FILTER - 3.5" INLET

Color	Part Number
Red	HPR9618
Blue	HPR9618B
Black	HPR9618K
White	HPR9618W

Replacement for #9912
Cold Air Intake Kit

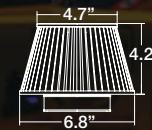

4" HPR™ FILTER - 4" INLET

Color	Part Number
Red	HPR9612
Blue	HPR9612B
Black	HPR9612K
White	HPR9612W

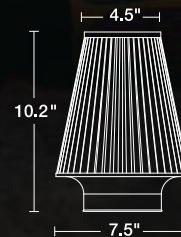

4" HPR™ FILTER - 4" INLET

Color	Part Number
Red	HPR9882
Blue	HPR9882B
Black	HPR9882K
White	HPR9882W

Replacement for #9920/
9921/9922/9924/9925/
9931 Cold Air Intake Kits



May not be legal for use on pollution-controlled vehicles. Check local laws.

UNIVERSAL PERFORMANCE AIR FILTERS

CONE AIR FILTERS

FILTERS FOR VELOCITY STACK ADAPTERS (SEE PAGE 9)

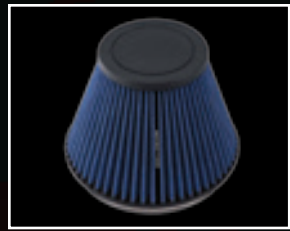

6" HPR™ FILTER - 6" INLET

Color	Part Number
Red	HPR9606
Blue	HPR9606B
Black	HPR9606K
White	HPR9606W

Replacement for #9003/
9014/9017/9051/9907/
9908/9909/9911/9974
Cold Air Intake Kit

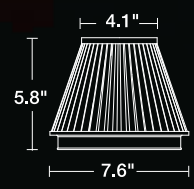

6" HPR™ FILTER - 6" INLET

Color	Part Number
Red	HPR9886
Blue	HPR9886B
Black	HPR9886K
White	HPR9886W

Replacement for #9017/
9024/9910/9913/9917/
9918/9923/9926/9929
Cold Air Intake Kits

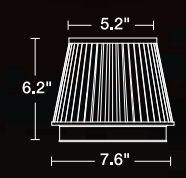

4" HPR™ FILTER - 4" INLET

Color	Part Number
Red	HPR9889
Blue	HPR9889B
Black	HPR9889K
White	HPR9889W

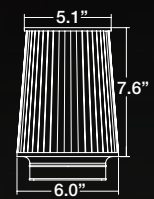

6" HPR™ FILTER - 6" INLET

Color	Part Number
Red	HPR9891
Blue	HPR9891B
Black	HPR9891K
White	HPR9891W

Replacement for #9004

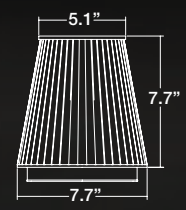

6" HPR™ FILTER - 6" INLET

Color	Part Number
Red	HPR9881
Blue	HPR9881B
Black	HPR9881K
White	HPR9881W

Replacement for #9900/
905034/905042/9963
Cold Air Intake Kits

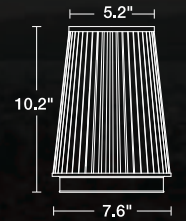

6" HPR™ FILTER - 6" INLET

Color	Part Number
Red	HPR9605
Blue	HPR9605B
Black	HPR9605K
White	HPR9605W

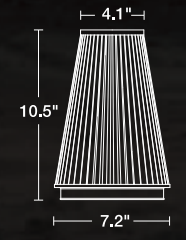

May not be legal for use on pollution-controlled vehicles. Check local laws.

UNIVERSAL PERFORMANCE AIR FILTERS

FILTERS FOR VELOCITY STACK ADAPTERS (SEE PAGE 9)

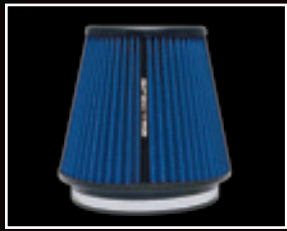

6" HPR™ FILTER - 6" INLET

Color	Part Number
Red	HPR9892
Blue	HPR9892B
Black	HPR9892K
White	HPR9892W

Replacement for
#9914/9932/9934/9970/
9033/9050/9016/9002
Cold Air Intake Kit

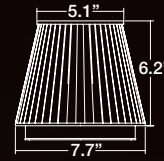

DIESEL AIR FILTERS

Specially Designed for diesel applications with double the filter media for even better filtration efficiency

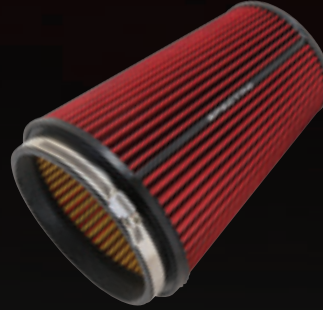

6" HPR™ DIESEL FILTER - 6" INLET

Color	Part Number
Red	HPR0892
Blue	HPR0892B
Black	HPR0892K

Replacement for #9980
Cold Air Intake Kit

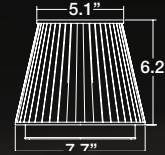

6" HPR™ DIESEL FILTER - 6" INLET

Color	Part Number
Red	HPR0891
Blue	HPR0891B
Black	HPR0891K

Replacement for #9005/
9938/9972/9973 Cold Air
Intake Kit



6" HPR™ DIESEL FILTER - 6" INLET

Color	Part Number
Red	HPR0881
Blue	HPR0881B
Black	HPR0881K

Replacement for #9939
Cold Air Intake Kit

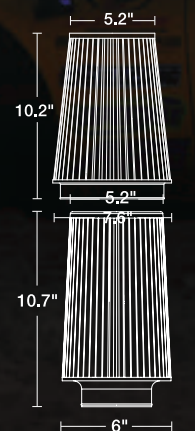

3.5" HPR™ DIESEL FILTER - 3.5" INLET

Color	Part Number
Red	HPR0883
Blue	HPR0883B
Black	HPR0883K

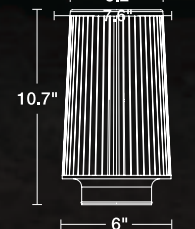

4" HPR™ DIESEL FILTER - 4" INLET

Color	Part Number
Red	HPR0882
Blue	HPR0882B
Black	HPR0882K

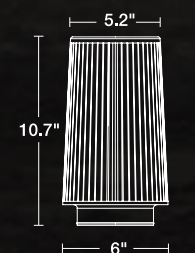

May not be legal for use on pollution-controlled vehicles. Check local laws.

UNIVERSAL PERFORMANCE AIR FILTERS

VELOCITY STACK ADAPTERS



Inlet	Height (x)	Part #
2.5" inlet centered	2.4"	9601
3" center	2.375"	9602
3.5" center	2.375"	9603
4" center	2.0"	9604
4" center	1.9"	9605
4" offset	1.9"	9606
4" angled center	3.625"	9609
4.5" center	1.9"	9610

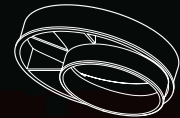
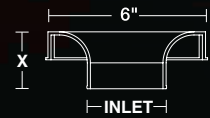

INLINE HPR™ FILTERS



#HPR0100
4" INLINE HPR™ FILTER

- Fits inside 4" O.D. tubing for a stealth look

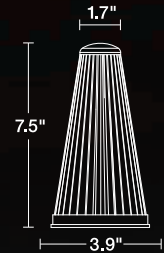

#HPR9831
6" HPR™ FILTER

- Replacement filter for Spectre® Inline Air Box #9831

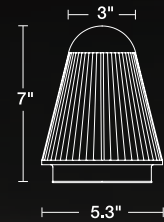

#HPR9832
5" INLINE HPR™ FILTER

- Replacement filter for Spectre® Inline Air Box #9832

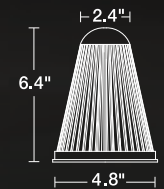

#HPR9833
4" INLINE HPR™ FILTER

- Replacement filter for Spectre® Inline Air Box #9833 or Spectre® Cold Air Intake Kits #9943/9945/9948

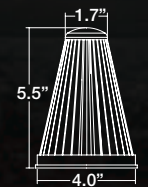

AIR FILTER HEAT SHIELDS



- Universal shield for use with HPR™ filters with 4" base or 3", 3.5" and 4" multi-fit bases
- Polished aluminum

Short	6.6"	#8130
Tall	10"	#9730

May not be legal for use on pollution-controlled vehicles. Check local laws.



ROB AND BRANDY PHILLIPS - 1972 CHEVROLET C10R

SPECTRE[®]

Performance

INTAKES AND COMPONENTS



DREAM. BUILD. DRIVE.[™]

THROTTLE BODY SPACERS

- Designed to increase mid-range torque with the added benefits of faster acceleration and quicker throttle response
- Engineered with a slight peak on the leading edge of the entry point into the intake manifold, increasing the speed of the air entering the intake manifold which increases the internal pressure, creating additional torque and horsepower at lower RPM.
- Also acts as a throttle body spacer which increases the volume of air inside the manifold adding even more power.
- Includes all necessary gaskets and hardware to bolt directly to the factory components
- Can usually be installed in less than an hour using common hand tools with no drilling or cutting required
- Manufactured from quality machine finished aluminum
- Application specific - bolts directly to factory components
- 50 state legal - CARB exempt E.O.# D-629-5



CADILLAC

YEAR(S)	MODEL	PART #
1999-00	Escalade 5.7L Vortec	11257
2002-06	Escalade 5.3L, 6.0L	11251
2007-11	Escalade 6.0L, 6.2L	11256

CHEVROLET

YEAR(S)	MODEL	PART #
1999-06	Avalanche 4.8L, 5.3L, 6.0L, 8.1L	11251
2007-11	Avalanche 5.3L, 6.0L	11256
1986-95	C/K 1500 / 2500 / 3500 4.3L, 5.0L, 5.7L	11252
1987-90	C/K 1500 / 2500 / 3500 7.4L	11253
1996-00	C/K 1500 / 2500 / 3500 5.0L, 5.7L Vortec	11257
1988-95	S-10 4.3L	11252
1999-06	Silverado 1500 / 2500 / 3500 4.8L, 5.3L, 6.0L, 8.1L	11251
2007-11	Silverado 1500 4.8L, 5.3L, 6.0L, 6.2L	11256
2007	Silverado Classic 4.8L, 5.3L, 6.0L	11251
1999-06	Suburban 4.8L, 5.3L, 6.0L, 8.1L	11251
2007-11	Suburban 5.3L, 6.0L	11256
2007-11	Tahoe 4.8L, 5.3L, 6.0L, 6.2L	11256

DODGE/RAM

YEAR(S)	MODEL	PART #
2007-08	Aspen 5.7L Hemi	11258
2003-08	Durango 5.7L Hemi	11258
1994-02	Ram 1500 / 2500 / 3500 3.9L, 5.2L, 5.9L V8	11255
2003-08	Ram 1500 / 2500 / 3500 5.7L Hemi	11258

FORD

YEAR(S)	MODEL	PART #
2000-05	Excursion 6.8L	11254
1997-04	Expedition 4.6L, 5.4L	11261
2004-09	Expedition 5.4L SOHC	11259
1997-10	F-150 4.6L, 2-Valve	11261
1997-03	F-150 5.4L	11261
2004-09	F-150 5.4L SOHC	11259
1999-03	F-150 Lightning 5.4L DOHC	11254
1999-05	F-250 / F-350 Super Duty 6.8L	11254

GMC

YEAR(S)	MODEL	PART #
1986-95	C/K 1500 / 2500 / 3500 4.3L, 5.0L, 5.7L	11252
1987-90	C/K 1500 / 2500 / 3500 7.4L	11253
1996-00	C/K 1500 / 2500 / 3500 5.0L, 5.7L Vortec	11257
1988-95	S-15 4.3L	11252
1999-06	Sierra 1500 / 2500 / 3500 4.8L, 5.3L, 6.0L, 8.1L	11251
2007-11	Sierra 1500 4.8L, 5.3L, 6.0L, 6.2L	11256
2007	Sierra Classic 4.8L, 5.3L, 6.0L	11251
1999-06	Yukon 4.8L, 5.3L, 6.0L, 8.1L	11251
2007-11	Suburban 5.3L, 6.0L	11256
2007-11	Yukon / Yukon XL 4.8L, 5.3L, 6.0L, 6.2L	11256

THROTTLE BODY SPACERS



11254

- 1999-05 Ford Trucks - 5.4L V8, 6.8L V10

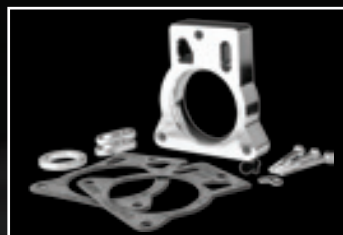

11251

- 1999-07 GM Trucks



11255

- 1994-02 Dodge - 3.9L V6, 5.2L, 5.9L V8

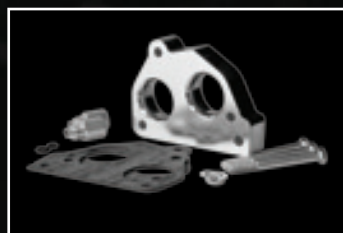

11252

- 1986-95 GM - 4.3L, 5.0L, 5.7L



11256

- 1907-11 GM - 4.8L, 5.3L, 6.2L

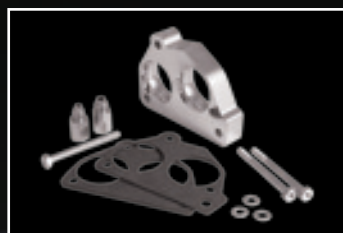

11253

- 1987-90 GM - 7.4L



11257

- 1996-00 GM Trucks - 5.7L

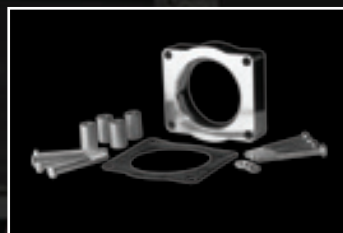

11259

- 2004-09 Ford Trucks - 5.4L



11258

- 2003-08 Dodge - 5.7L

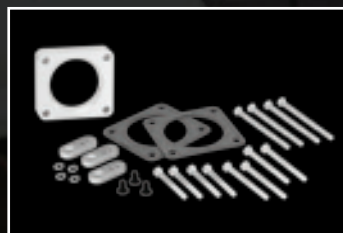

11261

- 1997-10 Ford Trucks - 4.6L, 5.4L

JEEP RENIX THROTTLE BODY ADAPTER - #99456



Spectre® 1987 - 1990 Jeep throttle body adapters are designed to fit Jeeps that had the 3-bolt Renix throttle body. This adapter provides a round neck flange on the throttle body so that you can attach a custom air intake tube on your classic Jeep.

- Bright anodized aluminum finish
- Includes gasket

May not be legal for use on pollution-controlled vehicles. Check local laws.

PERFORMANCE AIR INTAKE SYSTEMS

- Designed to increase horsepower and torque
- Manufactured from high quality polished aluminum or powder coated cast aluminum tubing
- Powder coated heat shield helps prevent hot air from entering the intake inlet
- Comes complete with an HPR™ air filter engineered for increased airflow and performance
- Most available with red, blue or black performance filter

SEE PAGE 267 FOR COMPLETE APPLICATION LISTINGS



ENGINEERED TO ADD HORSEPOWER AND TORQUE

HIGH PERFORMANCE AIR FILTER

HIGH QUALITY ALUMINUM TUBING

MANY AVAILABLE WITH MULTIPLE AIR FILTER COLORS



Some intake systems are not legal for sale or use on any pollution controlled motor vehicle in California or states adopting CA emission procedures.

JEEP AIR INTAKE SYSTEMS

- Designed to increase horsepower and torque
- Manufactured from high quality polished aluminum tubing
- Some kits incorporate an additional inlet tube for a true cold air system that draws air from the cowl outside of the underhood area
- Comes complete with an HPR™ air filter engineered for increased airflow and performance



ALSO AVAILABLE JEEP TOOLBOX #99431

- Provides enclosed underhood storage compartment for tools and other off-road necessities
- Must be used in conjunction with part number 9943 air intake system for 1997-2006 Jeep Wrangler TJ
- Mounts in place of the stock intake air box
- Will not fit with the stock intake



DIESEL AIR INTAKE SYSTEMS

- Designed to increase horsepower and torque
- Manufactured from high quality polished aluminum or powder coated cast aluminum tubing
- Powder coated heat shield helps reduce hot air from entering the intake inlet
- Comes complete with a dual-layer HPR™ air filter engineered for increased airflow and performance
- Most intakes available with red, blue or black performance filter



**DURABLE CAST
ALUMINUM TUBE**

Some intake systems are not legal for sale or use on any pollution controlled motor vehicle in California or states adopting CA emission procedures.

MUSCLE CAR INTAKE SYSTEMS

- Designed to fit your classic muscle car
- Helps increase horsepower and torque by routing the intake inlet away from heat sources like the radiator or headers
- Manufactured from high quality polished aluminum tubing
- Powder coated heat shield helps reduce hot air from entering the intake inlet
- Comes complete with red HPR™ air filters engineered for increased airflow and performance
- Includes performance filter and all necessary boots, clamps, and hardware

DUAL SIDED FOR CARBURETED ENGINES

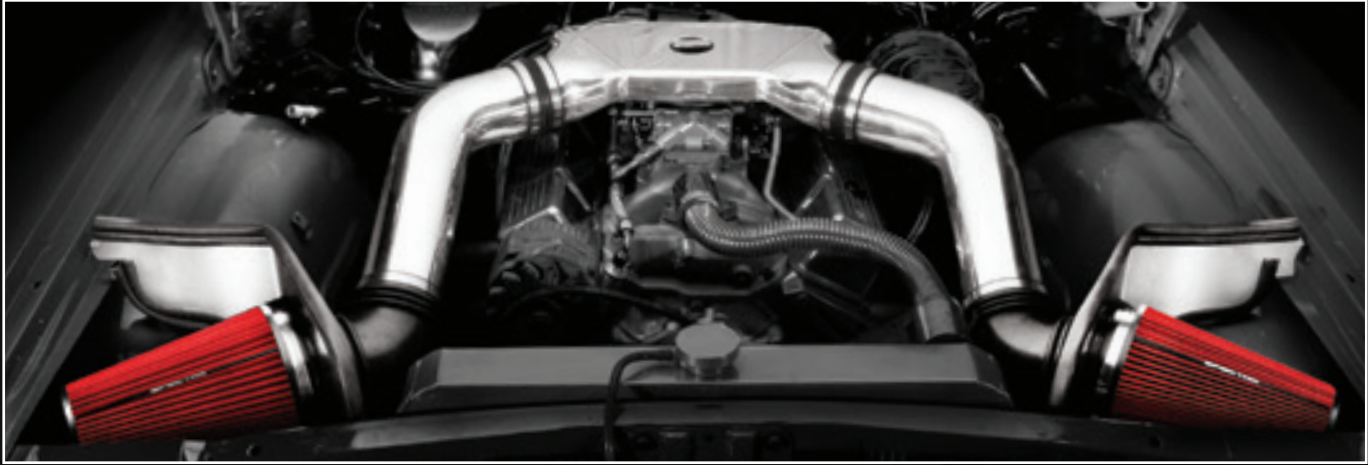

Battery must be relocated for dual intake installation

SINGLE INTAKE FOR CARBURETED ENGINES



Description	Filter Color	Part Number
1967-69 CAMARO		
Dual Intake Kit	Red	#900272
Single Intake Kit	Red	#900242
1970-81 CAMARO		
Dual Intake Kit	Red	#900172
Single Intake Kit	Red	#900142
1964-65 CHEVELLE		
Dual Intake Kit	Red	#901072
Single Intake Kit	Red	#901042
1966-67 CHEVELLE		
Dual Intake Kit	Red	#901172
Single Intake Kit Plenum	Red	#901142
1968-72 CHEVELLE		
Dual Intake Kit	Red	#901272
Single Intake Kit Plenum	Red	#901242
C-10 TRUCKS - 1967-72 CHEVROLET TRUCKS		
Driver Side Intake Kit	Red	#905042

Street legal in most states, but may not be used in California or states with similar emissions control laws except on pre 1976 vehicles.

Fits carburetors and throttle bodies with a 5 1/8" inlet. Always check for proper hood clearance before closing the hood.

MUSCLE CAR INTAKE SYSTEMS

DUAL SIDED FOR LS CONVERSIONS

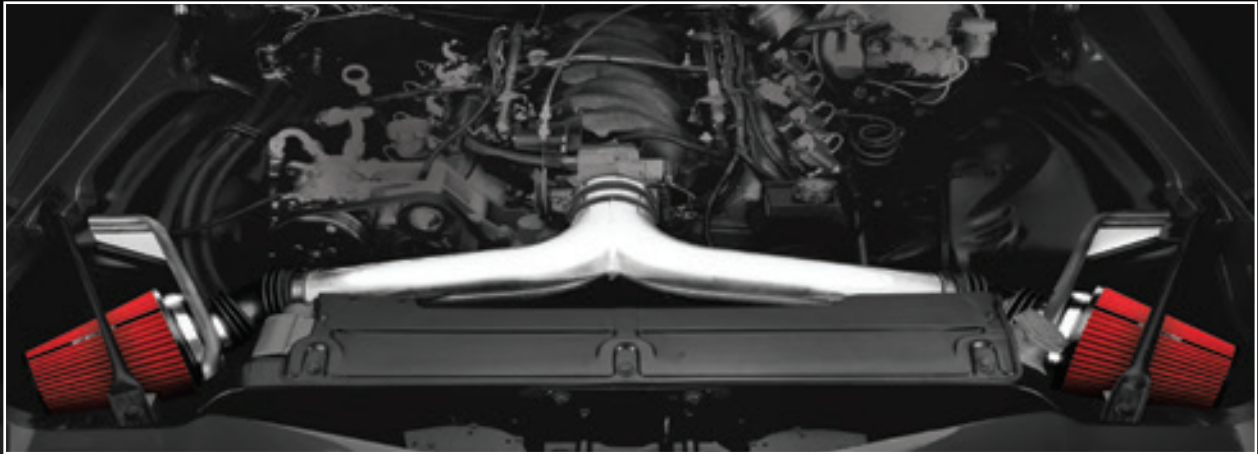

Battery must be relocated for dual intake installation

SINGLE INTAKE FOR LS CONVERSIONS

Comes with a single one-piece tube and includes extra couplers for a boot-in MAF setup and weld-on MAF pad for a slot style MAF sensor



WITH BOOT-IN MAF



Designed for applications where LS engines have been installed using a boot-in MAFS system

WITH MAF PAD



Designed for applications where LS engines have been installed using a slot style MAF sensor

Description	Filter Color	Part Number
-------------	--------------	-------------

1967-69 CAMARO WITH LS SWAP

Dual Intake Kit	Red	#900202
Driver Side Intake Kit	Red	#900234
Passenger Side Intake Kit	Red	#900235

1970-81 CAMARO WITH LS SWAP

Dual Intake Kit	Red	#900102
Driver Side Intake Kit	Red	#900134
Passenger Side Intake Kit	Red	#900135

1964-65 CHEVELLE WITH LS SWAP

Dual Intake Kit	Red	#901002
Driver Side Intake Kit	Red	#901034
Passenger Side Intake Kit	Red	#901035

1966-67 CHEVELLE WITH LS SWAP

Dual Intake Kit	Red	#901102
Driver Side Intake Kit	Red	#901134
Passenger Side Intake Kit	Red	#901135

1968-72 CHEVELLE WITH LS SWAP

Dual Intake Kit	Red	#901202
Driver Side Intake Kit	Red	#901234
Passenger Side Intake Kit	Red	#901235

C-10 TRUCKS - 1967-72 CHEVROLET TRUCKS WITH LS SWAP

Driver Side Intake Kit	Red	#905034
------------------------	-----	---------

Street legal in most states, but may not be used in California or states with similar emissions control laws except on pre 1976 vehicles.

MUSCLE CAR COLD AIR INTAKE SYSTEMS

Spectre® has engineered these universal air box systems for classic V6/V8 muscle cars/pickups that use a throttle body injection assembly or carburetor with a 5-1/8 inch neck. These air intake systems use enclosed filter assemblies with flexible air intake ducts, to help reduce hot under hood air. The tubes can be routed to a location that will provide cooler outside air.

16" AIR BOX KITS



CHROME AIR BOX KIT WITH BLACK DUCT

Kit includes:

- (2) Duct mounts
- (4) Duct cuffs
- (1) 16" chrome airbox
- (2) 4" black ducts
- (4) 4" hose clamps

Includes Air Filter #HPR0138



120° Air Box	#7118
180° Air Box	#7168

(air cleaner nut not included)

14" LOW PROFILE AIR BOX KITS



CHROME AIR BOX KIT WITH BLACK DUCT

Kit includes:

- (2) Duct mounts
- (4) Duct cuffs
- (1) 14" low profile chrome air box
- (2) 4" black ducts
- (4) 4" hose clamps

Includes Air Filter #HPR8699

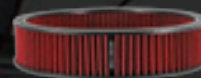

120° Air Box	#733
135° Air Box	#732
150° Air Box	#731
180° Air Box	#728

(air cleaner nut not included)

SINGLE PLENUM/INLINE AIR BOX KITS



POLISHED ALUMINUM PLENUM/AIR BOX WITH BLACK DUCT

Kit includes:

- Single Plenum
- (4) Duct cuffs
- (2) Hose clamps
- (1) Duct mounting plate
- (1) 4" Black duct
- (1) Inline Air Box with filter
- (2) T-Bolt clamps
- (1) T-Bolt clamp bracket

Air Box Kit	#743
-------------	-------------

(air cleaner nut not included)



Includes Air Filter #HPR9831

Street legal in most states, but may not be used in California or states with similar emissions control laws except on pre 1976 vehicles.

MUSCLE CAR COLD AIR INTAKE SYSTEMS

Spectre® muscle car air intake systems are designed to increase performance by routing the intake inlet away from heat sources like the radiator and headers. Manufactured from high quality polished 4" diameter aluminum tubing, these air intake systems are just the solution you are looking for.

SINGLE PLENUM WITH WELDED 45° X 90° TUBE

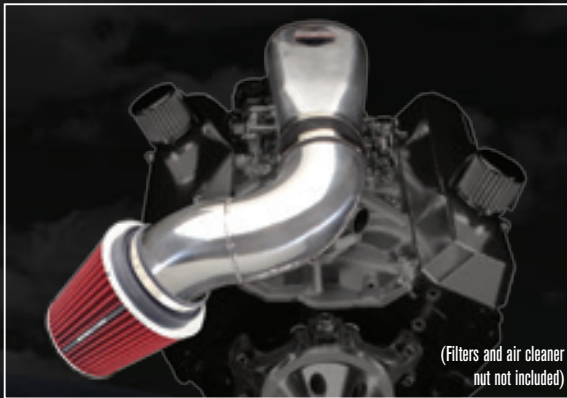

#741 PASSENGER SIDE

Kit includes:

- Single Plenum
- (1) Coupler with 2-clamps
- 45° x 90° welded passenger side tube

#742 DRIVER SIDE

Kit includes:

- Single Plenum
- (1) Coupler with 2-clamps
- 45° x 90° welded driver side tube

SINGLE PLENUM KIT WITH 90° TUBE



#747

Kit includes:

- Single Plenum
- 90° aluminum tube
- (1) Coupler with 2-clamps
- Can be used on driver side or passenger side

(Filters and air cleaner nut not included)

DUAL PLENUM KIT WITH 45° TUBES



#761

Kit includes:

- Dual Plenum
- (2) 45° Aluminum tubes
- (2) Couplers with 4 clamps

(Filters and air cleaner nut not included)

(shown here with tubes facing forward)

(Filters and air cleaner nut not included)



Street legal in most states, but may not be used in California or states with similar emissions control laws except on pre 1976 vehicles.

MUSCLE CAR COLD AIR INTAKE SYSTEMS

LOW PROFILE SINGLE PLENUM WITH 45° X 90° WELDED TUBES



#751 PASSENGER SIDE

Kit includes:

- Low profile single plenum
- (1) Coupler with 2-clamps
- 45° x 90° welded passenger side tube

#752 DRIVER SIDE

Kit includes:

- Low Profile Single Plenum
- (1) Coupler with 2-clamps
- 45° x 90° welded driver side tube

LOW PROFILE SINGLE PLENUM WITH 90° TUBE



#757

Kit includes:

- Low profile dual plenum
- (1) 90° tube
- (1) Coupler with 2-clamps

LOW PROFILE DUAL PLENUM WITH 45° X 90° WELDED TUBES

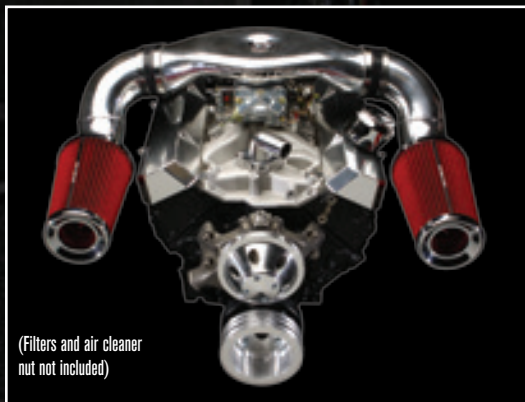

#771

Kit includes:

- Low profile dual plenum
- 45° x 90° welded driver side tube
- 45° x 90° welded passenger side tube
- (2) Couplers with 2-clamps

Street legal in most states, but may not be used in California or states with similar emissions control laws except on pre 1976 vehicles.

MUSCLE CAR COLD AIR INTAKE SYSTEMS

LOW PROFILE DUAL PLENUM WITH Y-TUBE

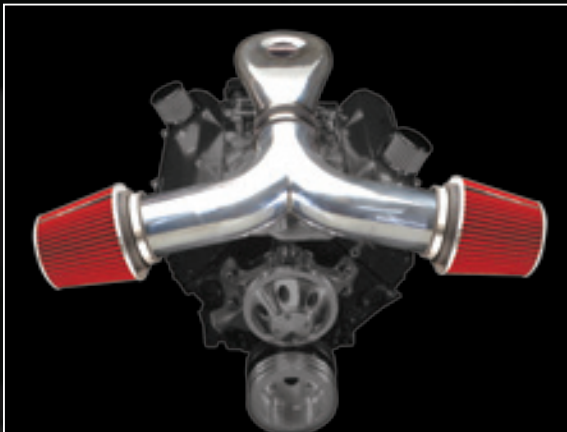

#758

Kit includes:

- Low profile single plenum
- (1) Coupler with 2-clamps
- (1) 4" Y-tube with 150° angle and 90° legs

(Filters and air cleaner nut not included)

ULTRA LOW PROFILE DUAL PLENUM WITH WELDED 45° X 90° TUBES



#764

Kit includes:

- Low profile dual plenum
- (2) Couplers with 4 clamps
- 45° x 90° welded passenger side tube
- 45° x 90° welded driver side tube

(Filters and air cleaner nut not included)

ULTRA LOW PROFILE DUAL PLENUM WITH 90° TUBES



#765

Kit includes:

- Low Profile Dual Plenum
- (2) Couplers with 4 clamps
- (2) 90° aluminum tubes

(Filters and air cleaner nut not included)

Street legal in most states, but may not be used in California or states with similar emissions control laws except on pre 1976 vehicles.

BUILD YOUR OWN INTAKE SYSTEM

1. Start with a plenum or air box
2. Connect with tubes or duct using couplers or reducers
3. Finish with your choice of air filter!

AIR FILTERS

See page 4



COUPLERS

See page 36



PLENUMS

See page 21



TUBES

See page 26



BRACKETS/ADAPTERS

See page 40



HEAT SHIELDS

See page 24

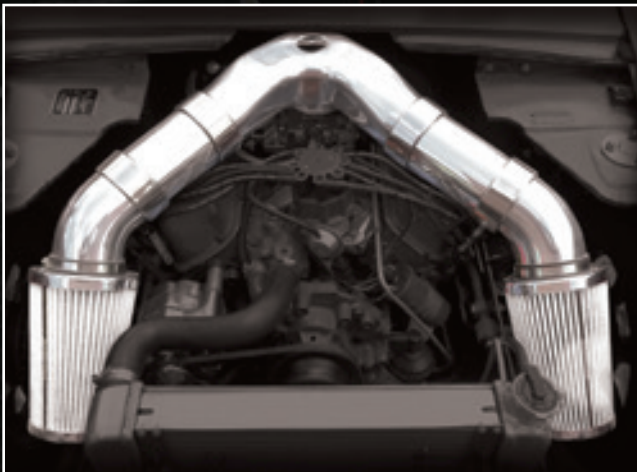

Street legal in most states, but may not be used in California or states with similar emissions control laws except on pre 1976 vehicles.

AIR INTAKE PLENUMS

- Polished cast and fabricated aluminum, offered in single or dual inlet and standard or low profile
- Applications to fit all carburetor and 4BBL throttle body injection systems with 5-1/8" inlet



#9849

4" SINGLE INLET

- 3.5" tall
- Cast aluminum construction
- Can be rotated to point in any direction
- Designed for maximum flow
- Polished aluminum finish

Air cleaner nut not included - see page 56

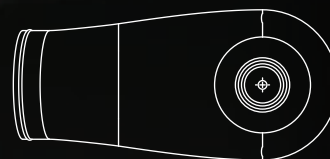

#98499

4" LOW PROFILE SINGLE INLET

- 2.4" tall
- Cast aluminum construction
- Can be rotated to point in any direction
- Designed for maximum hood clearance
- Use with #4208 or 4206 low profile nut for maximum clearance (not included)
- Polished aluminum finish

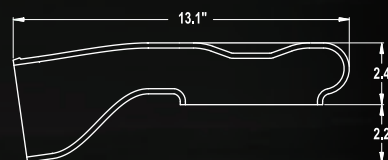

#98999

4" DUAL PLENUM FOR DOMINATOR® CARBURETORS

- Fits carburetors with 7 1/4" neck
- 3" tall
- Cast aluminum construction
- Inlets are 110° apart
- Designed for maximum flow and hood clearance
- Polished aluminum finish

Air cleaner nut not included - see page 46

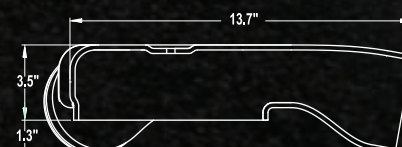
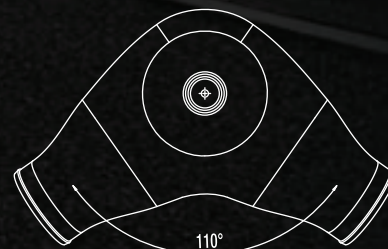

Street legal in most states, but may not be used in California or states with similar emissions control laws except on pre 1976 vehicles.

AIR INTAKE PLENUMS



**#9859
4" DUAL INLET**

- 3.5" tall
- Cast aluminum construction
- Inlets are 90° apart
- Designed for maximum flow
- Polished aluminum finish

Air cleaner nut not included - see page 56

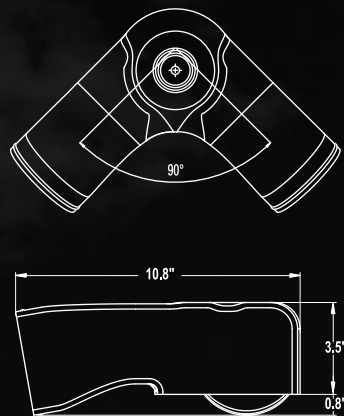

**#98599
4" LOW PROFILE DUAL INLET**

- 2.4" tall
- Cast aluminum construction
- Inlets are 180° apart
- Designed for maximum hood clearance
- Use with #4208 or #4206 low profile nut for maximum clearance (not included)
- Polished aluminum finish



**#9879
LT1 INLET PLENUM**

- Cast aluminum construction
- Replaces stock LT1 air inlet elbow
- Includes adapters for sensors and vacuum hose
- Includes boots and clamps
- Polished aluminum finish

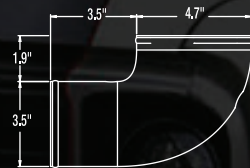

**#98261
LSX PLENUM**

- Sheet metal aluminum construction
- Designed for Chevrolet LS engine swaps
- Requires 4.25" minimum clearance between the throttle body and the fan or radiator
- Requires 7.25" inch minimum clearance from centerline of the throttle body to the underside of the hood
- Polished aluminum finish

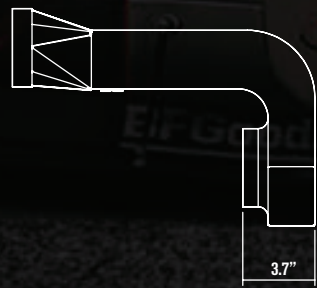

Street legal in most states, but may not be used in California or states with similar emissions control laws except on pre 1976 vehicles.

AIR INTAKE PLENUMS

- Sheet metal aluminum construction
- Polished aluminum finish
- 4" dual plenum
- Super low profile design will fit under most flat hoods
- Use with #4208 or #4206 low profile nut for maximum clearance (not included)

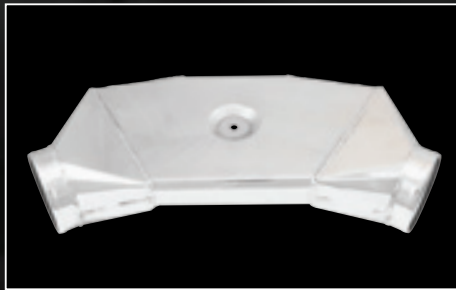

#9824
4" ULTRA LOW
120° ANGLE

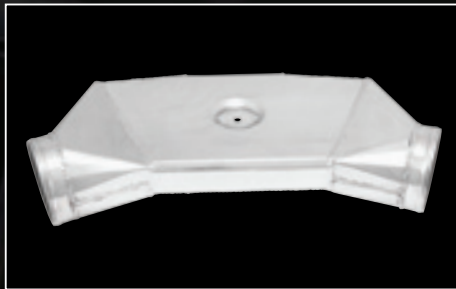
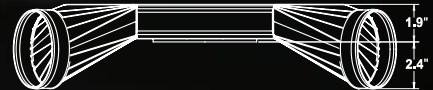
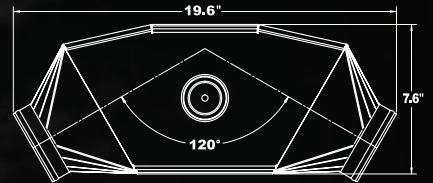

#9834
4" ULTRA LOW
135° ANGLE

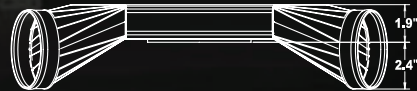
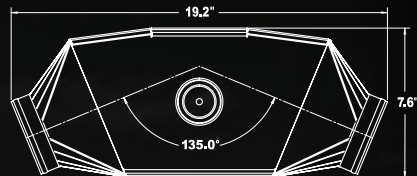

#9854
4" ULTRA LOW
150° ANGLE

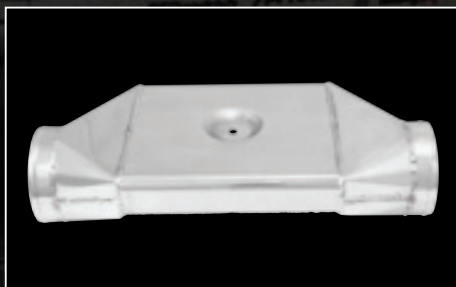
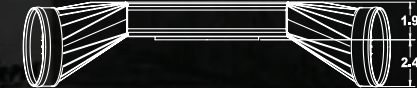
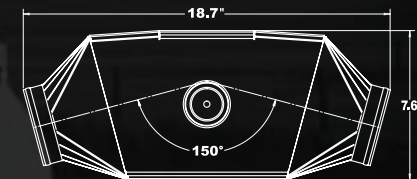

#9804
4" ULTRA LOW
180° ANGLE

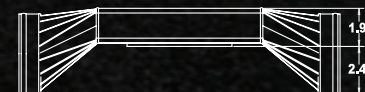
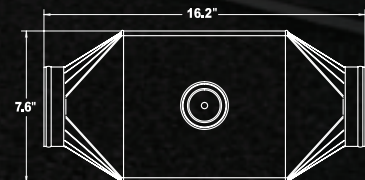

Street legal in most states, but may not be used in California or states with similar emissions control laws except on pre 1976 vehicles.

AIR INTAKE HEAT SHIELDS

- Available separately for many popular muscle car applications
- Manufactured from high quality aluminum with a powder coated silver finish
- Comes complete with all bulb seals and hardware needed for installation



1973-81 CHEVROLET PICKUP

Driver Side	#4371
Passenger Side	#4383



1967-72 CHEVROLET PICKUP

Driver Side	#4372
Passenger Side	#4384

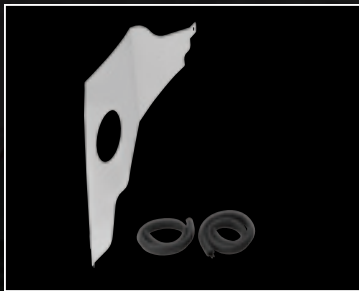
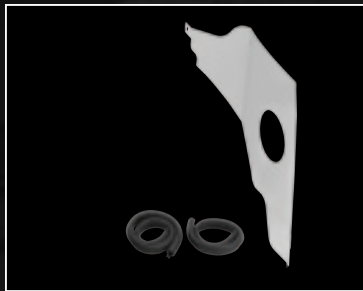

1968-72 CHEVROLET CHEVELLE

Driver Side	#4373
Passenger Side	#4385



1966-67 CHEVROLET CHEVELLE

Driver Side	#4374
Passenger Side	#4386

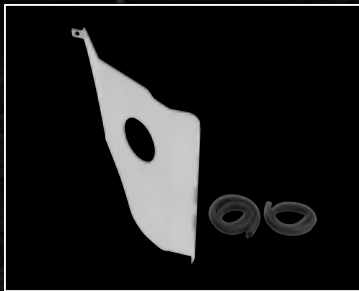
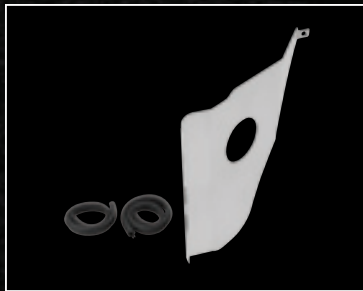

1964-65 CHEVROLET CHEVELLE

Driver Side	#4375
Passenger Side	#4387

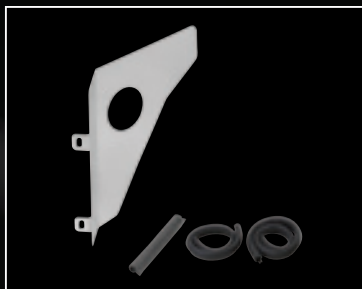
AIR INTAKE HEAT SHIELDS**1968-74 CHEVROLET NOVA**

Driver Side	#4376
-------------	--------------

Passenger Side	#4390
----------------	--------------

**1967-69 CHEVROLET CAMARO**

Driver Side	#4377
-------------	--------------

Passenger Side	#4391
----------------	--------------

**1970-81 CHEVROLET CAMARO**

Driver Side	#4380
-------------	--------------

Passenger Side	#4392
----------------	--------------

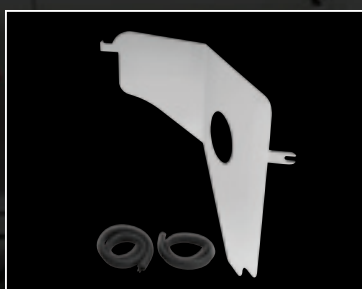
**1965-66 CHEVROLET IMPALA**

Driver Side	#4381
-------------	--------------

Passenger Side	#4393
----------------	--------------

**1963-64 CHEVROLET IMPALA**

Driver Side	#4382
-------------	--------------

Passenger Side	#4394
----------------	--------------

AIR INTAKE TUBES

- High quality polished aluminum tubing in 2-1/2" to 4" diameters and angles from 22° to 120°
- Tubes, Y-bends, brackets and hardware available to fabricate an intake for virtually any project



1" LONG STRAIGHT TUBE

3" diameter	#9421
4" diameter	#9721



2" LONG STRAIGHT TUBE

3" diameter	#9422
4" diameter	#9722



4" LONG STRAIGHT TUBE

2.5" diameter	#9209
3" diameter	#9409
3.5" diameter	#9509
4" diameter	#9709



6" LONG STRAIGHT TUBE

2.5" diameter	#9219
3" diameter	#9419
3.5" diameter	#9519
4" diameter	#9719



12" LONG STRAIGHT TUBE

4" diameter	#9723
-------------	-------



18" LONG STRAIGHT TUBE WITH MAF PAD

4" diameter	#9718
-------------	-------

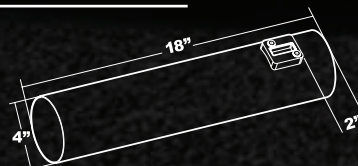

Street legal in most states, but may not be used in California or states with similar emissions control laws except on pre 1976 vehicles.

AIR INTAKE TUBES



24" LONG STRAIGHT TUBE

2.5" diameter	#9224
3" diameter	#9424
3.5" diameter	#9524
4" diameter	#9724



MAF ADAPTERS

3" diameter	#9405
4" diameter	#9705

9405 contains 5 adapters and three sleeves
 9705 contains 1 adapter and 2 sleeves



22° MANDREL BENT TUBE

Diameter	Long Leg	Short Leg	Overall Height	Part #
2.5"	1"	1"	4.5"	#9229
3"	1"	1"	6"	#9429
3.5"	1"	1"	5.5"	#9529
4"	1"	1"	6.75"	#9729
4"	7"	1"	11.25"	#97290
4"	16"	4"	21.08"	#97291

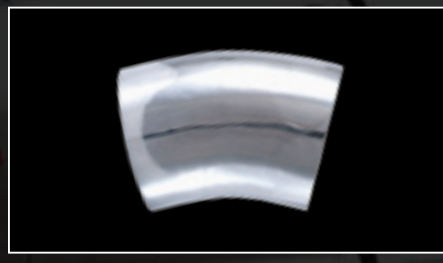

30° MANDREL BENT TUBE

Diameter	Long Leg	Short Leg	Overall Height	Part #
3"	1"	1"	5.08"	#9437
3.5"	1"	1"	5.05"	#9537
4"	1"	1"	5.92"	#9737
4"	7"	1"	11.10"	#97370
4"	16"	4"	21.91"	#97371

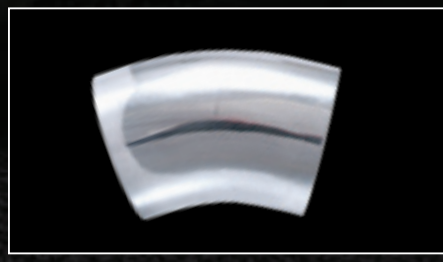

35° MANDREL BENT TUBE

Diameter	Long Leg	Short Leg	Overall Height	Part #
3"	1"	1"	5.26"	#9439
3.5"	1"	1"	5.5"	#9539
4"	1"	1"	6.13"	#9739
4"	7"	1"	11.04"	#97390
4"	16"	4"	21.42"	#97391

Street legal in most states, but may not be used in California or states with similar emissions control laws except on pre 1976 vehicles.

AIR INTAKE TUBES

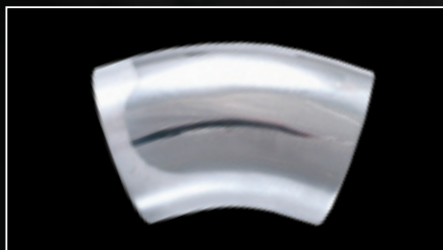

40° MANDREL BENT TUBE

Diameter	Long Leg	Short Leg	Overall Height	Part #
3"	1"	1"	5"	#9440
3.5"	1"	1"	5.78"	#9540
4"	1"	4"	5.27"	#9740
4"	7"	1"	10.86"	#97400
4"	16"	1"	20.76"	#97401



45° MANDREL BENT TUBE

Diameter	Long Leg	Short Leg	Overall Height	Part #
2.5"	1"	1"	4.5"	#9249
3"	1"	1"	6"	#9449
3.5"	1"	1"	6.13"	#9549
4"	1"	1"	6.4"	#9749
4"	7"	1"	10.72"	#97490
4"	16"	4"	20.10"	#97499



60° TWO WELD BENT TUBE

Diameter	Long Leg	Short Leg	Overall Height	Part #
2.5"	1"	1"	4.10"	#9268
3"	1"	1"	4.53"	#9468
3.5"	1"	1"	5"	#9568
4"	1"	1.25"	6"	#9768
4"	7.25"	1.25"	9"	#97680

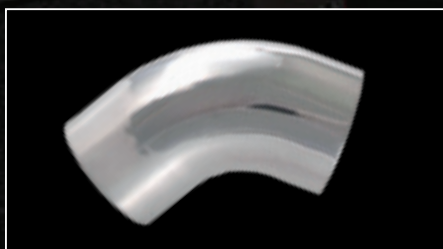

60° MANDREL BENT TUBE

Diameter	Long Leg	Short Leg	Overall Height	Part #
2.5"	1"	1"	4.75"	#9269
3"	1"	1"	5.40"	#9469
3.5"	1"	1"	6"	#9569
4"	1"	1"	6.70"	#9769
4"	7"	1"	10.35"	#97690
4"	16"	4"	17.20"	#97691

Street legal in most states, but may not be used in California or states with similar emissions control laws except on pre 1976 vehicles.

AIR INTAKE TUBES



75° MANDREL BENT TUBE

Diameter	Long Leg	Short Leg	Overall Height	Part #
2.5"	1"	1"	4.88"	#9280
3"	1"	1"	5.6"	#9480
3.5"	1"	1"	6.33"	#9580
4"	1"	1"	7.05"	#9780
4"	7"	1"	8.60"	#97800
4"	16"	4"	13.94"	#97801



90° THREE WELD TUBE

Diameter	Long Leg	Short Leg	Overall Height	Part #
2.5"	1"	1"	4.18"	#9298
3"	1"	1"	4.7"	#9498
3.5"	1"	1"	4.96"	#9598
4"	1"	1"	5.6"	#9798
4"	7"	1"	11.68"	#97980

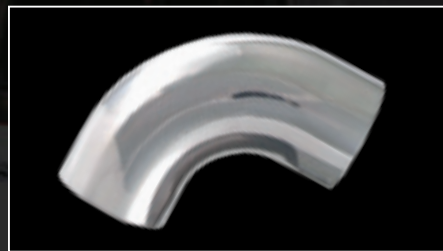

90° MANDREL BENT TUBE

Diameter	Long Leg	Short Leg	Overall Height	Part #
2.5"	1"	1"	4.75"	#9299
3"	1"	1"	5.50"	#9499
3"	6"	1"	10.50"	#94990
3.5"	1"	1"	6.25"	#9599
3.5"	7"	1"	12.25"	#95990
4"	1"	1"	7.0"	#9799
4"	6"	1"	12.0"	#97990
4"	16"	4"	22.0"	#97991



100° MANDREL BENT TUBE

Diameter	Long Leg	Short Leg	Overall Height	Part #
3"	6"	1"	11.19"	#94961
3.5"	7"	1"	13.06"	#95961
4"	6"	2"	12.95"	#97961
4"	16"	3"	22.80"	#97964

Street legal in most states, but may not be used in California or states with similar emissions control laws except on pre 1976 vehicles.

AIR INTAKE TUBES



110° MANDREL BENT TUBE

Diameter	Long Leg	Short Leg	Overall Height	Part #
3"	6"	1"	11.68"	#94962
3.5"	6"	1"	12.68"	#95962
4"	6"	2"	13.69"	#97962
4"	16"	3"	23.09"	#97965



120° MANDREL BENT TUBE

Diameter	Long Leg	Short Leg	Overall Height	Part #
3"	6"	1"	11.95"	#94963
3.5"	7"	1"	13.94"	#95963
4"	6"	2"	14.20"	#97963
4"	16"	3"	22.86"	#97966



45°/90° BEND - 4" DIAMETER TUBE

Side	Overall Length	Part #
Driver	11.3"	#97495
Passenger	11.3"	#97496



22°/90° BEND - 4" DIAMETER TUBE

Side	Overall Length	Part #
Driver	11.7"	#97497
Passenger	11.7"	#97498



Y-TUBE

Tubes Y-off at 135° angles

Diameter	Leg Length	Overall Height	Part #
3"	1"	5.75"	#9479
4"	1"	6.1"	#9778



U-BEND TUBES

Tubes Y-off at 135° angles

Diameter	Long Leg	Short Leg	Overall Height	Part #
2.5"	10"	7.5"	#9290	
3"	10"	9"	#9490	
3.5"	10"	10.5"	#9590	
4"	10"	12"	#9790	

Street legal in most states, but may not be used in California or states with similar emissions control laws except on pre 1976 vehicles.

AIR INTAKE TUBES

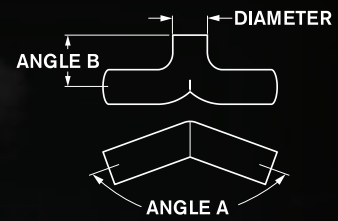

Y-BEND TUBES

Angle A	Angle B	Leg Length	Part #
120°	90°	6"	#97994
130°	90°	6"	#97995
140°	90°	6"	#97996
150°	90°	6"	#97997
180°	90°	6"	#97998
120°	100°	6"	#97974
130°	100°	6"	#97975
140°	100°	6"	#97976
150°	100°	6"	#97977
180°	100°	6"	#97978
120°	110°	6"	#97984
130°	110°	6"	#97985
140°	110°	6"	#97986
150°	110°	6"	#97987
180°	110°	6"	#97988
120°	90°	16"	#97952
130°	90°	16"	#97953
140°	90°	16"	#97954

Angle A	Angle B	Leg Length	Part #
150°	90°	16"	#97955
160°	90°	16"	#97956
170°	90°	16"	#97957
180°	90°	16"	#97958
120°	100°	16"	#97942
130°	100°	16"	#97943
140°	100°	16"	#97944
150°	100°	16"	#97945
160°	100°	16"	#97946
170°	100°	16"	#97947
180°	100°	16"	#97948
120°	110°	16"	#97932
130°	110°	16"	#97933
140°	110°	16"	#97934
150°	110°	16"	#97935
160°	110°	16"	#97936
170°	110°	16"	#97937
180°	110°	16"	#97938

UNIVERSAL AIR INTAKE SYSTEM - #8219



- 3" diameter air intake system
- Universal air intake system that fits many applications
- Includes:
 - 3" intake tube
 - Integrated air sensor inlets
 - Adapters and support brackets
 - Spectre® air filter sold separately

Street legal in most states, but may not be used in California or states with similar emissions control laws except on pre 1976 vehicles.

MODULAR AIR INTAKE SYSTEMS (M.A.I.S.)

- The Modular Air Intake System (MAIS) is an innovative clamp together system that allows you to add a cold air or short ram air intake system to practically any car
- Since the system is modular, the tubes can be combined in nearly infinite combinations and arrangements to bring cold air to hundreds of vehicles that would otherwise require a custom system
- To capitalize on the benefits of a cold air intake, we use a base material of an engineering grade co-polymer ABS with the low heat absorption characteristics and triple chrome plate the surface to help deflect heat.
- The finished chrome surface also allows for easy cleaning for a great looking appearance



HIGH PERFORMANCE
NOT HIGH COST

EASY TO INSTALL

POLYMER RESIN COMPONENTS

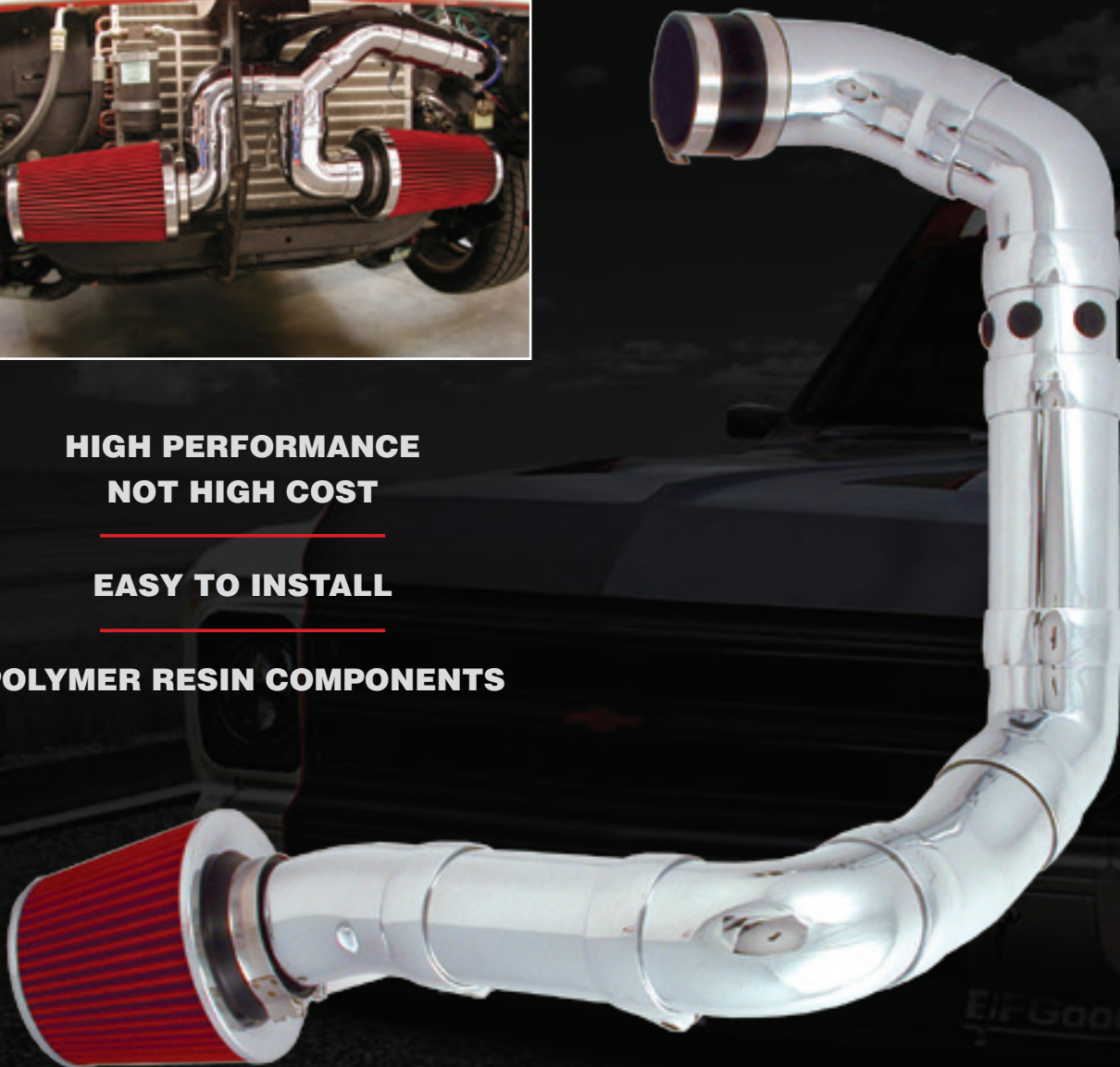

Street legal in most states, but may not be used in California or states with similar emissions control laws except on pre 1976 vehicles.

MODULAR AIR INTAKE SYSTEMS (M.A.I.S.)

M.A.I.S. STARTER KIT - #8208



- 3" diameter air intake system
- Kit includes:
 - (2) 4" long straight tubes with connector collars
 - (1) 45° elbow
 - (1) intake tube coupler/reducer
 - (2) gear drive clamps
 - (3) 3" O-rings
 - (1) vacuum sensor tube with connector collar
 - (2) universal mounting brackets
 - (1) each vacuum hose and tube adapters (5mm, 10mm and 13mm)
- Starter kit for many applications. Add additional M.A.I.S. parts for a more elaborate intake system or use as a starting point for your specific application.
- Increase horsepower! For every 10° decrease in intake air temperature, you get a 1.5% to 2% gain in power.



M.A.I.S. COMPONENTS

VELOCITY FUNNEL - #8788



- Increases air flow up to 10%
- Combine with Spectre® Memory Flex Air Ducting to route cool air to intake system
- Triple Chrome-Plated



6.5" O.D. Diameter



2.4" Tall

3" O.D. Diameter

Street legal in most states, but may not be used in California or states with similar emissions control laws except on pre 1976 vehicles.

M.A.I.S. COMPONENTS



#8708 4" STRAIGHT TUBE

- 3" diameter chrome tube
- Includes 1 collar clamp

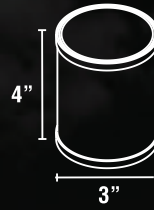

#8718 6" STRAIGHT TUBE

- 3" diameter chrome tube
- Includes 1 collar clamp

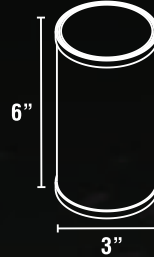

#8728 22° ELBOW

- 3" diameter chrome tube
- Includes 1 collar clamp



#8738 45° ELBOW

- 3" diameter chrome tube
- Includes 1 collar clamp



#8668 60° ELBOW

- 3" diameter chrome tube
- Includes 1 collar clamp



#8698 90° ELBOW

- 3" diameter chrome tube
- Includes 1 collar clamp

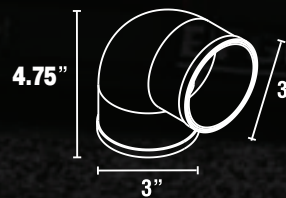

Street legal in most states, but may not be used in California or states with similar emissions control laws except on pre 1976 vehicles.

M.A.I.S. COMPONENTS

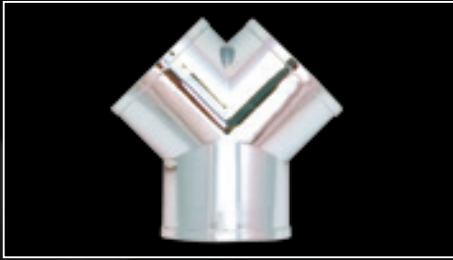

#8778 "Y" TUBE

- 3" diameter chrome tube

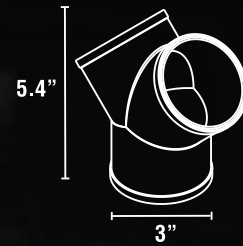

#8808 1-1/2" EXTENSION

- 3" diameter chrome tube



#8706 TUBE COLLAR

- 3" diameter chrome collar for M.A.I.S. tubes



#8705 AIR SENSOR MOUNT KIT

- 3" diameter chrome tube
- Includes collar clamp
- Includes 3 adapter plates that allow use of your stock sensor

Fits: 1998 and newer Toyota
2002 and newer Mazda
2002 and newer Subaru
2000 and newer Ford
2000 and newer Lexus

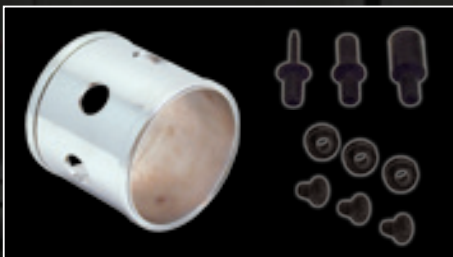

#8707 VACUUM/SENSOR TUBE

- 4" diameter, 2-7/8" length
- Kit includes:
3 grommets with plugs, tube and collar, 3 vacuum tube adapters (5mm, 10mm, 13mm)
- Use #8711 for other uses

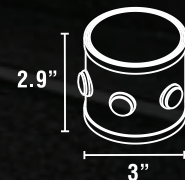

#8711 VACUUM/SENSOR ADAPTER KIT

- Attach vacuum lines and push-in sensors virtually anywhere on the intake tube
- Kit includes:
 - (1 ea.) 5/8" and 7/8" hole saws
 - (3) 10mm fittings, (3) 5mm fittings, (1) 13mm fitting, (2) 16mm fittings, (1) 19mm fitting, (3) 5/8" o.d. x 9mm i.d. grommets, (2) 7/8" o.d. x 15.5mm i.d. grommets

SILICONE AIR INTAKE COUPLERS

- High quality reinforced silicone for boost pipes and high heat applications
- Clamps sold separately

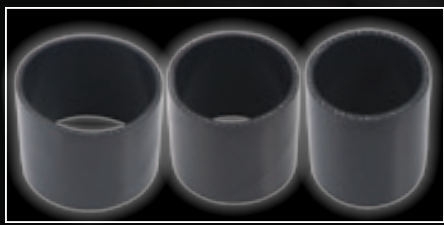

Color	Size	Part Number
Black	2.5"	#5-250
Black	3"	#5-300
Black	3.5"	#5-350
Black	4"	#5-400

PVC AIR INTAKE COUPLERS

- Spectre® couplers and reducers make building your own custom air intake a breeze
- A wide variety of shapes and sizes are available
- Not for turbo-charged or supercharged engines



PVC COUPLERS WITH ADAPTER

Color	Size	Part Number
Black	3" to 3" / 2.5"	#8771
Red	3" to 3" / 2.5"	#8772
Blue	3" to 3" / 2.5"	#8776



PVC COUPLERS

Color	Size	Part Number
Black	3.5"	#9571
Black	4"	#9771*
Red	4"	#9772*
Blue	4"	#9776*

*Includes reducer sleeve for use with 3 7/8" GM MAF sensors



PVC REDUCER COUPLERS

Color	Size	Part Number
Black	3" to 2.5"	#8751
Red	3" to 2.5"	#8752
Blue	3" to 2.5"	#8756
Black	3.5" to 3"	#9541
Black	3.5" to 3.25"	#9551
Black	4" to 3"	#9761
Red	4" to 3"	#9762
Blue	4" to 3"	#9766
Black	4" to 3.5"	#9741
Red	4" to 3.5"	#9742
Blue	4" to 3.5"	#9746

Street legal in most states, but may not be used in California or states with similar emissions control laws except on pre 1976 vehicles.

PVC AIR INTAKE COUPLERS



90° ELBOW COUPLERS

Color	Description	Size	Part Number
Black	90° coupler with adapter	3" to 3" / 2.5"	#8791
Black	90° elbow coupler	4"	#9781

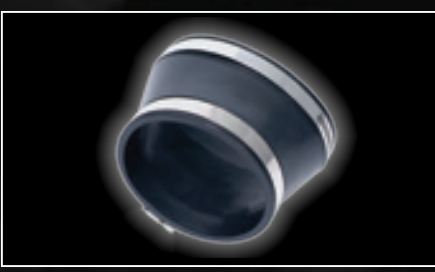

FORD 4.6L OVAL BOOT

Black	Oval to 4" round with clamps	#9791
Black	Oval to 4" round without clamps	#97911

AIR INTAKE COUPLERS

- Spectre® couplers and reducers possess outstanding heat, ozone and weather resistance properties
- A wide variety of shapes and sizes are available
- Not for turbo-charged or supercharged engines



COUPLERS WITH CLAMPS

Color	Size	Part Number
Black	3"	#87721
Red	3"	#87722
Blue	3"	#87726



COUPLERS WITHOUT CLAMPS

Color	Diameter	Length	Part Number
Black	3.5"	2"	#95711
Black	3.5"	3"	#95611
Black	4"	2"	#97711
Black	4"	3"	#97713

Street legal in most states, but may not be used in California or states with similar emissions control laws except on pre 1976 vehicles.

AIR INTAKE COUPLERS



REDUCER COUPLERS WITH CLAMPS

Color	Size	Part Number
Black	3" to 2.5"	#87521
Red	3" to 2.5"	#87522
Blue	3" to 2.5"	#87526



REDUCER COUPLERS WITHOUT CLAMPS

Color	Size	Part Number
Black	3" to 2.75"	#87831
Black	3.5" to 3"	#95411
Black	3.5" to 3.25"	#95511
Black	4" to 3"	#97611
Black	4" to 3.5"	#97411

Clamps sold separately



ANGLED ELBOW COUPLERS

Color	Angle	Size	Part Number
Black	90°	3"	#87911
Black	22°	4"	#97701
Black	30°	4"	#97771
Black	45°	4"	#97821
Black	90°	4"	#97811

Clamps sold separately



FLEX COUPLERS WITH CLAMPS

Color	Size	Part Number
Black	3"	#9475
Black	3.5"	#9575
Black	4"	#9775

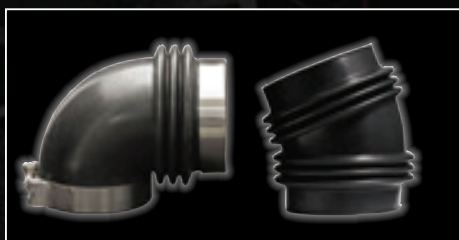

ANGLED FLEX COUPLERS

Color	Angle	Size	Part Number
Black	22°	4"	#9770
Black	30°	4"	#9777
Black	45°	4"	#9782
Black	60°	4"	#9783
Black	75°	4"	#9784
Black	90°	3"	#9485
Black	90°	3.5"	#9585
Black	90°	4"	#9785
Black	110°	4"	#97941

Clamps sold separately

Street legal in most states, but may not be used in California or states with similar emissions control laws except on pre 1976 vehicles.

DUCTING / DUCT BOOTS

Spectre® 3" and 4" Air Ducting features "Memory Flex", allowing it to conform to and retain countless positions. It can be used in conjunction with Spectre® Air Intake Tubes or directly with Plenums, Air Boxes or Air Filters.



AIR DUCT HOSE

- Includes two duct boots that "thread" onto the duct

Color	3"	4"
Chrome	#8748	#9758
Blue	#8746	-
Red	#8742	-
Black	#8741	#9751



Memory Flex Air Ducting will actually thread together to form longer sections as required.

AIR DUCT BOOTS

- Includes one boot per package

Color	3"	4"
Blue	#87416	#97516
Red	#87412	#97512
Black	#87411	#97511



Installed with "T" Bolt Clamp #8703



Installed with Drive Clamp #8704

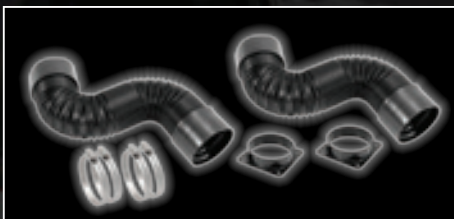

4" AIR DUCT HOSE KITS

- These kits include two - 4" flexible ducting tubes, two - 4" ABS duct mounting plates and four - 4" worm hose clamps.

Color	Part Number
Black	#97519
Chrome	#97589



AIR DUCT HOSE FILTER ADAPTER

- Allows the attachment of 3" duct or intake components to the front of Spectre® multi-base cone filters

3-inch **#8147**

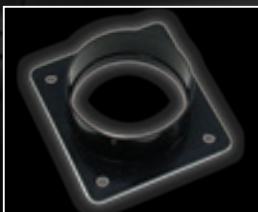

INTAKE DUCT MOUNTING PLATE

- Mount virtually anywhere to bring cool air into the intake
- Universal design made from ABS plastic

3-inch **#8148**

4-inch **#9148**



ALUMINUM INTAKE DUCT MOUNTING PLATE

- Mount virtually anywhere to bring cool air into the intake

4-inch **#91489**



Street legal in most states, but may not be used in California or states with similar emissions control laws except on pre 1976 vehicles.

AIR INTAKE ACCESSORIES

Spectre® air intake clamps and brackets are designed to work with our air intake systems. They are made from high-quality materials and offer adjustability and flexibility for multiple intake configurations.



COLLAR CLAMPS (INCLUDES SEALING BOOT)

- Polished stainless steel
- T-bolt style clamp
- Covers boot completely

3" diameter	#9406
4" diameter	#9706
4" diameter - low profile	#9707



T BOLT CLAMP (EACH)

2.5" diameter	#9203
3" diameter	#8703
3.5" diameter	#9503
4" diameter	#9703



WORM GEAR CLAMP (PAIR)

2.5" diameter	#9204
3" diameter	#8704
3.5" diameter	#9504
3.5" diameter - wide	#95041
4" diameter	#9704
4" diameter - wide	#97041



ALUMINUM BRACKETS

- Mount filter or tubes directly to bracket and connect with flex duct or aluminum modular system
- Polished aluminum
- Sturdy construction designed for infinite adjustability

3"	#9402
4"	#9702



#9710

T-BOLT CLAMP BRACKET

- Use with T-bolt clamps to install and support intake components or filters
- Polished aluminum
- Sturdy construction designed for amazing adjustability

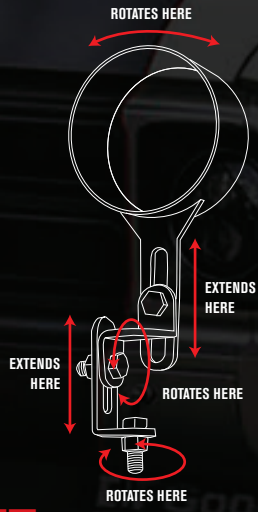

Street legal in most states, but may not be used in California or states with similar emissions control laws except on pre 1976 vehicles.

AIR INTAKE ACCESSORIES

VELOCITY STACK ADAPTERS



Inlet	Height (x)	Part #
2.5" inlet centered	2.4"	9601
3" center	2.375"	9602
3.5" center	2.375"	9603
4" center	2.0"	9604
4" center	1.9"	9605
4" offset	1.9"	9606
4" angled center	3.625"	9609
4.5" center	1.9"	9610

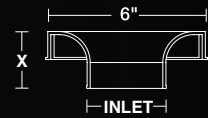

FOAM FABRICATION CONNECTOR

Spectre® foam inserts are used as a temporary “coupler” to attached air intake tubing when mocking up a custom air intake build. This insert fits inside and connects two ends of intake tubing to simplify the creation of your custom intake system.

3" diameter	#9420
4" diameter	#9720



#9789

HEADLIGHT AIR FUNNEL - ROUND

A very cool option for getting cold air to your intake system is replacing the two hi-beam bulbs found in many muscle car applications.

- Replaces 5-3/4" round headlight
- For 4" air intake system
- Constructed of 6061-T6 aircraft aluminum
- Allows you to ram cold air from the front of the car or truck directly into your intake
- Includes adapter to allow direct installation with factory headlight bezel
- Sold individually



#9787

HEADLIGHT AIR FUNNEL - RECTANGULAR

- For cars and trucks with four rectangular headlights
- 6.5 inches wide x 4 inches tall with a 4 inch outside diameter outlet
- Requires modification to the existing headlight bucket
- Universal application
- Sold individually

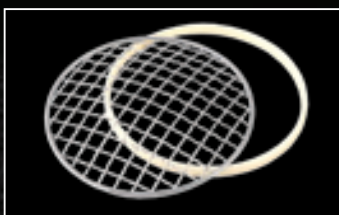

#97891

HEADLIGHT AIR FUNNEL SCREEN

- Protects the intake system from large debris
- Triple Chrome-Plated

AIR INTAKE ACCESSORIES



#8701

UNIVERSAL INTAKE BRACKET

- Universal design
- Elbow bends and rotates for infinite angle options
- Attach to car with any existing engine bolts
- Studs and tubes adjust to any length you need
- Use with either T-Bolt Clamp #8703 or Collar Clamp #8706

MASS AIR FLOW SENSOR COMPONENTS

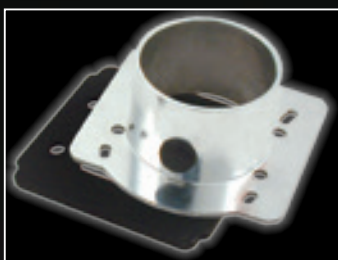

#81413

MASS AIR FLOW SENSOR ADAPTER

- 3" diameter
- Adapter allows use of Spectre® 3" diameter module air intake components and filter
- May require drilling and additional holes
- Fits select BMW, Lexus, Mazda, Nissan, and Toyota applications

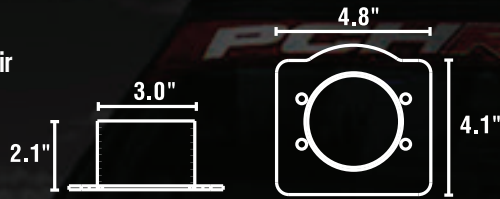

#81403

MASS AIR FLOW SENSOR ADAPTER

- Allows Spectre® cone style filters to be mounted directly to Dodge and Mitsubishi Air Flow Sensors
- 3/4" Thickness Adapter Plate for new Mitsubishi 2.2L
- Fits select Chrysler, Dodge, and Mitsubishi applications

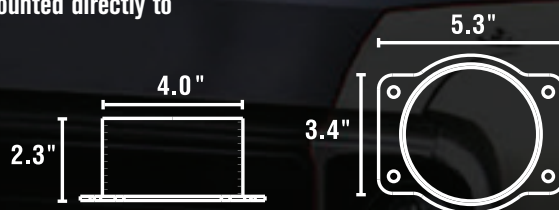

MASS AIR FLOW SENSOR ADAPTER

- Bolt on MAF adapters for Ford vehicles. To determine which adapter will work, measure the distance between the bolt holes and match to the drawings below.
- Adapts Mass Air Flow Sensors to accept 4" Intake System
- Polished Aluminum
- Includes bolts

SMALL #8145

LARGE #8146

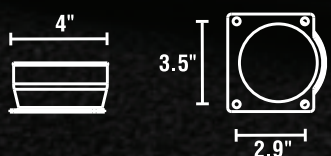

Street legal in most states, but may not be used in California or states with similar emissions control laws except on pre 1976 vehicles.

MASS AIR FLOW SENSOR COMPONENTS



MASS AIRFLOW CONVERSION KIT

Allows you to convert a boot-in GM sensor to a drop-in blade-style GM mass air flow sensor. A conversion harness, weld-on aluminum mass air flow pad, and screws are included to ensure easy installation. This kit requires computer reprogramming to correctly calibrate the mass air flow sensor.

3-wire	#7153
5-wire	#7155



WELD-ON MAF MOUNTING PADS

Slot style	#9924011
Late model GM 1 1/4" round with pin for LSA and LS9 Applications	#9918-03
M4 Stainless Cap Screw - 0.07 x 8mm	#07733

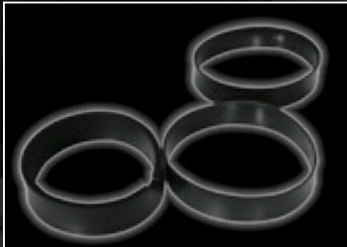

MAF SENSOR REDUCER SLEEVE

Spectre® intake couplers and sleeves for GM mass air flow sensors are designed to adapt most boot-in style GM mass air flow sensors to a 4 inch intake system. This kit includes a 3-5/8 inch to 4 inch sleeve as well as two 3-7/8 inch to 4 inch sleeves.

Reducer sleeve kit	#9774
Single 3-5/8 inch to 4 inch sleeve	#990003



VACUUM HOSE/MAF SENSOR ADAPTER KITS

Includes grommets and fittings to connect vacuum hoses or push-in style sensors into intake tubes.

Small fitting and grommet kit (5, 8 and 10mm)	#9712
Medium fitting and grommet kit (12, 14 and 17mm)	#9713
Large fitting and grommet kit (19 and 25mm)	#9714

Also available:

Grommet - 3/8"ID, 7/8"OD, 1/16" gap	#08283
90° barbed fitting - 3/8"	#08121

PERFORMANCE AIRBOXES

Spectre® polished aluminum inline airboxes come with a Spectre® performance air filter and a polished aluminum housing. They allow you to create a custom air intake that feeds the engine cool outside air for more power.



#9833
4" INLINE AIR BOX

- Use with 3" systems
- Includes an HPR™ high-flow filter
- Polished Aluminum finish

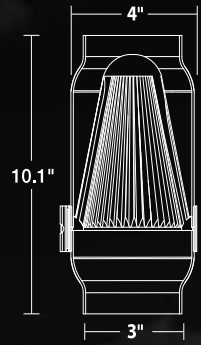

#9832
5" INLINE AIR BOX

- Use with 4" systems
- Includes an HPR™ high-flow filter
- Polished Aluminum finish

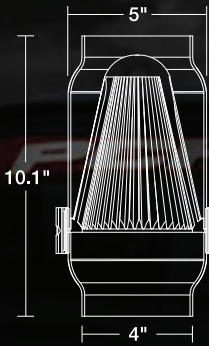

#9831
6" INLINE AIR BOX

- Use with 4" systems
- Includes an HPR™ high-flow filter
- Polished Aluminum finish

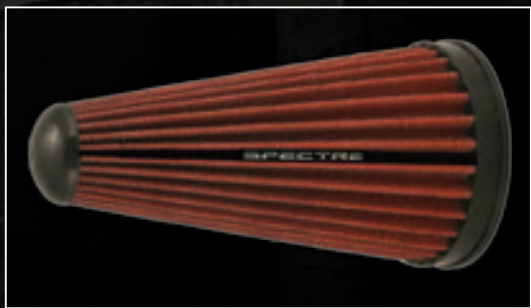
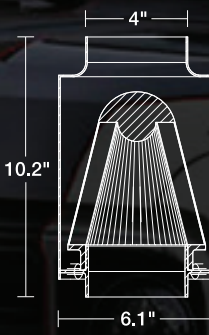

INLINE HPR™ AIR FILTERS

• Fits inside intake tubes for a stealth look

4" inline air filter	#HPR0100
Replacement for 6" inline airbox #9833	#HPR9833
Replacement for 5" inline airbox #9832	#HPR9832
Replacement for 4" conical inline airbox #9831	#HPR9831

Street legal in most states, but may not be used in California or states with similar emissions control laws except on pre 1976 vehicles.

LOW PROFILE ROUND AIR BOXES

Spectre® low profile air boxes come with a chrome plated exterior finish, Spectre® HPR™ air filter, and drop base for extra hood clearance. The air box is an enclosed housing around the air filter that is designed to help block engine heat from getting to the air filter. They can be run as is or by attaching air intake tubing or ducting to 4" round inlet tubes, you can make your own custom air intake.

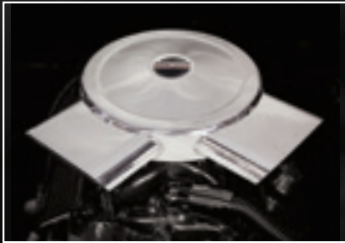

14" DIAMETER CHROME AIRBOXES WITH OVAL INLET(S)

Single inlet	#98801
Dual inlet - 90°	#98891
Dual inlet - 180°	#98881
Replacement air filter for 14" airboxes	#HPR8699



14" DIAMETER CHROME AIRBOXES WITH ROUND INLET(S)

Single inlet	#98618
Dual inlet - 180°	#98628
Dual inlet - 150°	#98658
Dual inlet - 135°	#98648
Dual inlet - 120°	#98638
Replacement air filter for 14" airboxes	#HPR8699

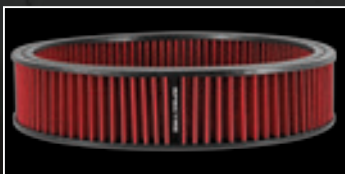

16" DIAMETER CHROME AIRBOXES WITH ROUND INLET(S)

Single inlet	#98678
Dual inlet - 180°	#98688
Dual inlet - 150°	#98708
Dual inlet - 135°	#98668
Dual inlet - 120°	#98698
Replacement air filter for 16" airboxes	#HPR0138

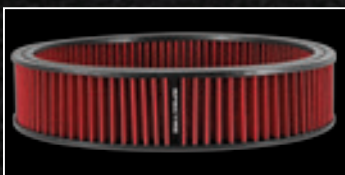

Street legal in most states, but may not be used in California or states with similar emissions control laws except on pre 1976 vehicles.



RANDY JOHNSON - 1973 CHEVROLET CAMARO

SPECTRE[®]

Performance

PERFORMANCE AIR FILTERS



DREAM. BUILD. DRIVE.[™]

COWL STYLE AIR CLEANERS

Spectre® open top cowl style air cleaners are designed to fit select 1955-1995 V6 and V8 vehicles. They feature an open top air box design that seals to the underside of the hood to help isolate the filter from engine heat and include a powder coated drop base for increased hood clearance.



WITH POWDER COATED LID

Color	3" Height	4" Height	5" Height
Red	#98302	#98421	#98521
Blue	#98361	#98461	#98561
White	#98391	#98491	#98591
Black	#98311	#98411	#98511



WITH TRAY AND POWDER COATED LID

Color	3" Height	4" Height	5" Height
Red	#98303	#98424	#98524
Blue	#98364	#98464	#98564
White	#98394	#98494	#98594
Black	#98314	#98414	#98514



WITH EXTRAFLOW® LID

Color	3" Height	4" Height	5" Height
Red	#98322	#98422	#98522
Blue	#98362	#98462	#98562
White	#98392	#98492	#98592
Black	#98312	#98412	#98512



WITH TRAY AND EXTRAFLOW® LID

Color	3" Height	4" Height	5" Height
Red	#98323	#98423	#98523
Blue	#98363	#98463	#98563
White	#98393	#98493	#98593
Black	#98313	#98413	#98513

May not be legal for use on pollution-controlled vehicles. Check local laws.

EXTRAFLOW® AIR CLEANERS

Spectre® EXTRAFLOW® air cleaners are designed to fit most 1955-1995 V6 and V8 vehicles. They feature EXTRAFLOW® air filter lids, which increases filter area and allows for even greater air flow.

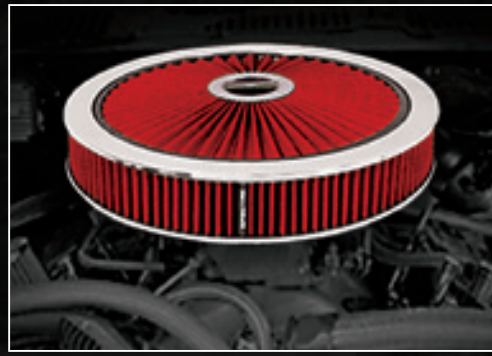

14" AIR FILTER ASSEMBLIES

- Includes 14" round air filter, EXTRAFLOW® air filter lid, and a zinc plated 1-1/4 inch drop base for increased hood clearance
- Fits all carburetors and TB style throttle bodies with 5 1/8" necks

Color	3" Height	4" Height	5" Height
Red	#47622	#47632	#47642
Blue	#47626	#47636	#47646
White	#47628	#47638	#47648
Black	#47621	#47631	#47641



14" AIR FILTER ASSEMBLY AND FILTER BREATHER KIT

- Includes 14" round air filter, EXTRAFLOW® air filter lid, zinc plated 1-1/4 inch drop base for increased hood clearance, vent filter breather, and mounting hardware
- Fits all carburetors and TB style throttle bodies with 5 1/8" necks

Color	3" Height	4" Height	5" Height
Red	#847622	#847632	#847642
Blue	#847626	#847636	#847646
White	#847628	#847638	#847648
Black	#847621	#847631	#847641



14" EXTRAFLOW® LIDS

- Fits 14" round air filters

Color	Part Number
Red	#47612
Blue	#47616
White	#47618
Black	#47611

May not be legal for use on pollution-controlled vehicles. Check local laws.

- PERFORMANCE AIR FILTERS
- INTAKE SYSTEMS
- AIR BOXES**
- ENGINE DETAILING
- PLUMBING
- FUEL AND IGNITION
- HARDWARE
- DRIVETRAIN ACCESSORIES
- GENERAL ACCESSORIES

CUSTOM HPR™ AIR CLEANERS

With its performance synthetic air filter media, these air filters have been designed to add horsepower by allowing more air flow into your engine than ordinary paper filters. Available in a variety of shapes and sizes to fit a variety of applications.

14" X 3" HPR™ FILTER ELEMENT

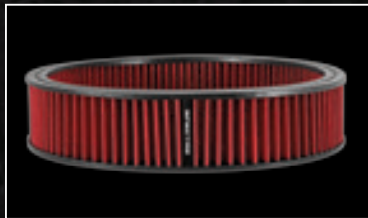

Red	#48022
Blue	#48026
White	#48029
Black	#48021

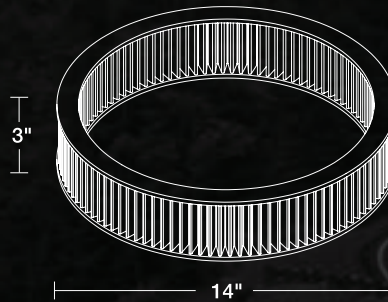

14" X 3" AIR CLEANERS

- Fits all carburetors and TBI style throttle bodies with 5-1/8" necks
- Drop base lowers air cleaner 1-1/4" for additional hood clearance



Drop base air cleaner assembly means increased filter area for increased airflow with the same low hood clearance.

#47592 CHROME FLAMED



- Triple Chrome-Plated steel top
- Embossed flame design
- Includes large billet o-ring nut

#47602 MUSCLE CAR



- Triple Chrome-Plated steel top

Also available with:

- Blue Filter #47596
- White Filter #47598

Also available with:

- Blue Filter #47606
- White Filter #47609
- Black Filter #47601

#49132 SMOOTH



- Polished aluminum
- Includes mounting bolt

#49142 ALUMINUM FLAMED



- Polished aluminum
- Includes mounting bolt

#49152 BALL MILLED

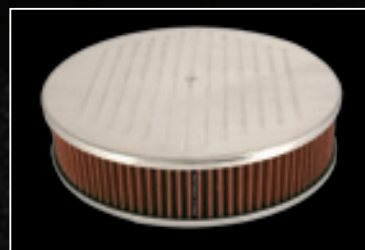

- Polished aluminum
- Includes mounting bolt

May not be legal for use on pollution-controlled vehicles. Check local laws.

CUSTOM HPR™ AIR CLEANERS

14" X 4" HPR™ FILTER ELEMENT



- Red #HPR0138
- Blue #HPR0138B
- White #HPR0138W
- Black #HPR0138K

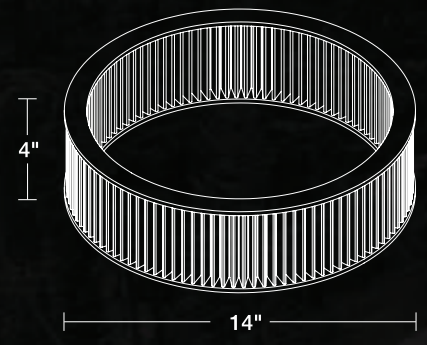

14" X 4" AIR CLEANERS

- Fits all carburetors and TBI style throttle bodies with 5-1/8" necks
- Drop base lowers air cleaner 1-1/4" for additional hood clearance

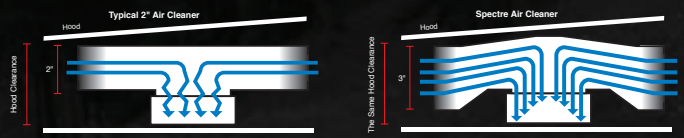

Drop base air cleaner assembly means increased filter area for increased airflow with the same low hood clearance.

#49134 SMOOTH



- Polished aluminum
- Includes mounting bolt

#49144 ALUMINUM FLAMED



- Polished aluminum
- Includes mounting bolt

#49154 BALL MILLED

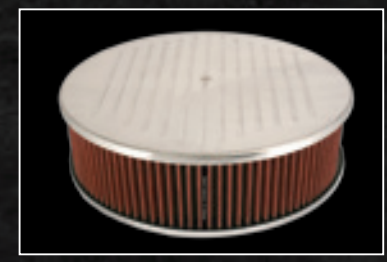

- Polished aluminum
- Includes mounting bolt

9" X 2" HPR™ FILTER ELEMENT

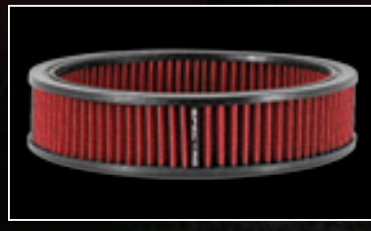

- Red #HPR2606
- Blue #48056
- White #48059

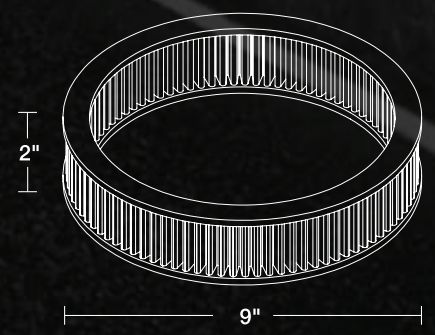

- Fits all carburetors and TBI style throttle bodies with 5-1/8" necks



#47708 9" X 2" MUSCLE CAR AIR CLEANER

- Triple Chrome-Plated steel

SEE PAGE 56 OR AIR CLEANER NUTS

May not be legal for use on pollution-controlled vehicles. Check local laws.

- PERFORMANCE AIR FILTERS
- INTAKE SYSTEMS
- AIR BOXES**
- ENGINE DETAILING
- PLUMBING
- FUEL AND IGNITION
- HARDWARE
- DRIVE TRAIN ACCESSORIES
- GENERAL ACCESSORIES

CUSTOM HPR™ AIR CLEANERS

14" X 5" HPR™ FILTER ELEMENT



- Red #HPR0139
- Blue #HPR0139B
- White #HPR0139W
- Black #HPR0139K

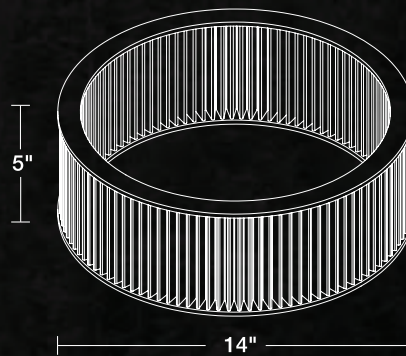

14" X 5" AIR CLEANERS

- Fits all carburetors and TBI style throttle bodies with 5-1/8" necks
- Drop base lowers air cleaner 1-1/4" for additional hood clearance

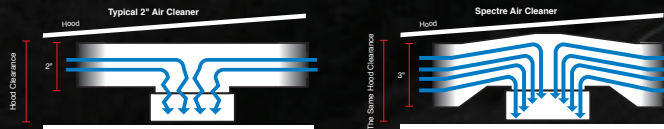

Drop base air cleaner assembly means increased filter area for increased airflow with the same low hood clearance.

**#49135
SMOOTH**



- Polished aluminum
- Includes mounting bolt

**#49145
ALUMINUM FLAMED**



- Polished aluminum
- Includes mounting bolt

**#49155
BALL MILLED**



- Polished aluminum
- Includes mounting bolt

14" X 3" TRIANGLE HPR™ FILTER ELEMENT



- Red #HPR4813
- Blue #HPR4813B
- White #HPR4813W
- Black #HPR4813K

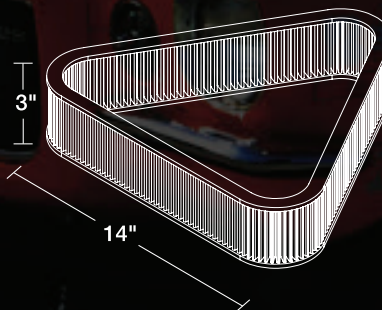

- Fits all carburetors and TBI style throttle bodies with 5-1/8" necks
- Drop base lowers air cleaner 1-1/4" for more hood clearance

**#47502
14" X 3" TRIANGLE AIR CLEANER**

- Custom triangle design
- Triple Chrome-Plated steel



SEE PAGE 56 FOR AIR CLEANER NUTS

May not be legal for use on pollution-controlled vehicles. Check local laws.

CUSTOM HPR™ AIR CLEANERS

12" OVAL HPR™ FILTER ELEMENT



Red	#HPR4808
Blue	#HPR4808B
White	#HPR4808W
Black	#HPR4808K

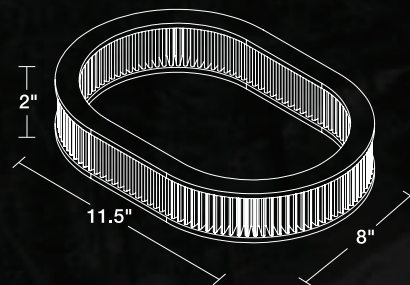

#49162 12" X 2" SMOOTH

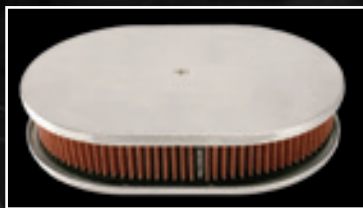

- Polished aluminum
- Includes mounting bolt

#49172 12" X 2" FLAMED



- Polished aluminum
- Includes mounting bolt

#49102 12" X 2" BALL MILLED

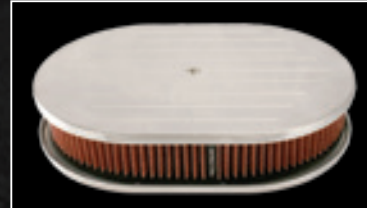

- Polished aluminum
- Includes mounting bolt

15" OVAL HPR™ FILTER ELEMENT



Red	#HPR4810
Blue	#HPR4810B
White	#HPR4810W
Black	#HPR4810K

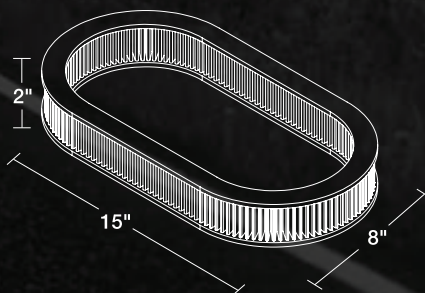

#49252 15" X 2" SMOOTH



- Polished aluminum
- Includes mounting bolt

#49262 15" X 2" FLAMED

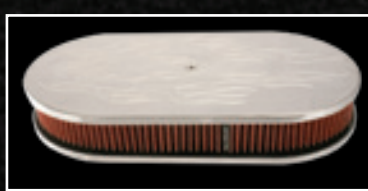

- Polished aluminum
- Includes mounting bolt

#49112 15" X 2" BALL MILLED



- Polished aluminum
- Includes mounting bolt

SEE PAGE 56 FOR AIR CLEANER NUTS

May not be legal for use on pollution-controlled vehicles. Check local laws.

PERFORMANCE
AIR FILTERS

INTAKE
SYSTEMS

AIR BOXES

ENGINE
DETAILING

PLUMBING

FUEL AND
IGNITION

HARDWARE

DRIVE TRAIN
ACCESSORIES

GENERAL
ACCESSORIES

CHROME AIR CLEANERS

Spectre® chrome air cleaners are designed with a flame resistant paper media and are available in a variety of shapes and sizes to fit a variety of applications.

PAPER AIR CLEANERS



- Fits all carburetors bodies with 5-1/8" necks
- Drop base lowers air cleaner 1-1/4" for additional hood clearance
- Spectre® Riser Kit #4954 makes it easy to raise the air cleaner to clear linkage or choke mechanism

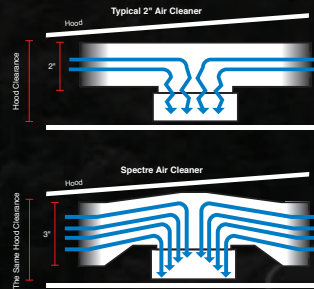

Drop base air cleaner assembly means increased filter area for increased airflow with the same low hood clearance.



#4760 14" X 3" ROUND CHROME AIR CLEANER

- Triple Chrome-Plated steel top
- Flame retardant filter element
- See Pg. 56 for Air Cleaner Nuts



#4758 14" X 3" ROUND CHROME AIR CLEANER WITH EMBOSSED FLAMES

- Embossed Flame design
- Triple Chrome-Plated steel top
- Flame retardant filter element
- Replacement element available #4802
- Air cleaner nut not included



#4770 9" X 2" ROUND CHROME AIR CLEANER

- Triple Chrome-Plated steel top
- Flame retardant filter element
- Flat base
- See Pg. 56 for Air Cleaner Nuts

AIR CLEANER BASES

- 14" diameter, 5-1/8" (Offset) and 7-1/4" (Dominator) opening
- Raises assembly 1-1/4" higher than our drop base cleaners



OFFSET- #4768



DOMINATOR- #4767



FLAT BASE - #4765

May not be legal for use on pollution-controlled vehicles. Check local laws.

CHROME AIR CLEANERS



#4780
6-3/8" X 2-1/2" ROUND CHROME AIR CLEANER

- Fits all carburetors with 5-1/8" neck
- Triple Chrome-Plated steel top
- Flame retardant filter element
- See Pg. 56 for Air Cleaner Nuts



#4790
4" X 2" ROUND CHROME AIR CLEANER

- Fits all carburetors with 2-5/8" or 2-5/16" diameter neck
- Triple Chrome-Plated steel top
- Flame retardant filter element
- Zinc plated steel base
- See Pg. 56 for Air Cleaner Nuts

ROUND PAPER AIR FILTER ELEMENTS

- Accommodates Spectre® and most other air cleaner assemblies
- Flame retardant filter media



14" x 3" - #4802



9" x 2" - #4805



15" x 2" - #4810



6-3/4" x 2-1/2" - #4806

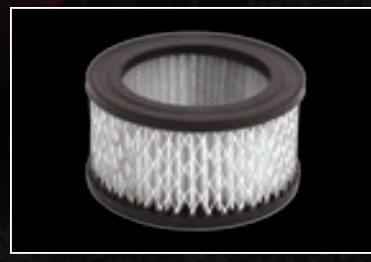

4" x 2" - #4809



12" x 2" - #4808



13.25" x 2.875" tall
Triangle - #4806

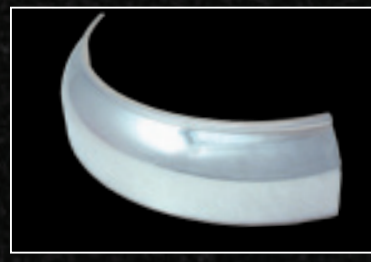

#4754
OEM 3" CHROME AIR CLEANER SHROUD

- Fits 14" air cleaners
- Keeps unwanted dirt and debris out

May not be legal for use on pollution-controlled vehicles. Check local laws.

PERFORMANCE AIR FILTERS
INTAKE SYSTEMS
AIR BOXES
ENGINE DETAILING
PLUMBING
FUEL AND IGNITION
HARDWARE
DRIVE TRAIN ACCESSORIES
GENERAL ACCESSORIES

CHROME AIR CLEANERS

3" OVAL AIR CLEANER ASSEMBLIES

- Fit all carburetors with a 5-1/8" neck
- Polished billet style aluminum top
- Spectre® adapter (#4954) allows use on other carburetor neck sizes
- Flame retardant air filter
- Mounting bolt included

#4916
12" X 8 1/4" SMOOTH



#4910
12" X 8 1/4" BALL MILLED



#4917
12" X 8 1/4" FLAMED



#4925
15" X 8 1/4" SMOOTH



#4911
15" X 8 1/4" BALL MILLED



#4926
15" X 8 1/4" FLAMED



3" ROUND AIR CLEANER ASSEMBLIES

- Fit all carburetors with a 5-1/8" neck
- Polished billet style aluminum top
- Spectre® adapter (#4950) allows use on other carburetor neck sizes
- Flame retardant air filter
- Mounting bolt included

#4913
12" X 8 1/4" SMOOTH



#4914
12" X 8 1/4" BALL MILLED



#4915
12" X 8 1/4" FLAMED



May not be legal for use on pollution-controlled vehicles. Check local laws.

CHROME AIR CLEANERS



#4928

CHROME OEM AIR CLEANER LID

- 15-1/2", fits Camaro, Corvette '88-'92, Chevrolet/GMC SB V8 pickups
- Heavy-gauge Chrome-Plated steel
- OEM replacement
- Bonded rubber ring



#4938

CHROME OEM AIR CLEANER LID

- 15-1/2", fits '93 and later Chevrolet/ GMC SB V8 pickups with dual studs
- Heavy-gauge Chrome-Plated steel
- OEM replacement
- Bonded rubber ring



#4750

14" X 3" TRIANGLE AIR CLEANER

- Custom triangle design
- Triple Chrome-Plated steel
- Flame retardant filter



#4912

CHROME VELOCITY STACK

- Fits carburetors with a 5-1/8" neck
- Re-usable foam filter
- Easy to Install

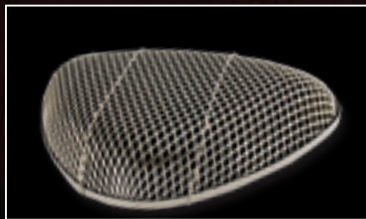

#4800

SUPERFLOW AIR CLEANER

- Fits carburetors with a 5-1/8" neck
- Re-usable foam filter

POLISHED ALUMINUM HOOD SCOOPS



#4890

CHROME OEM AIR CLEANER LID

- Fits single 4BBL carburetors with 5-1/8" neck
- Polished Aluminum
- 10" long with inlet screen and bezel
- 6-3/8" x 2-1/2" air cleaner and mounting hardware included



#4891

CHROME OEM AIR CLEANER LID

- Fits single 4BBL carburetors with 5-1/8" neck
- Finned Polished Aluminum
- 10" long with inlet screen and bezel
- 6-3/8" x 2-1/2" air cleaner and mounting hardware included

May not be legal for use on pollution-controlled vehicles. Check local laws.

PERFORMANCE
AIR FILTERS

INTAKE
SYSTEMS

AIR BOXES

ENGINE
DETAILING

PLUMBING

FUEL AND
IGNITION

HARDWARE

DRIVETRAIN
ACCESSORIES

GENERAL
ACCESSORIES

AIR CLEANER ACCESSORIES



**#4960
BREATHER TUBE FITTINGS**

- Use with most 14" and 9" air cleaners
- Allows hook up between breather and air cleaner
- Fits 5/8" and 3/4" hoses
- Durable ABS resin
- Hardware included



**#4952
AIR CLEANER ADAPTER**

- Fits two barrel carburetors with 2-5/8" neck flanges
- Permits use of air cleaners, plenums, and air boxes with 5-1/8" neck
- Adapter includes breather hose nipple integral to the main body



**#4953
AIR CLEANER ADAPTER**

- Fits two barrel carburetors with 3-1/16" neck flanges
- Permits use of air cleaners, plenums, and air boxes with 5-1/8" neck
- Adapter includes breather hose nipple integral to the main body



**#4204
AIR CLEANER GASKET**

- Fits all carburetors with 5-1/8" neck flanges
- Permits use of air cleaners, plenums, and air boxes with 5-1/8" neck
- Helps seal air cleaner or plenum at the carburetor neck



**#4954
AIR CLEANER RISER KIT**

- Includes 1/4", 1/2" and 1" risers that can be combined to add 1/4", 1/2", 3/4", 1", 1-1/4", 1-1/2" or 1-3/4" of height to your air cleaner

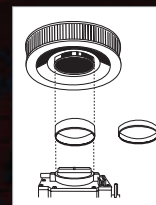

**#5358
AIR CLEANER NUT T-BAR STYLE**

- Triple chrome-plated
- 1/4" -20 threads

LOW PROFILE AIR CLEANER NUT

- Ultra low profile.
- Designed for use with low-profile air boxes and plenums

CHROME - #4208



LOGO - #4206



May not be legal for use on pollution-controlled vehicles. Check local laws.

AIR CLEANER ACCESSORIES

DELUXE AIR CLEANER NUTS

- Triple Chrome-Plated with 1/4" -20 threads

KNURLED



SMALL
#1758



LARGE
#1768

BILLET O-RING



SMALL
#17585



LARGE
#17685

WINGED



SMALL
#4210



LARGE
#4209



#4212
AIR CLEANER BOLT

- 5" air cleaner with tapered head for oval and round aluminum air cleaners
- Allen head socket
- Chrome-plated

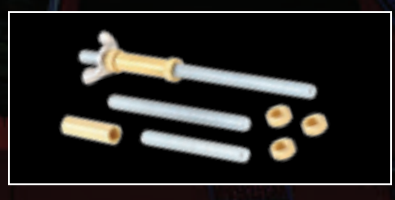

#42133
AIR CLEANER STUD KIT

- Includes wing-nut
- Versatile- adjusts from 2-3/4" - 9"
- Includes 1/4"-20 x 4" stud

#4205
STUD ADAPTER



- Converts any Spectre[®] stud from 1/4"-20 to 5/16"-18 thread



#4213
AIR CLEANER STUD

- Includes 1/4" -20 x 5" stud
- Includes wing-nut

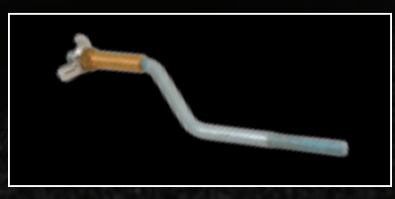

#4215
TBI AIR CLEANER STUD

- Includes 1/4" -20 x 5" stud
- Includes wing-nut
- Allows for use of 5-1/8" base air cleaners on General Motors single & dual stud throttle bodies



#4218
DODGE THROTTLE BODY AIR CLEANER STUD

- Allows for use of 5-1/8" air cleaners, plenums, and air boxes on Dodge down-draft style throttle bodies.
- 1/4"-20 threads.

- PERFORMANCE AIR FILTERS
- INTAKE SYSTEMS
- AIR BOXES**
- ENGINE DETAILING
- PLUMBING
- FUEL AND IGNITION
- HARDWARE
- DRIVETRAIN ACCESSORIES
- GENERAL ACCESSORIES

May not be legal for use on pollution-controlled vehicles. Check local laws.



RODNEY PROUTY - 1968 CHEVROLET CAMARO

SPECTRE[®]

Performance

ENGINE DETAILING



DREAM. BUILD. DRIVE.[™]

ENGINE DETAILING AND ACCESSORIES

Spectre® engine accessories are manufactured using high quality materials and are designed to perform as good as they look. A wide variety of detailing components are available for many popular classic cars and custom applications.



CUSTOMIZED PERFORMANCE



ENGINE DETAILING AND ACCESSORIES



CHROME ENGINE KITS

Chrome always adds that great look under the hood. Spectre® offers kits that include chrome valve covers, valve cover hold downs, breathers, timing chain covers, dipsticks and in some kits chrome air cleaners or lids. Applications available for classic big block and small block Chevy, Chrysler, Ford and Oldsmobile engines.



VALVE COVERS

Spectre® valve covers are offered in various sizes, heights, and finishes depending on your engine. Engineered for optimum fit and function, Spectre® valve covers are available in triple chrome plated steel, polished aluminum, and even gold iridite finishes, ideal for any custom build.

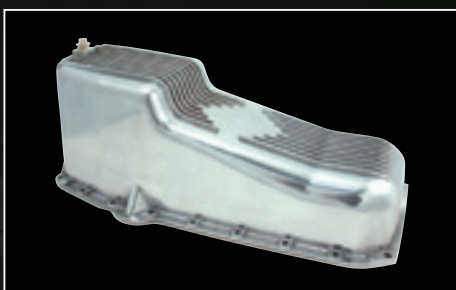

OIL PANS

Spectre® offers multiple size and finish options for your replacement engine oil pans. We offer chrome plated steel, polished aluminum and raw finishes. These oil pans are designed to bolt directly onto your engine with ease. Deep sump pans are available with optional extended oil pan pick-up.



PULLEYS

Spectre® offers many styles of triple plated chrome or aluminum alternator, water pump, power steering and crank pulleys for various Ford, Chevy Small Block and Big Block engine applications.

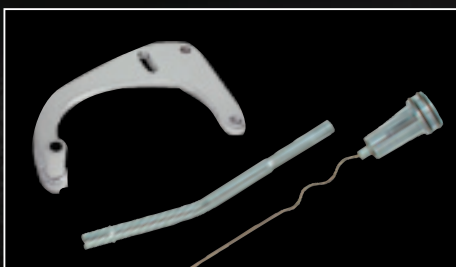

OTHER ACCESSORIES

Spectre's vast list of Engine Accessories include multiple brackets and latches, universal cap kits, master cylinder covers and power steering dipsticks for popular GM, Ford and Chrysler applications, Engine oil and transmission pans and dipsticks, timing chain covers and many different interior and exterior accessories are also available. Engineered for optimum fit and function, Spectre® accessories are the perfect complementing detail piece on your custom build.

PERFORMANCE
AIR FILTERSINTAKE
SYSTEMS

AIR CLEANERS

ENGINE
DETAILING

PLUMBING

FUEL AND
IGNITION

HARDWARE

DRIVETRAIN
ACCESSORIESGENERAL
ACCESSORIES

AMC/JEEP '64-'80 199-232-258 STRAIGHT SIX**OEM STYLE CHROME VALVE COVERS****#5245**

- Will not fit vehicles with OEM plastic covers
- Triple Chrome-Plated steel
- Stock height
- Baffled
- Sold Individually
- Additional Parts
 - Hold Downs pg. 92
 - Breathers pg. 95
 - Spreader Bars pg. 93

AMC/JEEP '64-'80 304-360-390-401**OEM STYLE CHROME VALVE COVERS****#5275**

- Triple chrome-plated steel
- Sold in pairs
- Additional Parts
 - Hold Downs pg. 92
 - Spreader Bars pg. 93
 - Breathers pg. 95

BUICK '68-'81 350**OEM STYLE CHROME VALVE COVERS****#5276**

- Triple chrome-plated steel
- Sold in pairs
- Additional Parts
 - Hold Downs pg. 92
 - Spreader Bars pg. 93
 - Breathers pg. 95

CADILLAC**OEM STYLE CHROME VALVE COVERS****#5281**

- Fits '68-'76 Cadillac 472- 500; '77-'79 425; and '80-'84 368
- Triple Chrome-Plated steel
- Stock height
- Sold in pairs
- Additional Parts
 - Hold Downs pg. 92
 - Breathers pg. 95
 - Spreader Bars pg. 93

1997-04 CHEVROLET LS

HEADER GASKETS

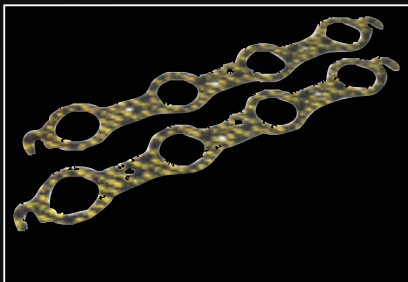

- #523 1/16" thick
- #423 1/8" thick
- Designed for '97-'04 Chevrolet LS1 and LS6 engines with 1.75" round ports
- Made from compressed ceramic fiber that out-performs typical non-asbestos gaskets
- 2 Gaskets per package
- Conforms to warped manifolds and header flanges
- Helps stop header leaks

WATER NECK LS



#4939
360° Swivel Design



#4932
Straight Design

- Fits 97" and later LSx engines
- Polished aluminum finish
- Uses OEM style Thermostat / O-rings
- Includes stainless steel bolts
- Ideal for use in LS engine conversions

VALVE COVER CHEVY LS1



#5224

- Polished aluminum finish
- Mounting tabs for coils
- Fabricated aluminum construction
- Bolts and seals included



#5225

- Polished aluminum finish
- Without coil mounts
- Fabricated aluminum construction
- Bolts and seals included



#5226

- Coil covers
- Polished aluminum finish
- Fabricated aluminum construction
- Attaches to stock valves covers
- Bolts and hardware included

PERFORMANCE
AIR FILTERSINTAKE
SYSTEMS

AIR CLEANERS

ENGINE
DETAILING

PLUMBING

FUEL AND
IGNITION

HARDWARE

DRIVE TRAIN
ACCESSORIESGENERAL
ACCESSORIES

1958-86 CHEVROLET SMALL BLOCK 283-400

DELUXE CHROME ENGINE KITS

**#5403 - FITS 1965-79**

- Long lasting triple chrome plated
- Kit includes:
 - 1 pair stock height baffled valve covers
 - 8 spreader bars
 - 8 Y-wing hold downs
 - 1 breather
 - 1 dipstick and tube
 - 2 grommets
 - Timing cover kit
 - Adjustable timing tab with pointer
- For valve cover gasket (#585) see pg. 64

**#5404 - FITS 1965-79**

- Long lasting triple chrome plated
- Kit includes:
 - 1 pair tall profile baffled valve covers
 - 8 spreader bars
 - 8 T-bar hold downs
 - 1 breather
 - 1 dipstick and tube
 - 2 grommets
 - Timing cover kit
 - Adjustable timing tab with pointer
- For valve cover gasket (#585) see pg. 64

CHROME ENGINE KITS

**#54083**

- Long lasting triple chrome plated
- Kit includes:
 - 1 pair stock height baffled valve covers
 - 8 T-bar hold downs
 - 1 breather
 - 1 push-in PCV breather
 - 1 PCV braided stainless steel hose with two fittings
 - 1 twist-in oil filler cap
 - 2 grommets
- For valve cover gasket (#585) see pg. 64

**#5402 - FITS 1965-79**

- Long lasting triple chrome plated
- Kit includes:
 - 1 pair tall profile baffled valve covers
 - 8 spreader bars
 - 8 T-bar hold downs
 - 1 breather
 - 1 dipstick and tube
 - 2 grommets
- For valve cover gasket (#585) see pg. 64

1958-86 CHEVROLET SMALL BLOCK 283-400

OEM STYLE CHROME VALVE COVERS

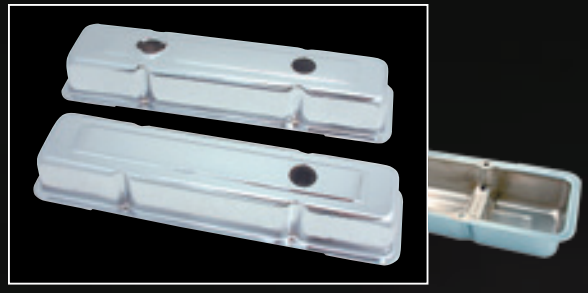

- #5258**
- OEM three-hole design
 - Accommodates factory filler cap, breather and PCV
 - Triple chrome-plated steel
 - Sold in pairs
 - Stock height
 - Baffled
 - Additional parts
 - Hold Downs pg. 92
 - Spreader Bars pg. 93
 - Breathers pg. 95
 - Gasket (#585) pg. 64

CHROMED STEEL VALVE COVERS



**Stock Height
#5220**



**Stock Height - Flame
#5218**



**Tall Profile
#5210**



- Baffled
- Triple chrome-plated steel
- Sold in pairs

- Additional Parts
 - Hold Downs pg. 92
 - Spreader Bars pg. 93
 - Breathers pg. 95
 - Gasket (#585) pg. 64

POLISHED ALUMINUM VALVE COVERS



**Stock Height
Smooth Polished
#4996**



**Stock Height
Ball-Milled
#4997**



**Stock Height
Flame Design
#4990**



- Heavy die-cast polished aluminum
- Baffles included
- Sold in pairs

- Additional Parts
 - Hold downs pg. 92
 - Breathers pg. 95
 - Gasket (#585) pg. 64

PERFORMANCE AIR FILTERS

INTAKE SYSTEMS

AIR CLEANERS

ENGINE DETAILING

PLUMBING

FUEL AND IGNITION

HARDWARE

DRIVE TRAIN ACCESSORIES

GENERAL ACCESSORIES

1958-86 CHEVROLET SMALL BLOCK 283-400

CHROMED STEEL VALVE COVERS



**Tall Profile
Flame Design
#4993**



**Tall Profile
Smooth Polished
#4999**



**Tall Profile
Ball-Milled
#5000**

- Heavy die-cast polished aluminum
- Baffles included
- Sold in pairs

- Additional Parts
 - Hold downs pg. 92
 - Breathers pg. 95

CIRCLE TRACK VALVE COVERS



**Unplated Finish
#4991**

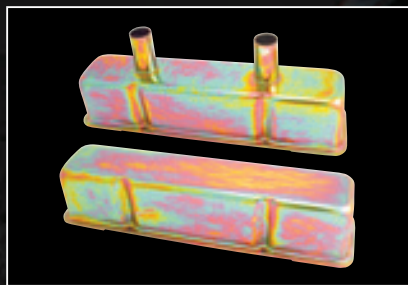

**Gold Iridite Finish
#4992**

- Design prevents breather oil splash common in circle track racing
- Unplated or gold iridite finish
- Steel construction
- Tall profile provides clearance for custom rocker assemblies
- Sold in pairs
- Breathers pg. 95

SPREADER BAR SET AND VALVE COVER GASKET SET

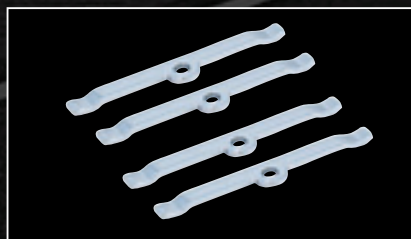

**Valve Cover
Spreader bar Kits
#5321**

- Features a triple chrome-plated finish
- Constructed from heavy gauge steel
- Engineered to improve valve cover sealing



**Valve Cover Gasket
#585**

- OEM replacement
- Extra thick rubber with steel reinforced core
- Provides a superior seal

1958-86 CHEVROLET SMALL BLOCK 283-400

OEM STYLE OIL PANS



Chrome-Plated Steel
#5480



Unplated Steel
#5494

- Fits '55-'79 small block Chevrolet 283-400 with driver's side dipstick (except '62-'67 Chevy II)
- Stock 4 quart capacity



Chrome-Plated Steel
#5481



Unplated Steel
#5501

- Fits '80-'85 small block Chevrolet 305-350 with passenger side dipstick
- Stock 4 quart capacity

EXTRA CAPACITY OIL PANS

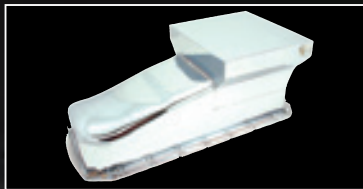

#5483



Extended Pickup
#5484

- Fits '55-'79 small block Chevrolet 283-400 with driver's side dipstick (except '62-'67 Chevy II)
- Triple chrome-plated steel
- 7 quart capacity
- Requires extended pickup #5484

OIL PAN FINNED ALUMINUM STYLE



#4987

- Fits '55-'79 small block Chevrolet 283-400 with driver's side dipstick (except '62-'67 Chevy II and Corvette with stock exhaust)
- Heavy die-cast polished finned aluminum
- Stock 4 quart capacity
- Includes all necessary fasteners



#4988

- Fits '80-'85 small block Chevrolet 305-350 with passenger side dipstick
- Heavy die-cast polished finned aluminum
- Stock 4 quart capacity
- Includes all necessary fasteners



#5478

- Magnetic drain plug
- Fits any oil pan with 1/2 in.-20 threads
- Holds harmful metallic particles

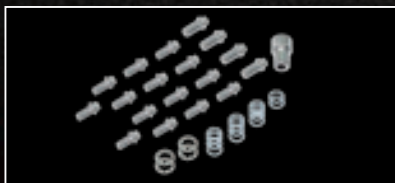

#4691

- Oil pan timing cover bolt kit
- Fits 265-400 Small Block Chevrolet engines
- 12-point socket included for easy installation

PERFORMANCE
AIR FILTERSINTAKE
SYSTEMS

AIR CLEANERS

ENGINE
DETAILING

PLUMBING

FUEL AND
IGNITION

HARDWARE

DRIVE TRAIN
ACCESSORIESGENERAL
ACCESSORIES

1958-86 CHEVROLET SMALL BLOCK 283-400

ENGINE OIL DIPSTICKS

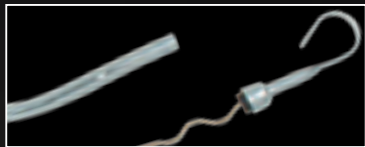
**#4255**

- Fits '65-'79
- Triple chrome-plated steel
- Tube made to OEM specifications

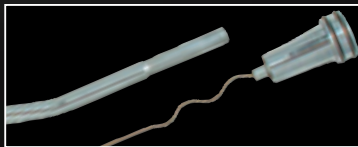
**#42555**

- Fits '65-'79
- Triple chrome-plated steel
- Tube made to OEM specifications
- Billet handle

**#5730**

- Fits '65-'79
- Billet aluminum handle steel dipstick
- Short custom application

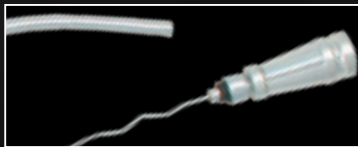
**#5749**

- Fits '80-'82 305-350
- Triple chrome-plated steel
- Billet handle

**#5726**

- Fits '80-'85 Camaro and Firebird V8
- Triple chrome-plated steel
- Tube made to OEM specifications

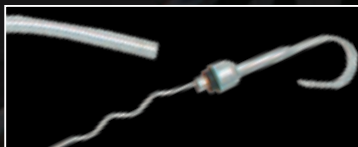
**#5728**

- Fits '80-'82 305-350
- Triple chrome-plated steel

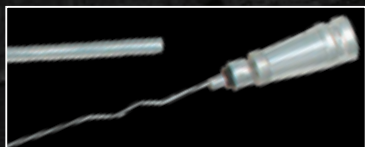
**#5746**

- Fits '80-'85 Camaro and Firebird V8
- Triple chrome-plated steel
- Tube made to OEM specifications
- Billet handle

**#42551**

- Fits '55-'79 small block Chevrolet
- Flexible tube with billet aluminum handle
- Tube made to OEM specifications
- Slim design allows mounting inside headers

**#57281**

- Fits '80-'85 small block Chevrolet
- Flexible tube with billet aluminum handle
- Tube made to OEM specifications
- Slim design allows mounting inside headers

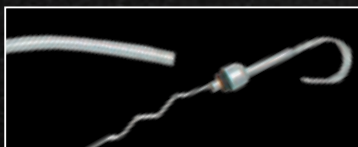
**#57283**

- Fits '80-'96 small block Chevrolet
- Triple chrome-plated steel
- Tube made to OEM specifications

1958-86 CHEVROLET SMALL BLOCK 283-400

CHROME TIMING CHAIN COVER



#42353

- Triple chrome-plated steel
- Use with Spectre® Timing Tab #4237
- Kit includes:
 - Premium timing cover gasket
 - 10 Triple chrome-plated 12-point timing cover bolts and washers
 - Water Pump Gaskets
 - Pre-installed oil seal
 - 12-point bolts and thin wall socket allow for easy installation

ALUMINUM TIMING CHAIN COVER

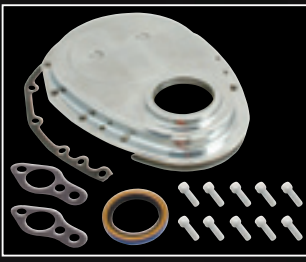

#4935

- Polished aluminum
- Use with Spectre® Timing Tab #4237 or 4936
- Kit includes:
 - Water pump gaskets
 - Oil seal
 - 10 timing cover bolts

CHROME TIMING TAB

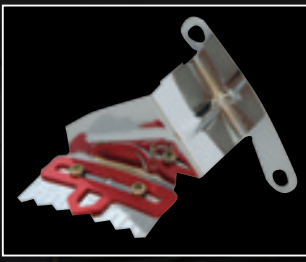

#4237

- Narrow body width is ideal because it does not conceal the timing marks on the harmonic balancer
- Use with 6", 7" or 8" balancers
- Triple chrome-plated steel
- Adjustable pointer
- Window in pointer for maximum clarity

ALUMINUM TIMING TAB



#4936

- Use with 6" or 7" balancers
- Polished aluminum
- Adjustable pointer
- Includes all necessary allen head bolts

DISTRIBUTOR HOLD DOWN



#5760

- Heavy gauge steel
- Triple chrome plated finish
- Fits Chevrolet V8 engines
- Installation hardware included
- OEM replacement

FUEL BLOCK OFF PLATES



#4946

- Fuel Pump Block off Plate
- For electric fuel pumps
- Ball milled design - machined aluminum

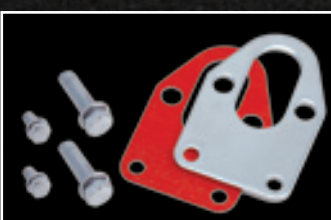

#42493

- Fuel Pump Mounting Plate
- Includes chrome bolts and gasket
- Triple chrome-plated steel



#42463

- Fuel Pump block off Plate
- Includes chrome bolts and gasket
- Triple chrome-plated steel

PERFORMANCE
AIR FILTERS

INTAKE
SYSTEMS

AIR CLEANERS

ENGINE
DETAILING

PLUMBING

FUEL AND
IGNITION

HARDWARE

DRIVE TRAIN
ACCESSORIES

GENERAL
ACCESSORIES

1958-86 CHEVROLET SMALL BLOCK 283-400

WATER PUMP PULLEYS - SHORT WATER PUMP



Chrome-Plated Steel
7" Diameter
#4368



Machined Aluminum
6-5/8" Diameter
#4369

- Fits '55-'68 with short water pump
- Single belt groove

Short Pump



virtually touching



Chrome-Plated Steel
6-1/4" Diameter
#4378



Machined Aluminum
6-5/8" Diameter
#4379

- Fits '55-'68 with short water pump
- Double belt groove

CRANKSHAFT PULLEYS - SHORT WATER PUMP



Chrome-Plated Steel
6-3/4" Diameter
#4388



Machined Aluminum
6-5/8" Diameter
#4389

- Fits '55-'68 with short water pump
- Single belt groove



Chrome-Plated Steel
7-3/8" Diameter
#4398



Machined Aluminum
6-5/8" Diameter
#4399

- Fits '55-'68 with short water pump
- Double belt groove



Machined Aluminum
6-1/2" Diameter
#4401

- Fits '55-'68 with short water pump
- Triple belt groove

CRANKSHAFT PULLEYS - SHORT WATER PUMP



#4478

- Fits '55-'68 small block and '65-'68 big block Chevrolet with short water pump
- Single belt groove
- Add on pulley for #4388 or #4398 (small block) or #4468 (big block) for air conditioning
- Triple chrome-plated steel
- 6-3/4" diameter

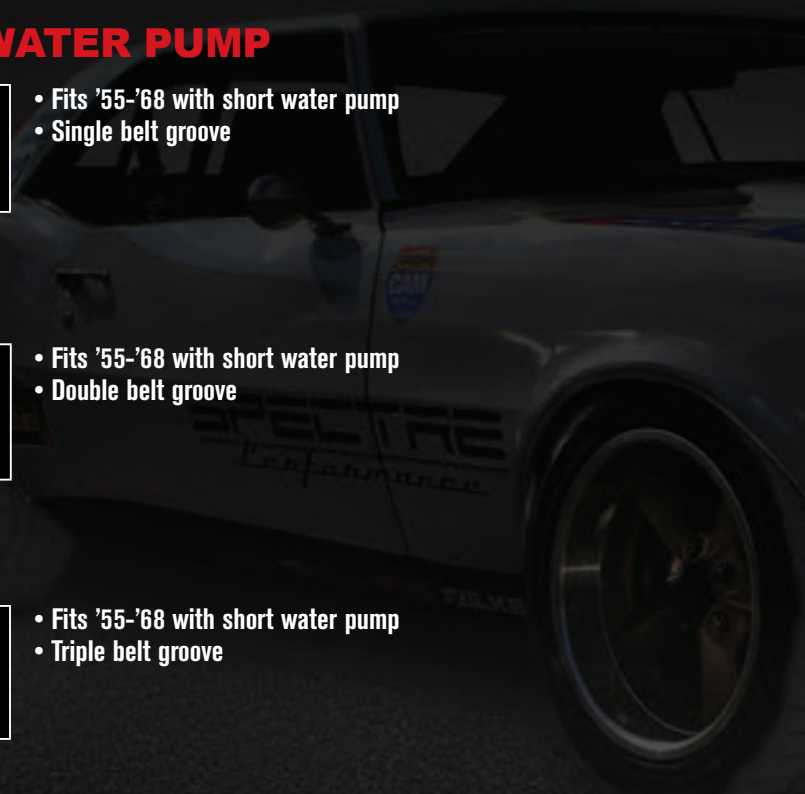

1958-86 CHEVROLET SMALL BLOCK 283-400

WATER PUMP PULLEYS - LONG WATER PUMP



Chrome-Plated Steel
6-1/8" Diameter
#4408



Machined Aluminum
6-9/16" Diameter
#4409

- Fits '69-'85 with long water pump
- Single belt groove

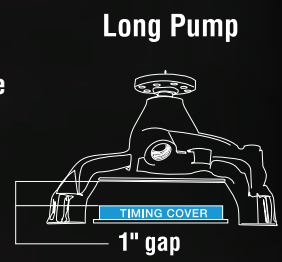

Chrome-Plated Steel
6-3/8" Diameter
#4418



Machined Aluminum
6-5/8" Diameter
#4419

- Fits '69-'85 with long water pump
- Double belt groove

CRANKSHAFT PULLEYS - LONG WATER PUMP



Chrome-Plated Steel
7" Diameter
#4428



Chrome-Plated Steel
6-1/2" Diameter
#4429

- Fits '69-'85 with long water pump
- Single belt groove



Chrome-Plated Steel
7" Diameter
#4438



Machined Aluminum
6-5/8" Diameter
#4439

- Fits '69-'85 with long water pump
- Double belt groove



Chrome-Plated Steel
7-3/4" Diameter
#4448

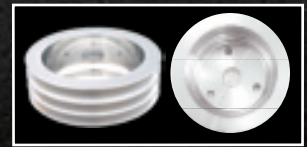

Machined Aluminum
6-5/8" Diameter
#4449

- Fits '69-'85 with long water pump
- Triple belt groove

- PERFORMANCE AIR FILTERS
- INTAKE SYSTEMS
- AIR CLEANERS
- ENGINE DETAILING
- PLUMBING
- FUEL AND IGNITION
- HARDWARE
- DRIVETRAIN ACCESSORIES
- GENERAL ACCESSORIES

1958-86 CHEVROLET SMALL BLOCK 283-400

GM POWER STEERING PUMP PULLEYS



Chrome
#4487



Machined Aluminum
#4490

- Fits early GM through '84 with Keyway style pump
- Double belt groove
- 5-13/16" diameter
- Fits 5/8" shaft
- Won't fit Corvette



#4489

- Fits early GM through '84 with Keyway style pump
- Single belt groove
- Machined aluminum
- 5-3/4" diameter
- Bolt-on
- Won't fit Corvette



Chrome
#44851

- Fits early GM through '84 with Keyway style pump
- Single belt groove
- Triple chrome plated steel
- 5 13/16" diameter

FAN PULLEY NOSE

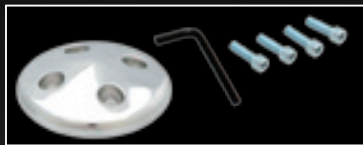

#4469

- Fits '55-'68 with short water pump
- Machined aluminum
- Includes bolts and allen wrench
- 1-3/4" bolt circle



#4479

- Fits '69-'85 with long water pump
- Machined aluminum
- Includes bolts and allen wrench
- 2-1/8" bolt circle

CHEVROLET WATER PUMP SHIM KIT



#4480

- Fits all Chevrolet water pumps
- Shims water pump pulley out 1/16", 1/8" or 3/16" for proper alignment with crank shaft pulley
- 3 shims per kit
- Water Pump Pulley Bolts Available - #4692 (sold separately)

CRANKSHAFT AND WATER PUMP PULLEY BOLT KIT



#4693

- Use with Chevrolet crankshaft pulleys
- Kit includes three grade 5 hex head bolts
- Bolts measure 3/18 inch - 24 by 1 inch
- Features a zinc-plated finish
- Made from high quality steel

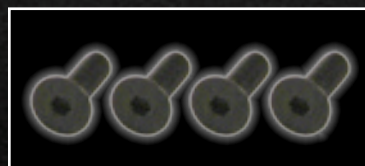

#4692

- Use with aluminum water pump pulleys
- Kit includes four tapered Allen grade 8 bolts
- Bolts measure 5/16 inch - 24 by 3/4 inch
- Corrosion resistant black oxide plated finish
- Made from high quality steel
- Features countersunk socket heads

1958-86 CHEVROLET SMALL BLOCK 283-400

ALTERNATOR BRACKETS

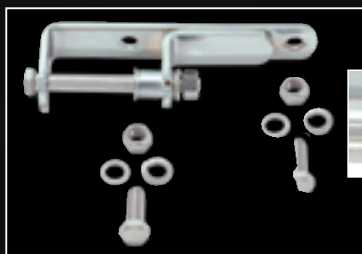

Precision bushing ensures an accurate fit



#42273

- Fits '68 and earlier with short water pump and headers
- OEM style
- Fits left or right side
- Triple chrome-plated steel
- Includes all necessary chrome bolts
- Use with #42283



#42283

- Fits '68 and earlier with short water pump and headers
- Triple chrome-plated steel
- For use with headers
- Fits driver's side
- Includes all necessary chrome bolts
- Use with #42273

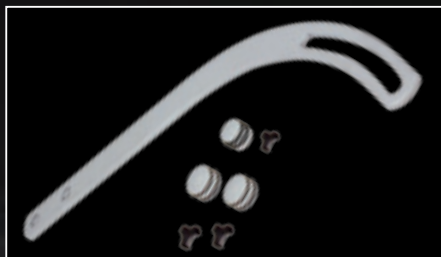

#42263

- Universal design
- Adjustable
- Triple chrome-plated steel
- Kit includes:
 - Billet Bolt Caps (3)
 - Retainers (3)
 - Bracket



#4716

- Fits '69-'86 with long water pump
- Triple chrome-plated
- OEM style
- Mounts on passenger side



#4717

- Fits '55-'68 with short water pump
- Triple chrome-plated
- Mounts on driver's side
- Lowers position of alternator

POWER STEERING PULLEY BRACKETS



#4123

- Fits small block Chevy engines with a late model Type II long water pump and remote reservoir
- Black powder coated steel brackets
- Chrome billet aluminum pulley
- Required bolts and spacers included
- #4122 also available with chrome brackets

PERFORMANCE
AIR FILTERSINTAKE
SYSTEMS

AIR CLEANERS

ENGINE
DETAILING

PLUMBING

FUEL AND
IGNITION

HARDWARE

DRIVE TRAIN
ACCESSORIESGENERAL
ACCESSORIES

1958-86 CHEVROLET SMALL BLOCK 283-400

CUSTOM UPPER ALTERNATOR BRACKET



#4715

- Fits '69-'75 with long water pump
- Triple chrome-plated
- Allen bolt included
- Mounts on driver's side



#4714

- Fits '65-'68 with short water pump
- Triple chrome-plated
- Allen bolt included
- Mounts on driver's side



#4713

- Fits '76-'86 with long water pump
- Allen bolt included
- Triple chrome-plated
- Mounts on passenger side



#4710

- Fits '65-'68 with short water pump
- OEM style
- Triple chrome-plated
- Mounts on driver's side

ALTERNATOR BRACKET SET

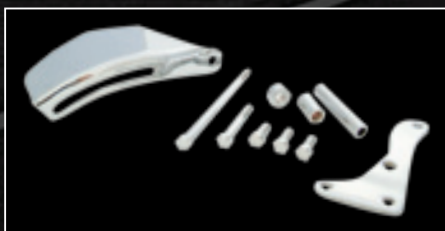

#47293

- Fits '69-'86 with long water pump
- Triple chrome-plated steel
- Includes all necessary chrome bolts & hardware as shown

AIR CONDITIONING HEADER BRACKET



#4725

- Fits all pre-'78 with axial style compressor
- For use with headers on small block Chevrolet with air conditioning
- Triple chrome-plated steel

1988-95 CHEVY/GMC SMALL BLOCK 305-350 CENTER BOLT

CHROME ENGINE KITS

**#5432 - FITS 1987-00**

- Air cleaner with HPR™ filter
- Chrome valve covers and hold downs
- Oil cap, breather and PCV breather
- T-bar air cleaner nut and offset stud

**#5430 - FITS 1987-00**

- Air cleaner with HPR™ filter
- Chrome valve covers and hold downs
- Oil cap, breather and PCV breather
- T-bar air cleaner nut and offset stud

**#5400 - FITS 1988-92**

- Long lasting triple chrome plated
- Kit includes:
 - 1 pair stock height valve covers
 - 8 Chrome valve cover bolts
 - 1 single-hole air cleaner top
 - 1 power steering cap cover
 - 1 oil filler plug

**#5401 - FITS 1993-95**

- Long lasting triple chrome plated
- Kit includes:
 - 1 pair stock height valve covers
 - 8 Chrome valve cover bolts
 - 1 dual-hole air cleaner top
 - 1 power steering cap cover
 - 1 oil filler plug

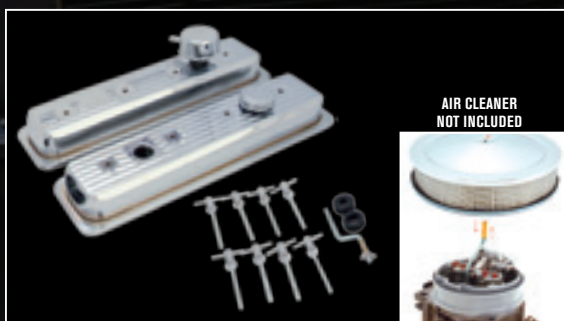
**#5428 - FITS 1988-95**

- Long lasting triple chrome plated
- Kit includes:
 - 1 pair stock height valve covers
 - 1 PCV breather
 - 1 oil filler cap
 - 8 Chrome valve cover hold downs
 - 1 offset air cleaner stud & wing nut which allows for use of 5-1/8" neck air cleaners on single and dual stud TBI's
 - 2 grommets

POLISHED ALUMINUM STOCK HEIGHT VALVE COVERS



Smooth Polished
#4994



Ball-Milled
#4995

- Heavy die-cast polished aluminum
- Baffles included
- Includes mounting bolts
- Sold in pairs
- Additional Parts
 - Breathers pg. 95

May not be legal for use on pollution-controlled vehicles. Check local laws.

PERFORMANCE
AIR FILTERSINTAKE
SYSTEMS

AIR CLEANERS

ENGINE
DETAILING

PLUMBING

FUEL AND
IGNITION

HARDWARE

DRIVE TRAIN
ACCESSORIESGENERAL
ACCESSORIES

1988-95 CHEVY/GMC SMALL BLOCK 305-350 CENTER BOLT

CHROMED STEEL VALVE COVERS

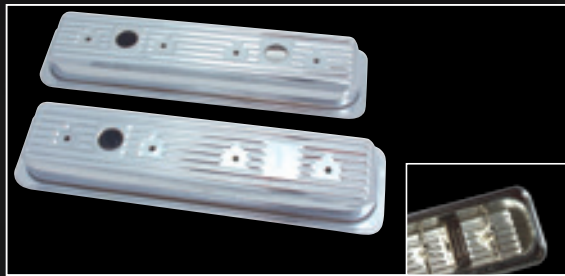

#5260

- OEM three-hole design accommodates factory filler plug and breathers
- Baffled
- Triple Chrome-Plated steel
- Sold in pairs
- Additional Parts
 - Hold Downs see below
 - Breathers pg. 95

POLISHED ALUMINUM TALL PROFILE VALVE COVERS



Smooth Polished
#5017

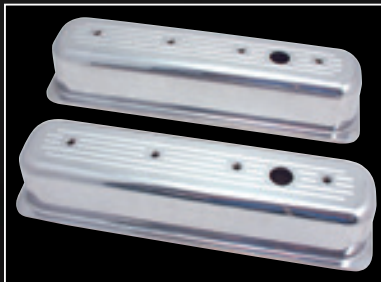

Ball-Milled
#5016

- Heavy die-cast polished aluminum
- Baffles included
- Includes mounting bolts
- Sold in pairs
- Additional Parts
 - Breathers pg. 95



#5288

- Valve cover hold downs bolts
- T-bar design

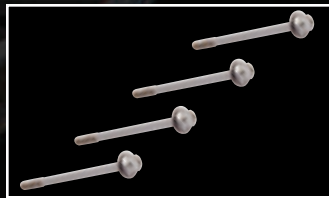

#5280

- Valve cover bolts
- Hex head design

FINNED DIAMOND ALUMINUM OIL PAN



#4989

- Fits '86 and later small block Chevrolet 305-350 with passenger side dipstick
- Heavy die-cast polished finned aluminum
- Stock 4 quart capacity
- Includes all necessary fasteners

OEM STYLE OIL PANS



Chrome-Plated Steel
#5482



Unplated Steel
#5503

- Fits '86 and later small block Chevrolet 305-350
- For vehicles with one-piece rear main seal
- Stock 4 quart capacity

1965 AND LATER CHEVROLET BIG BLOCK 396-454

CHROME ENGINE KITS



#5405

- Long lasting Triple Chrome-Plated
- Kit includes:
 - 1 pair stock height baffled valve covers
 - 14 spreader bars
 - 14 Y-wing hold downs
 - 1 breather
 - 1 dipstick and tube
 - 2 grommets
 - Will not fit Corvette with power brakes
- Gasket (#586) pg. 76



#5406

- Long lasting Triple Chrome-Plated
- Kit includes:
 - 1 pair tall profile baffled valve covers
 - 14 spreader bars
 - 14 T-bar hold downs
 - 1 breather
 - 1 dipstick and tube
 - 2 grommets
 - Will not fit Corvette with power brakes
- Gasket (#586) pg. 76

CHROME OEM STYLE VALVE COVERS



#5261

Fits '65-'72 big block Chevrolet 396-454 without power brakes. Not for Corvettes.



#5262

Fits '65-'72 big block Chevrolet 396-454 with power brakes including Corvettes.

- Triple Chrome-Plated steel
- Stock height
- Baffled
- Sold in pairs
- Additional Parts
 - Hold Downs pg. 92
 - Spreader Bars pg. 93
 - Breathers pg. 95
 - Gasket (#586) pg. 76

CHROMED STEEL VALVE COVERS



Stock Height #5240



Tall Profile #5230

- Triple Chrome-Plated steel
- Baffled
- Sold in pairs
- Additional Parts
 - Hold Downs pg. 92
 - Spreader Bars pg. 93
 - Breathers pg. 95
 - Gasket (#586) pg. 76

PERFORMANCE AIR FILTERS

INTAKE SYSTEMS

AIR CLEANERS

ENGINE DETAILING

PLUMBING

FUEL AND IGNITION

HARDWARE

DRIVE TRAIN ACCESSORIES

GENERAL ACCESSORIES

1965 AND LATER CHEVROLET BIG BLOCK 396-454

POLISHED ALUMINUM VALVE COVERS - STOCK HEIGHT



Smooth Polished
#5022

- Heavy die-cast polished aluminum
- Bolts included
- Sold in pairs
- Baffles included



Ball-Milled
#5021



Flame Design
#5023

POLISHED ALUMINUM VALVE COVERS - TALL PROFILE



Smooth Polished
#5011

- Heavy die-cast polished aluminum
- Sold in pairs
- Includes mounting bolts
- Baffles included



Ball-Milled
#5012



Flame Design
#5013

VALVE COVER ACCESSORIES



Spreader Bar Kits
#5322

- Triple chrome-plated finish
- Heavy gauge steel
- Engineered to improve valve cover seal

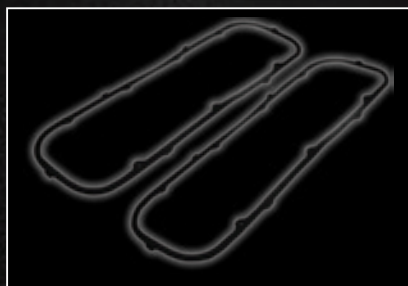

Valve Cover Gasket
#586

- Extra thick rubber
- Steel core reinforced
- Superior sealing
- Stops leaks

1965 AND LATER CHEVROLET BIG BLOCK 396-454

OEM STYLE OIL PANS



Chrome-Plated Steel
#5485



Unplated Steel
#5505

- Fits all big block Chevrolet 396-454 except '62-'67 Chevy II, Chevelle and El Camino
- Stock 4 quart capacity

EXTRA CAPACITY OIL PANS



#5486



Extended Pickup
#5487

- Fits all big block Chevrolet 396-454 except '62-'67 Chevy II, Chevelle and El Camino
- Triple chrome-plated steel
- 6 quart capacity
- Requires extended pickup #5487



#5478

- Magnetic oil drain plug
- Powerful magnet

ENGINE OIL DIPSTICKS

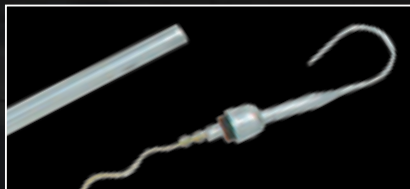

#5720

- Triple chrome-plated steel
- Tube base made to OEM specifications



#57201

- Flexible tube with billet handle
- Slim design for easy mounting

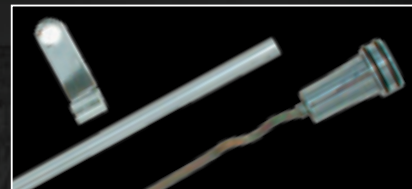

#57205

- Chrome-plated-Plated Billet handle with O-rings
- Tube base made to OEM specifications
- Easy to install
- Fully adjustable bracket



Stick markings match OEM for true accuracy. Gold tridite-plated finish on dipstick shows oil better, won't flake off like chrome. 5720 and 57205 only.



TIMING CHAIN COVERS - COVER ONLY



#4937

- Fits big block Chevrolet 454-502 Gen VI '96- up
- O-ring style
- Polished aluminum
- Requires machining to clear double row timing chain



#4934

- Fits big block Chevrolet 454-502 Gen V '91-'95
- Gasket Style
- Polished aluminum
- Requires machining to clear double row timing chain



#4233

- Fits '65-'90 big block Chevrolet 396-454
- Triple chrome-plated steel
- Use with Spectre® Timing Tab #4241
- Hardware not included

PERFORMANCE
AIR FILTERSINTAKE
SYSTEMS

AIR CLEANERS

ENGINE
DETAILING

PLUMBING

FUEL AND
IGNITION

HARDWARE

DRIVE TRAIN
ACCESSORIESGENERAL
ACCESSORIES

1965 AND LATER CHEVROLET BIG BLOCK 396-454

ADJUSTABLE TIMING TAB



#4241

- Fits big block Chevrolet 396-454 with 8" balancers
- Triple chrome-plated steel
- Adjustable pointer

DISTRIBUTOR HOLD DOWN



#5760

- Heavy gauge steel
- Triple chrome-plated finish
- Fits Chevrolet V8 engines
- Installation hardware included

FUEL PUMP BLOCK OFF PLATE



#42473

- Fits big block Chevrolet and
- Triple chrome plated steel plate
- Bolts, washers and gasket included
- Covers the fuel pump opening



#4947

- Fuel Pump Block off Plate
- Necessary when switching to electric fuel pump
- Ball milled finish

CHROME WATER PUMP PULLEY - LONG WATER PUMP



#4498

- Fits '69 and later big block Chevrolet with long water pump
- Double belt groove
- Triple chrome-plated steel
- 6-1/4" diameter



#4499

- Fits '69 and later big block Chevrolet with long water pump
- Double belt groove
- Machined aluminum
- 6-1/4" diameter

CRANKSHAFT PULLEY - LONG WATER PUMP



#4508

- Fits '69 and later big block Chevrolet
- Triple belt groove
- Triple chrome-plated steel
- 6-3/4" Inner groove, 7-7/8" Outer Groove



#4509

- Fits '69 and later big block Chevrolet with long water pump
- Double belt groove
- Machined aluminum
- 7-7/8" diameter

1965 AND LATER CHEVROLET BIG BLOCK 396-454

WATER PUMP PULLEYS - SHORT WATER PUMP



#4456

- Fits '65-'68 big block Chevrolet with short water pump
- Single belt groove
- Machined aluminum
- 6-1/2" diameter



**Chrome-Plated Steel
6-1/2" Diameter
#4458**

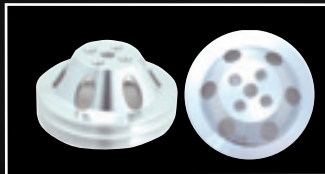

**Machined Aluminum
6-3/8" Diameter
#4459**

- Fits '65-'68 big block Chevrolet with short water pump
- Double belt groove

CRANKSHAFT - SHORT WATER PUMP



#4457

- Fits '65-'68 big block Chevrolet
- Single belt groove
- Machined aluminum
- 6-1/2" diameter



**Chrome-Plated Steel
7-3/4" Diameter
#4468**



**Machined Aluminum
6-1/2" Diameter
#4460**

- Fits '65-'68 big block Chevrolet with short water pump
- Double belt groove
- For air conditioning use with #4478

POWER STEERING PULLEYS



**Chrome
#4487**



**Machined Aluminum
#4490**

- Fits early GM through '84 with Keyway style pump
- Double belt groove
- 5-13/16" diameter
- Bolt-on
- Won't fit Corvette



**Machined Aluminum
#4489**

- Fits early GM through '84 with Keyway style pump
- Single belt groove
- Machined aluminum
- 5-3/4" diameter
- Bolt-on
- Won't fit Corvette

PERFORMANCE
AIR FILTERSINTAKE
SYSTEMS

AIR CLEANERS

ENGINE
DETAILING

PLUMBING

FUEL AND
IGNITION

HARDWARE

DRIVETRAIN
ACCESSORIESGENERAL
ACCESSORIES

1965 AND LATER CHEVROLET BIG BLOCK 396-454

ENGINE PULLEY SET



#4473

- Fits 1994-1996 GM 454 Throttle Body Injection engines
- Includes 5-7/8 inch crank pulley, 3 inch diameter alternator pulley
- Made from high quality polished aluminum
- Precision engineered for optimum fit and function

ENGINE PULLEY - SHIMS

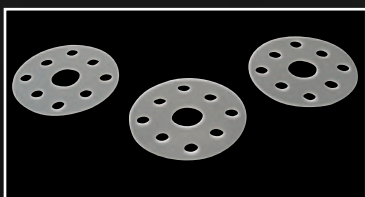

#4480

- Shims should be placed between the water pump flange and pulley
- Designed to space the pulley outwards for proper belt alignment
- Aluminum construction
- Kit includes three 1/16 inch shims
- Easy to install with no special tools required

CRANKSHAFT AND WATER PUMP PULLEY BOLT KIT



#4693

- For use with Chevrolet crankshaft pulleys
- Kit includes three grade 5 hex head bolts
- Bolts measure 3/18 inch-24 by 1 inch
- Features a zinc-plated finish
- Made from high quality steel

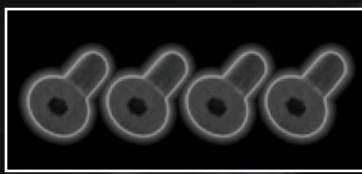

#4692

- For use with aluminum water pump pulleys
- Kit includes four tapered Allen grade 8 bolts
- Bolts measure 5/16 inch-24 by 3/4 inch
- Corrosion resistant black oxide plated finish
- Made from high quality steel
- Features countersunk socket heads

UPPER ALTERNATOR BRACKET



#4719

- Fits '69 and later with long water pump
- Triple chrome-plated
- Mounts on passenger side



#4720

- Fits '65-'68 with short water pump
- Mounts on driver's side
- Triple chrome-plated

LOWER ALTERNATOR BRACKET



#4721

- Fits '69 and later with long water pump
- Mounts on passenger side
- Triple chrome-plated

CHEVROLET 6 CYLINDER

CHROME VALVE COVERS



#5232

- '50-'62 Chevy 235 Straight 6 cylinder engines
- Triple chrome-plated steel construction
- Stock height
- Features OEM style sealing edge



#5233

- '37-'53 Chevy 216 Straight 6 cylinder engines
- Triple chrome-plated steel construction
- Stock height
- Features OEM style sealing edge



#5231

- '80-'89 229 V6
- Triple chrome-plated steel construction
- Stock height
- Sold in pairs
- Features OEM style sealing edge



#5267

- '66-'79 Chevy Straight 6 cylinder 194-230-250-292 engines
- Baffled for breather system compatibility
- Triple chrome-plated steel construction Stock height
- Features OEM style sealing edge



#5235

- Sidecover for 66-79 Chevy straight 6 194-230-250 engines
- 2 Required



#5268

- '80-'89 Chevy/GMC 2.8L V6 engines
- Triple chrome-plated steel construction
- Stock height
- Sold in pairs
- Features OEM style sealing edge

CHRYSLER

CHROME VALVE COVERS



#5277

- '58-79 Chrysler Big Block 361-383 -400-413-426-440 engines
- Triple chrome-plated steel construction
- Sold in pairs



#5274

- '65-91 Chrysler 273-318-340 -360 engines
- Triple chrome-plated steel construction
- Sold in pairs



#5244

- 60-80 Chrysler Slant 6 170 cid - 60-71 198 cid - 62-80 225 cid
- Triple chrome-plated steel construction

- PERFORMANCE AIR FILTERS
- INTAKE SYSTEMS
- AIR CLEANERS
- ENGINE DETAILING
- PLUMBING
- FUEL AND IGNITION
- HARDWARE
- DRIVETRAIN ACCESSORIES
- GENERAL ACCESSORIES

CHRYSLER

CHROME ENGINE KITS



#5409

- Fits '58-'79 Chrysler big block
- Comes complete with valve cover bolts, dip stick and breather
- Triple plated steel



#5407

- Fits '69-'91 Chrysler 273-318-340-360 engines
- Comes complete with valve cover bolts, dip stick and breather
- Triple plated steel

CHROME OIL PAN



#5495

- '71-'80 Dodge truck 360
- Stock capacity
- Rear sump pan for trucks
- Triple chrome-plated steel



#5493

- Small block Chrysler 273-340 engine blocks
- Stock 4 quart capacity
- Triple chrome-plated steel



#5479

- 71-80 Dodge truck Chrysler, Plymouth 383-440
- Stock capacity
- Triple chrome-plated steel



#5478

- Magnetic oil drain plug
- Powerful magnet
- Any oil pan with 1/2 In.-20 threads
- Holds harmful metallic particles

OIL DIPSTICK



#5721

- Fits small block Chrysler 318-340-360

#5722

- Fits big block Chrysler 383-440-360
- Triple chrome-plated steel
- Markings match OEM
- Made to OEM specs
- Gold iridite-plated finish

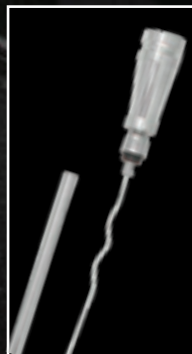

#5744

- Fits small block Chrysler 318-340-360

#5745

- Fits big block Chrysler 383-440-360
- Triple chrome-plated steel
- Markings match OEM
- Made to OEM specs
- Gold iridite-plated finish



#57321

- Fit Chrysler 5.7L / 6.1L
- Flexible tube with billet handle
- Slim design for easy mounting

CHRYSLER

ALTERNATOR BRACKET KIT



• Two piece set
 • Triple chrome-plated steel
#4705
Big Block Chrysler
361-440



#4704
Small Block Chrysler
318-340

TIMING CHAIN COVER

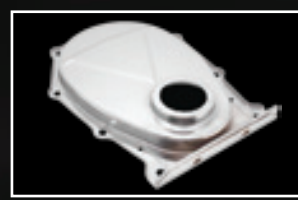

#4234
 • Fits big block Chrysler 383-440
 • Triple chrome steel construction
 • OEM replacement
 • Requires timing tab (#4243)



#4243
 • Fits Big Block Chrysler engine
 • Triple chrome steel construction

FORD SMALL BLOCK 260-351W AND 5.0

CHROME STEEL ENGINE KIT / VALVE COVERS



#54383
 • Chrome valve covers
 • Chrome valve cover bolts
 • Dresses up the engine
 • Triple plated chrome



• Triple chrome-plated steel
 • Sold in pairs
 • Additional parts
 - Hold downs pg. 92
 - Spreader bars pg. 93
 - Breathers pg. 95
 - Gasket (#587)



#5265
'86-'95 Ford 5.0L

#5250 '62 and Later Small Block 260-351W

POLISHED ALUMINUM VALVE COVERS - TALL PROFILE



Smooth Polished
#5018



Ball-Milled
#5019



Flame Design
#5020



• Heavy die-cast polished aluminum
 • Tall profile provides clearance for custom rocker assemblies
 • Baffles included
 • Sold in pairs

• Additional parts
 - Hold downs pg. 105
 - Breathers pg. 114
 - Gasket (#587)



#5323

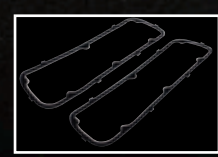

#587

PERFORMANCE AIR FILTERS
 INTAKE SYSTEMS
 AIR CLEANERS
 ENGINE DETAILING
 PLUMBING
 FUEL AND IGNITION
 HARDWARE
 DRIVE TRAIN ACCESSORIES
 GENERAL ACCESSORIES

FORD SMALL BLOCK 260-351W AND 5.0

OEM STYLE OIL PANS



**Chrome-Plated Steel
#5489**



**Unplated Steel
#5507**

- Fits small block Ford 221-302 with front sump (except Boss 302)
- Fits cars and 2WD trucks (will not fit 4WD or van)
- Stock capacity



**'83-'93 Mustang 5.0L
#5488**



**Small Block Ford 351W
#5500**



**62-80 221-302W
with front sump #5486**

- Dual sump
- Stock capacity
- Triple chrome-plated steel

- Heavy die-cast aluminum
- Polished finned finish
- Stock capacity

ENGINE OIL DIPSTICKS



- #5723**
- Fits small block Ford 260-302, 351W
 - Triple chrome-plated steel
 - Tube base made to OEM specifications

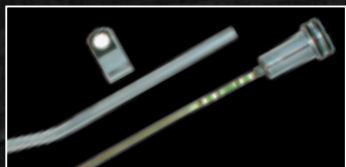

- #57235**
- Triple chrome-plated Billet handle with O-rings
 - Tube base made to OEM specifications. Easy to install
 - Fully adjustable bracket



- #57231**
- Fits small block Ford 260-302, 351W
 - Flexible tube with billet handle
 - Slim design for easy mounting

Stick markings match OEM for true accuracy. Gold Iridite-plated finish on dipstick shows oil better, won't flake off like chrome. 5723 and 57235 only.

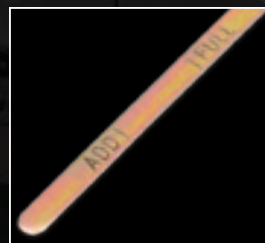

WATER PUMP PULLEYS



- #4491**
- Fits '65-'66 Ford 289
 - Single belt groove
 - Triple chrome-plated steel
 - 6-1/8" diameter



- #4494**
- Fits '65-'66 Ford 289
 - Double belt groove
 - Triple chrome-plated steel
 - 5-7/8" diameter

FORD SMALL BLOCK 260-351W AND 4.0-5.0

CRANKSHAFT PULLEYS



- #4492**
- Fits '65-'66 Ford 289
 - Single belt groove
 - Triple chrome-plated steel
 - 6-5/16" diameter



- #4493**
- Fits '64-'67 Ford 289
 - Double belt groove
 - Triple chrome-plated steel
 - 6-5/8" diameter



- #4495**
- Fits '64-'67 Ford 289
 - Triple belt groove
 - Triple Chrome-Plated steel
 - 6-3/4" diameter

ENGINE PULLEY SETS



- #4501**
- Fits '94-'95 Mustang 5.0L
 - Includes crankshaft water pump, and alternator pulleys



- #4503**
- Fits '96-'98 Mustang 4.6
 - Includes crankshaft water pump, and alternator pulleys



- #4504**
- Fits '99-'00 Mustang 4.6L
 - Includes crankshaft water pump, and alternator pulleys



- #4505**
- Fits '96-'98 Mustang 4.6
 - Includes crankshaft water pump, and alternator pulleys

ALTERNATOR BRACKET SET

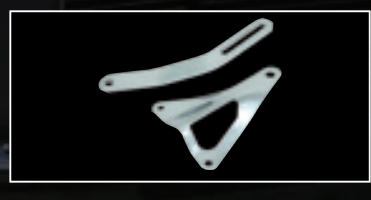

- #4723**
- Fits '65-'73 Ford 289-302
 - Triple chrome-plated steel
 - Two piece set

DISTRIBUTOR HOLD DOWNS



- #5761**
- Manufactured from heavy gauge steel
 - Features a triple chrome-plated finish
 - Designed to fit Ford V8 engines

WATER NECK



- #4232**
- Fits 1962 - 1996 Ford 221, 289, 302 and 351W engines
 - Includes bolts and sealing O-ring
 - Has 1/2 inch by-pass hose fitting
 - Triple chrome-plated
 - Designed for OEM fit

PERFORMANCE AIR FILTERS
INTAKE SYSTEMS
AIR CLEANERS
ENGINE DETAILING
PLUMBING
FUEL AND IGNITION
HARDWARE
DRIVETRAIN ACCESSORIES
GENERAL ACCESSORIES

FORD 351C, 351M AND BOSS 302

CHROME ENGINE KIT



Internal Baffle

#5439

- Long lasting triple chrome-plated
- Kit includes:
 - 1 pair stock height baffled valve covers
 - 16 valve cover tabs
 - 16 Y-wing hold downs
 - 1 breather
 - 1 dipstick and tube
 - 2 grommets

CHROME OEM STYLE VALVE COVERS



Internal Baffle

#5263

- Triple chrome-plated steel
- Baffled
- Sold in pairs
- Additional parts
 - Hold downs pg. 92
 - Spreader bars pg. 93
 - Breathers pg. 95

OEM STYLE OIL PAN



#5490

- Fits Ford 351 Cleveland, 351M and 400 with front sump
- Fits cars and 2WD trucks (will not fit 4WD or vans)
- Triple chrome-plated steel
- Stock capacity

ENGINE OIL DIPSTICK

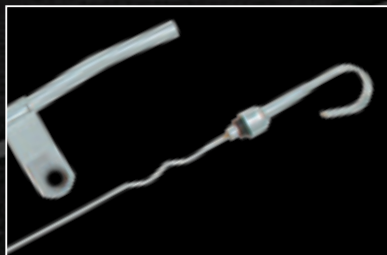

#5725

- Fits Ford 351 Cleveland and Boss 302
- Triple chrome-plated steel
- Tube base made to OEM specifications, to fit easily and correctly
- Stick markings match OEM for true accuracy

WATER NECK



#4735

- Fits Ford 351 Cleveland
- Chrome-plated
- Includes sealing O-ring and bolts

FORD BIG BLOCK 429-460

CHROME ENGINE KIT



#5441

- Long lasting triple chrome plated
- Kit includes:
 - 1 pair stock height baffled valve covers
 - 14 valve cover tabs
 - 14 Y-wing hold downs
 - 1 breather
 - 2 grommets

CHROME OEM STYLE VALVE COVERS



#5264

- Fits Ford big block 429-460
- Triple chrome-plated steel
- Baffled
- Sold in pairs
- Additional parts
 - Hold downs pg. 92
 - Spreader bars pg. 93
 - Breathers pg. 95

OEM STYLE OIL PAN



#5492

- Fits big block Ford 429-460 with front sump
- Fits cars and 2WD trucks (will not fit 4WD or vans)
- Triple chrome-plated steel
- Stock capacity



#4734

- Fits Ford 429 - 460 engines

FORD "FE" 332, 352, 360, 390, 406, 410, 427 AND 428

CHROME ENGINE KIT

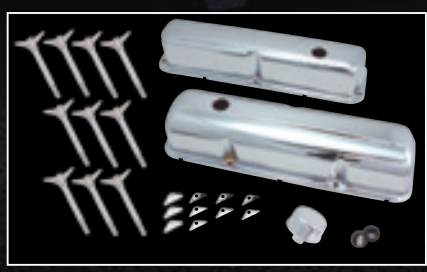

#5442

- Long lasting triple chrome-plated
- Kit includes:
 - 1 pair stock height baffled valve covers
 - 10 valve cover tabs
 - 10 Y-wing hold downs
 - 1 breather
 - 2 grommets



#4736

- Fits Ford 390, 427, 428 engines
- Fits 2" diameter thermostats
- Includes bolts and gaskets

- PERFORMANCE AIR FILTERS
- INTAKE SYSTEMS
- AIR CLEANERS
- ENGINE DETAILING
- PLUMBING
- FUEL AND IGNITION
- HARDWARE
- DRIVE TRAIN ACCESSORIES
- GENERAL ACCESSORIES

FORD "FE" 332, 352, 360, 390, 406, 410, 427 AND 428

CHROME OEM STYLE VALVE COVERS



Internal Baffle



#5270

- Triple chrome-plated steel
- Baffled
- Sold in pairs
- Additional parts
 - Hold downs pg. 92
 - Spreader bars pg. 93
 - Breathers pg. 95

OEM STYLE OIL PAN

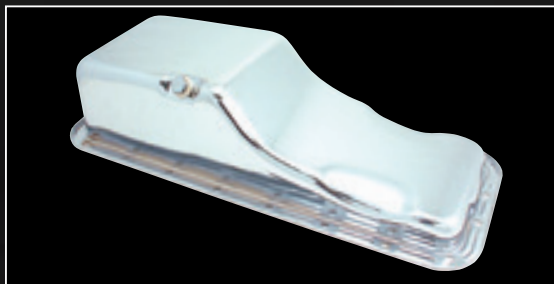

#5491

- Fits Ford "FE" 352, 360, 390, 406, 427, and 428 with front sump (except 428 CJ)
- Fits cars and 2WD trucks (will not fit 4WD)
- Triple chrome-plated steel
- Stock capacity



#5241

- Designed for Ford 292-312 Y block engines
- Sold in pairs
- Triple chrome-plated steel construction
- Stock height
- Features OEM style sealing edge

FORD STRAIGHT SIX

CHROME OEM STYLE VALVE COVERS

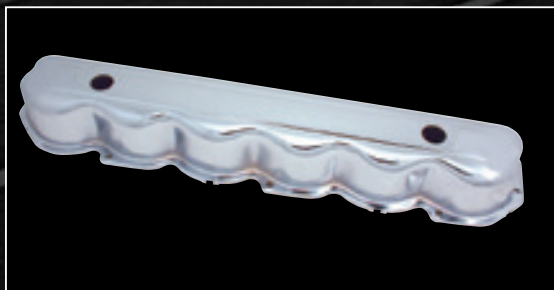

Internal Baffle



#5242

- Fits '65-'87 Ford 240-300 straight six
- Triple chrome-plated steel
- Sold individually
- Additional parts
 - Breathers pg. 95



#5266

- Fits Ford '60-'80 144-170-200-250 Straight Six
- Triple chrome-plated steel
- Baffled
- Additional parts
 - Breathers pg. 95

OLDSMOBILE V8 330, 350, 400, 425 AND 455

CHROME ENGINE KIT



#5410

- Long lasting triple chrome-plated
- Kit includes:
 - 1 pair stock height baffled valve covers
 - 20 valve cover tabs
 - 20 Y-wing hold downs
 - 1 breather
 - 1 dipstick and tube
 - 2 grommets

OEM STYLE VALVE COVERS



#5278

- Triple chrome-plated steel
- Baffled
- Sold in pairs
- Additional parts
 - Breathers pg. 95

OEM STYLE OIL PAN



#5496

- Fits 350-455 Oldsmobile V8
- Triple chrome-plated steel
- Stock capacity

ENGINE OIL DIPSTICKS

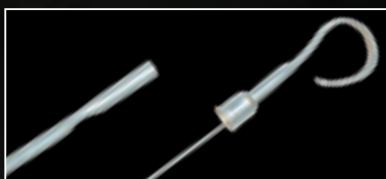

#5727

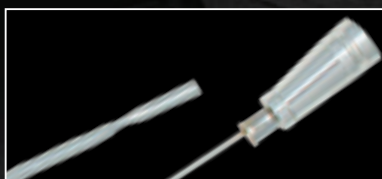

#5747

- Fits Oldsmobile 350-455
- Triple chrome-plated steel
- Tube base made to OEM specifications

WATER NECK



#4733

- Fits Oldsmobile 330, 350, 425 and 455 engines
- Chrome-plated
- Bolts and gasket included
- Designed for OEM fit

PERFORMANCE
AIR FILTERSINTAKE
SYSTEMS

AIR CLEANERS

ENGINE
DETAILING

PLUMBING

FUEL AND
IGNITION

HARDWARE

DRIVETRAIN
ACCESSORIESGENERAL
ACCESSORIES

PONTIAC V8 301, 326, 350, 389, 400, 421, 455

CHROME ENGINE KIT



#5412

- Long lasting triple chrome plated
- Kit includes:
 - 1 pair stock height valve covers
 - 8 valve cover tabs
 - 8 Y-wing hold downs
 - 1 breather
 - 1 dipstick and tube
 - 2 grommets

CHROME OEM STYLE VALVE COVERS



Stock Height
#5273



Tall Profile
#5272

- Triple chrome-plated steel
- Stock height
- Sold in pairs
- Additional parts
 - Breathers pg. 95

OEM STYLE OIL PAN



#5497

- Triple chrome-plated steel
- Stock capacity

ENGINE OIL DIPSTICKS

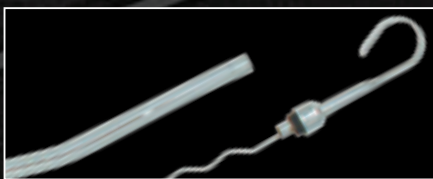

#5729

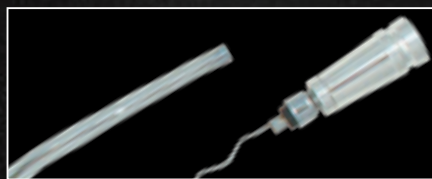

#5748

- Fits '55-'79 Pontiac V8 except 389
- Triple chrome-plated steel
- Tube base made to OEM specifications, to fit easily and correctly

WATER NECK



#4737

- Fits '64-'79 Pontiac V8 engines
- Includes sealing O-ring and bolts
- Chrome-plated

ALTERNATOR PARTS**ALTERNATOR PULLEY****#4528**

- Fits most General Motors and Ford
- Single belt groove
- Machined aluminum
- Allen screws included

ALTERNATOR PULLEY AND FAN**#44813**

- Fits most General Motors and Ford
- Single belt groove
- Triple chrome-plated steel
- Nose cone included

ALUMINUM ALTERNATOR FAN**#4484**

- Fits most General Motors and Ford
- Machined aluminum

PERFORMANCE
AIR FILTERSINTAKE
SYSTEMS

AIR CLEANERS

**ENGINE
DETAILING**

PLUMBING

FUEL AND
IGNITION

HARDWARE

DRIVE TRAIN
ACCESSORIESGENERAL
ACCESSORIES

VALVE COVER HOLD DOWNS

Y-WING VALVE COVER HOLD DOWNS



#5320

- For quicker removal and installation of valve covers
- 3-1/2" tall
- 4 pieces per package
- Most V8 engines with 1/4"-20 threads
- Triple chrome-plated steel



#5325

- Pontiac V8 & Ford "FE" 352-428 with 5/16"-18 threads
- 4 pieces per package
- Triple chrome-plated steel

T-BAR VALVE COVER HOLD DOWNS



#5298

- For quicker removal and installation of valve covers
- 1/4"-20 x 1" studs
- 4 pieces per package
- Triple chrome-plated steel
- 3 7/8" long

BILLET VALVE COVER HOLD DOWNS



#52985

- Simple to install
- 4" tall
- 1/4"-20 x 1" studs
- 4 pieces per package
- Triple chrome-plated billet steel

VALVE COVER BOLTS - CENTER BOLT STYLE



#5288

- Fits '87 and later Chevrolet V8 and 4.3 liter V6
- Triple chrome-plated steel
- 4 pieces per package



#5280

- Fits '87 and later Chevrolet V8 and 4.3 liter V6
- Triple chrome-plated steel
- 4 pieces per package

SPREADER BARS

SMALL BLOCK CHEVROLET SPREADER BARS

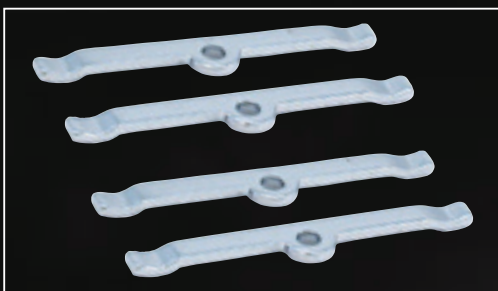

#5321

- Fits Chevrolet (265-400) engines
- Distributes clamping pressure to create better valve cover-to-cylinder head seal
- Triple chrome-plated heavy gauge steel
- Four pieces per package

BIG BLOCK CHEVROLET SPREADER BARS

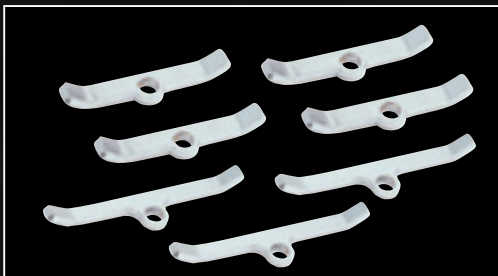

#5322

- Fits Chevrolet (396-454) engines
- Distributes clamping pressure to create better valve cover-to-cylinder head seal
- Triple chrome-plated heavy gauge steel
- Seven pieces per package

SMALL BLOCK FORD SPREADER BARS



#5323

- Fits Ford (260-351W) engines
- Distributes clamping pressure to create better valve cover-to-cylinder head seal
- Triple chrome-plated heavy gauge steel
- Six pieces per package

VALVE COVER TABS



#5324

- Universal applications
- Distributes clamping pressure to create better valve cover-to-cylinder head seal
- Triple chrome-plated heavy gauge steel
- Eight pieces per package

OIL FILLER CAPS

SCREW-IN OIL FILLER CAP CHROME



#4320

- Fits '87-'94 General Motors™ cars and trucks
- Triple chrome-plated ABS

PERFORMANCE
AIR FILTERSINTAKE
SYSTEMS

AIR CLEANERS

ENGINE
DETAILING

PLUMBING

FUEL AND
IGNITION

HARDWARE

DRIVE TRAIN
ACCESSORIESGENERAL
ACCESSORIES

OIL FILLER CAPS

TWIST-IN OIL FILLER CAP



**Chrome
#4310**



**Billet O-Ring
#43105**

- Triple chrome-plated steel
- For valve covers and oil filler extensions with twist-lock type holes

PUSH-IN OIL PLUG



**Chrome
#1738**



**Billet O-Ring
#17385**

- Triple chrome-plated steel
- For valve covers with 1-1/4" holes

PUSH-IN OIL FILLER CAP ALUMINUM



#4909

- Polished aluminum
- 1" diameter neck
- Use grommet #5339 or a 1" inside diameter grommet

UNIVERSAL CAP COVERS

Held in place using Velcro discs for easy removal when adding fluids

- Covers existing filler caps up to 2-5/8" diameter
- Held in place using Velcro discs for easy removal when adding fluids



Velcro



**1/2" Tall
#42713**



**3/4 Tall
#42714**



**1" Tall
#42715**



**Angled
#42717**



#42711

- Universal Cap Kit
- Contains:
 - One 1/2" deep cap cover
 - Four 3/4" deep cap covers



Before



After

BREATHERS**CLAMP-ON STYLE MINI BREATHER****#3991
Black****#3992
Red****#3996
Blue****#3998
White**

- 2" diameter base
- 1 3/4" tall element
- Triple chrome-plated steel
- Mini-cone style
- High-Flow synthetic fiber filter element
- Fits 8mm-10mm hose barbs (.31"-.39")
- Four colors available

**#3995**

- Triple chrome-plated steel
- Mini-cone style
- High performance Stainless Steel mesh
- Fits 8mm-10mm hose barbs (.31"-.39")

PUSH-IN STYLE BREATHERS**#42851
Black****#42852
Red****#42856
Blue****#42859
White**

- 3" diameter high-flow synthetic fiber filter element
- 2 3/8" tall element
- Triple chrome-plated steel top & base
- 1.25" outside diameter neck
- Four colors available
- Includes grommets

**#42869**

- High-flow synthetic fiber filter element
- High performance open filter
- Triple chrome-plated steel shield & base
- 1" outside diameter neck
- Includes grommets

**#42872
Red****#42876
Blue****#42879
White****#42871
Black**

- 3" diameter high-Flow synthetic filter element
- 2" tall overall height
- Triple chrome-plated steel top & base
- 1-1/4" push-in type valve cover breather
- Four colors available
- Use with #5339 grommet

**#4282**

- For use on circle track valve covers
- Triple chrome-plated steel top
- High-flow filter element
- 1.5" inside diameter base

Street legal in most states, but may not be used in California or states with similar emissions control laws except on pre 1976 vehicles.

PERFORMANCE
AIR FILTERSINTAKE
SYSTEMS

AIR CLEANERS

ENGINE
DETAILING

PLUMBING

FUEL AND
IGNITION

HARDWARE

DRIVE TRAIN
ACCESSORIESGENERAL
ACCESSORIES

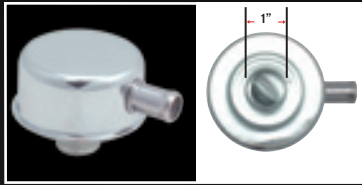
BREATHERS**PUSH-IN STYLE BREATHERS WITH TUBE****#4279**

- Triple chrome-plated steel
- Internal baffle prevents oil splash
- 1" outside diameter neck
- 5/8" tube for PCV hose
- Use grommet kit #5339 or a 1" inside diameter grommet

**#4291**

- Mopar OEM-style replacement
- 1" outside diameter neck
- Triple chrome-plated steel
- 5/8" tube for PCV hose
- Use grommet kit #5339 or a 1" inside diameter grommet

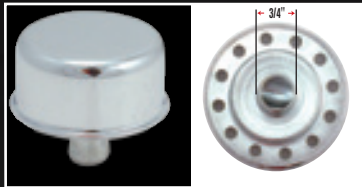
PUSH-IN STYLE BREATHERS**#4300**

- Triple chrome-plated steel
- Internal baffle prevents oil splash
- 3/4" outside diameter neck
- Use grommet kit #5339 or a 3/4" inside diameter grommet

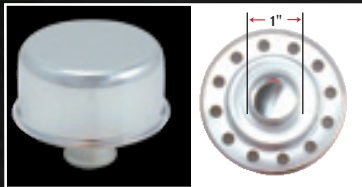
**#4277**

- Triple chrome-plated steel
- Internal baffle prevents oil splash
- 1" outside diameter neck
- Use grommet kit #5339 or a 1" inside diameter grommet

**#42775**

- Two-piece design allows foam center to be washed and reused
- Chrome-plated O-ring style billet
- Fits most valve covers with 1-1/4" filler holes
- Use grommet kit #5339

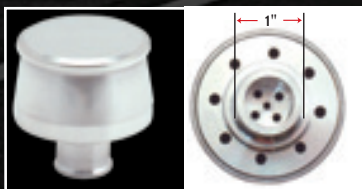
**#4919**

- Polished aluminum
- 1" outside diameter neck
- Use grommet kit #5339 or a 1" inside diameter grommet

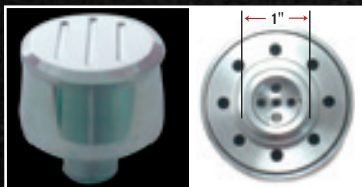
**#4920**

- Polished Billet aluminum
- Ball milled
- 1" outside diameter neck
- Use grommet kit #5339 or a 1" inside diameter grommet

Street legal in most states, but may not be used in California or states with similar emissions control laws except on pre 1976 vehicles.

BREATHERS

PUSH-IN STYLE BREATHERS

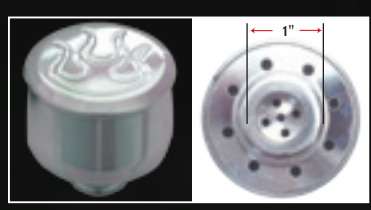

#4907

- Polished Billet aluminum
- Ball milled (flame design)
- 1" outside diameter neck
- Use grommet kit #5339 or a 1" outside diameter grommet

PUSH-ON STYLE BREATHERS



#4280

- Triple chrome-plated steel
- For oil filler tubes or valve cover with tube extensions
- Can be used in conjunction with Spectre® oil filler tube #4270

TWIST-ON STYLE BREATHERS

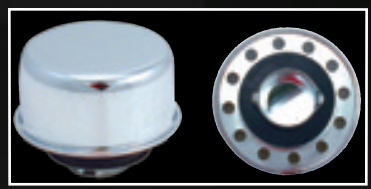

#4273

- Triple chrome-plated steel
- For valve covers and oil filler extensions with twist-type holes



#4281

- Triple chrome-plated steel
- For valve covers and oil filler extensions with twist-type holes

PUSH-IN STYLE PCV BREATHERS WITH TUBE

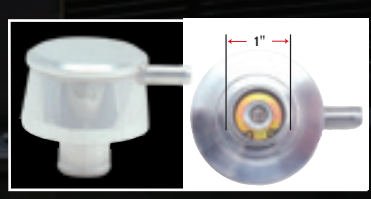

#4921

- Polished Billet aluminum
- 1" outside diameter neck
- Replaceable PCV valve
- 3/8" tube for PCV hose
- Use grommet kit #5339 or a 1" inside diameter grommet

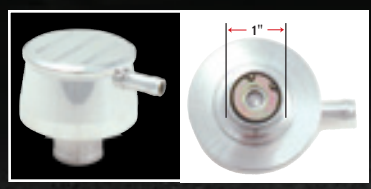

#4922

- Polished and Billet aluminum
- Ball milled
- 1" outside diameter neck
- Replaceable PCV valve
- Use grommet kit #5339 or a 1" inside diameter grommet



#4906

- Polished and Billet aluminum
- Ball milled (flame design)
- 1" outside diameter neck
- Replaceable PCV valve
- 3/8" tube for PCV hose
- Use grommet kit #5339 or a 1" outside diameter grommet

Street legal in most states, but may not be used in California or states with similar emissions control laws except on pre 1976 vehicles.

PERFORMANCE AIR FILTERS
INTAKE SYSTEMS
AIR CLEANERS
ENGINE DETAILING
PLUMBING
FUEL AND IGNITION
HARDWARE
DRIVE TRAIN ACCESSORIES
GENERAL ACCESSORIES

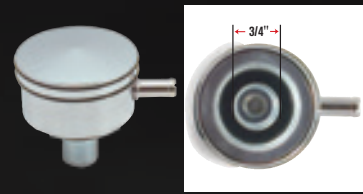
BREATHERS**PUSH-IN STYLE PCV BREATHERS WITH TUBE****#42845**

- Billet chrome steel
- O-ring design
- Replaceable PCV valve
- 3/8" tube for PCV hose
- Use grommet kit #5339 or a 3/4" inside diameter grommet

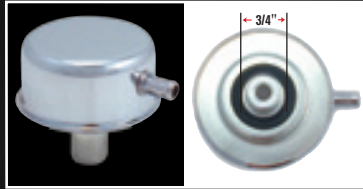
**#4284**

- Triple chrome-plated steel
- Replaceable PCV valve
- 3/8" tube for PCV hose
- Use grommet #5339 or a 3/4" inside diameter grommet

**#4298**

- Fits Spectre® #4284 and 42845 PCV valve breathers
- Use grommet #5339 or a 3/4" inside diameter grommet

**#4924**

- Polished aluminum
- 3/4" outside diameter neck
- 3/8" tube for PCV hose
- Use grommet kit #5339 or a 3/4" inside diameter grommet

OIL FILTER TUBE**OIL FILTER TUBE****#4270**

- Fits Chevrolet V8 engines with front oil fill hole in intake manifold
- OEM style
- Use in conjunction with Spectre® push-on oil breather cap #4280
- Triple chrome-plated steel

VALVE COVER GROMMETS**REGULAR & BAFFLED****#5339**

- OEM replacement grommets
- Designed for valve covers with 1 1/4" filler-breather holes
- Includes one 3/4" I.D. grommet and one 1" I.D. grommet per package

**#5339**

- OEM replacement grommets
- Designed for valve covers with 1 1/4" filler-breather holes
- Includes one 3/4" I.D. grommet and one 1" I.D. grommet per package
- Baffled to help eliminate breather oil splash

Street legal in most states, but may not be used in California or states with similar emissions control laws except on pre 1976 vehicles.

POWER STEERING ACCESSORIES

POWER STEERING DIPSTICK



#17985

- Fits most General Motors and many Ford and Chrysler vehicles with Saginaw style pump
- Triple chrome-plated
- Billet cap with O-rings



#1798

- Fits General Motors Saginaw power steering pumps and fits many Mopar and Ford Saginaw style pumps
- Triple chrome-plated

POWER STEERING DIP STICK CAP



#4289

- Saginaw style
- Snaps over stock General Motors Saginaw and many Ford and Chrysler power steering dip stick
- Chrome-plated ABS

POWER STEERING PULLEY KITS



#4122

- Fits small block Chevy engines with a short water pump
- Chrome-plated steel brackets



#4123

- Fits small block Chevy engines with a short water pump
- Black powder coated steel brackets



#4121

- GM pump with key-way style pulley
- Polished billet power steering pump cover

POWER STEERING PULLEY



Chrome
#4487



Machined Aluminum
#4490

- Fits early GM through '84 with Keyway style pump
- Double belt groove
- 5-13/16" diameter
- Won't fit Corvette



Machined Aluminum
#4489

- Fits early GM through '84 with Keyway style pump
- Single belt groove
- Machined aluminum
- 5-3/4" diameter
- Won't fit Corvette

Street legal in most states, but may not be used in California or states with similar emissions control laws except on pre 1976 vehicles.

PERFORMANCE
AIR FILTERS

INTAKE
SYSTEMS

AIR CLEANERS

ENGINE
DETAILING

PLUMBING

FUEL AND
IGNITION

HARDWARE

DRIVE TRAIN
ACCESSORIES

GENERAL
ACCESSORIES



MARY POZZI - 1973 CHEVROLET CAMARO

SPECTRE[®]

Performance

PLUMBING ACCESSORIES



DREAM. BUILD. DRIVE.[™]

VACUUM LINES

STEELEX™ STAINLESS STEEL VACUUM LINE



- STEELFLEX™ Vacuum Line is “304” grade stainless steel braid on high-quality nitrile rubber hose
- Exceeds all OEM requirements
- Ideal for all vacuum lines and wind shield washer hose
- Use with MAGNACLAMP™ fittings
- Easily cuts with scissors

5/32" Inside Diameter		7/32" Inside Diameter	
Part Number	Length	Part Number	Length
#19103	3 ft.	#19203	3 ft.
#19106	6 ft.	#19206	6 ft.
#19110	10 ft.	#19210	10 ft.
#19125	25 ft.	#19225	25 ft.

STEELEX™ STAINLESS STEEL VACUUM LINE KITS



- Kit includes 3 feet of STEELFLEX™ vacuum line with (2) MAGNACLAMPS™

5/32" Inside Diameter		7/32" Inside Diameter	
Part Number	Clamp Color	Part Number	Clamp Color
#19190	Red/Blue	#19290	Red/Blue
#19198	Chrome	#19298	Chrome

MAGNACLAMP™ VACUUM LINE FITTINGS

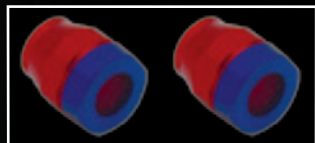

Red/Blue

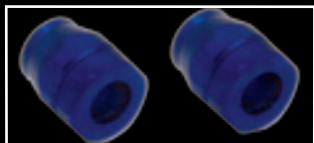

Blue



Red



Chrome

- Machined aluminum
- Available for 5/32" and 7/32" I.D. hoses

5/32" Inside Diameter			7/32" Inside Diameter		
Part Number	Color	Qty	Part Number	Color	Qty
#1160	Red/Blue	2	#1260	Red/Blue	2
#1161	Red/Blue	10	#1261	Red/Blue	10
#1162	Red	2	#1262	Red	2
#1166	Blue	2	#1266	Blue	2
#1168	Chrome	2	#1268	Chrome	2

MAGNA KOOL® STAINLESS STEEL VACUUM LINE



#7849

- Chromed stainless steel hose with chrome plated covers
- Can be trimmed to length with a fine tooth hacksaw
- Flexible to allow for tight bends
- Fits 5/32" vacuum line applications

- Kit includes:
 - 1 ea. 36" stainless steel hose
 - 2 ea. Chrome-plated end covers
 - 2 ea. rubber sleeves

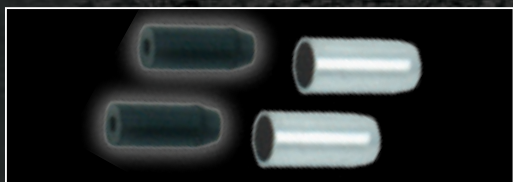

#7878

- Replacement end covers for MAGNA KOOL® Vacuum Line
- Kit includes:
 - 2 each Chrome plated end covers
 - 2 each rubber sleeves

FUEL LINES

STEELFLEX™ STAINLESS STEEL FUEL LINE



- STEELFLEX™ fuel line is “304” grade stainless steel braid on high quality nitrile rubber hose with an inner ply of braided cord and jacketed with Hypalon for extra durability
- Exceeds all OEM requirements
- Not for use with oil or fuel injection
- Easily cuts with fine-tooth hacksaw
- Use with MAGNACLAMP™ fittings

1/4" Inside Diameter		5/16" Inside Diameter		3/8" Inside Diameter	
Part Number	Length	Part Number	Length	Part Number	Length
#29104	4 ft.	#29304	4 ft.	#29404	4 ft.
#29106	6 ft.	#29306	6 ft.	#29406	6 ft.
#29110	10 ft.	#29310	10 ft.	#29410	10 ft.
#29125	25 ft.	#29325	25 ft.	#29425	25 ft.

STEELFLEX™ STAINLESS STEEL FUEL LINE KIT

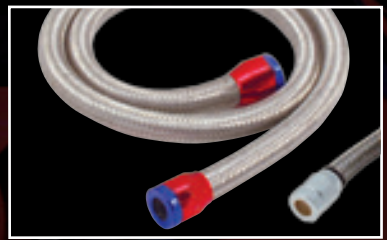

- Kit includes 3 feet of STEELFLEX™ fuel line with (2) MAGNACLAMPS™

5/16" Inside Diameter		3/8" Inside Diameter	
Part Number	Clamp Color	Part Number	Clamp Color
#29390	Red/Blue	#29490	Red/Blue
#29398	Chrome	#29498	Chrome

MAGNACLAMP™ FUEL FITTINGS

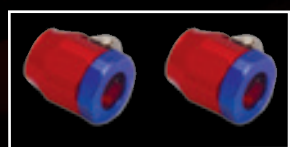

Red/Blue



Red/Blue



Red



Chrome

- Machined aluminum
- Stainless steel gear drive clamp makes installation a snap
- Available for 1/4", 5/16" and 3/8" I.D. hoses

1/4 and 5/16" Inside Dia. (#6 AN) 39/64" (.6101") Max Hose O.D. Including braid			3/8" Inside Dia. (#8 AN) 23/32" (.725") Max Hose O.D. Including braid		
Part Number	Color	Qty	Part Number	Color	Qty
#2160	Red/Blue	2	#2260	Red/Blue	2
#2161	Red/Blue	10	#2261	Red/Blue	10
#2162	Red	2	#2262	Red	2
#2166	Blue	2	#2266	Blue	2
#2168	Chrome	2	#2268	Chrome	2

MAGNA KOOL® FUEL LINE END COVERS



- #7888**
- Replacement end covers for MAGNA KOOL® Fuel Line
 - Kit includes:
 - 2 each Chrome plated end covers
 - 2 each rubber sleeves
 - 4 each hose clamps

PERFORMANCE AIR FILTERS
INTAKE SYSTEMS
AIR CLEANERS
ENGINE DETAILING
PLUMBING
FUEL AND IGNITION
HARDWARE
DRIVE TRAIN ACCESSORIES
GENERAL ACCESSORIES

FUEL LINES

MAGNA KOOL® STAINLESS STEEL FUEL LINE



#7839

- Chromed stainless steel hose with chrome-plated covers
- Can be trimmed to length with a fine tooth hacksaw
- Flexible to allow for tight bends
- Fits 3/8" fuel line hose applications
- Kit includes:
 - 1 ea. 36" stainless steel hose
 - 2 ea. 3/8" rubber sleeves
 - 2 ea. Chrome-plated end covers
 - 4 ea. hose clamps

STEELFLEX™ STAINLESS STEEL OIL LINE/HEATER HOSE



- STEELFLEX™ oil line is "304" grade stainless steel braid on special hose
- Exceeds all OEM requirements
- Suitable for oil cooler lines, and smaller heater hose applications
- Easily cuts with fine tooth hacksaw
- Use with MAGNACLAMP™ fittings

1/2" Inside Diameter	
Part Number	Length
#39504	4 ft.
#39506	6 ft.
#39510	10 ft.
#39525	25 ft.

HEATER HOSES

MAGNA KOOL® STAINLESS STEEL HEATER HOSE KIT



- Can be trimmed to length with a fine-toothed hacksaw
- Flexible to allow for tight bends
- Fits both 5/8" and 3/4" heater hose applications
- Kit includes:
 - 2 ea. 44" hoses
 - 8 ea. hose clamps
 - 4 ea. 3/4" rubber sleeves
 - 4 ea. end covers
 - 4 ea. 5/8" reducers

Part Number	Description
#7800	Chrome stainless steel hose with polished aluminum covers
#7809	Chrome stainless steel hose with chrome-plated covers

MAGNA KOOL® END COVERS



- Replacement end covers for MAGNA KOOL® heater hose
- Two per package

Part Number	Description
#7828	Chrome
#7829	Polished Aluminum

MAGNA KOOL® END SLEEVES



#7811

- Replacement rubber sleeve and adapter for MAGNA KOOL® heater hoses
- Kit includes:
 - 1 ea. 3/4" rubber sleeve
 - 1 ea. 5/8" reducer
 - 2 ea. Stainless steel hose clamps

HEATER HOSES

STEELFLEX™ STAINLESS STEEL HEATER HOSE



- STEELFLEX™ Heater Hose is “304” grade stainless steel braid on high quality EPDM rubber hose
- Exceeds all OEM requirements
- Resists temperatures in excess of 250°F
- Easily cuts with hacksaw
- Use with MAGNACLAMP™ fittings
- NOT for use with oil or fuel

5/8" Inside Diameter		3/4" Inside Diameter	
Part Number	Length	Part Number	Length
#39604	4 ft.	#39704	4 ft.
#39606	6 ft.	#39706	6 ft.
#39610	10 ft.	#39710	10 ft.
#39625	25 ft.	#39725	25 ft.

STEELFLEX™ STAINLESS STEEL HEATER HOSE KIT



Red/Blue



Chrome

- Kits include 4 feet of STEELFLEX™ heater hose with two (2) MAGNACLAMP™
- STEELFLEX™ heater hose is “304” grade stainless steel braid on high-quality EPDM rubber hose
- Exceeds all OEM requirements
- Resists temperatures in excess of 250°F
- Easily cuts with hacksaw
- NOT for use with oil

5/8" Inside Diameter		3/4" Inside Diameter	
Part Number	Clamp Color	Part Number	Clamp Color
#39690	Red/Blue	#39790	Red/Blue
#39698	Chrome	#39798	Chrome

MAGNACLAMP™ HEATER HOSE, BYPASS AND OIL FITTING



Red / Blue



Red



Blue



Chrome

- Machined aluminum
- Sizes for 1/2", 5/8" 3/4", 7/8" and 1" I.D. hoses
- Two-piece design
- Stainless steel gear drive clamp makes installation a snap

1/2" Inside Dia. (#10 AN) 37/32" (.841") Max Hose O.D. Including braid			5/8" Inside Dia. (#12 AN) 1" Max Hose O.D. Including braid			3/4" Inside Dia. (#14 AN) 1-3/32" (1.1") Max Hose O.D. Including braid		
Part Number	Color	Qty	Part Number	Color	Qty	Part Number	Color	Qty
#3160	Red/Blue	1	#3260	Red/Blue	1	#3360	Red/Blue	1
#3161	Red/Blue	10	#3261	Red/Blue	10	#3361	Red/Blue	10
#3162	Red	1	#3262	Red	1	#3362	Red	1
#3166	Blue	1	#3266	Blue	1	#3366	Blue	1
#3168	Chrome	1	#3268	Chrome	1	#3368	Chrome	1

7/8" Inside Dia. (#18 AN) 1-25/64" (1.4") Max Hose O.D. Including braid			1" Inside Dia. (#18 AN) 1-1/2" (1.5") Max Hose O.D. Including braid		
Part Number	Color	Qty	Part Number	Color	Qty
#3460	Red/Blue	1	#3560	Red/Blue	1
#3462	Red	1	#3562	Red	1
#3466	Blue	1	#3566	Blue	1
#3468	Chrome	1	#3568	Chrome	1

PERFORMANCE
AIR FILTERSINTAKE
SYSTEMS

AIR CLEANERS

ENGINE
DETUNING

PLUMBING

FUEL AND
IGNITION

HARDWARE

DRIVETRAIN
ACCESSORIESGENERAL
ACCESSORIES

CUSTOM RADIATOR HOSES

CUSTOM RADIATOR HEATER & BY-PASS HOSES



- Preformed radiator hose with stainless steel braid
- Direct OEM replacement
- Unaffected by most coolants, anti-freezes and additives
- Resists temperatures in excess of 250°F
- Use with MAGNACLAMP™ fittings

Part Number	Description
#2700	STEELFLEX™ Custom By-Pass Hose
#2700A	STEELFLEX™ Customer supplied By-Pass Hose
#3700	STEELFLEX™ Custom Heater Hose
#3700A	STEELFLEX™ Custom supplied Heater Hose
#5700	STEELFLEX™ Custom Radiator Hose
#5700A	STEELFLEX™ Customer supplied Radiator Hose

HERE'S HOW TO ORDER:

Special application hoses can be made up using customer-supplied hoses, or by providing a Dayco or Gates part number for the vehicle. When ordering a custom or pre-formed braided hose, simply ask at the retail store for a Spectre® custom or pre-formed radiator Hose. You can either send Spectre® your hose, or provide Spectre® with the Dayco or Gates part number for your vehicle. Verify that you have the correct part number before ordering as these special order hoses are not returnable.

Contact Spectre® at (909) 673-9800 for price quotes on longer lengths.

STEELFLEX™ STAINLESS STEEL FLEXIBLE HOSE KITS

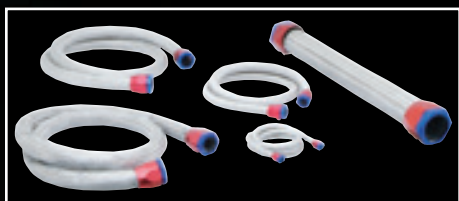

Length of Radiator Hose

Size	Red/Blue	Chrome
16" - 19"	#7710	#7718
19" - 22"	#7760	#7768
22" - 25"	#7720	#7728

- STEELFLEX™ engine hose kits are made from "304" grade stainless steel braid bonded to high-quality hose
- Includes anodized or chrome plated aluminum MAGNACLAMP™ hose end fittings
- MAGNACLAMPS™ feature a stainless steel gear drive clamp that makes installation a snap
- Kit includes:
 - Two (2) 4-foot sections of heater hose (3/4" and 5/8" I.D. hose) and four (4) fittings
 - One (1) 4-foot section of fuel line (3/8" I.D. hose) and two (2) fittings
 - One (1) 2-foot section of vacuum line (5/32" I.D. hose) and two (2) fittings
 - One (1) upper radiator hose (1-1/2" I.D. hose) and two (2) fittings

STEELFLEX™ STAINLESS STEEL FLEXIBLE RADIATOR HOSES



- Reinforced Flexible Radiator Hose with stainless steel braid
- Resists temperatures in excess of 250°F
- Use with the appropriate sized MAGNACLAMP™ fittings

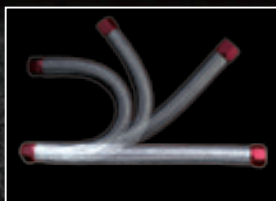

FLEXIBLE BRAIDED HOSE

Radiator Hose without MAGNACLAMPS™			Radiator Hose without MAGNACLAMPS™		
Part Number	Size Inside Dia.	Length	Part Number	Size Inside Dia.	Length
#5511	1-1/4"	11"	#5822	1-1/2"	22"
#5517	1-1/4"	17"	#5825	1-1/2"	25"
#5520	1-1/4"	20"	#5530	1-1/2"	30"
#5523	1-1/4"	23"	#5920	1-1/2" - 1-3/4"	20"
#5813	1-1/2"	13"	#5922	1-1/2" - 1-3/4"	22"
#5815	1-1/2"	15"	#6813	1-3/4"	13"
#5816	1-1/2"	16"	#6816	1-3/4"	16"
#5819	1-1/2"	19"	#6818	1-3/4"	18"

RADIATOR HOSES

STEELFLEX™ STAINLESS STEEL FLEXIBLE HOSE

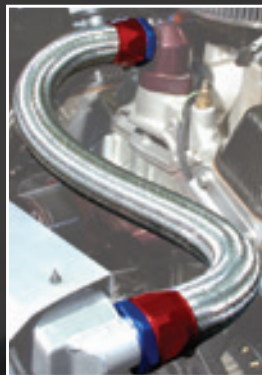

- STEELFLEX™ “304” Flexible Radiator Hose is stainless steel braid over rubber hose
- Resists temperatures in excess of 250°F
- Kits include 1 STEELFLEX™ flexible radiator hose with two (2) MAGNACLAMPS™

Radiator Hose with MAGNACLAMPS™

Red/Blue	Chrome	Size Inside Dia.	Length
#58191	#58198	1-1/2"	19"
#58221	#58228	1-1/2"	22"
#68181	#68188	1-3/4"	18"

To determine correct replacement hose size, remove existing hose and measure each end for inside diameter. Next lay the hose as flat as possible and measure length. Hoses can be cut up to 1-1/2" on each end for exact sizing. If the old hose is not available, measure the outside diameter of your radiator, thermostat and water pump outlets. Then, using some old heater hose or similar material, mock-up the hose shape using smooth curves as needed. Allow hose to overlap outlets by 1-1/2" to 2" on each end and trim. With the mock-up flat, measure the overall length. Order the closest size hose from one of the charts on this page.

RADIATOR HOSE FITTINGS

MAGNACLAMP™ RADIATOR HOSE FITTINGS

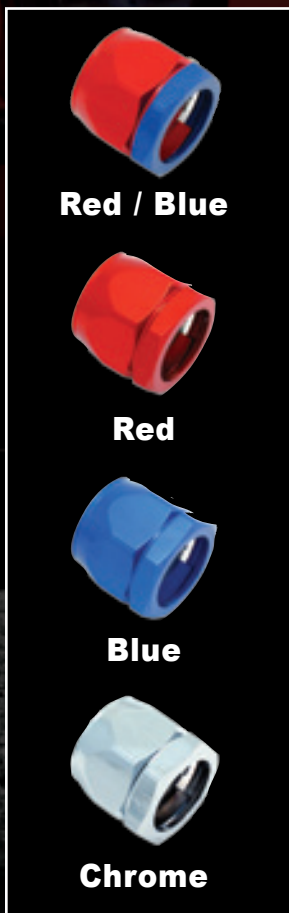

- Machined aluminum
- Sizes available for 1-1/16", 1-1/8", 1-1/4", 1-1/2", 1-3/4" I.D. hoses
- Two-piece design
- Stainless steel gear drive clamp makes installation a snap

1-1/16" Inside Dia. Hose (#20 AN)
1-19/32" (1.6") Max Hose O.D.
Including braid

Part Number	Color	Qty
#3860	Red/Blue	1
#3862	Red	1
#3866	Blue	1
#3868	Chrome	1

1-1/8" Inside Dia. Hose (#24 AN)
1-45/64" (1.7") Max Hose O.D.
Including braid

Part Number	Color	Qty
#3960	Red/Blue	1
#3962	Red	1
#3966	Blue	1
#3968	Chrome	1

1-1/4" Inside Dia. Hose (#20 AN)
1-3/4" (1.74") Max Hose O.D.
Including braid

Part Number	Color	Qty
#4160	Red/Blue	1
#4161	Red/Blue	4
#4162	Red	1
#4166	Blue	1
#4168	Chrome	1

1-1/2" Inside Dia. Hose (#28 AN)
2" Max Hose O.D.
Including braid

Part Number	Color	Qty
#5160	Red/Blue	1
#5161	Red/Blue	4
#5162	Red	1
#5166	Blue	1
#5168	Chrome	1

1-3/4" Inside Dia. Hose (#32 AN)
2-1/4" (2.5") Max Hose O.D.
Including braid

Part Number	Color	Qty
#6160	Red/Blue	1
#6161	Red/Blue	4
#6162	Red	1
#6166	Blue	1
#6168	Chrome	1

PERFORMANCE
AIR FILTERSINTAKE
SYSTEMS

AIR CLEANERS

ENGINE
DETACHING

PLUMBING

FUEL AND
IGNITION

HARDWARE

DRIVETRAIN
ACCESSORIESGENERAL
ACCESSORIES

RADIATOR HOSES

MAGNA KOOL® STAINLESS STEEL RADIATOR HOSE KIT



#7899

- Magna Kool Flexible Stainless Steel Hoses
- Kit includes:
 - 1 - 20 inch Magna Kool heater hose kit
 - 1 - 30 inch Magna Kool heater hose kit
 - 2 - a set of 44 inch Magna Kool heater hoses
 - 1 - 3 foot long 3/8 inch fuel hose
 - 1 - 90° degree Magna Kool radiator elbow

MAGNA KOOL® STAINLESS STEEL RADIATOR HOSES



- Fits all 1-1/4", 1-1/2", & 1-3/4" I.D.
- Chrome-plated or polished aluminum hose and covers
- Can be trimmed to length with a fine-toothed hacksaw
- Kit includes:
 - 1 - Chromed stainless steel hose
 - 2 - End covers
 - 2 - 1-3/4" I.D. rubber sleeves
 - 2 - Inserts reduce dia. to 1-1/4" I.D.
 - 2 - Inserts reduce dia. to 1-1/2" I.D.
 - 4 - Hose clamps

Part Number	Description
#7700	12" Hose Kit with polished aluminum end covers
#7771	12" Hose Kit without end covers
#7779	12" Hose Kit with chrome end covers
#7759	20" Hose Kit with chrome end covers
#7780	24" Hose Kit with polished aluminum end covers
#7781	24" Hose Kit without end covers
#7789	24" Hose Kit with chrome end covers

Part Number	Description
#7769	30" Hose Kit with chrome end covers
#7790	36" Hose Kit with polished aluminum end covers
#7791	36" Hose Kit without end covers
#7799	36" Hose Kit with chrome end covers
#7740	48" Hose Kit with polished aluminum end covers
#7741	48" Hose Kit without end covers

MAGNA KOOL® RADIATOR HOSE END KIT



#7838

- MAGNA KOOL® replacement hose end cover kit
- Kit includes:
 - 1 - chrome hose end cover
 - 1 - 1-3/4" rubber hose end
 - 1 - 1-1/2" and 1-1/4" adapter insert
 - 2 - hose clamps

RADIATOR HOSE FITTINGS

MAGNA KOOL® END COVER 90°



#7898

- Replacement end covers for MAGNA KOOL® radiator hoses
- Use when a tight 90° bend is necessary
- Triple Chrome-Plated ABS
- Includes clamps and inserts

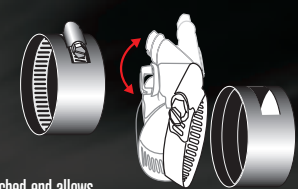

Detached end allows clamp to be inserted both ways

MAGNA KOOL® RADIATOR HOSE END COVER



- Replacement end covers for MAGNA KOOL® radiator hoses
- One piece per package

Part Number	Description
#7818	Chrome ABS
#7819	Polished Aluminum
#7820	Chromed Aluminum

MAGNA KOOL® RADIATOR HOSE END KIT



#7838

- MAGNA KOOL® replacement hose end cover kit
- Kit includes:
 - 1 - chrome hose end cover
 - 1 - 1-3/4" rubber hose end
 - 1 - 1-1/2" and 1-1/4" adapter insert
 - 2 - hose clamps

MAGNA KOOL® RADIATOR HOSE ADAPTER



- MAGNA KOOL® replacement hose end

- Kit includes:
 - 1 - 1-3/4" end
 - 1 - 1-1/4" adapter insert
 - 1 - 1-1/2" adapter insert
 - 2 - hose clamps

Part Number	Description
#7810	Complete Kit
#7812	1-3/4" end & 1-1/2" adapter insert
#7813	1-1/4" adapter insert

MAGNA KOOL® 2" RADIATOR HOSE ADAPTER



#7814

- 2" adapter for MAGNA KOOL® radiator hoses
- Includes:
 - 2" radiator hose end
 - 2 hose clamps

PERFORMANCE AIR FILTERS

INTAKE SYSTEMS

AIR CLEANERS

ENGINE DETAILING

PLUMBING

FUEL AND IGNITION

HARDWARE

DRIVE TRAIN ACCESSORIES

GENERAL ACCESSORIES

HOSE SLEEVING

MAGNABRAID® STAINLESS STEEL AND MAGNACLAMP™ COMBO-PAK ENGINE SLEEVING KIT



- Kit combines MAGNABRAID® Stainless Steel hose sleeving with MAGNACLAMP™ fittings
- Fittings available in three anodized aluminum colors and chrome plated aluminum
- Sleeving slides over your existing hose
- Utilizes genuine T-304 grade stainless steel, will not change colors or corrode

Part Number	Clamp Color
#7490	Red/Blue
#7492	Red
#7496	Blue
#7498	Chrome

• Kit includes:

- 3-foot section of vacuum line sleeving and two (2) vacuum line fittings for 5/32" or 7/32" vacuum hoses
- 4-foot section of fuel line sleeving and two (2) fuel line clamps for 1/4", 5/16" or 3/8" fuel hoses
- 4-1/2 foot section of radiator hose sleeving and two (2) radiator hose clamps for 1-1/4" or 1-1/2" radiator hoses
- 12-foot section of heater hose sleeving and two (2) heater hose clamps for 5/8" and two (2) clamps for 3/4"

MAGNABRAID® HOSE SLEEVING

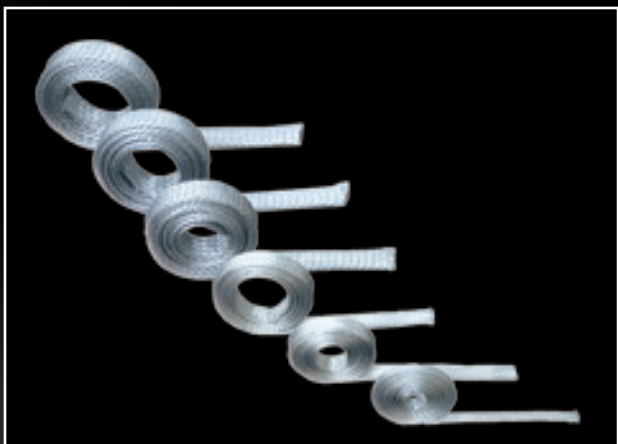

- MAGNABRAID® 304 grade stainless steel sleeving
- Expands over existing hose
- Available in 6' lengths to fit vacuum, fuel, heater and radiator hoses

Part Number	Application	Braid Inside Dia. Range
#1008B	Vacuum Hoses	1/4" - 3/8"
#2008B	Fuel Hoses	1/2" - 3/4"
#3008B	Heater Hoses	3/4" - 1-1/4"
#4008B	1-1/4" Inside Dai. Hoses	1-1/4" - 1-3/4"
#5008B	1-1/2" Inside Dai. Hoses	1-1/2" - 2"
#6008B	1-3/4" Inside Dai. Hoses	2" - 2-1/2"

IMPORTANT

Hose sleeving is sold in lengths measured while the sleeving is completely contracted. The hose sleeving becomes shorter as it expands. For example: 6' of braid will cover approximately 4' of hose.

FITTINGS**90° ELBOW CHROME HOSE FITTING****#5946**

- 3/8" NPT to 3/8" barb
- Suitable for fuel and vacuum line applications

STRAIGHT CHROME HOSE FITTING**#5945**

- 3/8" NPT to 3/8" barb
- Suitable for fuel and vacuum line applications

SHORT HEATER HOSE FITTING**#5953**

- Threads into intake manifold
- Triple Chrome-Plated
- 1/2" NPT to 5/8" barb
- 1-3/4" long

LONG HEATER HOSE FITTING**#5954**

- Threads into water pump
- Triple Chrome-Plated
- 1/2" NPT to 3/4" barb
- 2-7/8" long

PIPE PLUGS

- Triple Chrome-Plated

PERFORMANCE
AIR FILTERSINTAKE
SYSTEMS

AIR CLEANERS

ENGINE
DETUNING**PLUMBING**FUEL AND
IGNITION

HARDWARE

DRIVE TRAIN
ACCESSORIESGENERAL
ACCESSORIES

RADIATOR CAPS

RADIATOR CAP

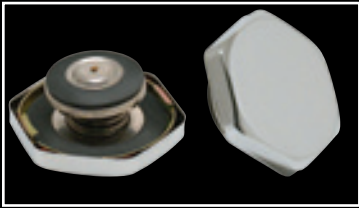

#4338



#43385

- Fits AM General, Buick, Cadillac, Chevrolet, Chrysler, Dodge, Ford, GMC, Isuzu, Jeep, Lincoln, Mercury, Merkur, Oldsmobile, Plymouth & Pontiac
- Triple Chrome-Plated
- 14-18 pound system

UNIVERSAL CAP COVERS

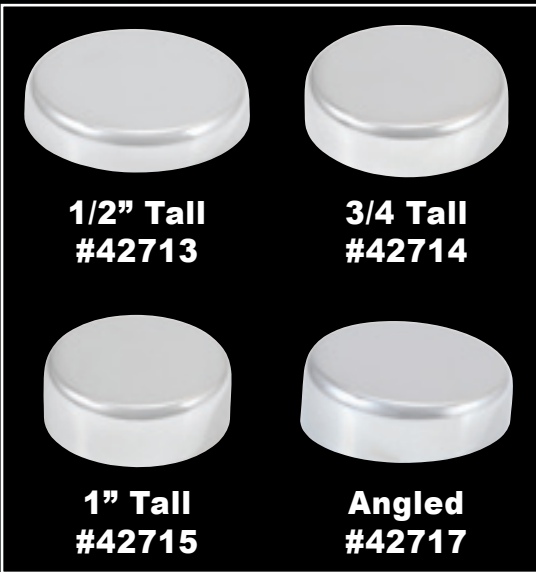

1/2" Tall
#42713

3/4" Tall
#42714

1" Tall
#42715

Angled
#42717

- Covers existing filler caps up to 2-5/8" diameter
- Held in place using Velcro discs for easy removal when adding fluids



Velcro



#42711

- Universal Cap Kit
- Contains:
 - One 1/2" deep cap cover
 - Four 3/4" deep cap covers



Before

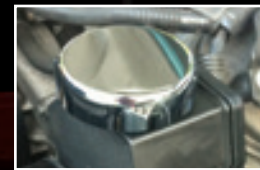

After

OVERFLOW TANKS

STAINLESS STEEL RADIATOR OVERFLOW TANKS



Part Number	Description
#4179	2" Dia. X 13" Long
#4180	2" Dia. X 15" Long
#4189	2" Dia. X 17" Long
#4192	3" Dia. X 10" Long

- Available in 3" or 2" diameter and various lengths
- Polished stainless steel
- Mounting brackets and bolts included

RADIATOR ACCESSORIES

RADIATOR FAN SHROUD



#4348

- Triple chrome-plated steel
- Hardware included
- 20 inch diameter
- 3" wide x 20" diameter



#4358

- Triple chrome-plated steel
- Hardware included
- 5-1/2" wide x 20" diameter

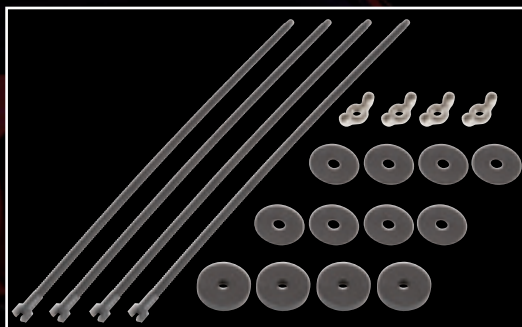

#4349

- Replacement hardware for kit #4348 and #4358 Radiator Shrouds

RADIATOR SUPPORT BARS



#4707

67'-69 Camaros/Firebirds



#4706

70'-81 Camaros

PERFORMANCE
AIR FILTERSINTAKE
SYSTEMS

AIR CLEANERS

ENGINE
DETUNING

PLUMBING

FUEL AND
IGNITION

HARDWARE

DRIVE TRAIN
ACCESSORIESGENERAL
ACCESSORIES

RADIATOR SUPPORT PANELS

RADIATOR SUPPORT PANEL

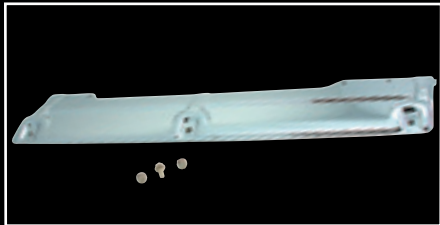

#4363

- Fits '70-'81 Camaro with heavy-duty radiator
- Measures 28-11/16" x 5-1/2" with 3 bolt holes
- Triple Chrome-Plated
- Bolts Included



#4362

- Fits '70-'81 Camaro with standard radiator
- Measures 23-7/8" x 5-1/4" with 3 bolt holes
- Triple Chrome-Plated
- Bolts Included

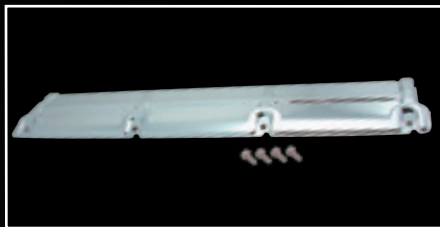

#4365

- Fits '68-'73 Chevelle with heavy-duty radiator
- Measures 31-1/8" x 5-3/4" with 4 bolt holes
- Triple Chrome-Plated
- Bolts Included



#4364

- Fits '68-'73 Chevelle and '68-'79 Nova with standard radiator
- Measures 24" x 5-1/4" with 3 bolt holes
- Triple Chrome-Plated
- Bolts Included



#4366

- Fits '73-'80 Chevrolet/GMC trucks with automatic transmission
- Measures 29-7/8" x 6-3/8" with 4 bolt holes
- Triple Chrome-Plated
- Bolts Included

WATER NECK**CHEVROLET V8****#42303**

- 55'-65' Chevy 265-454 V8 and 56'-63' Chevy Corvette engines
- Triple chrome plated
- Bolts and O-ring included

**#42313**

- 66'-95' Chevy V8 engines
- Triple chrome plated
- Bolts and O-ring included

**#4727**

- Fits Chevy V8 engines
- Vertical neck for custom systems
- Triple chrome plated
- Bolts and O-ring included

**#4730**

- 55'-65' Chevy 265-454 V8 and 56'-63' Chevy Corvette engines
- Triple Chrome plated
- Bolts and O-ring included

**#4930**

- 55'-65' Chevy V8 Small Block
- 360° swivel neck has a 45° angle
- Polished Aluminum Finish
- Bolts and O-ring included

**#4931**

- 55'-65' Chevy V8
- Straight Design
- Polished Aluminum Finish
- Bolts and O-ring included

**#4932**

- Fits 97" and later LSx engines
- Polished aluminum finish
- Includes stainless steel bolts
- Uses OEM thermostat/O-rings

**#4933**

- 55'-65' Chevy V8
- 90° neck with a 360° swivel design
- 2-7/8 inch height
- Polished Aluminum Finish
- Bolts and O-ring included

**#4939**

- Fits 97" and later LSx engines
- Polished aluminum finish
- Uses OEM thermostat/O-rings
- Includes stainless steel bolts
- 360° swivel design

CHRYSLER V8**#4739**

- 64' and later Chrysler V8
- Triple Chrome plated
- Bolts and Gasket included

PERFORMANCE
AIR FILTERSINTAKE
SYSTEMS

AIR CLEANERS

ENGINE
DETRETTING

PLUMBING

FUEL AND
IGNITION

HARDWARE

DRIVE TRAIN
ACCESSORIESGENERAL
ACCESSORIES

WATER NECK**FORD V8****#4232**

- 65'-75 Ford 221, 289, 302 and 351W
- 1/2" by-pass hose fitting
- Bolts and O-ring included
- Triple Chrome plated

**#4735**

- 70'-74' 351 Cleveland
- Vertical neck
- Bolts and O-ring included
- Triple Chrome plated

**#4734**

- 68'-78' Ford 429 - 460 engines
- 3/8" NPT threaded hole
- Bolts and O-ring included
- Triple Chrome plated

**#4736**

- 62'-76 Ford 390, 427 and 428 engines
- 1/2" NPT threaded hole for vacuum switch
- Bolts and Gasket included
- Triple Chrome plated
- Fits 2" diameter thermostats

OLDSMOBILE V8**#4733**

- 64'-90' 330, 350, 425 and 455 engines
- Bolts and Gasket included
- Triple Chrome plate

PONTIAC V8**#4737**

- 64'-79' Pontiac V8 engines
- Bolts and O-ring included
- Triple Chrome plated

IGNITION WIRE ACCESSORIES

BILLET-STYLE WIRE DIVIDERS

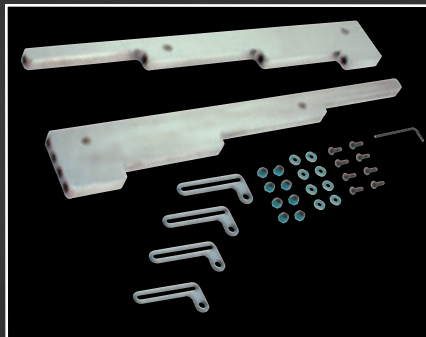

Smooth Polished
#4901

- Adjustable brackets fit any V8 except center bolt valve covers
- Polished aluminum
- Accommodates 7mm, 8mm and 9mm wires

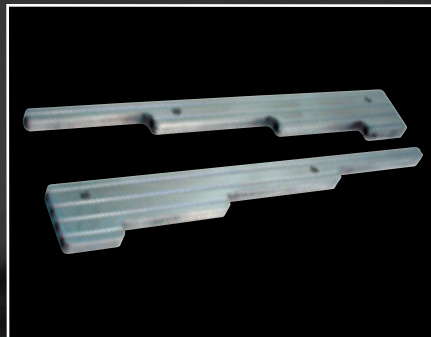

Ball-milled Design
#4902



Flame Design
#4903

SLIDER STYLE WIRE DIVIDERS

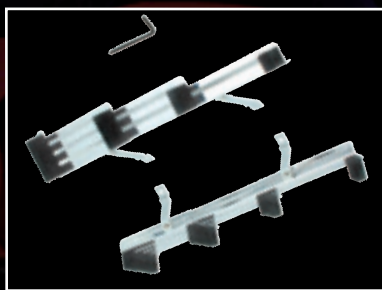

#18483

- Adjustable mounting tabs fit any V8 including centerbolt styles
- Adjusts to any size from 11-15 inches
- Triple Chrome-Plated steel
- Accommodates wire sizes 7mm, 8mm or 8.8mm
- Dielectric blocks prevent cross firing
- Blocks feature recessed allen head bolts
- Kit includes:
 - Two adjustable-length dividers
 - 8 wire blocks
 - Center bolt adapter brackets
 - All necessary hardware
 - Allen wrench

Fits on Pre-'87
Valve Covers



Fits '87 and later
Center bolt Valve Covers

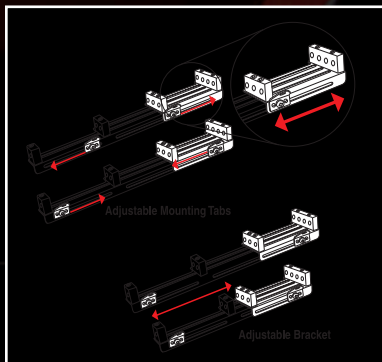

Adjusts to any size from 11-15 inches



WIRE SEPARATORS ECONOMY



#4239

- 7 mm
- Kit includes:
 - 2-two-wire separators
 - 2-three-wire separators
 - 2-four-wire separators



#4238

- 8 mm
- Kit includes:
 - 2-two-wire separators
 - 2-three-wire separators
 - 2-four-wire separators

PERFORMANCE
AIR FILTERS

INTAKE
SYSTEMS

AIR CLEANERS

ENGINE
DETUNING

PLUMBING

FUEL AND
IGNITION

HARDWARE

DRIVE/TRAIN
ACCESSORIES

GENERAL
ACCESSORIES

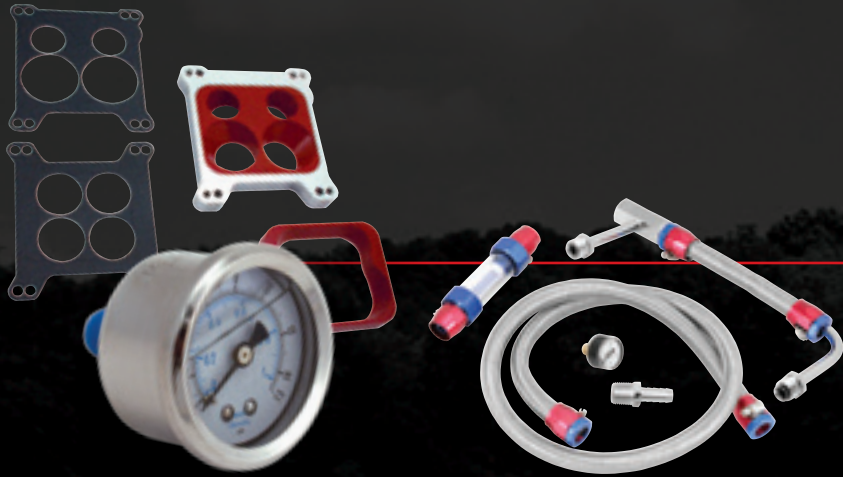

BRET VOELKEL AND CHRIS SMITH - 1972 CHEVROLET CORVETTE

SPECTRE[®]

Performance

FUEL AND IGNITION



DREAM. BUILD. DRIVE.[™]

IGNITION WIRE ACCESSORIES

TWO-WIRE LOOMS



Standard Height
#45483



Tall Profile
#45583

- Universal fit
- Two Triple Chrome-Plated steel looms
- Accommodates wire sizes from 7-8mm
- Package includes two Chrome looms and rubber insulators in red, yellow, blue and black

FOUR-WIRE LOOMS

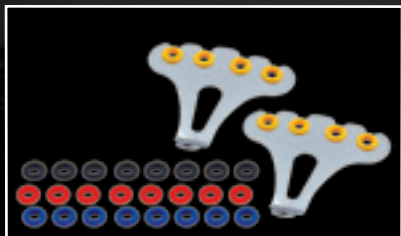

Standard Height
#45383

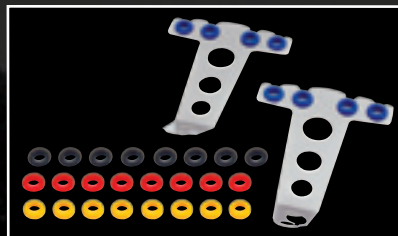

Tall Profile
#45683

- Universal fit
- Two Triple Chrome-Plated steel looms
- Accommodates wire sizes from 7-8mm
- Package includes two Chrome looms and rubber insulators in red, yellow, blue and black

WIRE SEPARATORS-PROFESSIONAL

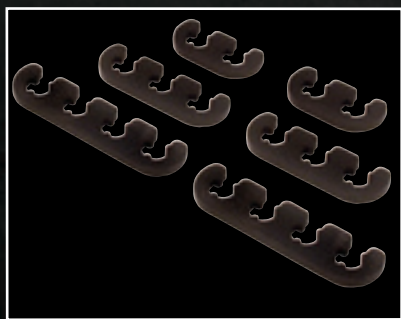

#4601
Black

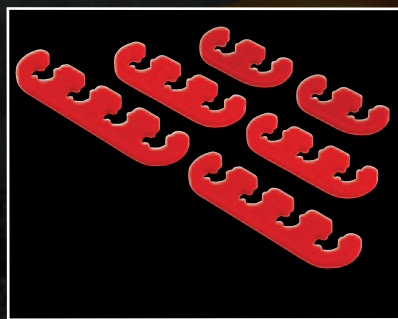

#4602
Red

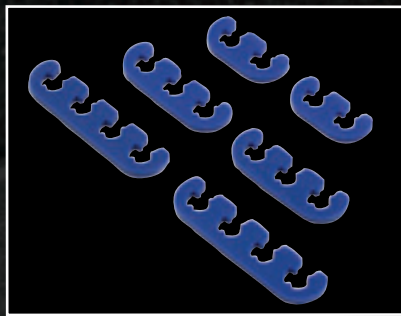

#4606
Blue

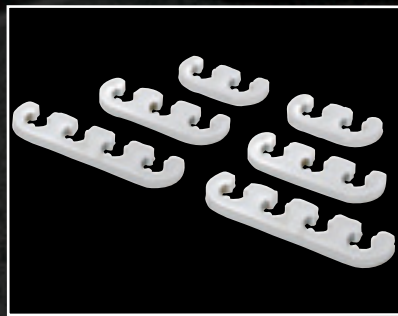

#4608
Chrome

- Heavy duty durable heat-resistant resin
- Accommodates 8 or 8.8 mm wires
- Universal design
- Available in blue, black, red and chrome

IGNITION WIRE ACCESSORIES

WIRE SEPARATORS-PROFESSIONAL

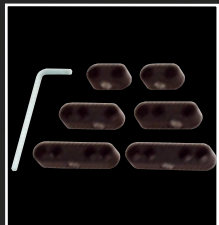

#4631
Black

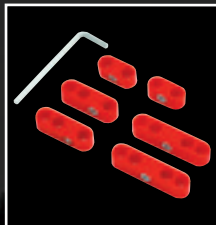

#4632
Red

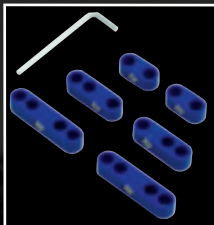

#4636
Blue

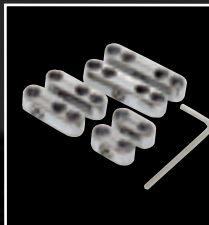

#4245
Chrome

- Heavy duty durable heat-resistant resin
- Accommodates 8mm or 8.8mm wire
- Kit includes:
 - 2 two-wire separators
 - 2 three-wire separators
 - 2 four-wire separators
 - Allen wrench
- Available in 4 colors

IGNITION WIRE MARKERS



#4244

- Eliminate incorrect spark plug wire placement
- Available for 7mm and 8mm wire
- Includes installation tool for ease of use

INSTALLATION TOOL



DISTRIBUTOR ACCESSORIES

DISTRIBUTOR HOLD DOWN



#5760

- Fits Chevrolet V8
- Heavy-Duty
- Competition style
- Triple Chrome-Plated steel
- All necessary hardware included

DISTRIBUTOR HOLD DOWN-FORD V8



#5761

- Fits Ford V8
- Triple Chrome-Plated steel
- Bolt included

PERFORMANCE
AIR FILTERSINTAKE
SYSTEMS

AIR CLEANERS

ENGINE
DETAILING

PLUMBING

FUEL AND
IGNITION

HARDWARE

DRIVETRAIN
ACCESSORIESGENERAL
ACCESSORIES

DISTRIBUTOR ACCESSORIES**VACUUM ADVANCE COVER****#1698**

- Triple Chrome-Plated
- Fits on all standard round or hex vacuum advance diaphragm housings
- Double sided tape for easy installation

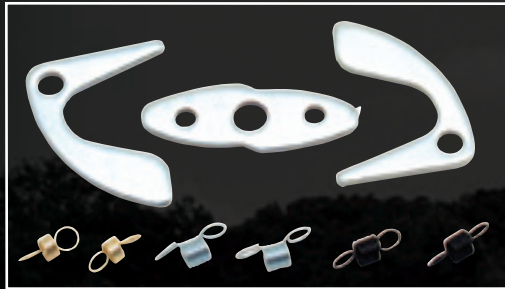
VACUUM ADVANCE CURVE KIT**#5754**

- For General Motors vehicles with HEI distributors
- Three spring rates included
- Simple instructions

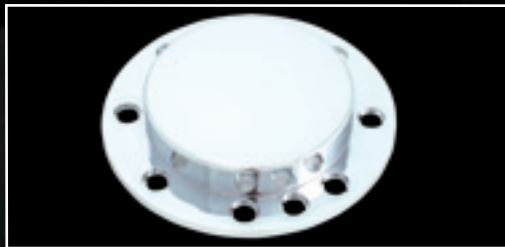
HEI COVER**#5752**

- For General Motors vehicles with HEI distributors
- Triple chrome plated

UNIVERSAL MOUNT COIL BRACKET**#45183**

- Works with horizontal or vertical mounted coils
- Triple Chrome-Plated steel

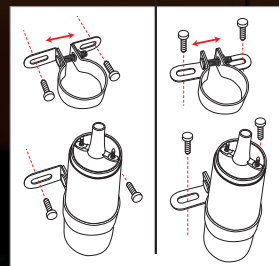

COMPLETELY UNIVERSAL

VACUUM CAPS**#4254**

- Includes four each of the following five sizes: 1/8", 3/16", 1/4", 5/16", and 3/8"

WIRE HARNESS ACCESSORIES

CONVOLUTED TUBING

- Covers and protects wires, small hoses, and small metal lines
- Organizes and dresses up engine compartment
- Pre-slit for easy installation
- Available in 4 colors

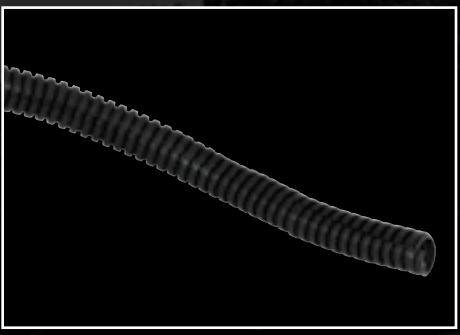

Black Convoluted Tubing

Inside Diameter	Length	Part Number
1/4"	10'	#29511
3/8"	8'	#29681
1/2"	6'	#29761
3/4"	4'	#29841
1"	4'	#29931
1-1/4"	4'	#29941

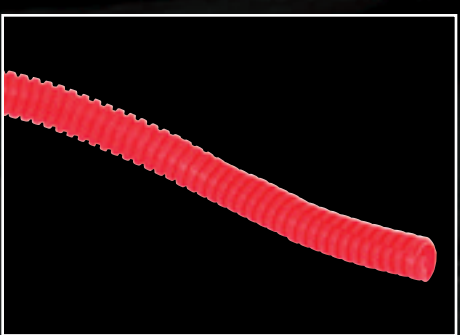

Red Convoluted Tubing

Inside Diameter	Length	Part Number
1/4"	10'	#29512
3/8"	8'	#29682
1/2"	6'	#29762
3/4"	4'	#29842
1"	4'	#29932
1-1/4"	4'	#29942



Blue Convoluted Tubing

Inside Diameter	Length	Part Number
1/4"	10'	#29516
3/8"	8'	#29686
1/2"	6'	#29766
3/4"	4'	#29846
1"	4'	#29936
1-1/4"	4'	#29946



Chrome Convoluted Tubing

Inside Diameter	Length	Part Number
1/4"	10'	#29518
3/8"	8'	#29688
1/2"	6'	#29768
3/4"	4'	#29848
1"	4'	#29938
1-1/4"	4'	#29948

- PERFORMANCE AIR FILTERS
- INTAKE SYSTEMS
- AIR CLEANERS
- ENGINE DETAILING
- PLUMBING
- FUEL AND IGNITION**
- HARDWARE
- DRIVETRAIN ACCESSORIES
- GENERAL ACCESSORIES

FUEL LINES

DUAL FEED FUEL LINES FOR HOLLEY CARB

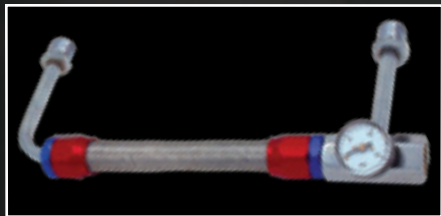

- Fits all Holley 4150 series Carburetors
- Machine-flared ends
- STEELFLEX™ 304 grade stainless steel
- **#29603** Red/Blue hose fittings
- **#29683** chrome fittings
- 0-15 psi gauge included
- Note: 3/8" NPT fuel fitting sold separately

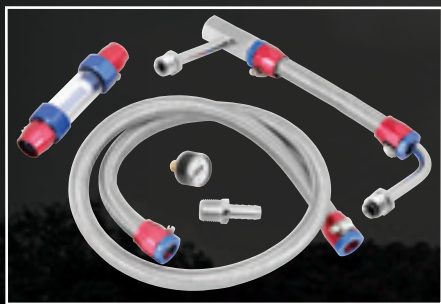

#2955

- Dual feed fuel line kit
- Includes in-line fuel filter and gauge
- Triple chrome plated hose fittings
- Includes hoses and red/blue hose fittings

DUAL FEED FUEL LINES FOR HOLLEY CARB

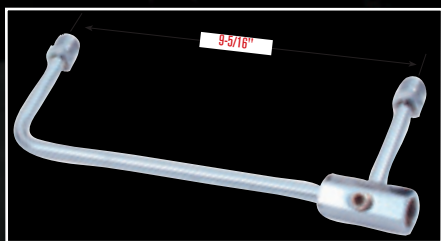

#5951

- Fits Holley 3310 and 80508 with 8-21/32" centers
- Machine-flared ends
- 1/8" tap for fuel gauge
- Note: 3/8" NPT fuel fitting sold separately

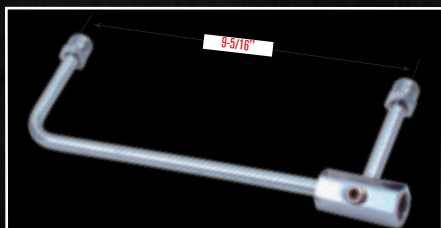

#5952

- Fits Holley 4150 with 9-5/16" centers
- Machine-flared ends
- 1/8" tap for fuel gauge
- Note: 3/8" NPT fuel fitting sold separately

SINGLE FEED FUEL LINE KITS

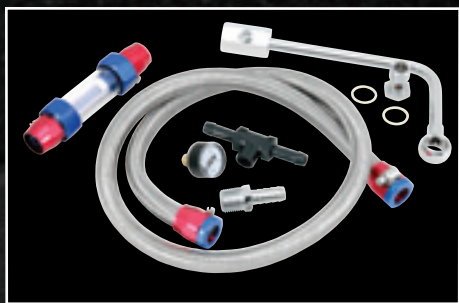

#2985



#2990

#2985

- Fits Edelbrock/Carter carburetors

#2990

- Fits Holley single feed carburetors
- Includes fuel pressure gauge with fitting
- Includes Pro-Plumbing in-line fuel filter
- Triple chrome plated hose fitting
- Includes hoses and clamps
- Engineered for optimum fit and function

FUEL LINES

SINGLE FEED FUEL LINE

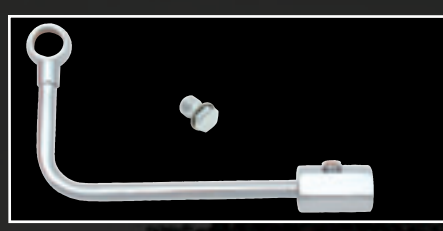

#29883

- Fits Edelbrock/Carter Carburetors
- Includes: 5/8"-20 banjo bolt
- 1/8" tap for fuel gauge
- Triple Chrome-Plated

SINGLE FEED FUEL LINE FOR 4160 SINGLE INLET HOLLEY



#2998

- Fits single feed Holley
- Allows use of drop base filter assemblies
- For 3/8" diameter fuel line
- Includes: 9/16"-24 banjo bolt
- Triple Chrome-Plated

HOSE FITTINGS

CHROME HOSE FITTING



#5946

- 3/8" NPT to 3/8" barb
- Suitable for fuel and vacuum line applications
- 90° Elbow



#5945

- 3/8" NPT to 3/8" barb
- Suitable for fuel and vacuum line applications

FUEL FILTERS

UNIVERSAL CLEAR VIEW FUEL FILTER



#2369

- Clear glass body and white mesh filter allow for easy dirt visibility
- Includes fittings for 1/4", 5/16" and 3/8" fuel line applications
- Replaceable element #2358
- NOT for use on fuel injected engines

- PERFORMANCE AIR FILTERS
- INTAKE SYSTEMS
- AIR CLEANERS
- ENGINE DETAILING
- PLUMBING
- FUEL AND IGNITION
- HARDWARE
- DRIVETRAIN ACCESSORIES
- GENERAL ACCESSORIES

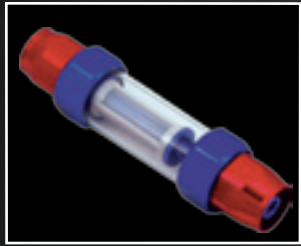
FUEL FILTERS**PRO-PLUMBING FUEL FILTERS**

Red/Blue
#2220



Red
#2222



Blue
#2226



Chrome
#2228

- Clear glass body and white mesh filter allow for easy dirt visibility
- Two MAGNACLAMP™ integral hose end fittings for 3/8" fuel line
- Replaceable element #2358
- NOT for fuel injected engines

UNIVERSAL FUEL FILTERS

#2379

- Chrome body
- For 3/8" fuel line
- NOT for fuel injected engines
- Replaceable element #2358

REPLACEMENT ELEMENTS FOR CLEAR VIEW FUEL FILTERS

#2358

- Three elements and six O-rings per package
- For Pro-Plumbing and Universal Clear View Filters (#2220, 2222, 2226, 2228, 2369, 2379)

CANISTER FUEL FILTER

#5965

- Triple Chrome-Plated steel housing
- Fits 3/8" and 5/16" fuel line
- NOT for fuel injected engines

PRESSURE GAUGES

LIQUID FILLED FUEL PRESSURE GAUGE



#2515

- 0-15 psi
- 1-1/2" diameter face
- Liquid-filled
- Adapts to any fitting or dual feed line with 1/8" NPT threads

FUEL PRESSURE GAUGE



#59013

- 0-15 psi
- 1" diameter face
- Adapts to any fittings or dual feed line with 1/8" NPT threads

REGULATOR

FUEL PRESSURE REGULATOR



#2518
1psi - 4psi



#2519
5psi - 9psi

- Bright plated finish
- 3/8 in. barb fittings and mounting hardware included
- Made from high quality material
- Use with #2515 or 59013 fuel pressure gauge

PERFORMANCE
AIR FILTERSINTAKE
SYSTEMS

AIR CLEANERS

ENGINE
DETUNING

PLUMBING

FUEL AND
IGNITION

HARDWARE

DRIVE TRAIN
ACCESSORIESGENERAL
ACCESSORIES

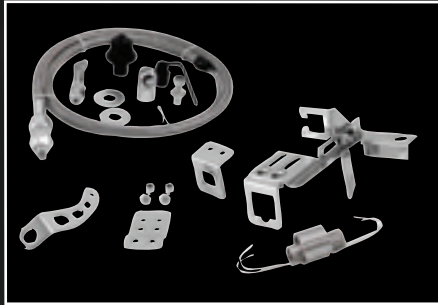
BRACKETS/CABLE/SPRINGS**BRAIDED THROTTLE CABLE/BRACKET KIT****#2435**

- Designed to help make changing carburetors quick and easy
- Includes adjustable throttle bracket
- 3 foot long throttle cable with braided stainless steel cable housing
- Includes hardware and return springs

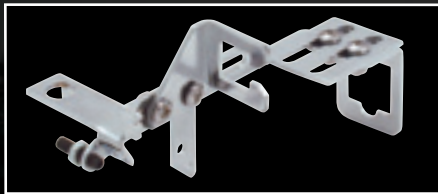
THROTTLE CABLE BRACKET WITH A/T KICKDOWN**#24283**

- Improved allen head set screw eliminates bracket movement
- Ensures correct throttle cable operation
- Manual or automatic transmission
- Fully adjustable
- Throttle return spring mounting hole
- Fits most 2 bbl or 4 bbl carburetors
- Use with #2429 for 700R4 transmissions with kickdown

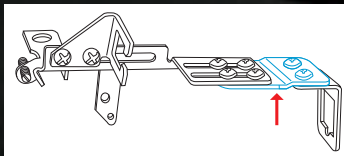
THROTTLE CABLE BRACKET ADAPTER**#2429**

- For 700R4 with AT kickdown
- Use with #24283

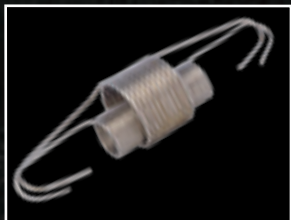
THROTTLE RETURN SPRING & BRACKET**#4700**

- Universal design
- Dual spring safety
- Triple Chrome-Plated springs

**#4708**

- Triple Chrome-Plated steel
- Universal

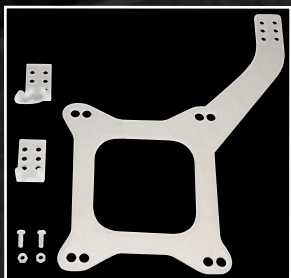
CABLE LINKAGE PATE**#2426**

- Carb linkage plate for Holley/AFB
- Mounts between carburetor and intake manifold
- Includes bracket for GM style throttle cables
- Chrome plate steel

BRACKETS/CABLES/SPRINGS**STAINLESS STEEL BRAIDED THROTTLE CABLE****#2431**

- 24" Universal application
- Fully adjustable
- Fits stock and aftermarket gas pedals
- For use with bracket #24283

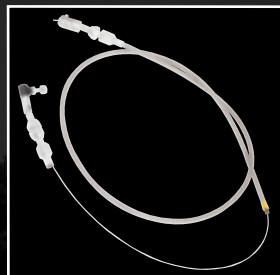
**#2433**

- 36" Universal application
- Fully adjustable
- Fits stock and aftermarket gas pedals
- For use with bracket OE or aftermarket bracket

CHROME STEEL CHOKE CABLE**#2450**

- 6 ft. Universal application
- Fully adjustable

KICKDOWN CABLE**#2438**

- Fits small block Chevrolet with TH350 transmission
- Braided Stainless steel housing
- Fully adjustable
- For use with most throttle cable brackets
- Easily adjustable length

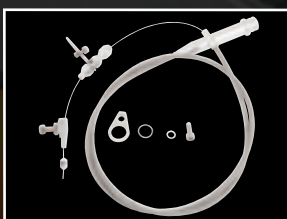
**#2442**

- 700R4 kickdown cable
- Fits Chevrolet with 700R4 transmission
- Braided Stainless steel housing
- Fully adjustable
- For use with most throttle cable brackets
- Easily adjustable length

**#2427**

- Transmission kickdown cable bracket
- Universal fit design for use with cable #2442, 2443 and 2444
- Fully adjustable

**#2443**

- Fits Chrysler 727 transmission
- Braided stainless steel housing
- For use with #2427 cable brackets

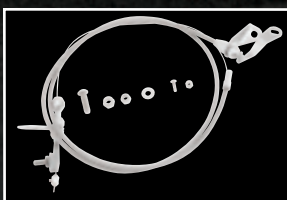
**#2444**

- Fits Ford C6 transmission
- Braided stainless steel housing
- For use with #2427 cable brackets

PERFORMANCE
AIR FILTERSINTAKE
SYSTEMS

AIR CLEANERS

ENGINE
DETUNING

PLUMBING

FUEL AND
IGNITION

HARDWARE

DRIVE TRAIN
ACCESSORIESGENERAL
ACCESSORIES

CARBURETOR MOUNTING

CARB STUD KITS



1-1/2" Long
#42513



2" Long
#42523



2-1/2" Long
#42533

- Black oxide finish
- Hex Head for ease of installation
- Bullet Nose makes installing nuts easier
- Four Extra Thick Gold Irradiate Nuts
- Four Gold Irradiate Washers

DUAL PURPOSE CARBURETOR ADAPTER



#5765

- Heat insulating phenolic center
- Precision die-cast aluminum outer plate
- Adapts Holley or AFB 4bbl carburetor to Quadrajets manifold
- Gaskets and hardware included
- Universal open or 4-hole applications

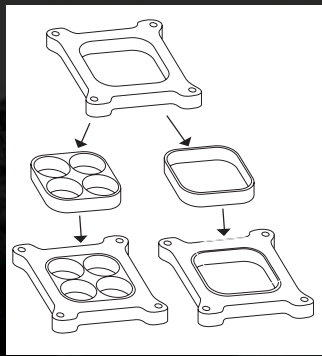

CARBURETOR ADAPTER

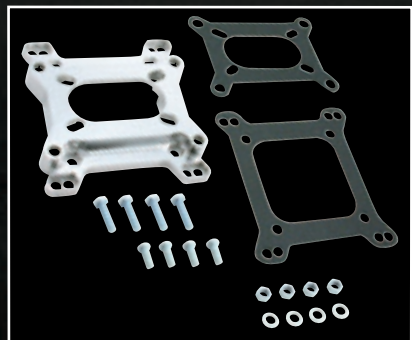

#5772

- Adapts 4bbl carburetor to 4-bolt 2bbl manifold or adapts 4-bolt 2bbl carburetor to 4bbl manifold
- Gaskets and hardware included
- Precision die-cast aluminum

CARBURETOR BASE GASKETS

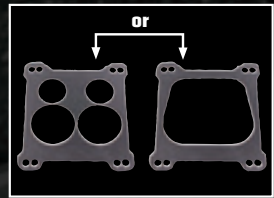

#466

- Spread bore four-barrel carburetors
- Accommodates both open and ported manifolds
- Pre-perforated for open port applications
- Engineered to withstand heat and pressure
- Can be used with Quadrajets or open port applications

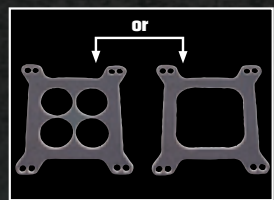

#469

- Spread bore four-barrel carburetors
- Designed for standard four-barrel carburetors
- Pre-perforated for open port applications
- Engineered to withstand heat and pressure
- Premium quality cellulose/nitrile composition

CARBURETOR MOUNTING

DUAL PURPOSE CARBURETOR SPACER



#5764

- Heat insulating Phenolic center
- Precision die-cast aluminum outer plate
- Gaskets and hardware included
- Universal open 4-hole spacer for Holley or AFB carburetors
- Increases power by raising air/fuel velocity

Two Gaskets, ported or open applications
Center section perforated for easy removal.

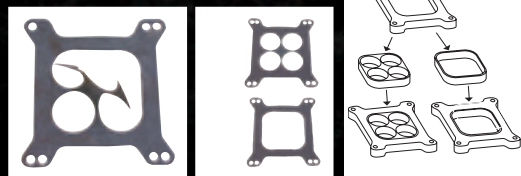

1" CARBURETOR SPACERS

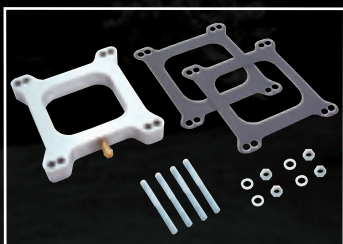

#5776

- 1" open spacer for Holley or AFB carburetors
- Increases power by raising air/fuel velocity
- Gaskets and hardware included
- Precision die-cast aluminum

2" CARBURETOR SPACERS



#5779

- 2" open spacer for Holley or AFB carburetor
- Gaskets and hardware included
- Precision die-cast aluminum

PHENOLIC CARBURETOR SPACERS



4-Hole Spacer
#5768

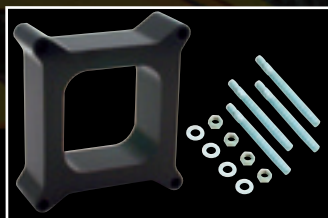

Open Spacer
#5769

- Heat insulating
- 2" for Holley or AFB carburetors
- Improves high RPM power
- Gaskets and hardware included

CARBURETOR LIFT PLATE

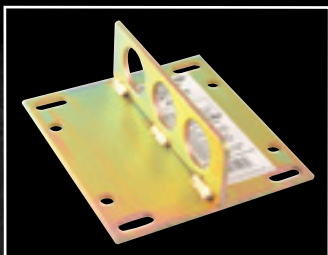

#903

- Bolts to 2 BBI or 4 BBI manifold
- Seals intake for safe storage
- Mounts to intake manifold
- Gold Irradiate plated for corrosion resistance

PERFORMANCE
AIR FILTERS

INTAKE
SYSTEMS

AIR CLEANERS

ENGINE
DETUNING

PLUMBING

FUEL AND
IGNITION

HARDWARE

DRIVE TRAIN
ACCESSORIES

GENERAL
ACCESSORIES

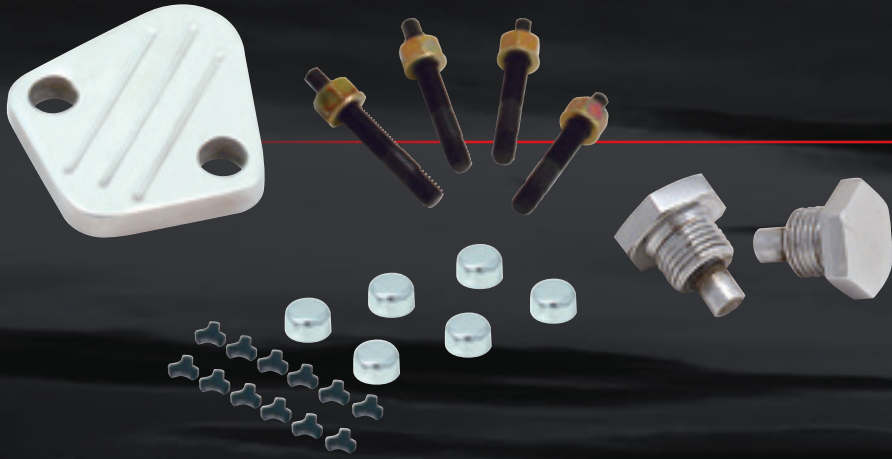

JAMES SHIPKA - 1967 CHEVROLET CAMARO

SPECTRE[®]

Performance

HARDWARE



DREAM. BUILD. DRIVE.[™]

FUEL PUMP PLATES

FUEL PUMP BLOCK OFF PLATE

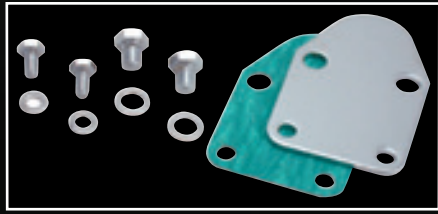

#42463

- Fits small block Chevrolet 265-400
- Triple chrome-plated steel
- Gasket & chrome-plated bolts included
- Necessary when switching to electric fuel pump



#4946

- Fits small block Chevrolet 265-400
- Ball milled Billet aluminum
- Necessary when switching to electric fuel pump

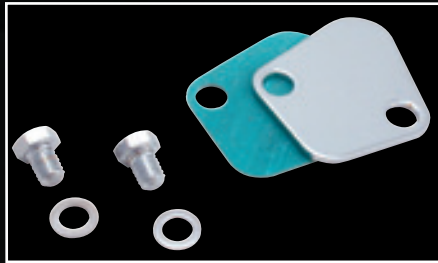

#42473

- Fits big block Chevrolet 396-454 and most V6's and V8's with 1-3/4" between bolt centers
- Triple chrome-plated steel
- Gasket & chrome-plated bolts included
- Necessary when switching to electric fuel pump



#4947

- Fits big block Chevrolet 396-454 and most V6's and V8's with 1-3/4" between bolt centers
- Ball milled Billet aluminum
- Necessary when switching to electric fuel pump

FUEL PUMP MOUNTING PLATE

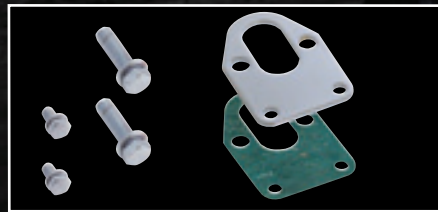

#42493

- Fits small block Chevrolet 265-400
- Triple chrome-plated steel
- Gasket & chrome-plated bolts included
- For use with mechanical fuel pump

FASTENERS

LOCKWIRE HEADER BOLTS

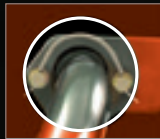
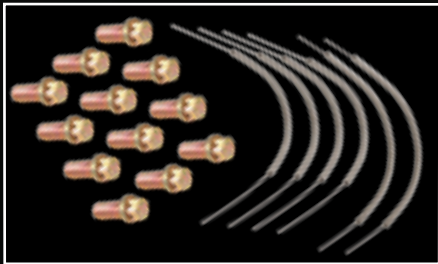

#4668

- 3/8" -16 x 7/8"
- Will not loosen!
- Fits all applications with 3/8" - 16 threads
- 12 bolts and 6 lock wires per package



HEADER BOLTS SETS WITH TOOL



SPECIAL WRENCH INCLUDED



#46723

- 3/8"-16 x 7/8"
- Hex head
- Gold iridite
- 12 bolts per package
- Comes with special wrench

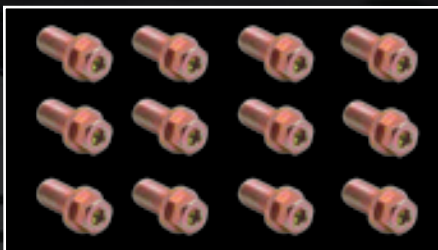

SPECIAL WRENCH INCLUDED



#46703

- 3/8"-16 x 3/4"
- Hex head
- Gold iridite
- 12 bolts per package
- Comes with special wrench



UNIVERSAL COLLECTOR BOLTS

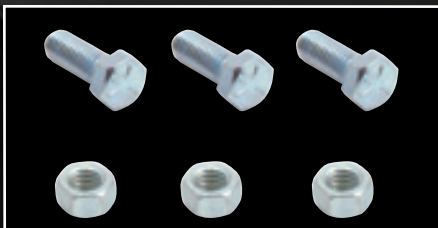

#4675

- 3/8" -16 x 1"
- Grade 5
- Zinc plated bolts and locknuts
- 3 bolts and locknuts per package

PERFORMANCE
AIR FILTERSINTAKE
SYSTEMS

AIR CLEANERS

ENGINE
DETUNING

PLUMBING

FUEL AND
IGNITION

HARDWARE

DRIVE/TRAIN
ACCESSORIESGENERAL
ACCESSORIES

FASTENERS

INTAKE BOLT SETS

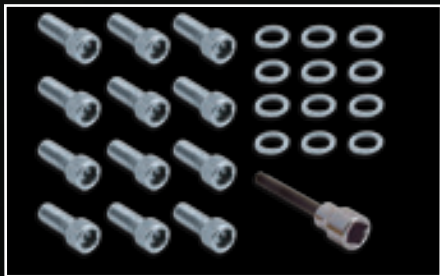

#46533

- Fits small block Chevrolet 265-400 V8 and 90° V6 Chevrolet and Chrysler 273-440
- 3/8"-16 x 1"
- Allen head
- Zinc plated grade 5 bolts and washers
- Included ball head Allen socket allows bolt to be tightened at an angle

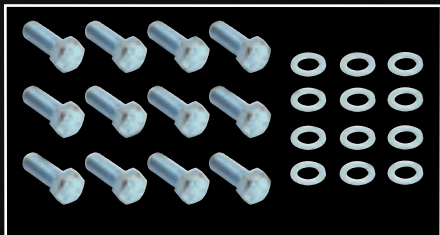
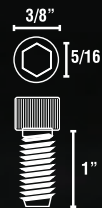

#4652

- Fits small block Chevrolet 265-400 V8 and 90° V6 Chevrolet and Chrysler 273-440
- 3/8"-16 x 1"
- Hex head
- Zinc plated grade 5 bolts and washers
- 12 bolts and washers per package



#46523

- Fits small block Chevrolet 265-400 V8 and 90° V6 Chevrolet and Chrysler 273-440
- 3/8"-16 x 1"
- 12 point head
- Zinc plated Grade 5 bolts and washers
- 12-Point head allows for easier installation
- Compact design of the 12 point wrench lets you tighten in hard-to-reach areas



SPECIAL WRENCH INCLUDED

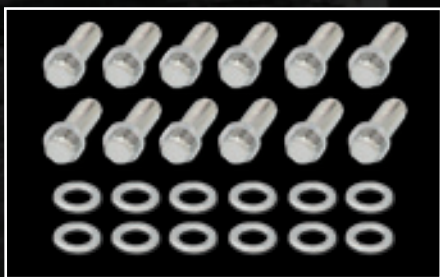
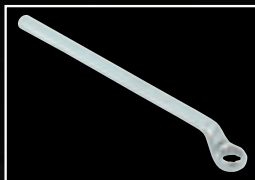

#46528

- Fits small block Chevrolet 265-400 V8 and 90° V6 Chevrolet and Chrysler 273-440
- 3/8"-16 x 1"
- 12 point head
- Chrome
- 12-Point head allows for easier installation
- Compact design of the 12 point wrench lets you tighten in hard-to-reach areas



SPECIAL WRENCH INCLUDED

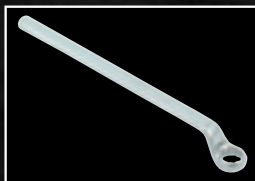

FASTENERS

BOLT CAPS KITS

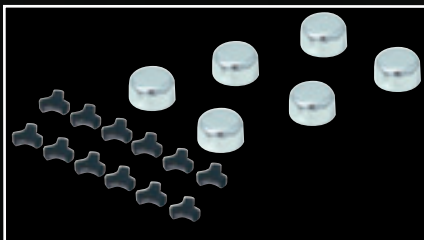

- Bolt caps will not loosen, vibrate or fall-off!
- Patented (Pat. # 4,890,967) design
- Triple Chrome-Plated
- Easy to Install

Part No.	Fits:	Includes:
1428	7/16" & 10mm bolt heads	6 caps & 12 retainers
1408	1/2", 12mm & 13mm bolt heads	6 caps & 12 retainers
1418	9/16" & 14mm bolt heads	6 caps & 12 retainers

BILLET BOLT CAP KITS

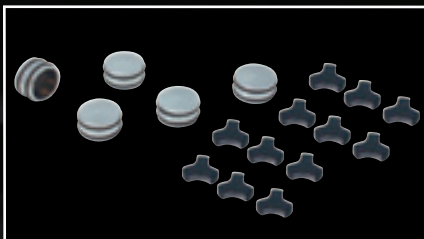

- Bolt caps will not loosen, vibrate or fall-off!
- Patented (Pat. # 4,890,967) design
- Triple Chrome-Plated
- Easy to Install

Part No.	Fits:	Includes:
14285	7/16" & 10mm bolt heads	6 caps & 12 retainers
14185	9/16" & 14mm bolt heads	6 caps & 12 retainers
14085	1/2", 12mm & 13mm bolt heads	6 caps & 12 retainers

CHEVROLET WATER PUMP PULLEY BOLTS



#4692

- Fits Chevrolet with aluminum pulley
- 5/16" -24 x 1"
- Countersunk Socket heads
- Grade 8
- 4 bolts per package



CRANK PULLEY BOLTS

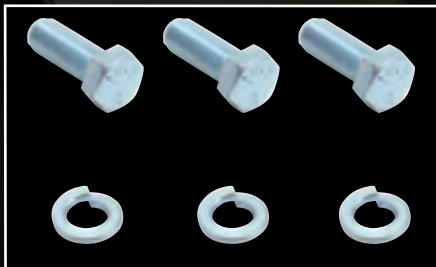

#4693

- Fits Chevrolet
- 3/8" -24 x 1"
- Grade 5
- 3 bolts and washers per package



HARMONIC BALANCER BOLT KIT

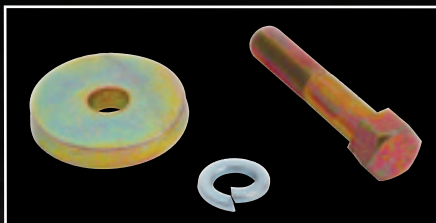

#4699

- Fits small block Chevrolet 265-400
- Grade 8

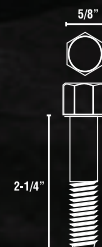
PERFORMANCE
AIR FILTERSINTAKE
SYSTEMS

AIR CLEANERS

ENGINE
DETAILING

PLUMBING

FUEL AND
IGNITION

HARDWARE

DRIVE/TRAIN
ACCESSORIESGENERAL
ACCESSORIES

FASTENERS

FLYWHEEL BOLTS

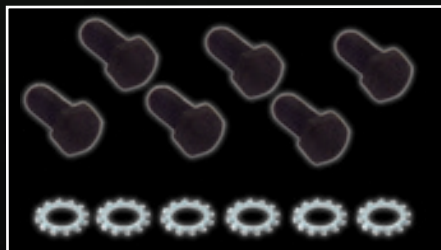

#4698

- Fits Chevrolet and Ford with standard transmission
- 7/16" -20 x 1"
- Grade 8
- 6 bolts and star washers per package



TORQUE CONVERTER BOLTS

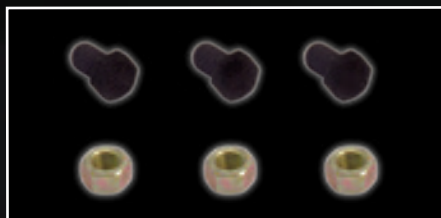

#4697

- Fits General Motors TH350, Powerglide and most TH400
- 3/8" -24 x 5/8"
- Grade 8
- 3 bolts and locknuts per package



FLEX PLATE BOLTS



#4696

- Fits General Motors applications with automatic transmission
- 7/16" - 20 x 11/16"
- Grade 8
- 6 bolts and star washers per package



REAR DIFFERENTIAL COVER BOLTS

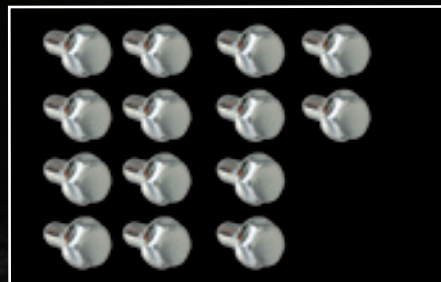

#4688

- Fits 10, 12 & 14 bolt covers with 5/16" - 18 threads
- 5/16" -18 x 3/4"
- 14 spinloc bolts per package
- Triple chrome-plated steel



AUTOMATIC TRANSMISSION DRAIN PLUG KIT



#5449

- Installs in stock transmission pan
- Allows for draining of transmission fluid without removing pan
- Easy to install

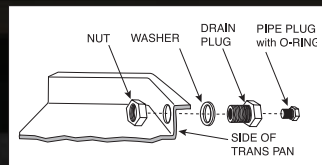

MAGNETIC OIL DRAIN PLUG BOLT



#5478

- Suitable for any oil pan with 1/2 In.-20 threads
- Holds harmful metallic particles

FASTENERS

OIL PAN/TIMING CHAIN COVER KIT

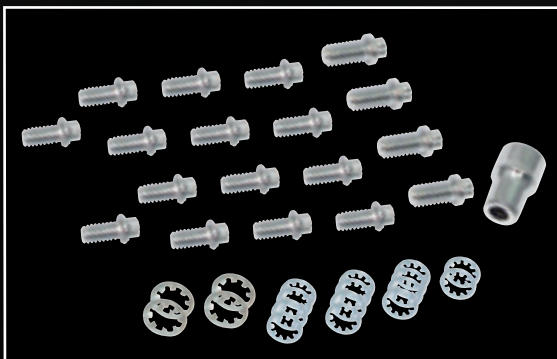

#4691

- Fits '58-'86 Chevrolet small block
- Complete kit oil pan OR timing cover
- Triple chrome-plated
- Kit includes:
 - (14) 1/4" 20 x 1/2"
 - (4) 5/16" 18 x 3/4"
 - (14) 1/4" washers
 - (4) 5/16" washers
 - (1) 12 point socket

CARBURETOR STUD KITS



1-1/2" Long
#42513

- Black oxide finish
- Hex Head for ease of installation
- Bullet Nose makes installing nuts easier
- 4 Extra Thick Gold iridite Nuts
- 4 Gold iridite Washers



1-1/2" Long
#42523



1-1/2" Long
#42533

PERFORMANCE
AIR FILTERSINTAKE
SYSTEMS

AIR CLEANERS

ENGINE
DETAILING

PLUMBING

FUEL AND
IGNITION
HARDWARE
DRIVE TRAIN
ACCESSORIESGENERAL
ACCESSORIES



CHRIS AND LYNDA JACOBS - 1966 CHEVROLET CHEVELLE

SPECTRE®

Performance

DRIVETRAIN



DREAM. BUILD. DRIVE.™

TRANSMISSION ACCESSORIES TORQUEFLITE 727

OEM STYLE TRANSMISSION PAN



#5457

- Manufactured from triple chrome-plated steel
- Designed for Chrysler 727 Torqueflite transmissions
- Stock capacity
- Easy to install with no special tools or skills required
- Features fins for added cooling
- Includes drain plug

EXTRA CAPACITY TRANSMISSION PAN



#5465

- Manufactured from triple chrome-plated steel
- Designed for Chrysler 727 Torqueflite transmissions
- 2 quarts of additional capacity
- Easy to install with no special tools or skills required
- Features fins for added cooling
- Includes drain plug

BRAIDED KICKDOWN CABLE

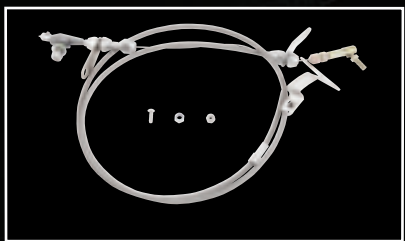

#2443

- Fits Torqueflite 727 transmissions
- Braided stainless steel housing
- Fully adjustable

GM TRANSMISSION ACCESSORIES TURBO 350

EXTRA CAPACITY TRANSMISSION PAN



#5458

- Triple chrome-plated steel
- 2 quart additional capacity provides superior cooling
- Finned to provide added cooling
- Includes drain plug

ALUMINUM TRANSMISSION PAN



#5460

- Heavy die-cast polished aluminum
- Stock capacity
- Finned to provide added cooling
- Includes bolts, gaskets and drain plug

FLYWHEEL COVERS



#5462

- Fits General Motors TH350 with 3-7/8" starter slot
- Polished finned aluminum
- Easy to install



#4360

- Fits General Motors TH350 and TH400 - 2-7/8" starter slot
- Triple chrome-plated steel
- Easy to install

OEM STYLE TRANSMISSION PAN

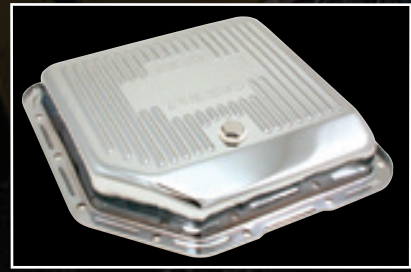

#5450

- Triple chrome-plated steel
- Stock capacity
- Finned to provide added cooling
- Includes drain plug

PERFORMANCE AIR FILTERS
INTAKE SYSTEMS
AIR CLEANERS
ENGINE DETAILING
PLUMBING
FUEL AND IGNITION
HARDWARE
DRIVE TRAIN ACCESSORIES
GENERAL ACCESSORIES

GM TRANSMISSION ACCESSORIES TURBO 350

KICKDOWN CABLE



#2438

- Fits small block Chevrolet with TH350 transmission
- Braided stainless steel housing
- Fully adjustable
- For use with most throttle cable brackets
- Easily adjustable length
- For A/T Transmission

TRANSMISSION DIPSTICK

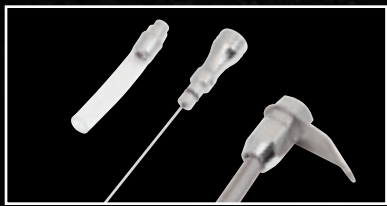

#54711

- Fits General Motors, TH350
- Flexible tube with Billet handle
- Bell housing mount
- Includes funnel adapter to assist in filling

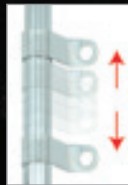
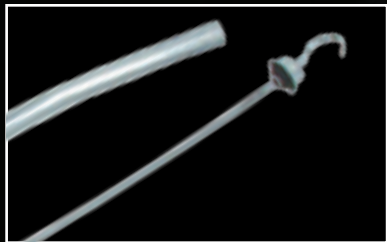

Fully adjustable bracket

#5470

- Fits Chevrolet, TH350
- 34" length
- Triple Chrome-Plated steel
- Stick markings match OEM for true accuracy
- Fully adjustable bracket

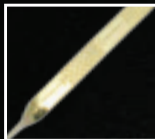
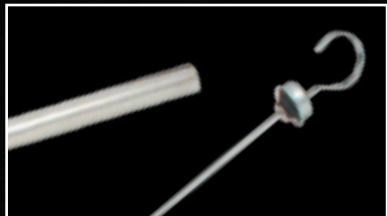

#54723

- Fits Cadillac, Chevrolet, Oldsmobile, Pontiac, GMC, and Buick TH350 and TH400
- 27" length
- Tube made to OEM specifications, fits like it should
- Stick markings match OEM for true accuracy
- Fully adjustable bracket



If your transmission pan looks like #5450, you have a turbo 350



Fully adjustable bracket

#54725

- Fits Cadillac, Chevrolet, Oldsmobile, Pontiac, GMC, General Motors TH350 and TH400
- Triple Chrome-Plated Billet handle
- 27" length
- Fully adjustable bracket
- Gold Iridite-plated finish on dip stick shows oil better, won't flake off like chrome

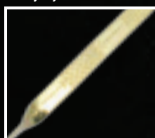

GM TRANSMISSION ACCESSORIES TURBO 400

OEM STYLE TRANSMISSION PAN



#5451

- Triple chrome-plated steel
- Stock capacity
- Finned to provide added cooling
- Includes drain plug

EXTRA CAPACITY TRANSMISSION PAN



#5459

- Triple chrome-plated steel
- Finned to provide added cooling
- 1.5 quart additional capacity provides superior cooling
- Includes drain plug

ALUMINUM TRANSMISSION PAN



#5461

- Heavy die-cast polished aluminum
- Stock capacity
- Finned to provide added cooling
- Includes bolts and gasket and drain plug

CHROMED STEEL FLYWHEEL COVER



#4360

- Fits General Motors TH350 and TH400 - 2-7/8" starter slot
- Triple chrome-plated steel
- Easy to install

PERFORMANCE
AIR FILTERS

INTAKE
SYSTEMS

AIR CLEANERS

ENGINE
OIL FILTERS

PLUMBING

FUEL AND
IGNITION

HARDWARE

DRIVETRAIN
ACCESSORIES

GENERAL
ACCESSORIES

GM TRANSMISSION ACCESSORIES TURBO 400

TRANSMISSION DIPSTICKS



#5471

- 24" length
- Triple chrome-plated steel
- Tube made to OEM specifications, fits like it should
- Stick markings match OEM for true accuracy

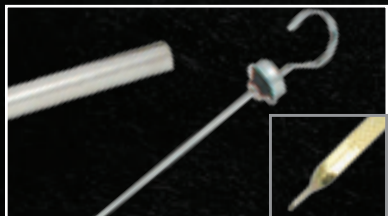

#54723

- Fits Cadillac, Chevrolet, Oldsmobile, Pontiac, GMC, and Buick TH350 and TH400
- 27" length
- Tube made to OEM specifications, fits like it should
- Stick markings match OEM for true accuracy
- Fully adjustable bracket



#54725

- Fits Cadillac, Chevrolet, Oldsmobile, Pontiac, GMC, General Motors TH350 and TH400
- 27" length
- Gold Iridite-plated finish on dip stick shows oil better, won't flake off like chrome
- Triple chrome-plated Billet handle
- Fully adjustable bracket



#54721

- Fits General Motors TH400
- Flexible tube with Billet handle
- Bell housing mount
- Includes funnel adapter to assist in filling

GENERAL MOTORS LS 97-UP



#57311

- Fits General Motors LS applications
- Flexible tube with Billet handle
- Bell housing mount
- Includes funnel adapter to assist in filling

GM TRANSMISSION ACCESSORIES POWERGLIDE

TRANSMISSION DIPSTICK



#5473

- 24" length
- Triple chrome-plated steel
- Tube base made to OEM specifications, fits like it should
- Stick markings match OEM for true accuracy

GM TRANSMISSION ACCESSORIES POWERGLIDE

OEM STYLE TRANSMISSION PAN



#5452

- Fits General Motors Powerglide
- Triple chrome-plated steel
- Stock capacity
- Finned to provide added cooling
- Includes drain plug

FLYWHEEL COVER



#4361

- Fits General Motors Powerglide
- Triple chrome-plated steel

GM TRANSMISSION ACCESSORIES 700R4

TRANSMISSION OIL PAN



#5454

- Triple chrome-plated steel
- OEM replacement
- Stock capacity
- Includes drain plug



#5453

- Triple chrome-plated steel
- Extra deep for added capacity
- Finned to provide added cooling
- Includes drain plug

DRIVETRAIN ACCESSORIES



#4359

- Flywheel dust shield fits General Motors 700R4
- Triple chrome-plated steel

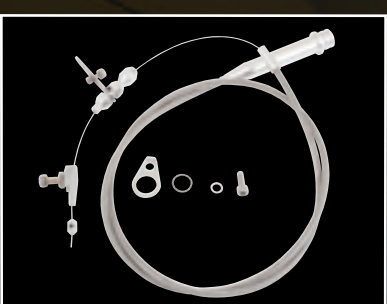

#2442

- 700R4 Kickdown cable
- Braided stainless steel housing
- Fully adjustable
- For use with most throttle cable brackets



#54741

- Braided transmission dipstick fits GM 700R4
- Flexible tube
- Bell housing mount
- Includes funnel adapter to assist in filling

PERFORMANCE
AIR FILTERS

INTAKE
SYSTEMS

AIR CLEANERS

ENGINE
DETUNING

PLUMBING

FUEL AND
IGNITION

HARDWARE

DRIVETRAIN
ACCESSORIES

GENERAL
ACCESSORIES

TRANSMISSION ACCESSORIES FORD C4**TRANSMISSION OIL PAN****#5455**

- Triple chrome-plated steel
- Stock capacity
- Finned to provide added cooling
- Includes drain plug

**#5463**

- Triple chrome-plated steel
- Extra deep for added capacity
- Finned to provide added cooling
- Includes drain plug

TRANSMISSION DIPSTICK**#5475**

- Fits Ford C4 made to OEM specifications
- Triple chrome-plated steel

**#54751**

- Fits Ford C4
- Flexible tube with Billet handle
- Firewall mount
- Includes funnel adapter to assist in filling

TRANSMISSION ACCESSORIES FORD C6**TRANSMISSION OIL PAN****#5456**

- Triple chrome-plated steel
- Stock capacity
- Finned to provide added cooling
- Includes drain plug

**#5464**

- Triple chrome-plated steel
- Extra deep for added capacity
- Finned to provide added cooling
- Includes drain plug

TRANSMISSION ACCESSORIES FORD C6**TRANSMISSION KICKDOWN CABLE/DIPSTICKS****#2444**

- Fits Ford C6 transmissions
- Braided stainless steel housing
- Fully adjustable
- For use with most throttle cable brackets

**#5476**

- Fits C6
- Triple chrome-plated steel tube
- Stock capacity
- Made to OEM specifications

**#54761**

- Fits C6
- Flexible tube with Billet handle
- Firewall mount
- Includes funnel adapter to assist in filling

TRANSMISSION ACCESSORIES FORD AOD**TRANSMISSION OIL PAN****#5469**

- Triple chrome-plated steel
- Stock capacity
- Includes drain plug

PERFORMANCE
AIR FILTERSINTAKE
SYSTEMS

AIR CLEANERS

ENGINE
DETUNING

PLUMBING

FUEL AND
IGNITION

HARDWARE

DRIVETRAIN
ACCESSORIESGENERAL
ACCESSORIES

UNIVERSAL TRANSMISSION ACCESSORIES**TRANSMISSION COOLERS****#5466**

- 12"
- Finned polished aluminum
- Single pass design

#5467

- 15"
- Finned polished aluminum
- Single pass design

#5468

- 18"
- Finned polished aluminum
- Single pass design

AUTOMATIC TRANSMISSION DRAIN PLUG KIT**#5449**

- Installs in stock transmission pan
- Allows for draining of transmission fluid without removing pan
- Easy to install

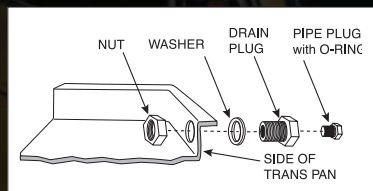
**STARTER HEAT SHIELD****#4370**

- Fits all Chevrolet V8 and V6 with block-mounted starters
- Protects starter from exhaust heat
- Recommended for vehicles with headers

DRIVESHAFT SAFETY LOOP**DRIVESHAFT SAFETY LOOP****#6079**

- Universal driveshaft safety loop
- Simple bolt-on installation
- Heavy gauge steel
- Includes all necessary fasteners

DIFFERENTIAL COVERS

10 BOLT CHRYSLER



#6093

- Fits '61-'89 Chrysler cars with 8-1/4" ring gear
- Triple chrome-plated steel
- Includes triple chrome-plated bolts

DANA 30



#6081

- Triple chrome-plated steel
- Includes differential gasket
- Includes triple chrome-plated bolts



#60819

- Polished finned aluminum
- Includes differential gasket
- Includes gold-iridite allen head bolts

DANA 35



#6090

- Fits '86-'90 Jeep XJ rear
- '86-'90 Jeep YJ Wrangler rear
- Triple Chrome-Plated steel
- Includes differential gasket
- Includes triple chrome-plated bolts

PERFORMANCE
AIR FILTERSINTAKE
SYSTEMS

AIR CLEANERS

ENGINE
DETAILING

PLUMBING

FUEL AND
IGNITION

HARDWARE

DRIVE TRAIN
ACCESSORIESGENERAL
ACCESSORIES

DIFFERENTIAL COVERS

DANA 44



#6075

- Triple chrome-plated steel
- Includes differential gasket
- Includes Triple chrome-plated bolts
- Fits '67-'80 Chevrolet/GM 1/2 & 3/4 ton 4WD front
- '88-'03 Chevrolet/GMC 3/4 & 1 ton 2/4WD rear
- '72-'03 Dodge Ram Pickup, 4WD front
- '66-'79 F100/F150/F250/F350 Ford Bronco 4WD front
- '41-'80 J Series Pickup/CJ's rear
- '74-'86 J Series Pickup/Cherokee/Wagoneer front
- '67-'80 Scout rear
- '75-'80 Scout front

#60759

- Polished finned aluminum
- Includes differential gasket
- Includes gold-iridite allen head bolts

DANA 60



#6082

- Triple chrome-plated steel
- Includes differential gasket
- Includes triple chrome-plated bolts
- Fits '72-'03 Dodge Ram Pickup rear
- '72-'99 Dodge Ram Pickup front
- '66-'85 F100/F150/F250/F350/
Ford Bronco 2/4WD rear
- Ford F250/F350 4WD front
- Ford Excursion 4WD front

#60829

- Polished finned aluminum
- Includes differential gasket
- Includes gold-iridite allen head bolts

DANA 80

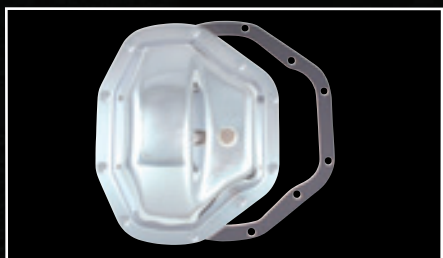

#6091

- Triple chrome-plated steel
- Includes differential gasket
- Includes triple chrome-plated bolts

- Fits '95-up Chevrolet/GMC 3500 with
13" ring gear rear
- '95-up Dodge Ram 3500 Pickup rear
- '95-up Ford F350/F450/F550 2/4WD rear

#60919

- Polished finned aluminum
- Includes differential gasket
- Includes gold-iridite allen head bolts

DIFFERENTIAL COVERS

DODGE TRUCK

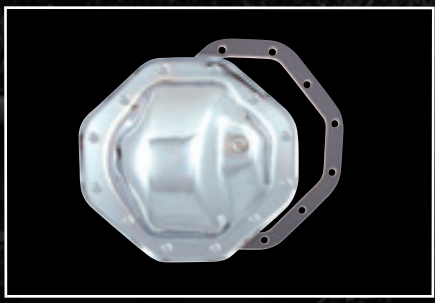

#6089

- Fits '74-'93 Ram 1/2 & 3/4 ton Pickup rear with 9.25" ring gear
- '94-'02 Dakota/Durango V8 2/4WD rear with 9.25" ring gear
- '74-'02 Ram Van rear with 9.25" ring gear
- '90-'99 Ram 1500 2/4WD rear
- '92-'99 Cherokee/Grand Cherokee/Wrangler 4.0L rear with 9.25" ring gear
- Includes gold-iridite allen head bolts
- Triple chrome-plated steel
- Includes differential gasket
- Includes triple chrome-plated bolts

FORD 7.5"



#6073

- Fits the following Ford vehicles with 7.5" ring gear:
 - '79-'03 Mustang/Capri V8
 - '84-'98 Aerostar
 - '82-'92 Bronco II rear
 - '82-'03 Ranger
- '94-'03 Mazda 2300/3000 rear
- Triple chrome-plated steel
- Includes differential gasket
- Includes triple chrome-plated bolts

FORD 8.8" 10 BOLT



#6083

- Fits the following Ford vehicles with 8.8" ring gear:
 - '86-'03 Mustang/Capri V8 (except '99-'03 Cobra)
 - '83-'03 F150/Bronco 2/4WD rear
 - '91-'03 Explorer/Mountaineer 2/4WD
 - '83-'98 E150/E250 Van
- '94-'03 Mazda 4000 rear
- Triple chrome-plated steel
- Includes differential gasket
- Includes triple chrome-plated bolts

PERFORMANCE AIR FILTERS
INTAKE SYSTEMS
AIR CLEANERS
ENGINE DETAILING
PLUMBING
FUEL AND IGNITION
HARDWARE
DRIVETRAIN ACCESSORIES
GENERAL ACCESSORIES

DIFFERENTIAL COVERS

FORD 9-3/4"

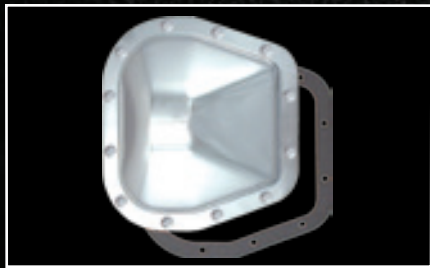

#6092

- Fits F150 2/4WD rear 9-3/4" ring gear
- F250 2/4WD rear 9-3/4" ring gear
- Triple chrome-plated steel
- Includes differential gasket
- Includes triple chrome-plated bolts

FORD 12 BOLT

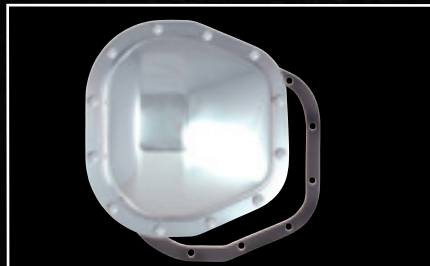

#6084

- Triple chrome-plated steel
 - Includes differential gasket
 - Includes triple chrome-plated bolts
- Fits '86-'03 Ford Excursion/Expedition 2/4WD with heavy duty Sterling axle
 - '86-'03 Ford F150/F250/F350 2/4WD with heavy duty Sterling axle
 - '86-'03 Ford E250/E350 Van with heavy duty Sterling axle

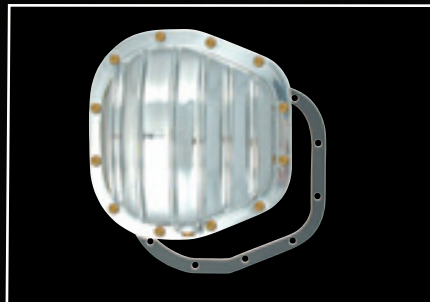

#60849

- Polished finned aluminum
- Includes differential gasket
- Includes gold-iridite allen head bolts

GENERAL MOTORS 10 BOLT



#6077

- Triple Chrome-Plated steel
- Includes differential gasket
- Includes triple chrome-plated bolts

- Fits '78-'88 Chevy/GMC 1/2 & 3/4 Ton 4WD front
- '77-'91 Chevy/GMC Pickup/Suburban 1/2 & 3/4 Ton 4WD front
- '77-'91 Suburban 4WD front



#60779

- Polished finned aluminum
- Includes differential gasket
- Includes gold-iridite allen head bolts

DIFFERENTIAL COVERS

GENERAL MOTORS 10 BOLT



#6087

- Triple chrome-plated steel
- Includes differential gasket
- Includes triple chrome-plated bolts
- Fits '64-'72 Chevrolet/GMC Intermediates
- '73-'77 Camaro (with 8.5" ring gear)
- '82-'92 Camaro Z28/IROC/Firebird T/A
- '84-'87 Grand National/Monte Carlo SS with 8.5" ring gear
- '93-'02 Camaro/Firebird V8 (will not fit heavy duty)
- '88-'02 Chevrolet/GMC Pickup/Blazer/ Jimmy/ Suburban 1/2 ton 2/4WD rear
- '99 Sierra/Silverado 1500 1/2 ton 2/4WD with 8.5" ring gear
- '88-'99 Suburban 1500 1/2 ton 2/4WD rear with 8.5" ring gear
- '94-'96 Impala SS
- '94-'99 Tahoe 2/4WD rear with 8.5" ring gear

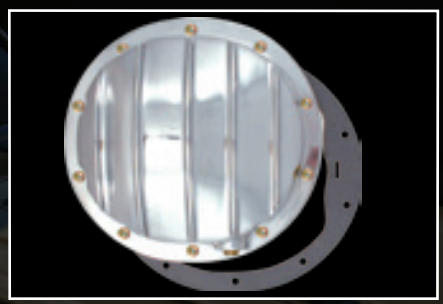

#60879

- Polished finned aluminum
- Includes differential gasket
- Includes gold-iridite allen head bolts



#60703

- Fits '64-'72 Chevrolet/GM Intermediates & Chevelle
- '83-'87 Chevrolet/GMC 1/2 ton 2/4WD rear
- '67-'72 Camaro
- Triple chrome-plated steel
- Includes differential gasket
- Includes triple chrome-plated bolts



#6072

- Fits '64-'72 GM Intermediates
- '73-'77 Camaro (will not fit 8.5" ring gear)
- Triple chrome-plated steel
- Includes differential gasket
- Includes triple chrome-plated bolts



#6074

- Fits '78-up Chevrolet/GM Intermediates
- '82-up Camaro/Firebird with 8.5" And 8.6" ring gear
- '93-'02 Camaro/Firebird V6
- '82-'03 S10/S15/Envoy
- '85-'98 Astro/Safari Van rear
- '98-'03 Isuzu rear
- Triple chrome-plated steel
- Includes differential gasket
- Includes triple chrome-plated bolts

PERFORMANCE
AIR FILTERS

INTAKE
SYSTEMS

AIR CLEANERS

ENGINE
DETUNING

PLUMBING

FUEL AND
IGNITION

HARDWARE

DRIVE TRAIN
ACCESSORIES

GENERAL
ACCESSORIES

DIFFERENTIAL COVERS**GENERAL MOTORS 12 BOLT****#6076**

- Triple chrome-plated steel
- Includes differential gasket
- Includes triple chrome-plated steel bolts

**#60769**

- Polished finned aluminum
- Includes differential gasket
- Includes gold-iridite allen head bolts

**#6071**

- Triple chrome-plated steel
- Includes differential gasket
- Includes triple chrome-plated bolts

**#60713**

- Polished finned aluminum
- Includes triple chrome-plated bolts

DIFFERENTIAL COVER BOLTS**DIFFERENTIAL COVERS BOLTS****#4688**

- Fits General Motors 10 bolt, 12 bolt, and 14 bolt steel covers 5/16" -18 x 3/4"
- 14 Spinloc bolts per package
- Triple chrome-plated steel

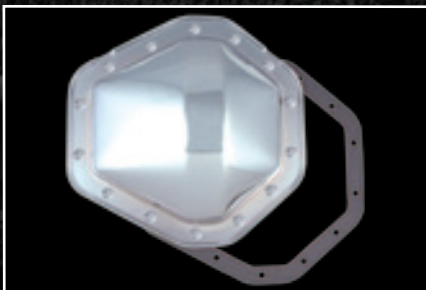
DIFFERENTIAL COVERS**GENERAL MOTORS 14 BOLT****#6086**

- Triple chrome-plated steel
- Includes differential gasket
- Includes triple chrome-plated bolts

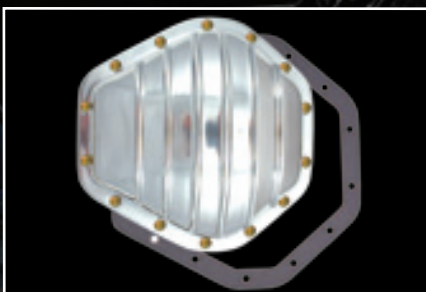
**#60869**

- Polished finned aluminum
- Includes differential gasket
- Includes gold-iridite allen head bolts

**#6080**

- '81-up Chevrolet/GMC rear with 9.5" ring gear
- '73-'95 Chevrolet/GMC 3/4 & 1 ton 2/4WD rear with 9.5" ring gear
- Triple chrome-plated steel
- Includes differential gasket
- Includes triple chrome-plated bolts

JEEP**#6085**

- Triple chrome-plated steel
- Includes differential gasket
- Includes triple chrome-plated bolts

**#60859**

- Polished finned aluminum
- Includes differential gasket
- Includes gold-iridite allen head bolts

PERFORMANCE
AIR FILTERSINTAKE
SYSTEMS

AIR CLEANERS

ENGINE
DETAILING

PLUMBING

FUEL AND
IGNITION

HARDWARE

DRIVETRAIN
ACCESSORIESGENERAL
ACCESSORIES



BRIAN FINCH - 1971 CHEVROLET CAMARO

SPECTRE[®]

Performance

ACCESSORIES



DREAM. BUILD. DRIVE.[™]

INTERIOR/EXTERIOR ACCESSORIES

SHIFT LEVER

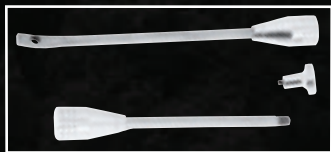

#4981

- 69'-76' GM vehicles with an A/T transmission
- Billet aluminum construction

- Kit includes:
 - Automatic transmission shift lever
 - Tilt lever
 - Headlight knob



#4982

- Automatic transmission shift lever
- Billet aluminum construction
- Original equipment replacement
- Double slot styling
- Easy to install with no special tools

T-HANDLE SHIFT KNOB



#6280

- Competition style
- Universal fit, comes with hardware to fit:
 - 1/2"-20, 7/16"-20 3/8"-16, 3/8"-24, 5/16"-18, 12mm-1.50
 - 10mm-1.50, 8mm-1.25, 7mm-1.00 diameter shifters
- Polished aluminum

SHIFT BOOT

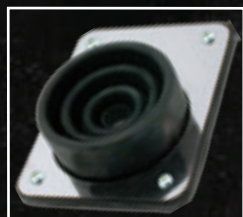

#6285

• 3"W x 4"L

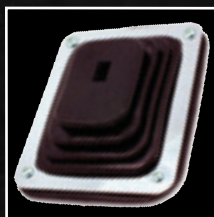
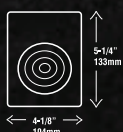

#6283

• 4"W x 5"L



#6284

• 6-3/4"W x 7-3/4"L

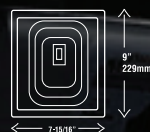

- Universal application
- Stainless steel plate
- Includes mounting screws

GAS PEDAL



#6288

- Made from lightweight aluminum
- Triple chrome-plated
- Universal design fits a wide range of vehicles
- Easy to install

INTERIOR/EXTERIOR ACCESSORIES

HOOD PIN KIT/HAIR KIT



- #42563**
- Triple chrome-plated steel
 - Kit includes:
 - 2 posts
 - 2 hair pin clips
 - 4 lock nuts
 - 2 scuff plates
 - 8 screws
 - Easy to follow instructions included
 - Drilling required

HOOD PIN KIT/TORSION PIN



- #4257**
- Triple chrome-plated steel
 - Kit includes:
 - 2 posts
 - 2 torsion clips
 - 2 scuff plates
 - 4 screws
 - Easy to follow instructions included
 - Drilling required

HOOD PIN LANYARDS

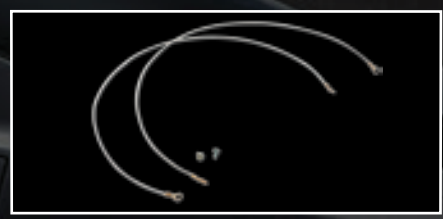

- #4264**
- 25" long
 - Plastic-coated steel cable to reduce scratching of painted surfaces
 - Two per package
 - Use with Hair Pin Kit #42563 or with Torsion Pin Kit #4257

HOOD LOCK KIT

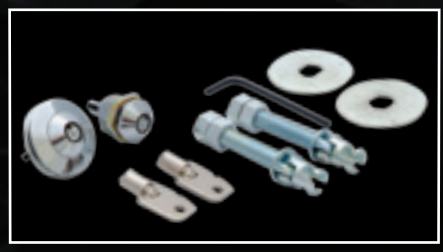

- #42613**
- Triple chrome-plated mounting plates and locks
 - Two keys included
 - Easy-to-read instructions
 - Must be used in conjunction with the factory latch
 - Not to be used to hold down hood, use as locking device only
 - Drilling required



Swivels to accommodate hood angle

HOOD PIN REPLACEMENT CLIPS



- #4262**
- Hair pin clip
 - Triple chrome-plated steel
 - Two per package



- #4263**
- Torsion clip
 - Triple chrome-plated steel
 - Two per package

CHROME CAMARO HOOD LATCH KIT



- #4709**
- Fits '67-'81 Camaro
 - Triple chrome-plated steel

PERFORMANCE AIR FILTERS
INTAKE SYSTEMS
AIR CLEANERS
ENGINE DETAILING
PLUMBING
FUEL AND IGNITION
HARDWARE
DRIVE TRAIN ACCESSORIES
GENERAL ACCESSORIES

CHROME CAPS AND COVERS

UNIVERSAL CAP COVERS

- Covers existing filler caps up to 2-5/8" diameter
- Held in place using Velcro discs for easy removal when adding fluids



1/2" Tall
#42713



3/4 Tall
#42714



1" Tall
#42715



Angled
#42717



#42711

- Universal Cap Kit
- Contains:
 - One 1/2" deep cap cover
 - Four 3/4" deep cap covers



Velcro



Before



After



Before



After

OIL FILTER COVER



#5989

- 4-9/32" High x 3-11/16" diameter
- Triple chrome-plated steel
- Easily attaches to your oil filter with set screw



#5991

- 5-3/16" High x 3-11/16" diameter
- Triple chrome-plated steel
- Easily attaches to your oil filter with set screw

MASTER CYLINDER COVERS

MASTER CYLINDER COVERS



#4222

- Fits General Motors
- 3" x 5-5/8"
- Triple chrome-plated steel
- Gasket not included



#4223

- Fits General Motors
- 3" x 5-3/4"
- Triple chrome-plated steel
- Gasket not included
- Will NOT fit Corvette



#4219

- Fits late model General Motors cars
- 4-1/2" x 6-7/8"
- Attaches to OEM cover
- Chrome-plated ABS plastic
- Will NOT fit Corvette



#4220

- Fits '88-up Chevrolet/GMC pickups
- 3-1/2" x 6"
- Attaches to OEM cover
- Chrome-plated ABS plastic



#4221

- Fits General Motors
- 2-3/8" x 5"
- Triple chrome-plated steel
- Gasket not included



#4224

- Fits '73-'83 Ford
- 2-3/4" x 5-3/4"
- Triple chrome-plated steel
- Gasket not included



#4225

- Fits '71-'79 Chrysler
- 3-1/4" x 6"
- Triple chrome-plated steel
- Gasket not included

PERFORMANCE
AIR FILTERSINTAKE
SYSTEMS

AIR CLEANERS

ENGINE
DETUNING

PLUMBING

FUEL AND
IGNITION

HARDWARE

DRIVE TRAIN
ACCESSORIESGENERAL
ACCESSORIES

EXHAUST TIPS AND COMPONENTS

UNIVERSAL EXHAUST TIPS



- #22354**
- Slant cut style for an aggressive look
 - Polished stainless steel with resonator
 - Includes installation hardware



- #22421**
- Slant cut style for an aggressive look
 - Polished stainless steel with resonator
 - Includes installation hardware



- #22431**
- Features a flat pencil-style end
 - Polished stainless steel finish
 - Includes installation hardware



- #25105**
- Large oval opening for sporty look
 - Polished stainless steel with resonator
 - Includes installation hardware



- #25556**
- Features a flat pencil-style end
 - Polished stainless steel finish
 - Includes installation hardware

Exhaust Tube Dia.	Outside Dia.	Part Number
1-3/4" - 2-3/4"	3-1/2"	#22354
2-3/4" - 3-3/4"	4-1/2"	#22421
2-3/4" - 3-3/4"	4-1/2"	#22431
2-1/4" - 3-1/4"	4-1/2"	#25105
3"	4"	#25556

HEADER REDUCERS



- Nickel plated steel
 - 1/8 inch thick compressed ceramic fiber
 - Gaskets/hardware included
- **#4641**
• Two 3 in. to 2-1/2 inch reducers
- **#4642**
• Two 2-1/2 in. to 2-1/4 in. reducers

Street legal in most states, but may not be used in California or states with similar emissions control laws except on pre 1976 vehicles.

COLLECTOR GASKETS



- Made from compressed ceramic fiber
- Outperforms typical non-asbestos gaskets
- Will not deteriorate from excessive heat or pressure
- Conform to warped header flanges and manifolds
- Two gaskets per package

Inside Diameter	Thickness	Part Number	Inside Diameter	Thickness	Part Number
2-1/2"	1/8"	#430	2-1/2"	1/6"	#560
3"	1/8"	#431	3"	1/6"	#561
3-1/2"	1/8"	#432	3-1/2"	1/6"	#562

APPLICATION LISTINGS

OE REPLACEMENT PERFORMANCE AIR FILTERS

ENGINEERED TO
ADD PERFORMANCE

WASHABLE AND
REUSABLE

PRE-OILED AND
READY TO USE

WILL NOT VOID
NEW CAR WARRANTY

SEE PAGE 156 FOR COMPLETE
APPLICATION LISTINGS

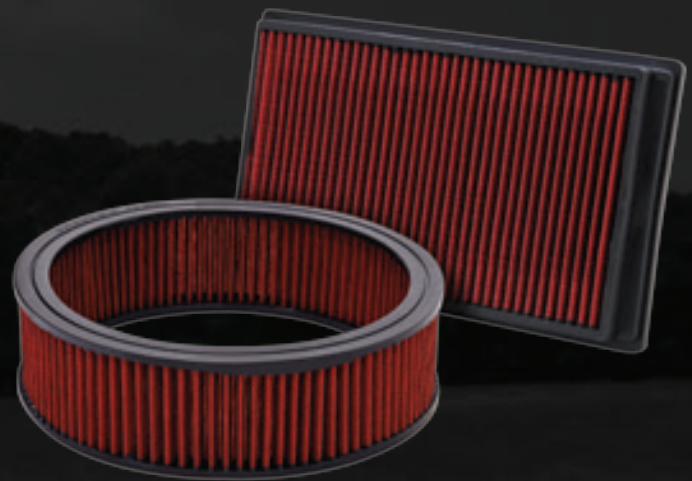

PERFORMANCE AIR INTAKE SYSTEMS

ENGINEERED TO ADD
HORSEPOWER
AND TORQUE

HIGH PERFORMANCE
AIR FILTER

HIGH QUALITY
ALUMINUM TUBING

MANY AVAILABLE
WITH MULTIPLE
AIR FILTER COLORS

SEE PAGE 267 FOR COMPLETE
APPLICATION LISTINGS



Some intake systems are not legal for sale or use on any pollution controlled motor vehicle in California or states adopting CA emission procedures.

- PERFORMANCE AIR FILTERS
- INTAKE SYSTEMS
- AIR CLEANERS
- ENGINE DETAILING
- PLUMBING
- FUEL AND IGNITION
- HARDWARE
- DRIVE TRAIN ACCESSORIES

GENERAL ACCESSORIES

Vehicle	Engine Type	Air Filter
2008 ACURA		
TSX	2.4L L4 F/I	HPR9564
2007 ACURA		
RSX	2.0L L4 F/I	HPR9493
TSX	2.4L L4 F/I	HPR9564
2006 ACURA		
CSX	2.0L L4 F/I	HPR9493
MDX	3.5L V6 F/I	HPR9361
RSX	2.0L L4 F/I	HPR9493 ♦
RSX Type-S	2.0L L4 F/I	HPR9493 ♦
TSX	2.4L L4 F/I	HPR9564
2005 ACURA		
EL	1.7L L4 F/I	HPR8911
MDX	3.5L V6 F/I	HPR9361
RSX	2.0L L4 F/I	HPR9493 ♦
RSX Type-S	2.0L L4 F/I	HPR9493 ♦
TSX	2.4L L4 F/I	HPR9564
2004 ACURA		
EL	1.7L L4 F/I	HPR8911
MDX	3.5L V6 F/I	HPR9361
RSX	2.0L L4 F/I	HPR9493 ♦
RSX Type-S	2.0L L4 F/I	HPR9493 ♦
TSX	2.4L L4 F/I	HPR9564
2003 ACURA		
CL	3.2L V6 F/I	HPR8475
EL	1.7L L4 F/I	HPR8911
MDX	3.5L V6 F/I	HPR9361
RSX	2.0L L4 F/I	HPR9493 ♦
RSX Type-S	2.0L L4 F/I	HPR9493 ♦
TL	3.2L V6 F/I	HPR8475
2002 ACURA		
CL	3.2L V6 F/I	HPR8475
EL	1.7L L4 F/I	HPR8911
MDX	3.5L V6 F/I	HPR9361
RSX	2.0L L4 F/I	HPR9493 ♦
RSX Type-S	2.0L L4 F/I	HPR9493 ♦
TL	3.2L V6 F/I	HPR8475
2001 ACURA		
CL	3.2L V6 F/I	HPR8475
EL	1.7L L4 F/I	HPR8911
MDX	3.5L V6 F/I	HPR9361
TL	3.2L V6 F/I	HPR8475
2000 ACURA		
TL	3.2L V6 F/I	HPR8475
1999 ACURA		
CL	2.3L L4 F/I	HPR7420
SLX	3.5L V6 F/I	HPR7417
TL	3.2L V6 F/I	HPR8475
1998 ACURA		
CL	2.3L L4 F/I	HPR7420
SLX	3.5L V6 F/I	HPR7417
1997 ACURA		
CL	2.2L L4 F/I	HPR7420
SLX	3.2L V6 F/I	HPR7417
1996 ACURA		
SLX	3.2L V6 F/I	HPR7417
2007 AUDI		
TT	1.8L L4 F/I	HPR8602

Vehicle	Engine Type	Air Filter
2006 AUDI		
TT	1.8L L4 F/I	HPR8602
TT Quattro	1.8L L4 F/I	HPR8602
TT Quattro	3.2L V6 F/I	HPR8602
TT Quattro	3.2L V6 F/I - Non-US, BHE Eng.	HPR8602
2005 AUDI		
A6	2.0L L4 F/I - 130BHP	HPR8080
Allroad Quattro	2.5L V6 DSL	HPR8080
Allroad Quattro	2.7L V6 F/I	HPR8080
Allroad Quattro	4.2L V8 F/I	HPR8080
TT	1.8L L4 F/I	HPR8602
TT Quattro	1.8L L4 F/I	HPR8602
TT Quattro	3.2L V6 F/I	HPR8602
TT Quattro	3.2L V6 F/I - Non-US	HPR8602
2004 AUDI		
A4 Quattro	3.0L V6 F/I	HPR8080
A6	1.8L L4 F/I	HPR8080
A6	1.9L L4 DSL	HPR8080
A6	2.0L L4 F/I	HPR8080
A6	2.4L V6 F/I	HPR8080
A6	2.5L V6 DSL	HPR8080
A6	2.7L V6 F/I	HPR8080
A6	2.8L V6 F/I	HPR8080
A6	3.0L V6 F/I - US	HPR8080
A6 Quattro	2.7L V6 F/I	HPR8080
A6 Quattro	3.0L V6 F/I	HPR8080
A6 Quattro	4.2L V8 F/I - Non-US	HPR8080
A6 Quattro	4.2L V8 F/I - US	HPR8080
A8 Quattro	4.2L V8 F/I	HPR8080
Allroad Quattro	2.5L V6 DSL	HPR8080
Allroad Quattro	2.7L V6 F/I	HPR8080
Allroad Quattro	4.2L V8 F/I	HPR8080
S6	4.2L V8 F/I	HPR8080
TT	1.8L L4 F/I	HPR8602
TT Quattro	1.8L L4 F/I	HPR8602
TT Quattro	3.2L V6 F/I	HPR8602
2003 AUDI		
A3	1.6L L4 F/I - to 5/03	HPR8602
A3	1.8L L4 F/I	HPR8602
A3	1.9L L4 DSL - to 4/03	HPR8602
A4	2.7L V6 F/I	HPR8080
A6	1.8L L4 F/I	HPR8080
A6	1.9L L4 DSL	HPR8080
A6	2.0L L4 F/I	HPR8080
A6	2.4L V6 F/I	HPR8080
A6	2.5L V6 DSL	HPR8080
A6	2.7L V6 F/I	HPR8080
A6	2.8L V6 F/I	HPR8080
A6	3.0L V6 F/I	HPR8080
A6 Quattro	2.7L V6 F/I	HPR8080
A6 Quattro	3.0L V6 F/I	HPR8080
A6 Quattro	4.2L V8 F/I - Non-US	HPR8080
A6 Quattro	4.2L V8 F/I - US	HPR8080
A8 Quattro	4.2L V8 F/I	HPR8080
Allroad Quattro	2.5L V6 DSL	HPR8080
Allroad Quattro	2.7L V6 F/I	HPR8080
Allroad Quattro	4.2L V8 F/I	HPR8080
RS4	2.7L V6 F/I	HPR8080
S3	1.8L L4 F/I	HPR8602
S6	4.2L V8 F/I	HPR8080
TT	1.8L L4 F/I	HPR8602
TT Quattro	1.8L L4 F/I	HPR8602
TT Quattro	3.2L V6 F/I	HPR8602

*Indicates 2 filters required ♦ Intake system available - see page 267 + throttle body spacer available - see page 10

HPR™ REPLACEMENT AIR FILTERS

AUDI

Vehicle	Engine Type	Air Filter	Vehicle	Engine Type	Air Filter
2002 AUDI			2000 AUDI		
A3	1.6L L4 F/I	HPR8602	A4	2.4L V6 F/I	HPR8080
A3	1.8L L4 F/I	HPR8602	A4	2.5L V6 DSL - 150BHP	HPR8080
A3	1.9L L4 DSL	HPR8602	A4	2.6L V6 F/I	HPR8080
A4	2.7L V6 F/I	HPR8080	A4	2.7L V6 F/I	HPR8080
A6	1.8L L4 F/I	HPR8080	A4	2.8L V6 F/I	HPR8080
A6	1.9L L4 DSL	HPR8080	A4 Quattro	1.8L L4 F/I	HPR8080
A6	2.0L L4 F/I	HPR8080	A4 Quattro	2.8L V6 F/I	HPR8080
A6	2.4L V6 F/I	HPR8080	A6	1.8L L4 F/I	HPR8080
A6	2.5L V6 DSL	HPR8080	A6	1.9L L4 DSL	HPR8080
A6	2.7L V6 F/I	HPR8080	A6	2.0L L4 F/I	HPR8080
A6	2.8L V6 F/I	HPR8080	A6	2.4L V6 F/I	HPR8080
A6	3.0L V6 F/I	HPR8080	A6	2.5L V6 DSL	HPR8080
A6 Quattro	2.7L V6 F/I	HPR8080	A6	2.7L V6 F/I	HPR8080
A6 Quattro	3.0L V6 F/I	HPR8080	A6	2.8L V6 F/I	HPR8080
A6 Quattro	4.2L V8 F/I - Non-US	HPR8080	A6 Quattro	2.7L V6 F/I	HPR8080
A6 Quattro	4.2L V8 F/I - US	HPR8080	A6 Quattro	2.8L V6 F/I	HPR8080
A8 Quattro	4.2L V8 F/I	HPR8080	A6 Quattro	4.2L V8 F/I	HPR8080
Allroad Quattro	2.5L V6 DSL	HPR8080	Allroad Quattro	2.5L V6 DSL	HPR8080
Allroad Quattro	2.7L V6 F/I	HPR8080	Allroad Quattro	2.7L V6 F/I	HPR8080
Allroad Quattro	4.2L V8 F/I	HPR8080	RS4	2.7L V6 F/I	HPR8080
RS4	2.7L V6 F/I	HPR8080	S3	1.8L L4 F/I	HPR8602
S3	1.8L L4 F/I	HPR8602	S4	2.7L V6 F/I	HPR8080
S4	2.7L V6 F/I	HPR8080	TT	1.8L L4 F/I	HPR8602
S6	4.2L V8 F/I	HPR8080	TT Quattro	1.8L L4 F/I	HPR8602
TT	1.8L L4 F/I	HPR8602	1999 AUDI		
TT Quattro	1.8L L4 F/I	HPR8602	A3	1.6L L4 F/I	HPR8602
2001 AUDI			A3	1.8L L4 F/I	HPR8602
A3	1.6L L4 F/I	HPR8602	A3	1.9L L4 DSL	HPR8602
A3	1.8L L4 F/I	HPR8602	A4	1.6L L4 F/I	HPR8080
A3	1.9L L4 DSL	HPR8602	A4	1.8L L4 F/I	HPR8080
A4	1.8L L4 F/I	HPR8080	A4	1.9L L4 DSL	HPR8080
A4	2.4L V6 F/I	HPR8080	A4	2.4L V6 F/I	HPR8080
A4	2.5L V6 DSL - 150BHP	HPR8080	A4	2.5L V6 DSL	HPR8080
A4	2.6L V6 F/I	HPR8080	A4	2.6L V6 F/I	HPR8080
A4	2.7L V6 F/I	HPR8080	A4	2.7L V6 F/I	HPR8080
A4	2.8L V6 F/I	HPR8080	A4	2.8L V6 F/I	HPR8080
A4 Quattro	1.8L L4 F/I	HPR8080	A4 Quattro	1.8L L4 F/I	HPR8080
A4 Quattro	2.8L V6 F/I	HPR8080	A4 Quattro	2.8L V6 F/I	HPR8080
A6	1.8L L4 F/I	HPR8080	A6	1.8L L4 F/I	HPR8080
A6	1.9L L4 DSL	HPR8080	A6	1.9L L4 DSL	HPR8080
A6	2.0L L4 F/I	HPR8080	A6	2.0L L4 F/I	HPR8080
A6	2.4L V6 F/I	HPR8080	A6	2.4L V6 F/I	HPR8080
A6	2.5L V6 DSL	HPR8080	A6	2.5L V6 DSL	HPR8080
A6	2.7L V6 F/I	HPR8080	A6	2.7L V6 F/I	HPR8080
A6	2.8L V6 F/I	HPR8080	A6	2.8L V6 F/I	HPR8080
A6 Quattro	2.7L V6 F/I	HPR8080	A6 Quattro	2.8L V6 F/I	HPR8080
A6 Quattro	2.8L V6 F/I	HPR8080	S3	1.8L L4 F/I	HPR8602
A6 Quattro	3.0L V6 F/I	HPR8080	S4	2.7L V6 F/I	HPR8080
A6 Quattro	4.2L V8 F/I	HPR8080	TT	1.8L L4 F/I	HPR8602
Allroad Quattro	2.5L V6 DSL	HPR8080	1998 AUDI		
Allroad Quattro	2.7L V6 F/I	HPR8080	A3	1.6L L4 F/I	HPR8602
RS4	2.7L V6 F/I	HPR8080	A3	1.8L L4 F/I	HPR8602
S3	1.8L L4 F/I	HPR8602	A3	1.9L L4 DSL	HPR8602
S4	2.7L V6 F/I	HPR8080	A4	1.6L L4 F/I	HPR8080
TT	1.8L L4 F/I	HPR8602	A4	1.8L L4 F/I	HPR8080
TT Quattro	1.8L L4 F/I	HPR8602	A4	1.9L L4 DSL	HPR8080
2000 AUDI			A4	2.4L V6 F/I	HPR8080
A3	1.6L L4 F/I	HPR8602	A4	2.5L V6 DSL	HPR8080
A3	1.8L L4 F/I	HPR8602	A4	2.6L V6 F/I	HPR8080
A3	1.9L L4 DSL	HPR8602	A4	2.7L V6 F/I	HPR8080
A4	1.6L L4 F/I	HPR8080	A4	2.8L V6 F/I	HPR8080
A4	1.8L L4 F/I	HPR8080	A4 Quattro	1.8L L4 F/I	HPR8080
A4	1.9L L4 DSL	HPR8080	A4 Quattro	2.8L V6 F/I	HPR8080

*Indicates 2 filters required ♦ Intake system available - see page 267 + throttle body spacer available - see page 10

Partial Listing

Vehicle	Engine Type	Air Filter
1998 AUDI		
A6	1.8L L4 F/I	HPR8080
A6	1.9L L4 DSL	HPR8080
A6	2.0L L4 F/I	HPR8080
A6	2.4L V6 F/I	HPR8080
A6	2.5L V6 DSL	HPR8080
A6	2.7L V6 F/I	HPR8080
A6	2.8L V6 F/I - AHA Eng.	HPR8080
A6 Quattro	2.8L V6 F/I	HPR8080
A6 Quattro	2.8L V6 F/I - Sedan	HPR8080
S4	2.7L V6 F/I	HPR8080
TT	1.8L L4 F/I	HPR8602

Vehicle	Engine Type	Air Filter
1997 AUDI		
A3	1.6L L4 F/I	HPR8602
A3	1.8L L4 F/I	HPR8602
A3	1.9L L4 DSL	HPR8602
A4	1.6L L4 F/I	HPR8080
A4	1.8L L4 F/I	HPR8080
A4	1.9L L4 DSL	HPR8080
A4	2.4L V6 F/I	HPR8080
A4	2.6L V6 F/I	HPR8080
A4	2.8L V6 F/I	HPR8080
A4 Quattro	1.8L L4 F/I	HPR8080
A4 Quattro	2.8L V6 F/I	HPR8080
A6	1.8L L4 F/I - from 5/97	HPR8080
A6	1.9L L4 DSL - from 3/97	HPR8080
A6	2.0L L4 F/I	HPR8080
A6	2.4L V6 F/I	HPR8080
A6	2.5L V6 DSL - from 7/97	HPR8080
A6	2.7L V6 F/I	HPR8080
A6 Quattro	2.8L V6 F/I	HPR8080
S4	2.7L V6 F/I	HPR8080

Vehicle	Engine Type	Air Filter
1996 AUDI		
A3	1.6L L4 F/I	HPR8602
A3	1.8L L4 F/I	HPR8602
A3	1.9L L4 DSL	HPR8602
A4	1.6L L4 F/I	HPR8080
A4	1.8L L4 F/I	HPR8080
A4	1.9L L4 DSL	HPR8080
A4	2.6L V6 F/I	HPR8080
A4	2.8L V6 F/I	HPR8080
A4 Quattro	2.8L V6 F/I	HPR8080
A6 Quattro	2.8L V6 F/I	HPR8080

Vehicle	Engine Type	Air Filter
1995 AUDI		
A4	1.6L L4 F/I	HPR8080
A4	1.8L L4 F/I	HPR8080
A4	1.9L L4 DSL	HPR8080
A4	2.6L V6 F/I	HPR8080
A4	2.8L V6 F/I	HPR8080

Vehicle	Engine Type	Air Filter
1994 AUDI		
A4	1.8L L4 F/I	HPR8080
A4	1.9L L4 DSL	HPR8080
A4	2.6L V6 F/I	HPR8080
A4	2.8L V6 F/I	HPR8080

Vehicle	Engine Type	Air Filter
1986 AUDI		
80	1.6L L4 F/I - 110BHP	HPR3660

Vehicle	Engine Type	Air Filter
1985 AUDI		
80	1.6L L4 F/I - 110BHP	HPR3660

Vehicle	Engine Type	Air Filter
1984 AUDI		
80	1.6L L4 F/I - 110BHP	HPR3660
4000	1.8L L4 F/I	HPR3660

Vehicle	Engine Type	Air Filter
1983 AUDI		
80	1.6L L4 F/I - 110BHP	HPR3660
4000	1.7L L4 F/I	HPR3660

Vehicle	Engine Type	Air Filter
1982 AUDI		
80	1.6L L4 F/I - 110BHP	HPR3660
80	1.8L L4 F/I	HPR3660
4000	1.7L L4 F/I	HPR3660

Vehicle	Engine Type	Air Filter
1981 AUDI		
80	1.6L L4 F/I - 110BHP	HPR3660
80	1.8L L4 F/I	HPR3660
4000	1.7L L4 F/I	HPR3660
4000	2.2L L5 F/I	HPR3660

Vehicle	Engine Type	Air Filter
1980 AUDI		
80	1.6L L4 F/I - 110BHP	HPR3660
80	1.8L L4 F/I	HPR3660
4000	1.6L L4 F/I	HPR3660
4000	2.2L L5 F/I	HPR3660

Vehicle	Engine Type	Air Filter
2014 BMW		
128i	3.0L L6 F/I	HPR10464

Vehicle	Engine Type	Air Filter
2013 BMW		
128i	3.0L L6 F/I	HPR10464
328i	3.0L L6 F/I	HPR10464
328i xDrive	3.0L L6 F/I	HPR10464

Vehicle	Engine Type	Air Filter
2012 BMW		
128i	3.0L L6 F/I	HPR10464
325i	3.0L L6 F/I - E90/91/92/93	HPR10464
328i	3.0L L6 F/I	HPR10464
328i xDrive	3.0L L6 F/I	HPR10464
330i	3.0L L6 F/I - E90/91/92/93	HPR10464

Vehicle	Engine Type	Air Filter
2011 BMW		
128i	3.0L L6 F/I	HPR10464
130i	3.0L L6 F/I	HPR10464
325i	3.0L L6 F/I	HPR10464
328i	3.0L L6 F/I	HPR10464
328i xDrive	3.0L L6 F/I	HPR10464
330i	3.0L L6 F/I	HPR10464
630i	3.0L L6 F/I	HPR10022

Vehicle	Engine Type	Air Filter
2010 BMW		
128i	3.0L L6 F/I	HPR10464
130i	3.0L L6 F/I - w/Panel Filter	HPR10464
325i	3.0L L6 F/I - w/Panel Filter	HPR10464
328i	3.0L L6 F/I	HPR10464
328i xDrive	3.0L L6 F/I	HPR10464
330i	3.0L L6 F/I - w/Panel Filter	HPR10464
523i	2.5L L6 F/I - E60, E61	HPR10022
525i	3.0L L6 F/I	HPR10022
528i	3.0L L6 F/I - Non-US, E60, E61	HPR10022
528i	3.0L L6 F/I - US	HPR10022
528i xDrive	3.0L L6 F/I - Non-US, E60, E61	HPR10022
528i xDrive	3.0L L6 F/I - US	HPR10022
530i	3.0L L6 F/I	HPR10022
630i	3.0L L6 F/I	HPR10022

Vehicle	Engine Type	Air Filter
2009 BMW		
128i	3.0L L6 F/I	HPR10464
328i	3.0L L6 F/I	HPR10464
328i xDrive	3.0L L6 F/I	HPR10464
328xi	3.0L L6 F/I	HPR10464
523i	2.5L L6 F/I	HPR10022
525i	3.0L L6 F/I	HPR10022
528i	3.0L L6 F/I	HPR10022
528i xDrive	3.0L L6 F/I	HPR10022

*Indicates 2 filters required ♦ Intake system available - see page 267 + throttle body spacer available - see page 10

HPR™ REPLACEMENT AIR FILTERS

BMW

Vehicle	Engine Type	Air Filter	Vehicle	Engine Type	Air Filter
2009 BMW			2004 BMW		
528xi	3.0L L6 F/I	HPR10022	320i	2.2L L6 F/I	HPR5350
530i	3.0L L6 F/I	HPR10022	520i	2.0L L6 F/I	HPR5350
630i	3.0L L6 F/I	HPR10022	520i	2.2L L6 F/I - E39	HPR5350
Z4	3.2L L6 F/I	HPR10022	520i	2.2L L6 F/I - E60, E61	HPR10022
2008 BMW			525i	2.5L L6 F/I - E39	HPR5350
128i	3.0L L6 F/I	HPR10464	525i	2.5L L6 F/I - E60, E61	HPR10022
328i	3.0L L6 F/I	HPR10464	525i	2.5L L6 F/I - US	HPR10022
328xi	3.0L L6 F/I	HPR10464	530i	3.0L L6 F/I - E39	HPR5350
523i	2.5L L6 F/I	HPR10022	530i	3.0L L6 F/I - E60, E61	HPR10022
525i	2.5L L6 F/I	HPR10022	530i	3.0L L6 F/I - US	HPR10022
525i	3.0L L6 F/I	HPR10022	545i	4.4L V8 F/I	HPR8080
525xi	3.0L L6 F/I	HPR10022	630i	3.0L L6 F/I	HPR10022
528i	3.0L L6 F/I	HPR10022	M3	3.2L L6 F/I	HPR5350
528xi	3.0L L6 F/I	HPR10022	X3	2.5L L6 F/I - Non-US	HPR5350
530i	3.0L L6 F/I	HPR10022	X5	4.4L V8 F/I	HPR8080
530xi	3.0L L6 F/I	HPR10022	X5	4.8L V8 F/I	HPR8080
630i	3.0L L6 F/I	HPR10022	Z4	2.2L L6 F/I	HPR5350
Z4	3.2L L6 F/I	HPR10022	Z4	2.5L L6 F/I	HPR5350
2007 BMW			Z4	3.0L L6 F/I	HPR5350
328i	3.0L L6 F/I	HPR10464	2003 BMW		
328xi	3.0L L6 F/I	HPR10464	320i	2.2L L6 F/I	HPR5350
523i	2.5L L6 F/I	HPR10022	520i	2.0L L6 F/I - E39	HPR5350
525i	2.5L L6 F/I	HPR10022	520i	2.0L L6 F/I - E60, E61	HPR10022
525i	3.0L L6 F/I	HPR10022	520i	2.2L L6 F/I - E39	HPR5350
525xi	3.0L L6 F/I	HPR10022	520i	2.2L L6 F/I - E60, E61	HPR10022
530i	3.0L L6 F/I	HPR10022	525i	2.5L L6 F/I - E39	HPR5350
530xi	3.0L L6 F/I	HPR10022	525i	2.5L L6 F/I - E60, E61	HPR10022
630i	3.0L L6 F/I	HPR10022	525i	2.5L L6 F/I - US	HPR5350
Z4	3.2L L6 F/I	HPR10022	530i	3.0L L6 F/I - E39	HPR5350
2006 BMW			530i	3.0L L6 F/I - E60	HPR10022
325i	3.0L L6 F/I - US	HPR10464	530i	3.0L L6 F/I - US	HPR5350
325Xi	3.0L L6 F/I	HPR10464	540i	4.4L V8 F/I	HPR8080
330i	3.0L L6 F/I - US	HPR10464	M3	3.2L L6 F/I	HPR5350
330Xi	3.0L L6 F/I - US	HPR10464	X5	4.4L V8 F/I	HPR8080
523i	2.5L L6 F/I	HPR10022	X5	4.6L V8 F/I	HPR8080
525i	2.5L L6 F/I	HPR10022	Z3	2.0L L6 F/I	HPR5350
525i	3.0L L6 F/I	HPR10022	Z3	2.2L L6 F/I	HPR5350
525xi	3.0L L6 F/I	HPR10022	Z3	3.0L L6 F/I	HPR5350
530i	3.0L L6 F/I	HPR10022	Z3	3.2L L6 F/I	HPR5350
530xi	3.0L L6 F/I	HPR10022	Z4	2.2L L6 F/I	HPR5350
630i	3.0L L6 F/I	HPR10022	Z4	2.5L L6 F/I	HPR5350
X3	2.5L L6 F/I - Non-US, to 8/06	HPR5350	Z4	3.0L L6 F/I	HPR5350
X5	4.4L V8 F/I	HPR8080	Z8	4.8L V8 F/I	HPR8080
X5	4.8L V8 F/I	HPR8080	2002 BMW		
Z4	2.2L L6 F/I	HPR5350	320i	2.2L L6 F/I	HPR5350
Z4	2.5L L6 F/I - US	HPR5350	520i	2.0L L6 F/I	HPR5350
Z4	3.2L L6 F/I - Non-US	HPR10022	520i	2.2L L6 F/I	HPR5350
2005 BMW			525i	2.5L L6 F/I	HPR5350
520i	2.2L L6 F/I	HPR10022	530i	3.0L L6 F/I	HPR5350
523i	2.5L L6 F/I	HPR10022	540i	4.4L V8 F/I	HPR8080
525i	2.5L L6 F/I	HPR10022	M3	3.2L L6 F/I	HPR5350
525xi	3.0L L6 F/I	HPR10022	X5	4.4L V8 F/I	HPR8080
530i	3.0L L6 F/I	HPR10022	X5	4.6L V8 F/I	HPR8080
530xi	3.0L L6 F/I	HPR10022	Z3	2.0L L6 F/I	HPR5350
545i	4.4L V8 F/I	HPR8080	Z3	2.2L L6 F/I	HPR5350
630i	3.0L L6 F/I	HPR10022	Z3	2.5L L6 F/I	HPR5350
X3	2.5L L6 F/I - Non-US	HPR5350	Z3	3.0L L6 F/I	HPR5350
X5	4.4L V8 F/I	HPR8080	Z3	3.2L L6 F/I	HPR5350
X5	4.8L V8 F/I	HPR8080	2001 BMW		
Z4	2.2L L6 F/I	HPR5350	320i	2.2L L6 F/I	HPR5350
Z4	2.5L L6 F/I	HPR5350	520i	2.0L L6 F/I	HPR5350
Z4	3.0L L6 F/I	HPR5350	520i	2.2L L6 F/I	HPR5350
			525i	2.5L L6 F/I	HPR5350

*Indicates 2 filters required ♦ Intake system available - see page 267 + throttle body spacer available - see page 10

Partial Listing

Vehicle	Engine Type	Air Filter	Vehicle	Engine Type	Air Filter
2001 BMW			1998 BMW		
530i	3.0L L6 F/I	HPR5350	323i	2.5L L6 F/I - E36	HPR5350
540i	4.4L V8 F/I	HPR8080	323i	2.5L L6 F/I - US	HPR5350
728i	2.8L L6 F/I	HPR5350	323iS	2.5L L6 F/I	HPR5350
728iL	2.8L L6 F/I	HPR5350	323Ti	2.5L L6 F/I	HPR5350
740i	4.4L V8 F/I	HPR8080	325i	2.5L L6 F/I	HPR5350
740iL	4.4L V8 F/I	HPR8080	328Ci	2.8L L6 F/I	HPR5350
M3	3.2L L6 F/I	HPR5350	328i	2.8L L6 F/I - Non-US, E36	HPR5350
X5	4.4L V8 F/I	HPR8080	328i	2.8L L6 F/I - US	HPR5350
Z3	2.0L L6 F/I	HPR5350	328ic	2.8L L6 F/I - US	HPR5350
Z3	2.2L L6 F/I	HPR5350	328iS	2.8L L6 F/I	HPR5350
Z3	2.5L L6 F/I	HPR5350	520i	2.0L L6 F/I	HPR5350
Z3	3.0L L6 F/I	HPR5350	523i	2.5L L6 F/I	HPR5350
Z3	3.2L L6 F/I	HPR5350	528i	2.8L L6 F/I	HPR5350
2000 BMW			540i	4.4L V8 F/I	HPR8080
323Ti	2.5L L6 F/I	HPR5350	728i	2.8L L6 F/I	HPR5350
520i	2.0L L6 F/I	HPR5350	728iL	2.8L L6 F/I	HPR5350
520i	2.2L L6 F/I	HPR5350	740i	4.4L V8 F/I	HPR8080
523i	2.5L L6 F/I	HPR5350	740iL	4.4L V8 F/I	HPR8080
525i	2.5L L6 F/I	HPR5350	M Coupe	3.2L L6 F/I	HPR5350
528i	2.8L L6 F/I	HPR5350	M3	3.0L L6 F/I	HPR5350
530i	3.0L L6 F/I	HPR5350	M3	3.2L L6 F/I	HPR5350
540i	4.4L V8 F/I	HPR8080	Z3	2.8L L6 F/I	HPR5350
728i	2.8L L6 F/I	HPR5350	Z3	3.2L L6 F/I	HPR5350
728iL	2.8L L6 F/I	HPR5350	1997 BMW		
740i	4.4L V8 F/I	HPR8080	320i	2.0L L6 F/I	HPR5350
740iL	4.4L V8 F/I	HPR8080	323i	2.5L L6 F/I	HPR5350
M3	3.0L L6 F/I	HPR5350	323iS	2.5L L6 F/I	HPR5350
X5	4.4L V8 F/I	HPR8080	323Ti	2.5L L6 F/I	HPR5350
Z3	2.0L L6 F/I	HPR5350	325i	2.5L L6 F/I	HPR5350
Z3	2.2L L6 F/I	HPR5350	328Ci	2.8L L6 F/I	HPR5350
Z3	2.5L L6 F/I	HPR5350	328i	2.8L L6 F/I	HPR5350
Z3	2.8L L6 F/I	HPR5350	328iS	2.8L L6 F/I	HPR5350
Z3	3.0L L6 F/I	HPR5350	520i	2.0L L6 F/I	HPR5350
Z3	3.2L L6 F/I	HPR5350	523i	2.5L L6 F/I	HPR5350
1999 BMW			528i	2.8L L6 F/I	HPR5350
320i	2.0L L6 F/I - E36	HPR5350	540i	4.4L V8 F/I	HPR8080
323Ci	2.5L L6 F/I	HPR5350	728i	2.8L L6 F/I	HPR5350
323i	2.5L L6 F/I - E36	HPR5350	728iL	2.8L L6 F/I	HPR5350
323iS	2.5L L6 F/I	HPR5350	740i	4.4L V8 F/I	HPR8080
323Ti	2.5L L6 F/I	HPR5350	740iL	4.4L V8 F/I	HPR8080
325i	2.5L L6 F/I	HPR5350	840Ci	4.4L V8 F/I	HPR8080
328i	2.8L L6 F/I - Non-US, E36	HPR5350	M3	3.0L L6 F/I	HPR5350
328i	2.8L L6 F/I - US	HPR5350	M3	3.2L L6 F/I	HPR5350
328ic	2.8L L6 F/I - US, E36	HPR5350	Z3	2.8L L6 F/I	HPR5350
328iS	2.8L L6 F/I - US	HPR5350	Z3	3.2L L6 F/I	HPR5350
520i	2.0L L6 F/I	HPR5350	1996 BMW		
523i	2.5L L6 F/I	HPR5350	320i	2.0L L6 F/I	HPR5350
528i	2.8L L6 F/I	HPR5350	323i	2.5L L6 F/I	HPR5350
540i	4.4L V8 F/I	HPR8080	325i	2.5L L6 F/I	HPR5350
728i	2.8L L6 F/I	HPR5350	328i	2.8L L6 F/I	HPR5350
728iL	2.8L L6 F/I	HPR5350	328iS	2.8L L6 F/I	HPR5350
740i	4.4L V8 F/I	HPR8080	520i	2.0L L6 F/I - E39	HPR5350
740iL	4.4L V8 F/I	HPR8080	523i	2.5L L6 F/I	HPR5350
M Coupe	3.2L L6 F/I	HPR5350	528i	2.8L L6 F/I	HPR5350
M3	3.0L L6 F/I	HPR5350	728i	2.8L L6 F/I	HPR5350
M3	3.2L L6 F/I	HPR5350	728iL	2.8L L6 F/I	HPR5350
Z3	2.0L L6 F/I	HPR5350	740iL	4.4L V8 F/I	HPR8080
Z3	2.5L L6 F/I	HPR5350	840Ci	4.4L V8 F/I	HPR8080
Z3	2.8L L6 F/I	HPR5350	M3	3.0L L6 F/I	HPR5350
Z3	3.2L L6 F/I	HPR5350	M3	3.2L L6 F/I	HPR5350
1998 BMW			1995 BMW		
320i	2.0L L6 F/I - E36	HPR5350	320i	2.0L L6 F/I	HPR5350
323Ci	2.5L L6 F/I	HPR5350	323i	2.5L L6 F/I	HPR5350

*Indicates 2 filters required ♦ Intake system available - see page 267 + throttle body spacer available - see page 10

HPR™ REPLACEMENT AIR FILTERS

BMW

Vehicle	Engine Type	Air Filter
1995 BMW		
325Ci	2.5L L6 F/I	HPR5350
325i	2.5L L6 F/I	HPR5350
325iS	2.5L L6 F/I	HPR5350
328i	2.8L L6 F/I	HPR5350
523i	2.5L L6 F/I	HPR5350
528i	2.8L L6 F/I	HPR5350
530i	3.0L V8 F/I	HPR8080
540i	4.0L V8 F/I	HPR8080
728i	2.8L L6 F/I	HPR5350
740i	4.0L V8 F/I	HPR8080
740iL	4.0L V8 F/I	HPR8080
840Ci	4.0L V8 F/I	HPR8080
M3	3.0L L6 F/I	HPR5350
M3	3.2L L6 F/I	HPR5350

1994 BMW		
320i	2.0L L6 F/I	HPR5350
325Ci	2.5L L6 F/I	HPR5350
325i	2.5L L6 F/I	HPR5350
325iS	2.5L L6 F/I	HPR5350
540i	4.0L V8 F/I	HPR8080
728i	2.8L L6 F/I	HPR5350
740i	4.0L V8 F/I	HPR8080
740iL	4.0L V8 F/I	HPR8080
840Ci	4.0L V8 F/I	HPR8080
M3	3.0L L6 F/I	HPR5350

1993 BMW		
320i	2.0L L6 F/I - E36	HPR5350
320i	2.0L L6 F/I - US	HPR5350
325Ci	2.5L L6 F/I - 24v	HPR5350
325i	2.5L L6 F/I - Non-US, E36	HPR5350
325i	2.5L L6 F/I - US	HPR5350
325iS	2.5L L6 F/I	HPR5350
740i	4.0L V8 F/I	HPR8080
740iL	4.0L V8 F/I	HPR8080
M3	3.0L L6 F/I	HPR5350

1992 BMW		
320i	2.0L L6 F/I	HPR5350
320i	2.0L L6 F/I - E36	HPR5350
325i	2.5L L6 F/I	HPR5350
325i	2.5L L6 F/I - E36	HPR5350
325iS	2.5L L6 F/I	HPR5350
M3	3.0L L6 F/I	HPR5350

1991 BMW		
320i	2.0L L6 F/I - E36	HPR5350
325i	2.5L L6 F/I - E36	HPR5350

1990 BMW		
320i	2.0L L6 F/I - E36	HPR5350

2012 BUICK		
Lucerne	3.9L V6 F/I	HPR9492
Lucerne	4.6L V8 F/I	HPR9492

2011 BUICK		
Lucerne	3.9L V6 F/I	HPR9492
Lucerne	4.6L V8 F/I	HPR9492

2010 BUICK		
Lucerne	3.9L V6 F/I	HPR9492
Lucerne	4.6L V8 F/I	HPR9492

2009 BUICK		
Allure	5.3L V8 F/I	HPR10014
LaCrosse	5.3L V8 F/I	HPR10014
Lucerne	3.9L V6 F/I	HPR9492

2009 BUICK		
Lucerne	4.6L V8 F/I	HPR9492

2008 BUICK		
Allure	5.3L V8 F/I	HPR10014
LaCrosse	5.3L V8 F/I	HPR10014
Lucerne	3.8L V6 F/I	HPR9492
Lucerne	4.6L V8 F/I	HPR9492
Rainier	5.3L V8 F/I	HPR9345

2007 BUICK		
Lucerne	3.8L V6 F/I	HPR9492
Lucerne	4.6L V8 F/I	HPR9492
Rainier	4.2L L6 F/I	HPR9345
Rainier	5.3L V8 F/I	HPR9345
Rendezvous	3.5L V6 F/I	HPR7597
Terraza	3.9L V6 F/I	HPR7597

2006 BUICK		
Lucerne	3.8L V6 F/I	HPR9492
Lucerne	4.6L V8 F/I	HPR9492
Rainier	4.2L L6 F/I	HPR9345
Rainier	5.3L V8 F/I	HPR9345
Rendezvous	3.5L V6 F/I	HPR7597
Rendezvous	3.6L V6 F/I	HPR7597
Terraza	3.5L V6 F/I	HPR7597
Terraza	3.9L V6 F/I	HPR7597

2005 BUICK		
Century	3.1L V6 F/I	HPR6479
LeSabre	3.8L V6 F/I	HPR6479
Park Avenue	3.8L V6 F/I	HPR6479
Rainier	4.2L L6 F/I	HPR9345
Rainier	5.3L V8 F/I	HPR9345
Rendezvous	3.4L V6 F/I	HPR7597
Rendezvous	3.6L V6 F/I	HPR7597
Terraza	3.5L V6 F/I	HPR7597

2004 BUICK		
Century	3.1L V6 F/I	HPR6479
LeSabre	3.8L V6 F/I	HPR6479
Park Avenue	3.8L V6 F/I	HPR6479
Rainier	4.2L L6 F/I	HPR9345
Rainier	5.3L V8 F/I	HPR9345
Regal	3.8L V6 F/I	HPR6479
Rendezvous	3.4L V6 F/I	HPR7597
Rendezvous	3.6L V6 F/I	HPR7597

2003 BUICK		
Century	3.1L V6 F/I	HPR6479
LeSabre	3.8L V6 F/I	HPR6479
Park Avenue	3.8L V6 F/I	HPR6479
Regal	3.8L V6 F/I	HPR6479
Rendezvous	3.4L V6 F/I	HPR7597

2002 BUICK		
Century	3.1L V6 F/I	HPR6479
LeSabre	3.8L V6 F/I	HPR6479
Park Avenue	3.8L V6 F/I	HPR6479
Regal	3.8L V6 F/I	HPR6479
Rendezvous	3.4L V6 F/I	HPR7597

2001 BUICK		
Century	3.1L V6 F/I	HPR6479
GL8	3.0L V6 F/I - China	HPR7597
LeSabre	3.8L V6 F/I	HPR6479
Park Avenue	3.8L V6 F/I	HPR6479
Regal	3.8L V6 F/I	HPR6479

*Indicates 2 filters required ♦ Intake system available - see page 267 + throttle body spacer available - see page 10

Partial Listing

Vehicle	Engine Type	Air Filter
2000 BUICK		
Century	3.1L V6 F/I	HPR6479
LeSabre	3.8L V6 F/I	HPR6479
Park Avenue	3.8L V6 F/I	HPR6479
Regal	3.0L V6 F/I	HPR6479
Regal	3.8L V6 F/I	HPR6479
1999 BUICK		
Century	3.1L V6 F/I	HPR6479
LeSabre	3.8L V6 F/I	HPR6479
Park Avenue	3.8L V6 F/I	HPR6479
Regal	3.8L V6 F/I	HPR6479
Riviera	3.8L V6 F/I	HPR6479
1998 BUICK		
Century	3.1L V6 F/I	HPR7597
LeSabre	3.8L V6 F/I	HPR6479
Park Avenue	3.8L V6 F/I	HPR6479
Regal	3.8L V6 F/I	HPR7597
Riviera	3.8L V6 F/I	HPR6479
Skylark	2.4L L4 F/I	HPR7598
Skylark	3.1L V6 F/I	HPR7598
1997 BUICK		
Century	3.1L V6 F/I	HPR7597
LeSabre	3.8L V6 F/I	HPR6479
Park Avenue	3.8L V6 F/I	HPR6479
Regal	3.8L V6 F/I	HPR7597
Riviera	3.8L V6 F/I	HPR6479
Skylark	2.4L L4 F/I	HPR7598
Skylark	3.1L V6 F/I	HPR7598
1996 BUICK		
Century	3.1L V6 F/I	HPR3902
LeSabre	3.8L V6 F/I	HPR6479
Park Avenue	3.8L V6 F/I	HPR6479
Regal	3.1L V6 F/I	HPR7597
Regal	3.8L V6 F/I	HPR7597
Riviera	3.8L V6 F/I	HPR6479
Roadmaster	5.7L V8 F/I	HPR6479
Skylark	2.4L L4 F/I	HPR7598
Skylark	3.1L V6 F/I	HPR7598
1995 BUICK		
Century	3.1L V6 F/I	HPR3902
LeSabre	3.8L V6 F/I	HPR6479
Park Avenue	3.8L V6 F/I	HPR6479
Regal	3.1L V6 F/I	HPR7597
Regal	3.8L V6 F/I	HPR7597
Riviera	3.8L V6 F/I	HPR6479
Roadmaster	5.7L V8 F/I	HPR6479
Skylark	2.3L L4 F/I	HPR7598
Skylark	3.1L V6 F/I	HPR7598
1994 BUICK		
Century	3.1L V6 F/I	HPR3902
LeSabre	3.8L V6 F/I	HPR6479
Park Avenue	3.8L V6 F/I	HPR6479
Regal	3.1L V6 F/I	HPR7597
Regal	3.8L V6 F/I	HPR7597
Roadmaster	5.7L V8 F/I	HPR6479
Skylark	2.3L L4 F/I	HPR7598
Skylark	3.1L V6 F/I	HPR7598
1993 BUICK		
Century	3.3L V6 F/I	HPR3916
LeSabre	3.8L V6 F/I	HPR6479
Park Avenue	3.8L V6 F/I	HPR6479
Regal	3.1L V6 F/I	HPR6626

Vehicle	Engine Type	Air Filter
1993 BUICK		
Regal	3.8L V6 F/I	HPR3902
Riviera	3.8L V6 F/I	HPR3916
Roadmaster	5.7L V8 F/I	HPR7017
Skylark	2.3L L4 F/I	HPR3916
Skylark	3.3L V6 F/I	HPR3916
2016 CADILLAC		
Escalade	6.2L V8 F/I	HPR8755
Escalade ESV	6.2L V8 F/I	HPR8755
2015 CADILLAC		
Escalade	6.2L V8 F/I	HPR8755 ♦
Escalade ESV	6.2L V8 F/I	HPR8755 ♦
2014 CADILLAC		
Escalade	6.2L V8 F/I	HPR8755 ♦
Escalade ESV	6.2L V8 F/I	HPR8755 ♦
2013 CADILLAC		
Escalade	6.0L V8 F/I	HPR8755 +
Escalade	6.2L V8 F/I	HPR8755 ♦♦
Escalade ESV	6.2L V8 F/I	HPR8755 ♦♦
Escalade EXT	6.2L V8 F/I	HPR8755 ♦♦
2012 CADILLAC		
Escalade	6.0L V8 F/I	HPR8755 +
Escalade	6.2L V8 F/I	HPR8755 ♦♦
Escalade ESV	6.2L V8 F/I	HPR8755 ♦♦
Escalade EXT	6.2L V8 F/I	HPR8755 ♦♦
2011 CADILLAC		
DTS	4.6L V8 F/I	HPR9492
Escalade	6.0L V8 F/I	HPR8755 +
Escalade	6.2L V8 F/I	HPR8755 ♦♦
Escalade ESV	6.2L V8 F/I	HPR8755 ♦♦
Escalade EXT	6.2L V8 F/I	HPR8755 ♦♦
2010 CADILLAC		
DTS	4.6L V8 F/I	HPR9492
Escalade	6.0L V8 F/I	HPR8755 +
Escalade	6.2L V8 F/I	HPR8755 ♦♦
Escalade ESV	6.2L V8 F/I	HPR8755 ♦♦
Escalade EXT	6.2L V8 F/I	HPR8755 ♦♦
2009 CADILLAC		
DTS	4.6L V8 F/I	HPR9492
Escalade	6.0L V8 F/I	HPR8755 +
Escalade	6.2L V8 F/I	HPR8755 ♦♦
Escalade ESV	6.2L V8 F/I	HPR8755 ♦♦
Escalade EXT	6.2L V8 F/I	HPR8755 ♦♦
2008 CADILLAC		
DTS	4.6L V8 F/I	HPR9492
Escalade	6.2L V8 F/I	HPR8755 ♦♦
Escalade ESV	6.2L V8 F/I	HPR8755 ♦♦
Escalade EXT	6.2L V8 F/I	HPR8755 ♦♦
2007 CADILLAC		
DTS	4.6L V8 F/I	HPR9492
Escalade	6.2L V8 F/I	HPR8755 ♦♦
Escalade ESV	6.2L V8 F/I	HPR8755 ♦♦
Escalade EXT	6.2L V8 F/I	HPR8755 ♦♦
2006 CADILLAC		
DTS	4.6L V8 F/I	HPR9492
Escalade	6.0L V8 F/I	HPR8755 ♦♦
Escalade ESV	6.0L V8 F/I	HPR8755 ♦♦
Escalade EXT	6.0L V8 F/I	HPR8755 ♦♦

*Indicates 2 filters required ♦ Intake system available - see page 267 + throttle body spacer available - see page 10

Vehicle	Engine Type	Air Filter
2005 CADILLAC		
DeVille	4.6L V8 F/I	HPR7597
Escalade	5.3L V8 F/I	HPR8755 ♦+
Escalade	6.0L V8 F/I	HPR8755 ♦+
Escalade ESV	6.0L V8 F/I	HPR8755 ♦+
Escalade EXT	6.0L V8 F/I	HPR8755 ♦+

Vehicle	Engine Type	Air Filter
2004 CADILLAC		
DeVille	4.6L V8 F/I	HPR7597
Escalade	5.3L V8 F/I	HPR8755 ♦+
Escalade	6.0L V8 F/I	HPR8755 ♦+
Escalade ESV	6.0L V8 F/I	HPR8755 ♦+
Escalade EXT	6.0L V8 F/I	HPR8755 ♦+
Seville	4.6L V8 F/I	HPR7597
XLR	4.6L V8 F/I	HPR7597

Vehicle	Engine Type	Air Filter
2003 CADILLAC		
DeVille	4.6L V8 F/I	HPR7597
Escalade	5.3L V8 F/I	HPR8755 ♦+
Escalade	6.0L V8 F/I	HPR8755 ♦+
Escalade ESV	6.0L V8 F/I	HPR8755 ♦+
Escalade EXT	6.0L V8 F/I	HPR8755 ♦+
Seville	4.6L V8 F/I	HPR7597

Vehicle	Engine Type	Air Filter
2002 CADILLAC		
DeVille	4.6L V8 F/I	HPR7597
Eldorado	4.6L V8 F/I	HPR6479
Escalade	5.3L V8 F/I	HPR8755 ♦+
Escalade	6.0L V8 F/I	HPR8755 ♦+
Seville	4.6L V8 F/I	HPR7597

Vehicle	Engine Type	Air Filter
2001 CADILLAC		
DeVille	4.6L V8 F/I	HPR7597
Eldorado	4.6L V8 F/I	HPR6479
Seville	4.6L V8 F/I	HPR7597

Vehicle	Engine Type	Air Filter
2000 CADILLAC		
DeVille	4.6L V8 F/I	HPR7597
Eldorado	4.6L V8 F/I	HPR6479
Escalade	5.7L V8 F/I	HPR8038 +
Seville	4.6L V8 F/I	HPR7597

Vehicle	Engine Type	Air Filter
1999 CADILLAC		
DeVille	4.6L V8 F/I	HPR6479
Eldorado	4.6L V8 F/I	HPR6479
Escalade	5.7L V8 F/I	HPR8038 +
Seville	4.6L V8 F/I	HPR7597

Vehicle	Engine Type	Air Filter
1998 CADILLAC		
DeVille	4.6L V8 F/I	HPR6479
Eldorado	4.6L V8 F/I	HPR6479
Seville	4.6L V8 F/I	HPR7597

Vehicle	Engine Type	Air Filter
1997 CADILLAC		
DeVille	4.6L V8 F/I	HPR6479
Eldorado	4.6L V8 F/I	HPR6479
Seville	4.6L V8 F/I	HPR6479

Vehicle	Engine Type	Air Filter
1996 CADILLAC		
DeVille	4.6L V8 F/I	HPR6479
Eldorado	4.6L V8 F/I	HPR6479
Fleetwood	5.7L V8 F/I	HPR6479
Seville	4.6L V8 F/I	HPR6479

Vehicle	Engine Type	Air Filter
1995 CADILLAC		
DeVille	4.6L V8 F/I	HPR6479
DeVille	4.9L V8 F/I	HPR6479
Eldorado	4.6L V8 F/I	HPR6479
Fleetwood	5.7L V8 F/I	HPR6479
Seville	4.6L V8 F/I	HPR6479

Vehicle	Engine Type	Air Filter
1994 CADILLAC		
DeVille	4.6L V8 F/I	HPR6479
DeVille	4.9L V8 F/I	HPR6479
Eldorado	4.6L V8 F/I	HPR6479
Fleetwood	5.7L V8 F/I	HPR6479
Seville	4.6L V8 F/I	HPR6479

Vehicle	Engine Type	Air Filter
1993 CADILLAC		
Allante	4.6L V8 F/I	HPR6479
Commercial Chassis	5.7L V8 F/I	HPR0326
DeVille	4.9L V8 F/I	HPR6479
Eldorado	4.6L V8 F/I	HPR6479
Eldorado	4.9L V8 F/I	HPR6479
Fleetwood	5.7L V8 F/I	HPR0326
Seville	4.6L V8 F/I	HPR6479
Seville	4.9L V8 F/I	HPR6479

Vehicle	Engine Type	Air Filter
1992 CADILLAC		
Allante	4.5L V8 F/I	HPR6626
Brougham	5.0L V8 F/I	HPR0326
Brougham	5.7L V8 F/I	HPR0326
Commercial Chassis	5.7L V8 F/I	HPR0326
DeVille	4.9L V8 F/I	HPR6479
Eldorado	4.9L V8 F/I	HPR6479
Fleetwood	4.9L V8 F/I	HPR6479
Seville	4.9L V8 F/I	HPR6479

Vehicle	Engine Type	Air Filter
1991 CADILLAC		
Allante	4.5L V8 F/I	HPR6626
Brougham	5.0L V8 F/I	HPR0326
Brougham	5.7L V8 F/I	HPR0326
Commercial Chassis	4.9L V8 F/I	HPR6479
DeVille	4.9L V8 F/I	HPR6479
Eldorado	4.9L V8 F/I	HPR6479
Fleetwood	4.9L V8 F/I	HPR6479
Seville	4.9L V8 F/I	HPR6479

Vehicle	Engine Type	Air Filter
1990 CADILLAC		
Allante	4.5L V8 F/I	HPR6626
Brougham	5.0L V8 CARB	HPR0326
Brougham	5.7L V8 F/I	HPR0326
Commercial Chassis	4.5L V8 F/I	HPR6479
DeVille	4.5L V8 F/I	HPR6479
Eldorado	4.5L V8 F/I	HPR6479
Fleetwood	4.5L V8 F/I	HPR6479
Seville	4.5L V8 F/I	HPR6479

Vehicle	Engine Type	Air Filter
1989 CADILLAC		
Allante	4.5L V8 F/I	HPR6626
Brougham	5.0L V8 CARB	HPR0326
Commercial Chassis	4.5L V8 F/I	HPR6479
DeVille	4.5L V8 F/I	HPR6479
Eldorado	4.5L V8 F/I	HPR6479
Fleetwood	4.5L V8 F/I	HPR6479
Seville	4.5L V8 F/I	HPR6479

Vehicle	Engine Type	Air Filter
1988 CADILLAC		
Brougham	5.0L V8 CARB	HPR0326
Commercial Chassis	4.5L V8 F/I	HPR6479
DeVille	4.5L V8 F/I	HPR6479
Eldorado	4.5L V8 F/I	HPR6479
Fleetwood	4.5L V8 F/I	HPR6479
Seville	4.5L V8 F/I	HPR6479

Vehicle	Engine Type	Air Filter
1987 CADILLAC		
Brougham	5.0L V8 CARB	HPR0326
Commercial Chassis	4.1L V8 F/I	HPR3588
DeVille	4.1L V8 F/I	HPR3588

*Indicates 2 filters required ♦ Intake system available - see page 267 + throttle body spacer available - see page 10

CADILLAC

HPR™ REPLACEMENT AIR FILTERS

Vehicle	Engine Type	Air Filter
1987 CADILLAC		
Fleetwood	4.1L V8 F/I	HPR3588
1986 CADILLAC		
Cimarron	2.0L L4 F/I	HPR3647
Commercial Chassis	4.1L V8 F/I	HPR3588
DeVille	4.1L V8 F/I	HPR3588
Fleetwood	4.1L V8 F/I	HPR3588
Fleetwood	5.0L V8 CARB	HPR0326
1985 CADILLAC		
Cimarron	2.0L L4 F/I	HPR3647
Commercial Chassis	4.1L V8 F/I	HPR3588
DeVille	4.1L V8 F/I	HPR3588
Eldorado	4.1L V8 F/I	HPR0192
Eldorado	5.7L V8 DSL	48026 880136 HPR0136
Fleetwood	4.1L V8 F/I - FWD	HPR3588
Fleetwood	4.1L V8 F/I - RWD	HPR0192
Seville	4.1L V8 F/I	HPR0192
Seville	5.7L V8 DSL	48026 880136 HPR0136
1984 CADILLAC		
Cimarron	2.0L L4 F/I	HPR3647
DeVille	4.1L V8 F/I	HPR0192
Eldorado	4.1L V8 F/I	HPR0192
Eldorado	5.7L V8 DSL	48026 880136 HPR0136
Fleetwood	4.1L V8 F/I	HPR0192
Fleetwood	6.0L V8 F/I	HPR0326
Seville	4.1L V8 F/I	HPR0192
Seville	5.7L V8 DSL	48026 880136 HPR0136
1983 CADILLAC		
Cimarron	2.0L L4 F/I	HPR3647
Commercial Chassis	368 V8 CARB	HPR0326
DeVille	4.1L V8 F/I	HPR0192
Eldorado	4.1L V8 F/I	HPR0192
Eldorado	5.7L V8 DSL	48026 880136 HPR0136
Fleetwood	4.1L V8 F/I	HPR0192
Seville	4.1L V8 F/I	HPR0192
Seville	5.7L V8 DSL	48026 880136 HPR0136
1982 CADILLAC		
DeVille	4.1L V6 CARB	HPR0192
DeVille	4.1L V8 F/I	HPR0192
Eldorado	4.1L V6 CARB	HPR0192
Eldorado	4.1L V8 TBI	HPR0192
Eldorado	5.7L V8 DSL	48026 880136 HPR0136
Fleetwood	4.1L V6 CARB	HPR0192
Fleetwood	4.1L V8 F/I	HPR0192
Fleetwood	6.0L V8 CARB	HPR0192
Fleetwood	6.0L V8 F/I	HPR0192
Seville	4.1L V6 CARB	HPR0192
Seville	4.1L V8 F/I	HPR0192
Seville	5.7L V8 DSL	48026

Vehicle	Engine Type	Air Filter
1982 CADILLAC		
Seville	5.7L V8 DSL	880136 HPR0136
2016 CHEVROLET		
Silverado 2500 HD	6.0L V8 F/I	HPR8755
Silverado 3500 HD	6.0L V8 F/I	HPR8755
Suburban	5.3L V8 F/I	HPR8755
Tahoe	5.3L V8 F/I	HPR8755
2015 CHEVROLET		
Camaro	3.6L V6 F/I	HPR10690 ♦
Camaro SS	6.2L V8 F/I	HPR10690
Camaro ZL1	6.2L V8 F/I	HPR10690
Silverado 1500	4.3L V6 F/I	HPR8755
Silverado 1500	5.3L V8 F/I	HPR8755 ♦
Silverado 1500	6.2L V8 F/I	HPR8755 ♦
Silverado 2500 HD	6.0L V8 F/I	HPR8755
Silverado 3500 HD	6.0L V8 F/I	HPR8755
Suburban	5.3L V8 F/I	HPR8755 ♦
Tahoe	5.3L V8 F/I	HPR8755 ♦
2014 CHEVROLET		
Camaro	3.6L V6 F/I	HPR10690 ♦
Camaro SS	6.2L V8 F/I	HPR10690
Camaro ZL1	6.2L V8 F/I	HPR10690
Silverado 1500	4.3L V6 F/I	HPR8755 ♦
Silverado 1500	5.3L V8 F/I	HPR8755 ♦
Silverado 1500	6.2L V8 F/I	HPR8755 ♦
Silverado 2500 HD	6.0L V8 F/I	HPR8755
Silverado 3500 HD	6.0L V8 F/I	HPR8755
Suburban 1500	5.3L V8 F/I	HPR8755 ♦
Tahoe	5.3L V8 F/I	HPR8755 ♦
Tahoe Hybrid	6.0L V8 F/I	HPR8755
2013 CHEVROLET		
Avalanche	5.3L V8 F/I	HPR8755 ♦
Camaro	3.6L V6 F/I	HPR10690 ♦
Camaro SS	6.2L V8 F/I	HPR10690
Camaro ZL1	6.2L V8 F/I	HPR10690
Silverado 1500	4.3L V6 F/I	HPR8755
Silverado 1500	4.8L V8 F/I	HPR8755 ♦+
Silverado 1500	5.3L V8 F/I	HPR8755 ♦+
Silverado 1500	6.2L V8 F/I	HPR8755 ♦+
Silverado 1500 Hybrid	6.0L V8 F/I	HPR8755 +
Silverado 2500 HD	6.0L V8 F/I	HPR8755 ♦
Silverado 3500 HD	6.0L V8 F/I	HPR8755 ♦+
Suburban 1500	5.3L V8 F/I	HPR8755 ♦+
Suburban 2500	6.0L V8 F/I	HPR8755 +
Tahoe	5.3L V8 F/I	HPR8755 ♦+
Tahoe Hybrid	6.0L V8 F/I	HPR8755 +
2012 CHEVROLET		
Avalanche	5.3L V8 F/I	HPR8755 ♦+
Camaro	3.6L V6 F/I	HPR10690 ♦
Camaro SS	6.2L V8 F/I	HPR10690 ♦
Camaro ZL1	6.2L V8 F/I	HPR10690 ♦
Malibu	2.4L L4 F/I	HPR9492
Malibu	3.6L V6 F/I	HPR9492
Silverado 1500	4.3L V6 F/I	HPR8755
Silverado 1500	4.8L V8 F/I	HPR8755 ♦+
Silverado 1500	5.3L V8 F/I	HPR8755 ♦+
Silverado 1500	6.2L V8 F/I	HPR8755 ♦+
Silverado 1500 Hybrid	6.0L V8 F/I	HPR8755 +
Silverado 2500 HD	6.0L V8 F/I	HPR8755 ♦+
Silverado 3500 HD	6.0L V8 F/I	HPR8755 ♦+
Suburban 1500	5.3L V8 F/I	HPR8755 ♦+
Suburban 2500	6.0L V8 F/I	HPR8755 ♦+

*Indicates 2 filters required ♦ Intake system available - see page 267 + throttle body spacer available - see page 10

HPR™ REPLACEMENT AIR FILTERS CHEVROLET

Vehicle	Engine Type	Air Filter	Vehicle	Engine Type	Air Filter
2012 CHEVROLET			2009 CHEVROLET		
Tahoe	5.3L V8 F/I	HPR8755 ♦+	Silverado 3500 HD	6.0L V8 F/I	HPR8755 +
Tahoe Hybrid	6.0L V8 F/I	HPR8755 +	Suburban 1500	5.3L V8 F/I	HPR8755 ♦+
2011 CHEVROLET			Suburban 1500	6.0L V8 F/I	HPR8755 ♦+
Avalanche	5.3L V8 F/I	HPR8755 ♦+	Suburban 2500	6.0L V8 F/I	HPR8755 +
Camaro	3.6L V6 F/I	HPR10690 ♦	Tahoe	4.8L V8 F/I	HPR8755 ♦+
Camaro SS	6.2L V8 F/I	HPR10690 ♦	Tahoe	5.3L V8 F/I	HPR8755 ♦+
Impala	3.5L V6 F/I	HPR10014	Tahoe	6.2L V8 F/I	HPR8755 ♦+
Impala	3.9L V6 F/I	HPR10014	Tahoe Hybrid	6.0L V8 F/I	HPR8755 +
Malibu	2.4L L4 F/I	HPR9492	TrailBlazer	4.2L L6 F/I	HPR9345
Malibu	3.6L V6 F/I	HPR9492	TrailBlazer	5.3L V8 F/I	HPR9345
Silverado 1500	4.3L V6 F/I	HPR8755	TrailBlazer	6.0L V8 F/I	HPR9345
Silverado 1500	4.8L V8 F/I	HPR8755 ♦+	Uplander	3.9L V6 F/I	HPR7597
Silverado 1500	5.3L V8 F/I	HPR8755 ♦+	2008 CHEVROLET		
Silverado 1500	6.2L V8 F/I	HPR8755 ♦+	Avalanche	5.3L V8 F/I	HPR8755 ♦+
Silverado 1500 Hybrid	6.0L V8 F/I	HPR8755 +	Avalanche	6.0L V8 F/I	HPR8755 ♦+
Silverado 2500 HD	6.0L V8 F/I	HPR8755 ♦+	Cobalt	2.0L L4 F/I	HPR9969
Silverado 3500 HD	6.0L V8 F/I	HPR8755 ♦+	Cobalt	2.2L L4 F/I	HPR9969
Suburban 1500	5.3L V8 F/I	HPR8755 ♦+	Cobalt	2.4L L4 F/I	HPR9969
Suburban 2500	6.0L V8 F/I	HPR8755 ♦+	Equinox	3.4L V6 F/I	HPR9492
Tahoe	5.3L V8 F/I	HPR8755 ♦+	Equinox	3.6L V6 F/I	HPR9492
Tahoe Hybrid	6.0L V8 F/I	HPR8755 +	Impala	3.5L V6 F/I	HPR10014
2010 CHEVROLET			Impala	3.9L V6 F/I	HPR10014
Avalanche	5.3L V8 F/I	HPR8755 ♦+	Impala	5.3L V8 F/I	HPR10014
Camaro	3.6L V6 F/I	HPR10690 ♦	Malibu	2.2L L4 F/I	HPR7597
Camaro SS	6.2L V8 F/I	HPR10690 ♦	Malibu	2.4L L4 F/I	HPR9492
Cobalt	2.0L L4 F/I	HPR9969	Malibu	3.6L V6 F/I	HPR9492
Cobalt	2.2L L4 F/I	HPR9969	Silverado 1500	4.3L V6 F/I	HPR8755
Impala	3.5L V6 F/I	HPR10014	Silverado 1500	4.8L V8 F/I	HPR8755 ♦+
Impala	3.9L V6 F/I	HPR10014	Silverado 1500	5.3L V8 F/I	HPR8755 ♦+
Malibu	2.4L L4 F/I	HPR9492	Silverado 1500	6.0L V8 F/I	HPR8755 ♦+
Malibu	3.5L V6 F/I	HPR10014	Silverado 2500 HD	6.0L V8 F/I	HPR8755 +
Malibu	3.6L V6 F/I	HPR9492	Silverado 3500 HD	6.0L V8 F/I	HPR8755 +
Silverado 1500	4.3L V6 F/I	HPR8755	Suburban 1500	5.3L V8 F/I	HPR8755 ♦+
Silverado 1500	4.8L V8 F/I	HPR8755 ♦+	Suburban 1500	6.0L V8 F/I	HPR8755 ♦+
Silverado 1500	5.3L V8 F/I	HPR8755 ♦+	Suburban 2500	6.0L V8 F/I	HPR8755 +
Silverado 1500	6.2L V8 F/I	HPR8755 ♦+	Tahoe	4.8L V8 F/I	HPR8755 ♦+
Silverado 1500 Hybrid	6.0L V8 F/I	HPR8755 +	Tahoe	5.3L V8 F/I	HPR8755 ♦+
Silverado 2500 HD	6.0L V8 F/I	HPR8755 +	Tahoe Hybrid	6.0L V8 F/I	HPR8755 ♦+
Silverado 3500 HD	6.0L V8 F/I	HPR8755 +	TrailBlazer	4.2L L6 F/I	HPR9345
Suburban 1500	5.3L V8 F/I	HPR8755 ♦+	TrailBlazer	5.3L V8 F/I	HPR9345
Suburban 2500	6.0L V8 F/I	HPR8755 ♦+	TrailBlazer	6.0L V8 F/I	HPR9345
Tahoe	5.3L V8 F/I	HPR8755 ♦+	Uplander	3.9L V6 F/I	HPR7597
Tahoe Hybrid	6.0L V8 F/I	HPR8755 +	2007 CHEVROLET		
2009 CHEVROLET			Avalanche	5.3L V8 F/I	HPR8755 ♦+
Avalanche	5.3L V8 F/I	HPR8755 ♦+	Avalanche	6.0L V8 F/I	HPR8755 ♦+
Avalanche	6.0L V8 F/I	HPR8755 ♦+	Blazer	4.3L V6 F/I	HPR7421
Cobalt	2.0L L4 F/I	HPR9969	Camaro	3.8L V6 F/I	HPR3914
Cobalt	2.2L L4 F/I	HPR9969	Camaro	5.7L V8 F/I	HPR3914
Equinox	3.4L V6 F/I	HPR9492	Cobalt	2.2L L4 F/I	HPR9969
Equinox	3.6L V6 F/I	HPR9492	Cobalt	2.4L L4 F/I	HPR9969
Impala	3.5L V6 F/I	HPR10014	Colorado	2.9L L4 F/I	HPR9778
Impala	3.9L V6 F/I	HPR10014	Colorado	3.7L L5 F/I	HPR9778
Impala	5.3L V8 F/I	HPR10014	Equinox	3.4L V6 F/I	HPR9492
Malibu	2.4L L4 F/I	HPR9492	Impala	3.5L V6 F/I	HPR10014
Malibu	3.5L V6 F/I	HPR9492	Impala	3.9L V6 F/I	HPR10014
Malibu	3.6L V6 F/I	HPR9492	Impala	5.3L V8 F/I	HPR10014
Silverado 1500	4.3L V6 F/I	HPR8755	Malibu	2.2L L4 F/I	HPR7597
Silverado 1500	4.8L V8 F/I	HPR8755 ♦+	Monte Carlo	3.5L V6 F/I	HPR10014
Silverado 1500	5.3L V8 F/I	HPR8755 ♦+	Monte Carlo	5.3L V8 F/I	HPR10014
Silverado 1500	6.0L V8 F/I	HPR8755 ♦+	Silverado 1500	4.3L V6 F/I	HPR8755
Silverado 1500	6.2L V8 F/I	HPR8755 ♦+	Silverado 1500	4.8L V8 F/I	HPR8755 ♦+
Silverado 1500 Hybrid	6.0L V8 F/I	HPR8755	Silverado 1500	5.3L V8 F/I	HPR8755 ♦+
Silverado 2500 HD	6.0L V8 F/I	HPR8755 +	Silverado 1500	6.0L V8 F/I	HPR8755 ♦+

*Indicates 2 filters required ♦ Intake system available - see page 267 + throttle body spacer available - see page 10

Partial Listing

CHEVROLET HPR™ REPLACEMENT AIR FILTERS

Vehicle	Engine Type	Air Filter	Vehicle	Engine Type	Air Filter
2007 CHEVROLET			2006 CHEVROLET		
Silverado 1500 Classic	4.3L V6 F/I	HPR8755	Tahoe	4.8L V8 F/I	HPR8755 ♦+
Silverado 1500 Classic	4.8L V8 F/I	HPR8755 ♦+	Tahoe	5.3L V8 F/I	HPR8755 ♦+
Silverado 1500 Classic	5.3L V8 F/I	HPR8755 ♦+	TrailBlazer	4.2L L6 F/I	HPR9345
Silverado 1500 Classic	6.0L V8 F/I	HPR8755 ♦+	TrailBlazer	5.3L V8 F/I	HPR9345
Silverado 1500 HD Classic	6.0L V8 F/I	HPR8755 ♦+	TrailBlazer	6.0L V8 F/I	HPR9345 ♦
Silverado 2500 HD Classic	6.0L V8 F/I	HPR8755 +	Uplander	3.5L V6 F/I	HPR7597
Silverado 2500 HD Classic	6.0L V8 F/I	HPR8755 ♦+	Uplander	3.9L V6 F/I	HPR7597
Silverado 2500 HD Classic	8.1L V8 F/I	HPR8755	2005 CHEVROLET		
Silverado 3500 Classic	6.0L V8 F/I	HPR8755 ♦+	Astro	4.3L V6 F/I	HPR7421
Silverado 3500 Classic	8.1L V8 F/I	HPR8755	Avalanche 1500	5.3L V8 F/I	HPR8755 ♦+
Silverado 3500 HD	6.0L V8 F/I	HPR8755 +	Avalanche 2500	8.1L V8 F/I	HPR8755 +
Silverado SS	6.0L V8 F/I	HPR8755 ♦+	Blazer	4.3L V6 F/I	HPR7421
Silverado SS Classic	6.0L V8 F/I	HPR8755 ♦+	Camaro	3.8L V6 F/I	HPR3914
Suburban 1500	5.3L V8 F/I	HPR8755 ♦+	Camaro	5.7L V8 F/I	HPR3914
Suburban 1500	6.0L V8 F/I	HPR8755 ♦+	Cavalier	2.2L L4 F/I	HPR3916
Suburban 2500	6.0L V8 F/I	HPR8755 +	Classic	2.2L L4 F/I	HPR8221
Tahoe	4.8L V8 F/I	HPR8755 ♦+	Cobalt	2.2L L4 F/I	HPR9969
Tahoe	5.3L V8 F/I	HPR8755 ♦+	Cobalt	2.4L L4 F/I	HPR9969
TrailBlazer	4.2L L6 F/I	HPR9345	Cobalt	2.8L L4 F/I	HPR9778
TrailBlazer	5.3L V8 F/I	HPR9345	Colorado	3.5L L5 F/I	HPR9778
TrailBlazer	6.0L V8 F/I	HPR9345 ♦	Equinox	3.4L V6 F/I	HPR9492
Uplander	3.9L V6 F/I	HPR7597	Impala	3.4L V6 F/I	HPR6479
2006 CHEVROLET			Impala	3.8L V6 F/I	HPR6479
Avalanche 1500	5.3L V8 F/I	HPR8755 ♦+	Malibu	2.2L L4 F/I	HPR7597
Avalanche 2500	8.1L V8 F/I	HPR8755 +	Malibu	3.5L V6 F/I	HPR7597
Blazer	4.3L V6 F/I	HPR7421	Monte Carlo	3.4L V6 F/I	HPR6479
Camaro	3.8L V6 F/I	HPR3914	Monte Carlo	3.8L V6 F/I	HPR6479
Camaro	5.7L V8 F/I	HPR3914	Monte Carlo	4.3L V6 F/I	HPR8755
Cobalt	2.2L L4 F/I	HPR9969	Silverado 1500	4.8L V8 F/I	HPR8755 ♦+
Cobalt	2.4L L4 F/I	HPR9969	Silverado 1500	5.3L V8 F/I	HPR8755 ♦+
Colorado	2.8L L4 F/I	HPR9778	Silverado 1500 HD	6.0L V8 F/I	HPR8755 ♦+
Colorado	3.5L L5 F/I	HPR9778	Silverado 2500 HD	6.0L V8 F/I	HPR8755 ♦+
Equinox	3.4L V6 F/I	HPR9492	Silverado 2500 HD	6.6L V8 DSL - w/Panel Filter	HPR8755
Impala	3.5L V6 F/I	HPR10014	Silverado 2500 HD	8.1L V8 F/I	HPR8755
Impala	3.9L V6 F/I	HPR10014	Silverado 3500	6.0L V8 F/I	HPR8755 ♦+
Impala	5.3L V8 F/I	HPR10014	Silverado 3500	6.6L V8 DSL - w/Panel Filter	HPR8755
Malibu	2.2L L4 F/I	HPR7597	Silverado 3500	8.1L V8 F/I	HPR8755 +
Malibu	3.5L V6 F/I	HPR7597	Silverado SS	6.0L V8 F/I	HPR8755 ♦
Monte Carlo	3.5L V6 F/I	HPR10014	SSR	6.0L V8 F/I	HPR3914
Monte Carlo	3.9L V6 F/I	HPR10014	Suburban 1500	5.3L V8 F/I	HPR8755 ♦+
Monte Carlo	5.3L V8 F/I	HPR10014	Suburban 2500	6.0L V8 F/I	HPR8755 ♦+
Silverado 1500	4.3L V6 F/I	HPR8755	Suburban 2500	8.1L V8 F/I	HPR8755 +
Silverado 1500	4.8L V8 F/I	HPR8755 ♦+	Tahoe	4.8L V8 F/I	HPR8755 ♦+
Silverado 1500	5.3L V8 F/I	HPR8755 ♦+	Tahoe	5.3L V8 F/I	HPR8755 ♦+
Silverado 1500	6.0L V8 F/I	HPR8755 ♦+	TrailBlazer	4.2L L6 F/I	HPR9345
Silverado 1500 HD	6.0L V8 F/I	HPR8755 ♦+	TrailBlazer	5.3L V8 F/I	HPR9345
Silverado 2500 HD	6.0L V8 F/I	HPR8755 ♦+	Uplander	3.5L V6 F/I	HPR7597
Silverado 2500 HD	8.1L V8 F/I	HPR8755	Venture	3.4L V6 F/I	HPR7597
Silverado 3500	6.0L V8 F/I	HPR8755 ♦+	2004 CHEVROLET		
Silverado 3500	8.1L V8 F/I	HPR8755 +	Astro	4.3L V6 F/I	HPR7421
Silverado SS	6.0L V8 F/I	HPR8755 ♦	Avalanche 1500	5.3L V8 F/I	HPR8755 ♦+
SSR	6.0L V8 F/I	HPR3914	Avalanche 2500	8.1L V8 F/I	HPR8755 +
Suburban 1500	5.3L V8 F/I	HPR8755 ♦+	Blazer	4.3L V6 F/I	HPR7421 ♦
Suburban 1500	6.0L V8 F/I	HPR8755 ♦+	Camaro	3.8L V6 F/I	HPR3914
Suburban 2500	6.0L V8 F/I	HPR8755 ♦+	Camaro	5.7L V8 F/I	HPR3914
Suburban 2500	8.1L V8 F/I	HPR8755 +	Cavalier	2.2L L4 F/I	HPR3916
			Classic	2.2L L4 F/I	HPR8221
			Colorado	2.8L L4 F/I	HPR9778
			Colorado	3.5L L5 F/I	HPR9778
			Corvette	5.7L V8 F/I	HPR3914
			Corvette Z06	5.7L V8 F/I	HPR3914
			Impala	3.4L V6 F/I	HPR6479
			Impala	3.8L V6 F/I	HPR6479

*Indicates 2 filters required ♦ Intake system available - see page 267 + throttle body spacer available - see page 10

HPR™ REPLACEMENT AIR FILTERS CHEVROLET

Vehicle	Engine Type	Air Filter	Vehicle	Engine Type	Air Filter
2004 CHEVROLET			2003 CHEVROLET		
Malibu	2.2L L4 F/I	HPR7597	TrailBlazer	5.3L V8 F/I	HPR9345
Malibu	3.5L V6 F/I	HPR7597	Venture	3.4L V6 F/I	HPR7597
Monte Carlo	3.4L V6 F/I	HPR6479	2002 CHEVROLET		
Monte Carlo	3.8L V6 F/I	HPR6479	Astro	4.3L V6 F/I	HPR7421
S10 Pickup	4.3L V6 F/I	HPR7421 ♦	Avalanche 1500	5.3L V8 F/I	HPR8755 ♦+
Silverado 1500	4.3L V6 F/I	HPR8755	Avalanche 2500	8.1L V8 F/I	HPR8755 +
Silverado 1500	4.8L V8 F/I	HPR8755 ♦+	Blazer	4.3L V6 F/I	HPR7421 ♦
Silverado 1500	5.3L V8 F/I	HPR8755 ♦+	C3500	6.5L V8 DSL	HPR8038
Silverado 2500	6.0L V8 F/I	HPR8755 ♦+	C3500	8.1L V8 F/I	HPR8755
Silverado 2500 HD	6.0L V8 F/I	HPR8755 ♦+	C3500HD	8.1L V8 F/I	HPR8755
Silverado 2500 HD	6.6L V8 DSL	HPR8755 ♦	Camaro	3.8L V6 F/I	HPR3914
Silverado 2500 HD	8.1L V8 F/I	HPR8755	Camaro	5.7L V8 F/I	HPR3914
Silverado 3500	6.0L V8 F/I	HPR8755 ♦+	Cavalier	2.2L L4 F/I	HPR3916
Silverado 3500	6.6L V8 DSL	HPR8755 ♦	Cavalier	2.4L L4 F/I	HPR3916
Silverado 3500	8.1L V8 F/I	HPR8755 +	Corvette	5.7L V8 F/I	HPR3914
Silverado SS	6.0L V8 F/I	HPR8755 ♦	Corvette Z06	5.7L V8 F/I	HPR3914
SSR	5.3L V8 F/I	HPR3914	Express 2500	6.5L V8 DSL	HPR3914
Suburban 1500	5.3L V8 F/I	HPR8755 ♦+	Express 3500	6.5L V8 DSL	HPR3914
Suburban 2500	6.0L V8 F/I	HPR8755 ♦+	Impala	3.4L V6 F/I	HPR6479
Suburban 2500	8.1L V8 F/I	HPR8755 +	Impala	3.8L V6 F/I	HPR6479
Tahoe	4.8L V8 F/I	HPR8755 ♦+	Malibu	3.1L V6 F/I	HPR8221
Tahoe	5.3L V8 F/I	HPR8755 ♦+	Monte Carlo	3.4L V6 F/I	HPR6479
Tracker	2.5L V6 F/I	HPR8069	Monte Carlo	3.8L V6 F/I	HPR6479
TrailBlazer	4.2L L6 F/I	HPR9345	Prizm	1.8L L4 F/I	HPR5466
TrailBlazer	5.3L V8 F/I	HPR9345	S10 Pickup	2.2L L4 F/I	HPR7421 ♦
Venture	3.4L V6 F/I	HPR7597	S10 Pickup	4.3L V6 F/I	HPR7421 ♦
2003 CHEVROLET			Silverado 1500	4.3L V6 F/I	HPR8755
Astro	4.3L V6 F/I	HPR7421	Silverado 1500	4.8L V8 F/I	HPR8755 ♦+
Avalanche 1500	5.3L V8 F/I	HPR8755 ♦+	Silverado 1500	5.3L V8 F/I	HPR8755 ♦+
Avalanche 2500	8.1L V8 F/I	HPR8755 +	Silverado 1500 HD	6.0L V8 F/I	HPR8755 ♦+
Blazer	4.3L V6 F/I	HPR7421 ♦	Silverado 2500	5.3L V8 F/I	HPR8755 ♦+
Camaro	3.8L V6 F/I	HPR3914	Silverado 2500	6.0L V8 F/I	HPR8755 ♦+
Camaro	5.7L V8 F/I	HPR3914	Silverado 2500 HD	6.0L V8 F/I	HPR8755 ♦+
Cavalier	2.2L L4 F/I	HPR3916	Silverado 2500 HD	6.6L V8 DSL	HPR8755 ♦
Corvette	5.7L V8 F/I	HPR3914	Silverado 2500 HD	8.1L V8 F/I	HPR8755
Corvette Z06	5.7L V8 F/I	HPR3914	Silverado 3500	5.3L V8 F/I	HPR8755 ♦+
Impala	3.4L V6 F/I	HPR6479	Silverado 3500	6.0L V8 F/I	HPR8755 ♦+
Impala	3.8L V6 F/I	HPR6479	Silverado 3500	6.6L V8 DSL	HPR8755 ♦
Malibu	3.1L V6 F/I	HPR8221	Silverado 3500	8.1L V8 F/I	HPR8755 +
Monte Carlo	3.4L V6 F/I	HPR6479	Suburban 1500	5.3L V8 F/I	HPR8755 ♦+
Monte Carlo	3.8L V6 F/I	HPR6479	Suburban 2500	6.0L V8 F/I	HPR8755 ♦+
S10 Pickup	2.2L L4 F/I	HPR7421 ♦	Suburban 2500	8.1L V8 F/I	HPR8755 +
S10 Pickup	4.3L V6 F/I	HPR7421 ♦	Tahoe	4.8L V8 F/I	HPR8755 ♦+
Silverado 1500	4.3L V6 F/I	HPR8755	Tahoe	5.3L V8 F/I	HPR8755 ♦+
Silverado 1500	4.8L V8 F/I	HPR8755 ♦+	Tracker	2.0L L4 F/I	HPR8069
Silverado 1500	5.3L V8 F/I	HPR8755 ♦+	Tracker	2.5L V6 F/I	HPR8069
Silverado 1500 HD	6.0L V8 F/I	HPR8755 ♦+	TrailBlazer	4.2L L6 F/I	HPR9345
Silverado 2500	6.0L V8 F/I	HPR8755 ♦+	Venture	3.4L V6 F/I	HPR7597
Silverado 2500 HD	6.0L V8 F/I	HPR8755 ♦+	2001 CHEVROLET		
Silverado 2500 HD	6.6L V8 DSL	HPR8755 ♦	Astro	4.3L V6 F/I	HPR7421
Silverado 2500 HD	8.1L V8 F/I	HPR8755	Avalanche 2500	8.1L V8 F/I	HPR8755
Silverado 2500 HD	8.1L V8 F/I	HPR8755 ♦+	Blazer	4.3L V6 F/I	HPR7421 ♦
Silverado 3500	6.0L V8 F/I	HPR8755 ♦+	C3500	8.1L V8 F/I	HPR8755
Silverado 3500	6.6L V8 DSL	HPR8755 ♦	C3500HD	6.5L V8 DSL	HPR8038
Silverado 3500	8.1L V8 F/I	HPR8755 +	C3500HD	8.1L V8 F/I	HPR8755
Silverado 3500	8.1L V8 F/I	HPR8755 +	Camaro	3.8L V6 F/I	HPR3914
Silverado SS	6.0L V8 F/I	HPR8755 ♦	Camaro	5.7L V8 F/I	HPR3914
SSR	5.3L V8 F/I	HPR3914	Cavalier	2.2L L4 F/I	HPR3916
Suburban 1500	5.3L V8 F/I	HPR8755 ♦+	Cavalier	2.4L L4 F/I	HPR3916
Suburban 2500	6.0L V8 F/I	HPR8755 ♦+	Corvette	5.7L V8 F/I	HPR3914
Suburban 2500	8.1L V8 F/I	HPR8755 +	Corvette Z06	5.7L V8 F/I	HPR3914
Tahoe	4.8L V8 F/I	HPR8755 ♦+	Express 2500	6.5L V8 DSL	HPR3914
Tahoe	5.3L V8 F/I	HPR8755 ♦+	Express 3500	6.5L V8 DSL	HPR3914
Tracker	2.0L L4 F/I	HPR8069			
Tracker	2.5L V6 F/I	HPR8069			
TrailBlazer	4.2L L6 F/I	HPR9345			

*Indicates 2 filters required ♦ Intake system available - see page 267 + throttle body spacer available - see page 10

Partial Listing

CHEVROLET HPR™ REPLACEMENT AIR FILTERS

Vehicle	Engine Type	Air Filter	Vehicle	Engine Type	Air Filter
2001 CHEVROLET			2000 CHEVROLET		
Impala	3.4L V6 F/I	HPR6479	K3500	7.4L V8 F/I	HPR8038
Impala	3.8L V6 F/I	HPR6479	Lumina	3.1L V6 F/I	HPR7597
Lumina	3.1L V6 F/I	HPR7597	Malibu	3.1L V6 F/I	HPR8221
Malibu	3.1L V6 F/I	HPR8221	Monte Carlo	3.4L V6 F/I	HPR6479
Monte Carlo	3.4L V6 F/I	HPR6479	Monte Carlo	3.8L V6 F/I	HPR6479
Monte Carlo	3.8L V6 F/I	HPR6479	Prizm	1.8L L4 F/I	HPR5466
Prizm	1.8L L4 F/I	HPR5466	S10 Pickup	2.2L L4 F/I	HPR7421 ♦
S10 Pickup	2.2L L4 F/I	HPR7421 ♦	S10 Pickup	4.3L V6 F/I	HPR7421 ♦
S10 Pickup	4.3L V6 F/I	HPR7421 ♦	Silverado 1500	4.3L V6 F/I	HPR8755
Silverado 1500	4.3L V6 F/I	HPR8755	Silverado 1500	4.8L V8 F/I	HPR8755 ♦+
Silverado 1500	4.8L V8 F/I	HPR8755 ♦+	Silverado 1500	5.3L V8 F/I	HPR8755 ♦+
Silverado 1500	5.3L V8 F/I	HPR8755 ♦+	Silverado 2500	5.3L V8 F/I	HPR8755 ♦+
Silverado 1500 HD	6.0L V8 F/I	HPR8755 ♦+	Silverado 2500	6.0L V8 F/I	HPR8755 ♦+
Silverado 2500	6.0L V8 F/I	HPR8755 ♦+	Suburban 1500	5.3L V8 F/I	HPR8755 ♦+
Silverado 2500 HD	6.0L V8 F/I	HPR8755 ♦+	Suburban 2500	5.3L V8 F/I	HPR8755
Silverado 2500 HD	6.6L V8 DSL	HPR8755 ♦	Suburban 2500	6.0L V8 F/I	HPR8755 ♦+
Silverado 2500 HD	8.1L V8 F/I	HPR8755	Tahoe	4.8L V8 F/I	HPR8755 ♦+
Silverado 3500	6.0L V8 F/I	HPR8755 ♦+	Tahoe	5.3L V8 F/I	HPR8755 ♦+
Silverado 3500	6.6L V8 DSL	HPR8755 ♦	Tahoe	5.7L V8 F/I	HPR8038 ♦+
Silverado 3500	8.1L V8 F/I	HPR8755 +	Tracker	1.6L L4 F/I	HPR8069
Suburban 1500	5.3L V8 F/I	HPR8755 ♦+	Tracker	2.0L L4 F/I	HPR8069
Suburban 2500	6.0L V8 F/I	HPR8755 ♦+	Tracker	2.5L V6 F/I	HPR8069
Suburban 2500	8.1L V8 F/I	HPR8755 +	Venture	3.4L V6 F/I	HPR7597
Tahoe	4.8L V8 F/I	HPR8755 ♦+	1999 CHEVROLET		
Tahoe	5.3L V8 F/I	HPR8755 ♦+	Astro	4.3L V6 F/I	HPR7421
Tracker	1.6L L4 F/I	HPR8069	Blazer	4.3L V6 F/I	HPR7421 ♦
Tracker	2.0L L4 F/I	HPR8069	C35	5.7L V8 F/I	HPR8038
Tracker	2.5L V6 F/I	HPR8069	C1500	5.0L V8 F/I	HPR8038 ♦+
Venture	3.4L V6 F/I	HPR7597	C1500	5.7L V8 F/I	HPR8038 ♦+
2000 CHEVROLET			C1500 Suburban	5.7L V8 F/I	HPR8038 ♦+
Astro	4.3L V6 F/I	HPR7421	C1500 Suburban	6.5L V8 DSL	HPR8038
Avalanche 2500	8.1L V8 F/I	HPR8755	C2500	5.0L V8 F/I	HPR8038
Blazer	4.3L V6 F/I	HPR7421 ♦	C2500	5.7L V8 F/I	HPR8038 ♦+
C35	5.7L V8 F/I	HPR8038	C2500	6.5L V8 DSL	HPR8038
C2500	5.7L V8 F/I	HPR8038 ♦+	C2500	7.4L V8 F/I	HPR8038
C2500	6.5L V8 DSL	HPR8038	C2500 Suburban	5.7L V8 F/I	HPR8038 ♦+
C2500	7.4L V8 F/I	HPR8038	C2500 Suburban	6.5L V8 DSL	HPR8038
C3500	5.7L V8 F/I	HPR8038 ♦+	C2500 Suburban	7.4L V8 F/I	HPR8038
C3500	6.5L V8 DSL	HPR8038	C3500	5.7L V8 F/I	HPR8038 ♦+
C3500	7.4L V8 F/I	HPR8038	C3500	6.5L V8 DSL	HPR8038
C3500HD	6.5L V8 DSL	HPR8038	C3500	7.4L V8 F/I	HPR8038
C3500HD	7.4L V8 F/I	HPR8038	C3500HD	6.5L V8 DSL	HPR8038
Camaro	3.8L V6 F/I	HPR3914	C3500HD	7.4L V8 F/I	HPR8038
Camaro	5.7L V8 F/I	HPR3914	Camaro	3.8L V6 F/I	HPR3914
Cavalier	2.2L L4 F/I	HPR3916	Camaro	5.7L V8 F/I	HPR3914
Cavalier	2.4L L4 F/I	HPR3916	Cavalier	2.2L L4 F/I	HPR3916
Corvette	5.7L V8 F/I	HPR3914	Cavalier	2.4L L4 F/I	HPR3916
Express 1500	4.3L V6 F/I	HPR3914	Corvette	5.7L V8 F/I	HPR3914
Express 1500	5.0L V8 F/I	HPR3914	Express 1500	4.3L V6 F/I	HPR3914
Express 1500	5.7L V8 F/I	HPR3914	Express 1500	5.0L V8 F/I	HPR3914
Express 2500	4.3L V6 F/I	HPR3914	Express 1500	5.7L V8 F/I	HPR3914
Express 2500	5.0L V8 F/I	HPR3914	Express 2500	4.3L V6 F/I	HPR3914
Express 2500	5.7L V8 F/I	HPR3914	Express 2500	5.0L V8 F/I	HPR3914
Express 2500	6.5L V8 DSL	HPR3914	Express 2500	5.7L V8 F/I	HPR3914
Express 3500	5.7L V8 F/I	HPR3914	Express 2500	6.5L V8 DSL	HPR3914
Express 3500	6.5L V8 DSL	HPR3914	Express 3500	5.7L V8 F/I	HPR3914
Express 3500	7.4L V8 F/I	HPR3914	Express 3500	6.5L V8 DSL	HPR3914
Impala	3.4L V6 F/I	HPR6479	Express 3500	7.4L V8 F/I	HPR3914
Impala	3.8L V6 F/I	HPR6479	Express 3500	5.0L V8 F/I	HPR8038 ♦+
K2500	5.7L V8 F/I	HPR8038 ♦+	K1500	5.7L V8 F/I	HPR8038 ♦+
K2500	6.5L V8 DSL	HPR8038	K1500 Suburban	5.7L V8 F/I	HPR8038 ♦+
K2500	7.4L V8 F/I	HPR8038	K1500 Suburban	6.5L V8 DSL	HPR8038
K3500	5.7L V8 F/I	HPR8038 ♦+	K2500	5.0L V8 F/I	HPR8038
K3500	6.5L V8 DSL	HPR8038	K2500	5.7L V8 F/I	HPR8038 ♦+
			K2500	6.5L V8 DSL	HPR8038

*Indicates 2 filters required ♦ Intake system available - see page 267 + throttle body spacer available - see page 10

HPR™ REPLACEMENT AIR FILTERS CHEVROLET

Vehicle	Engine Type	Air Filter	Vehicle	Engine Type	Air Filter
1999 CHEVROLET			1998 CHEVROLET		
K2500	7.4L V8 F/I	HPR8038	Express 3500	6.5L V8 DSL	HPR3914
K2500 Suburban	5.7L V8 F/I	HPR8038 ♦+	Express 3500	7.4L V8 F/I	HPR3914
K2500 Suburban	6.5L V8 DSL	HPR8038	K1500	4.3L V6 F/I	HPR8038
K2500 Suburban	7.4L V8 F/I	HPR8038	K1500	5.0L V8 F/I	HPR8038 ♦+
K3500	5.7L V8 F/I	HPR8038 ♦+	K1500	5.7L V8 F/I	HPR8038 ♦+
K3500	6.5L V8 DSL	HPR8038	K1500	6.5L V8 DSL	HPR8038
K3500	7.4L V8 F/I	HPR8038	K1500 Suburban	5.7L V8 F/I	HPR8038 ♦+
Lumina	3.1L V6 F/I	HPR7597	K1500 Suburban	6.5L V8 DSL	HPR8038
Lumina	3.8L V6 F/I	HPR7597	K2500	5.0L V8 F/I	HPR8038 ♦+
Malibu	2.4L L4 F/I	HPR8221	K2500	5.7L V8 F/I	HPR8038 ♦+
Malibu	3.1L V6 F/I	HPR8221	K2500	6.5L V8 DSL	HPR8038
Monte Carlo	3.1L V6 F/I	HPR7597	K2500	7.4L V8 F/I	HPR8038
Monte Carlo	3.8L V6 F/I	HPR7597	K2500 Suburban	5.7L V8 F/I	HPR8038 ♦+
P30	4.3L V6 F/I	HPR3914	K2500 Suburban	6.5L V8 DSL	HPR8038
P30	5.7L V8 F/I	HPR3914	K2500 Suburban	7.4L V8 F/I	HPR8038
P30	7.4L V8 F/I	HPR3914	K3500	5.7L V8 F/I	HPR8038 ♦+
Prizm	1.8L L4 F/I	HPR5466	K3500	6.5L V8 DSL	HPR8038
S10 Pickup	2.2L L4 F/I	HPR7421 ♦	K3500	7.4L V8 F/I	HPR8038
S10 Pickup	4.3L V6 F/I	HPR7421 ♦	Lumina	3.1L V6 F/I	HPR7597
Silverado 1500	4.3L V6 F/I	HPR8755	Lumina	3.8L V6 F/I	HPR7597
Silverado 1500	4.8L V8 F/I	HPR8755 ♦+	Malibu	2.4L L4 F/I	HPR8221
Silverado 1500	5.3L V8 F/I	HPR8755 ♦+	Malibu	3.1L V6 F/I	HPR8221
Silverado 2500	5.3L V8 F/I	HPR8755 ♦+	Monte Carlo	3.1L V6 F/I	HPR7597
Silverado 2500	6.0L V8 F/I	HPR8755 ♦+	Monte Carlo	3.8L V6 F/I	HPR7597
Tahoe	5.7L V8 F/I	HPR8038 ♦+	P30	4.3L V6 F/I	HPR3914
Tahoe	6.5L V8 DSL	HPR8038	P30	5.7L V8 F/I	HPR3914
Tracker	1.6L L4 F/I	HPR8069	P30	7.4L V8 F/I	HPR3914
Tracker	2.0L L4 F/I	HPR8069	Prizm	1.8L L4 F/I	HPR5466
Venture	3.4L V6 F/I	HPR7597	S10 Pickup	2.2L L4 F/I	HPR7421 ♦
1998 CHEVROLET			S10 Pickup	4.3L V6 F/I	HPR7421 ♦
Astro	4.3L V6 F/I	HPR7421	Tahoe	5.7L V8 F/I	HPR8038 ♦+
Blazer	4.3L V6 F/I	HPR7421 ♦	Tahoe	6.5L V8 DSL	HPR8038
C35	5.7L V8 F/I	HPR8038	Venture	3.4L V6 F/I	HPR7597
C1500	4.3L V6 F/I	HPR8038	1997 CHEVROLET		
C1500	5.0L V8 F/I	HPR8038 ♦+	Astro	4.3L V6 F/I	HPR7421
C1500	5.7L V8 F/I	HPR8038 ♦+	Blazer	4.3L V6 F/I	HPR7421 ♦
C1500	6.5L V8 DSL	HPR8038	C35	5.7L V8 F/I	HPR8038
C1500 Suburban	5.7L V8 F/I	HPR8038 ♦+	C1500	4.3L V6 F/I	HPR8038
C1500 Suburban	6.5L V8 DSL	HPR8038	C1500	5.0L V8 F/I	HPR8038 ♦+
C2500	5.0L V8 F/I	HPR8038 ♦+	C1500	5.7L V8 F/I	HPR8038 ♦+
C2500	5.7L V8 F/I	HPR8038 ♦+	C1500	6.5L V8 DSL	HPR8038
C2500	6.5L V8 DSL	HPR8038	C1500 Suburban	5.7L V8 F/I	HPR8038 ♦+
C2500	7.4L V8 F/I	HPR8038	C1500 Suburban	6.5L V8 DSL	HPR8038
C2500 Suburban	5.7L V8 F/I	HPR8038 ♦+	C2500	5.0L V8 F/I	HPR8038 ♦+
C2500 Suburban	6.5L V8 DSL	HPR8038	C2500	5.7L V8 F/I	HPR8038 ♦+
C2500 Suburban	7.4L V8 F/I	HPR8038	C2500	6.5L V8 DSL	HPR8038
C3500	5.7L V8 F/I	HPR8038 ♦+	C2500	7.4L V8 F/I	HPR8038
C3500	6.5L V8 DSL	HPR8038	C2500 Suburban	5.7L V8 F/I	HPR8038 ♦+
C3500	7.4L V8 F/I	HPR8038	C2500 Suburban	6.5L V8 DSL	HPR8038
C3500HD	6.5L V8 DSL	HPR8038	C2500 Suburban	7.4L V8 F/I	HPR8038
C3500HD	7.4L V8 F/I	HPR8038	C3500	5.7L V8 F/I	HPR8038 ♦+
Camaro	3.8L V6 F/I	HPR3914	C3500	6.5L V8 DSL	HPR8038
Camaro	5.7L V8 F/I	HPR3914	C3500	7.4L V8 F/I	HPR8038
Cavalier	2.2L L4 F/I	HPR3916	C3500HD	6.5L V8 DSL	HPR8038
Cavalier	2.4L L4 F/I	HPR3916	C3500HD	7.4L V8 F/I	HPR8038
Corvette	5.7L V8 F/I	HPR3914	Camaro	3.8L V6 F/I	HPR7421
Express 1500	4.3L V6 F/I	HPR3914	Camaro	5.7L V8 F/I - w/o Ram Air	HPR7421
Express 1500	5.0L V8 F/I	HPR3914	Camaro	5.7L V8 F/I - w/Ram Air	HPR3901
Express 1500	5.7L V8 F/I	HPR3914	Cavalier	2.2L L4 F/I	HPR3916
Express 2500	4.3L V6 F/I	HPR3914	Cavalier	2.4L L4 F/I	HPR3916
Express 2500	5.0L V8 F/I	HPR3914	Corvette	5.7L V8 F/I	HPR3914
Express 2500	5.7L V8 F/I	HPR3914	Express 1500	4.3L V6 F/I	HPR3914
Express 2500	6.5L V8 DSL	HPR3914	Express 1500	5.7L V8 F/I	HPR3914
Express 3500	5.7L V8 F/I	HPR3914	Express 2500	4.3L V6 F/I	HPR3914

*Indicates 2 filters required ♦ Intake system available - see page 267 + throttle body spacer available - see page 10

Partial Listing

CHEVROLET HPR™ REPLACEMENT AIR FILTERS

Vehicle	Engine Type	Air Filter	Vehicle	Engine Type	Air Filter
1997 CHEVROLET			1996 CHEVROLET		
Express 2500	5.0L V8 F/I	HPR3914	Express 1500	5.7L V8 F/I	HPR3914
Express 2500	5.7L V8 F/I	HPR3914	Express 2500	4.3L V6 F/I	HPR3914
Express 2500	6.5L V8 DSL	HPR3914	Express 2500	5.0L V8 TBI	HPR0192
Express 3500	5.7L V8 F/I	HPR3914	Express 2500	5.7L V8 F/I	HPR3914
Express 3500	6.5L V8 DSL	HPR3914	Express 3500	5.7L V8 F/I	HPR3914
Express 3500	7.4L V8 F/I	HPR3914	Express 3500	7.4L V8 MFI	HPR3914
K1500	4.3L V6 F/I	HPR8038	Express 3500	7.4L V8 TBI	HPR0326
K1500	5.0L V8 F/I	HPR8038 ♦+			HPR3914
K1500	5.7L V8 F/I	HPR8038 ♦+	G30	4.3L V6 F/I	HPR0192
K1500	6.5L V8 DSL	HPR8038	G30	5.7L V8 F/I	HPR0192
K1500 Suburban	5.7L V8 F/I	HPR8038 ♦+	G30	6.5L V8 DSL	HPR3914
K1500 Suburban	6.5L V8 DSL	HPR8038	G30	7.4L V8 F/I	HPR0326
K2500	5.7L V8 F/I	HPR8038 ♦+	Impala SS	5.7L V8 F/I	HPR6479 ♦
K2500	6.5L V8 DSL	HPR8038	K1500	4.3L V6 F/I	HPR8038
K2500	7.4L V8 F/I	HPR8038	K1500	5.0L V8 F/I	HPR8038 ♦+
K2500 Suburban	5.7L V8 F/I	HPR8038 ♦+	K1500	5.7L V8 F/I	HPR8038 ♦+
K2500 Suburban	6.5L V8 DSL	HPR8038	K1500	6.5L V8 DSL	HPR8038
K2500 Suburban	7.4L V8 F/I	HPR8038	K1500 Suburban	5.7L V8 F/I	HPR8038 ♦+
K3500	5.7L V8 F/I	HPR8038 ♦+	K2500	5.7L V8 F/I	HPR8038 ♦+
K3500	6.5L V8 DSL	HPR8038	K2500	6.5L V8 DSL	HPR8038
K3500	7.4L V8 F/I	HPR8038	K2500	7.4L V8 F/I	HPR8038
Lumina	3.1L V6 F/I	HPR7597	K2500 Suburban	5.7L V8 F/I	HPR8038 ♦+
Lumina	3.4L V6 F/I	HPR7597	K2500 Suburban	7.4L V8 F/I	HPR8038
Malibu	2.4L L4 F/I	HPR8221	K3500	5.7L V8 F/I	HPR8038 ♦+
Malibu	3.1L V6 F/I	HPR8221	K3500	6.5L V8 DSL	HPR8038
Monte Carlo	3.1L V6 F/I	HPR7597	K3500	7.4L V8 F/I	HPR8038
Monte Carlo	3.4L V6 F/I	HPR7597	Lumina	3.1L V6 F/I	HPR7597
P30	4.3L V6 F/I	HPR0192	Lumina	3.4L V6 F/I	HPR7597
P30	5.7L V8 F/I	HPR0326	Lumina APV	3.4L V6 F/I	HPR3916
P30	7.4L V8 F/I	HPR0326	Monte Carlo	3.1L V6 F/I	HPR7597
S10 Pickup	2.2L L4 F/I	HPR7421	Monte Carlo	3.4L V6 F/I	HPR7597
S10 Pickup	4.3L V6 F/I	HPR7421 ♦	P30	4.3L V6 F/I	HPR0192
Tahoe	5.7L V8 F/I	HPR8038 ♦+	P30	5.7L V8 F/I	HPR0326
Tahoe	6.5L V8 DSL	HPR8038	P30	7.4L V8 F/I	HPR0326
Venture	3.4L V6 F/I	HPR7597	S10 Pickup	2.2L L4 F/I	HPR7421
1996 CHEVROLET			S10 Pickup	4.3L V6 F/I	HPR7421 ♦
Astro	4.3L V6 F/I	HPR7421	Tahoe	5.7L V8 F/I	HPR8038 ♦+
Beretta	2.2L L4 F/I	HPR7598	1995 CHEVROLET		
Beretta	3.1L V6 F/I	HPR7598	Astro	4.3L V6 F/I	HPR7421
Blazer	4.3L V6 F/I	HPR7421 ♦	Beretta	2.2L L4 F/I	HPR7598
C35	5.7L V8 F/I	HPR8038	Beretta	3.1L V6 F/I	HPR7598
C1500	4.3L V6 F/I	HPR8038	Blazer	4.3L V6 F/I	HPR7421 +
C1500	5.0L V8 F/I	HPR8038 ♦+	C35	5.7L V8 F/I	HPR0326
C1500	5.7L V8 F/I	HPR8038 ♦+	C1500	4.3L V6 F/I	HPR0192 +
C1500 Suburban	5.7L V8 F/I	HPR8038 ♦+	C1500	5.0L V8 F/I	HPR0326 +
C2500	5.0L V8 F/I	HPR8038 ♦+	C1500	5.7L V8 F/I	HPR0326 +
C2500	5.7L V8 F/I	HPR8038 ♦+	C1500 Suburban	5.7L V8 F/I	HPR0326 +
C2500	7.4L V8 F/I	HPR8038	C2500	4.3L V6 F/I	HPR0192 +
C2500 Suburban	5.7L V8 F/I	HPR8038 ♦+	C2500	5.0L V8 F/I	HPR0326 +
C2500 Suburban	7.4L V8 F/I	HPR8038	C2500	5.7L V8 F/I	HPR0326 +
C3500	5.7L V8 F/I	HPR8038 ♦+	C2500	7.4L V8 F/I	HPR0326
C3500	6.5L V8 DSL	HPR8038	C2500 Suburban	5.7L V8 F/I	HPR0326 +
C3500	7.4L V8 F/I	HPR8038	C2500 Suburban	7.4L V8 F/I	HPR0326
C3500HD	6.5L V8 DSL	HPR8038	C3500	5.7L V8 F/I	HPR0326 +
C3500HD	7.4L V8 F/I	HPR8038	C3500	6.5L V8 DSL	HPR8038
Camaro	3.8L V6 F/I	HPR7421	C3500	7.4L V8 F/I	HPR0326
Camaro	5.7L V8 F/I - Exc. SS	HPR7421	C3500HD	5.7L V8 F/I	HPR0326
Caprice	4.3L V8 F/I	HPR6479	C3500HD	6.5L V8 DSL	HPR8038
Caprice	5.7L V8 F/I	HPR6479	C3500HD	7.4L V8 F/I	HPR0326
Cavalier	2.2L L4 F/I	HPR3916	Camaro	3.4L V6 F/I	HPR7421
Cavalier	2.4L L4 F/I	HPR3916	Camaro	3.8L V6 F/I	HPR7421
Corsica	2.2L L4 F/I	HPR7598	Camaro	5.7L V8 F/I	HPR7421
Corsica	3.1L V6 F/I	HPR7598	Caprice	4.3L V8 F/I	HPR6479
Express 1500	4.3L V6 F/I	HPR3914	Caprice	5.7L V8 F/I	HPR6479

*Indicates 2 filters required ♦ Intake system available - see page 267 + throttle body spacer available - see page 10

HPR™ REPLACEMENT AIR FILTERS CHEVROLET

Vehicle	Engine Type	Air Filter	Vehicle	Engine Type	Air Filter
1995 CHEVROLET			1994 CHEVROLET		
Cavalier	2.2L L4 F/I	HPR3916	C2500	5.7L V8 F/I	HPR0326 +
Cavalier	2.3L L4 F/I	HPR3916	C2500	7.4L V8 F/I	HPR0326
Corsica	2.2L L4 F/I	HPR7598	C2500 Suburban	5.7L V8 F/I	HPR0326 +
Corsica	3.1L V6 F/I	HPR7598	C2500 Suburban	7.4L V8 F/I	HPR0326
G10	4.3L V6 F/I	HPR0192	C3500	5.7L V8 F/I	HPR0326 +
G10	5.0L V8 F/I	HPR0192	C3500	6.5L V8 DSL	HPR8038
G20	4.3L V6 F/I	HPR0192	C3500	7.4L V8 F/I	HPR0326
G20	5.0L V8 F/I	HPR0192	C3500HD	5.7L V8 F/I	HPR0326
G20	5.7L V8 F/I	HPR0192	C3500HD	6.5L V8 DSL	HPR8038
G20	6.5L V8 DSL	HPR3914	C3500HD	7.4L V8 F/I	HPR0326
G30	4.3L V6 F/I	HPR0192	Camaro	3.4L V6 F/I	HPR7421
G30	5.7L V8 F/I	HPR0192	Camaro	5.7L V8 F/I	HPR7421
G30	6.5L V8 DSL	HPR3914	Caprice	4.3L V8 F/I	HPR6479
G30	7.4L V8 F/I	HPR0326	Caprice	5.7L V8 F/I	HPR6479
Impala SS	5.7L V8 F/I	HPR6479 ♦	Cavalier	2.2L L4 F/I	HPR3916
K1500	4.3L V6 F/I	HPR0192 +	Cavalier	3.1L V6 F/I	HPR3902
K1500	5.0L V8 F/I	HPR0326 +	Cavalier Z24	3.1L V6 F/I	HPR3902
K1500	5.7L V8 F/I	HPR0326 +	Corsica	2.2L L4 F/I	HPR7598
K1500	6.5L V8 DSL	HPR8038	Corsica	3.1L V6 F/I	HPR7598
K1500 Suburban	5.7L V8 F/I	HPR0326 +	G10	4.3L V6 F/I	HPR0192
K2500	4.3L V6 F/I	HPR0192 +	G10	5.0L V8 F/I	HPR0192
K2500	5.0L V8 F/I	HPR0326 +	G20	4.3L V6 F/I	HPR0192
K2500	5.7L V8 F/I	HPR0326 +	G20	5.0L V8 F/I	HPR0192
K2500	6.5L V8 DSL	HPR8038	G20	5.7L V8 F/I	HPR0192
K2500	7.4L V8 F/I	HPR0326	G20	6.5L V8 DSL	HPR3914
K2500 Suburban	5.7L V8 F/I	HPR0326 +	G30	4.3L V6 F/I	HPR0192
K2500 Suburban	7.4L V8 F/I	HPR0326	G30	5.7L V8 F/I	HPR0192
K3500	5.7L V8 F/I	HPR0326 +	G30	6.5L V8 DSL	HPR3914
K3500	6.5L V8 DSL	HPR8038	G30	7.4L V8 F/I	HPR0326
K3500	7.4L V8 F/I	HPR0326	Impala SS	5.7L V8 F/I	HPR6479 ♦
LLV	2.2L L4 F/I	HPR3902	K1500	4.3L V6 F/I	HPR0192 +
Lumina	3.1L V6 F/I	HPR7597	K1500	5.0L V8 F/I	HPR0326 +
Lumina	3.4L V6 F/I	HPR7597	K1500	5.7L V8 F/I	HPR0326 +
Lumina APV	3.1L V6 F/I	HPR3588	K1500	6.5L V8 DSL	HPR8038
Lumina APV	3.8L V6 F/I	HPR3916	K1500 Suburban	5.7L V8 F/I	HPR0326 +
Monte Carlo	3.1L V6 F/I	HPR7597	K2500	4.3L V6 F/I	HPR0192 +
Monte Carlo	3.4L V6 F/I	HPR7597	K2500	5.0L V8 F/I	HPR0326 +
Motorhome	4.3L V6 F/I - Class C	HPR0192	K2500	5.7L V8 F/I	HPR0326 +
Motorhome	5.0L V8 F/I - Class C	HPR0192	K2500	6.5L V8 DSL	HPR8038
Motorhome	5.7L V8 F/I - VIN K, Class C, Exc. Off-Road	HPR0192	K2500	7.4L V8 F/I	HPR0326
Motorhome	5.7L V8 F/I - VIN K, Class C, P Series	HPR0326	K2500 Suburban	5.7L V8 F/I	HPR0326 +
Motorhome	7.4L V8 F/I - Class C, w/3-7/16 inch Tall Filter	HPR0326	K2500 Suburban	7.4L V8 F/I	HPR0326
P30	4.3L V6 F/I	HPR0192	K3500	5.7L V8 F/I	HPR0326 +
P30	5.7L V8 F/I	HPR0326	K3500	6.5L V8 DSL	HPR8038
P30	7.4L V8 F/I	HPR0326	K3500	7.4L V8 F/I	HPR0326
S10 Pickup	2.2L L4 F/I	HPR7421	LLV	2.2L L4 F/I	HPR3902
S10 Pickup	4.3L V6 CPI	HPR7421 +	Lumina	3.1L V6 F/I	HPR7597
S10 Pickup	4.3L V6 TBI	HPR3588 +	Lumina	3.4L V6 F/I	HPR7597
Tahoe	5.7L V8 F/I	HPR0326 +	Lumina APV	3.1L V6 F/I	HPR3588
			Lumina APV	3.8L V6 F/I	HPR3916
			Motorhome	4.3L V6 F/I - Class C	HPR0192
			Motorhome	5.0L V8 F/I - Class C	HPR0192
			Motorhome	5.7L V8 F/I - VIN K, Class C, Exc. Off-Road	HPR0192
			Motorhome	5.7L V8 F/I - VIN K, Class C, P Series	HPR0326
			Motorhome	7.4L V8 F/I - Class C, w/3-7/16 inch Tall Filter	HPR0326
			P30	4.3L V6 F/I	HPR0192
			P30	5.7L V8 F/I	HPR0326
			P30	7.4L V8 F/I	HPR0326
			S10 Blazer	4.3L V6 CPI	HPR7421 +
			S10 Blazer	4.3L V6 TBI	HPR3588 +
			S10 Pickup	2.2L L4 F/I	HPR7421
			S10 Pickup	4.3L V6 CPI	HPR7421 +
1994 CHEVROLET					
Astro	4.3L V6 CPI	HPR7421			
Astro	4.3L V6 TBI	HPR3588			
Beretta	2.2L L4 F/I	HPR7598			
Beretta	2.3L L4 F/I	HPR7598			
Beretta	3.1L V6 F/I	HPR7598			
Blazer	5.7L V8 F/I	HPR0326 +			
C1500	4.3L V6 F/I	HPR0192 +			
C1500	5.0L V8 F/I	HPR0326 +			
C1500	5.7L V8 F/I	HPR0326 +			
C1500 Suburban	5.7L V8 F/I	HPR0326 +			
C2500	4.3L V6 F/I	HPR0192 +			
C2500	5.0L V8 F/I	HPR0326 +			

*Indicates 2 filters required ♦ Intake system available - see page 267 + throttle body spacer available - see page 10

Partial Listing

CHEVROLET HPR™ REPLACEMENT AIR FILTERS

Vehicle	Engine Type	Air Filter	Vehicle	Engine Type	Air Filter
1994 CHEVROLET			1993 CHEVROLET		
S10 Pickup	4.3L V6 TBI	HPR3588 +	Motorhome	5.7L V8 F/I - VIN K, Class C, P Series	HPR0326
1993 CHEVROLET			Motorhome	7.4L V8 F/I - Class A & C, w/3-7/16 inch Tall Filter	HPR0326
Astro	4.3L V6 CPI	HPR7421	P30	4.3L V6 F/I	HPR0192
Astro	4.3L V6 TBI	HPR3588	P30	5.7L V8 F/I	HPR0326
Beretta	2.2L L4 F/I	HPR3916	P30	7.4L V8 F/I	HPR0326
Beretta	2.3L L4 F/I	HPR3916	S10 Blazer	4.3L V6 CPI	HPR7421 +
Blazer	5.7L V8 F/I	HPR0326 +	S10 Blazer	4.3L V6 TBI	HPR3588 +
C1500	4.3L V6 F/I	HPR0192 +	S10 Pickup	2.5L L4 F/I	HPR3647
C1500	5.0L V8 F/I	HPR0326 +	S10 Pickup	2.8L V6 F/I	HPR3588
C1500	5.7L V8 F/I	HPR0326 +	S10 Pickup	4.3L V6 CPI	HPR7421 +
C1500	7.4L V8 F/I	HPR0326	S10 Pickup	4.3L V6 TBI	HPR3588 +
C1500 Suburban	5.7L V8 F/I	HPR0326 +	1992 CHEVROLET		
C2500	4.3L V6 F/I	HPR0192 +	Astro	4.3L V6 CPI	HPR7421
C2500	5.0L V8 F/I	HPR0326 +	Astro	4.3L V6 TBI	HPR3588
C2500	5.7L V8 F/I	HPR0326 +	Beretta	2.2L L4 F/I	HPR3916
C2500	7.4L V8 F/I	HPR0326	Beretta	2.3L L4 F/I	HPR3916
C2500 Suburban	5.7L V8 F/I	HPR0326 +	Blazer	5.7L V8 F/I	HPR0326 +
C2500 Suburban	7.4L V8 F/I	HPR0326	C1500	4.3L V6 F/I	HPR0192 +
C3500	5.7L V8 F/I	HPR0326 +	C1500	5.0L V8 F/I	HPR0326 +
C3500	6.5L V8 DSL	HPR8038	C1500	5.7L V8 F/I	HPR0326 +
C3500	7.4L V8 F/I	HPR0326	C1500	7.4L V8 F/I	HPR0326
C3500HD	5.7L V8 F/I	HPR0326	C1500 Suburban	5.7L V8 F/I	HPR0326 +
C3500HD	6.5L V8 DSL	HPR8038	C2500	4.3L V6 F/I	HPR0192 +
C3500HD	7.4L V8 F/I	HPR0326	C2500	5.0L V8 F/I	HPR0326 +
Camaro	3.4L V6 F/I	HPR7421	C2500	5.7L V8 F/I	HPR0326 +
Camaro	5.7L V8 F/I	HPR7421	C2500	7.4L V8 F/I	HPR0326
Caprice	4.3L V6 F/I	HPR7017	C2500 Suburban	5.7L V8 F/I	HPR0326 +
Caprice	5.0L V8 F/I	HPR7017	C2500 Suburban	7.4L V8 F/I	HPR0326
Caprice	5.7L V8 F/I	HPR7017	C3500	5.7L V8 F/I	HPR0326 +
Cavalier	2.2L L4 F/I	HPR3916	C3500	6.5L V8 DSL	HPR8038
Cavalier	3.1L V6 F/I	HPR3902	C3500	7.4L V8 F/I	HPR0326
Cavalier Z24	3.1L V6 F/I	HPR3902	C3500HD	5.7L V8 F/I	HPR0326
Corsica	2.2L L4 F/I	HPR3916	C3500HD	6.5L V8 DSL	HPR8038
G10	4.3L V6 F/I	HPR0192	C3500HD	7.4L V8 F/I	HPR0326
G10	5.0L V8 F/I	HPR0192	Camaro	3.1L V6 F/I	HPR3902
G10	5.7L V8 F/I	HPR0192	Camaro	5.0L V8 TBI	HPR0192
G20	4.3L V6 F/I	HPR0192	Caprice	4.3L V6 F/I	HPR7017
G20	5.0L V8 F/I	HPR0192	Caprice	5.0L V8 F/I	HPR7017
G20	5.7L V8 F/I	HPR0192	Caprice	5.7L V8 F/I	HPR7017
G30	4.3L V6 F/I	HPR0192	Cavalier	2.2L L4 F/I	HPR3916
G30	5.7L V8 F/I	HPR0192	Cavalier	3.1L V6 F/I	HPR3902
G30	7.4L V8 F/I	HPR0326	Cavalier Z24	3.1L V6 F/I	HPR3902
K1500	4.3L V6 F/I	HPR0192 +	Corsica	2.2L L4 F/I	HPR3916
K1500	5.0L V8 F/I	HPR0326 +	G10	4.3L V6 F/I	HPR0192
K1500	5.7L V8 F/I	HPR0326 +	G10	5.0L V8 F/I	HPR0192
K1500 Suburban	5.7L V8 F/I	HPR0326 +	G10	5.7L V8 F/I	HPR0192
K2500	4.3L V6 F/I	HPR0192 +	G20	4.3L V6 F/I	HPR0192
K2500	5.0L V8 F/I	HPR0326 +	G20	5.0L V8 F/I	HPR0192
K2500	5.7L V8 F/I	HPR0326 +	G20	5.7L V8 F/I	HPR0192
K2500	6.5L V8 DSL	HPR8038	G30	4.3L V6 F/I	HPR0192
K2500	7.4L V8 F/I	HPR0326	G30	5.7L V8 F/I	HPR0192
K2500 Suburban	5.7L V8 F/I	HPR0326 +	G30	7.4L V8 F/I	HPR0326
K2500 Suburban	7.4L V8 F/I	HPR0326	K1500	4.3L V6 F/I	HPR0192 +
K3500	5.7L V8 F/I	HPR0326 +	K1500	5.0L V8 F/I	HPR0326 +
K3500	6.5L V8 DSL	HPR8038	K1500	5.7L V8 F/I	HPR0326 +
K3500	7.4L V8 F/I	HPR0326	K1500 Suburban	5.7L V8 F/I	HPR0326 +
Lumina	3.1L V6 F/I	HPR6626	K2500	4.3L V6 F/I	HPR0192 +
Lumina	3.4L V6 F/I	HPR6626	K2500	5.0L V8 F/I	HPR0326 +
Lumina APV	3.1L V6 F/I	HPR3588	K2500	5.7L V8 F/I	HPR0326 +
Lumina APV	3.8L V6 F/I	HPR3916	K2500	6.5L V8 DSL	HPR8038
Motorhome	4.3L V6 F/I - Class C	HPR0192	K2500	7.4L V8 F/I	HPR0326
Motorhome	5.0L V8 F/I - Class C	HPR0192	K2500 Suburban	5.7L V8 F/I	HPR0326 +
Motorhome	5.7L V8 F/I - VIN K, Class C, Exc. Off-Road	HPR0192			

*Indicates 2 filters required ♦ Intake system available - see page 267 + throttle body spacer available - see page 10

HPR™ REPLACEMENT AIR FILTERS CHEVROLET

Vehicle	Engine Type	Air Filter	Vehicle	Engine Type	Air Filter
1992 CHEVROLET			1991 CHEVROLET		
K2500 Suburban	7.4L V8 F/I	HPR0326	K3500	5.7L V8 F/I	HPR0326 +
K3500	5.7L V8 F/I	HPR0326 +	K3500	7.4L V8 F/I - w/3-7/16 inch Tall Filter	HPR0326
K3500	6.5L V8 DSL	HPR8038	LLV	2.5L L4 F/I	HPR3647
K3500	7.4L V8 F/I	HPR0326	Lumina	3.1L V6 F/I	HPR6626
Lumina	3.1L V6 F/I	HPR6626	Lumina	3.4L V6 F/I	HPR6626
Lumina	3.4L V6 F/I	HPR6626	Lumina APV	3.1L V6 F/I	HPR3588
Lumina APV	3.1L V6 F/I	HPR3588	Motorhome	4.3L V6 F/I - Class C	HPR0192
Lumina APV	3.8L V6 F/I	HPR3916	Motorhome	5.0L V8 F/I - Class C	HPR0192
Motorhome	4.3L V6 F/I - Class C	HPR0192	Motorhome	5.7L V8 F/I - Class C	HPR0192
Motorhome	5.0L V8 F/I - Class C	HPR0192	Motorhome	7.4L V8 F/I - Class A & C, w/3-7/16 inch Tall Filter	HPR0326
Motorhome	5.7L V8 F/I - VIN K, Class C, Exc. Off-Road	HPR0192	P30	4.3L V6 F/I	HPR0192
Motorhome	5.7L V8 F/I - VIN K, Class C, P Series	HPR0326	P30	5.7L V8 F/I	HPR0326
Motorhome	7.4L V8 F/I - Class A & C, w/3-7/16 inch Tall Filter	HPR0326	P30	7.4L V8 F/I - w/3-7/16 inch Tall Filter	HPR0326
P30	4.3L V6 F/I	HPR0192	R1500 Suburban	5.7L V8 F/I	HPR0326 +
P30	5.7L V8 F/I	HPR0326	R2500 Suburban	5.7L V8 F/I	HPR0326 +
P30	7.4L V8 F/I	HPR0326	R2500 Suburban	7.4L V8 F/I - w/3-7/16 inch Tall Filter	HPR0326
S10 Blazer	4.3L V6 CPI	HPR7421 +	R3500	5.7L V8 F/I	HPR0326 +
S10 Pickup	2.5L L4 F/I	HPR3647	R3500	7.4L V8 F/I - w/3-7/16 inch Tall Filter	HPR0326
S10 Pickup	2.8L V6 F/I	HPR3588	S10 Blazer	4.3L V6 F/I	HPR3588 +
S10 Pickup	4.3L V6 CPI	HPR7421	S10 Pickup	2.5L L4 F/I	HPR3647
S10 Pickup	4.3L V6 TBI	HPR3588 +	S10 Pickup	2.8L V6 F/I	HPR3588
1991 CHEVROLET			S10 Pickup	4.3L V6 F/I	HPR3588 +
Astro	4.3L V6 F/I	HPR3588	V1500 Suburban	5.7L V8 F/I	HPR0326 +
Beretta	2.2L L4 F/I	HPR3647	V2500 Suburban	5.7L V8 F/I	HPR0326 +
Beretta	2.3L L4 F/I	HPR3916	V3500	5.7L V8 F/I	HPR0326 +
Blazer	5.7L V8 F/I	HPR0326 +	V3500	7.4L V8 F/I - w/3-7/16 inch Tall Filter	HPR0326
C1500	4.3L V6 F/I	HPR0192 +	1990 CHEVROLET		
C1500	5.0L V8 F/I	HPR0326 +	Astro	2.5L L4 F/I	HPR3647
C1500	5.7L V8 F/I	HPR0326 +	Astro	4.3L V6 F/I	HPR3588
C1500	7.4L V8 F/I - w/3-7/16 inch Tall Filter	HPR0326	Beretta	2.2L L4 F/I	HPR3647
C2500	4.3L V6 F/I	HPR0192 +	Beretta	2.3L L4 F/I	HPR3916
C2500	5.0L V8 F/I	HPR0326 +	Blazer	5.7L V8 F/I	HPR0326 +
C2500	5.7L V8 F/I	HPR0326 +	C1500	4.3L V6 F/I	HPR0192 +
C2500	7.4L V8 F/I - w/3-7/16 inch Tall Filter	HPR0326	C1500	5.0L V8 F/I	HPR0326 +
C3500	5.7L V8 F/I	HPR0326 +	C1500	5.7L V8 F/I	HPR0326 +
C3500	7.4L V8 F/I - w/3-7/16 inch Tall Filter	HPR0326	C1500	7.4L V8 F/I - w/3-7/16 inch Tall Filter	HPR0326 +
C3500HD	5.7L V8 F/I	HPR0326	C2500	4.3L V6 F/I	HPR0192 +
C3500HD	7.4L V8 F/I - w/3-7/16 inch Tall Filter	HPR0326	C2500	5.0L V8 F/I	HPR0326 +
Camaro	3.1L V6 F/I	HPR3902	C2500	5.7L V8 F/I	HPR0326 +
Camaro	5.0L V8 TBI	HPR0192	C2500	7.4L V8 F/I - w/3-7/16 inch Tall Filter	HPR0326 +
Caprice	5.0L V8 F/I	HPR7017	Camaro	3.1L V6 F/I	HPR3902
Caprice	5.7L V8 F/I	HPR7017	Camaro	5.0L V8 TBI	HPR0192
Cavalier	2.2L L4 F/I	HPR3647	Caprice	4.3L V6 F/I	HPR0192
Cavalier	3.1L V6 F/I	HPR3902	Caprice	5.0L V8 CARB	HPR0326
Cavalier Z24	3.1L V6 F/I	HPR3902	Caprice	5.0L V8 F/I	HPR0326
Corsica	2.2L L4 F/I	HPR3647	Caprice	5.7L V8 F/I	HPR0326
G10	4.3L V6 F/I	HPR0192	Cavalier	2.2L L4 F/I	HPR3647
G10	5.0L V8 F/I	HPR0192	Cavalier	3.1L V6 F/I	HPR3902
G10	5.7L V8 F/I	HPR0192	Cavalier Z24	3.1L V6 F/I	HPR3902
G20	4.3L V6 F/I	HPR0192	Celebrity	2.5L L4 F/I	HPR3647
G20	5.0L V8 F/I	HPR0192	Corsica	2.2L L4 F/I	HPR3647
G20	5.7L V8 F/I	HPR0192	G10	4.3L V6 F/I	HPR0192
G30	4.3L V6 F/I	HPR0192	G10	5.0L V8 F/I	HPR0192
G30	5.7L V8 F/I	HPR0192	G10	5.7L V8 F/I	HPR0192
G30	7.4L V8 F/I - w/3-7/16 inch Tall Filter	HPR0326	G20	4.3L V6 F/I	HPR0192
K1500	4.3L V6 F/I	HPR0192 +	G20	5.0L V8 F/I	HPR0192
K1500	5.0L V8 F/I	HPR0326 +	G20	5.7L V8 F/I	HPR0192
K1500	5.7L V8 F/I	HPR0326 +	G30	4.3L V6 F/I	HPR0192
K2500	4.3L V6 F/I	HPR0192 +	G30	5.7L V8 F/I	HPR0192
K2500	5.0L V8 F/I	HPR0326 +	G30	7.4L V8 F/I	HPR0326
K2500	5.7L V8 F/I	HPR0326 +	K1500	4.3L V6 F/I	HPR0192 +
K2500	7.4L V8 F/I - w/3-7/16 inch Tall Filter	HPR0326	K1500	5.0L V8 F/I	HPR0326 +

*Indicates 2 filters required ♦ Intake system available - see page 267 + throttle body spacer available - see page 10

Partial Listing

CHEVROLET HPR™ REPLACEMENT AIR FILTERS

Vehicle	Engine Type	Air Filter	Vehicle	Engine Type	Air Filter
1990 CHEVROLET			1989 CHEVROLET		
K1500	5.7L V8 F/I	HPR0326 +	K1500	5.7L V8 F/I	HPR0326 +
K2500	4.3L V6 F/I	HPR0192 +	K2500	4.3L V6 F/I	HPR0192 +
K2500	5.0L V8 F/I	HPR0326 +	K2500	5.0L V8 F/I	HPR0326 +
K2500	5.7L V8 F/I	HPR0326 +	K2500	5.7L V8 F/I	HPR0326 +
K3500	5.7L V8 F/I	HPR0326 +	K3500	5.7L V8 F/I	HPR0326 +
K3500	7.4L V8 F/I - w/3-7/16 inch Tall Filter	HPR0326 +	K3500	7.4L V8 F/I - w/3-7/16 inch Tall Filter	HPR0326 +
LLV	2.5L L4 F/I	HPR3647	LLV	2.5L L4 F/I	HPR3647
Lumina	3.1L V6 F/I	HPR6626	Motorhome	4.3L V6 F/I - Class C	HPR0192
Lumina APV	3.1L V6 F/I	HPR3588	Motorhome	5.0L V8 F/I - Class C	HPR0192
Motorhome	4.3L V6 F/I - Class C	HPR0192	Motorhome	5.7L V8 F/I - Class A & C	HPR0192
Motorhome	5.0L V8 F/I - Class C	HPR0192	Motorhome	7.4L V8 F/I - Class A & C, w/3-7/16 inch Tall Filter	HPR0326
Motorhome	5.7L V8 F/I - Class A & C	HPR0192	P20	5.7L V8 F/I	HPR0326
Motorhome	7.4L V8 F/I - Class A & C, w/3-7/16 inch Tall Filter	HPR0326	P30	5.7L V8 F/I	HPR0326
P30	4.3L V6 F/I	HPR0192	P30	7.4L V8 CARB	HPR0326
P30	5.7L V8 F/I	HPR0326	R1500 Suburban	5.7L V8 F/I	HPR0326 +
P30	7.4L V8 F/I	HPR0326	R2500	5.7L V8 F/I	HPR0326 +
R1500 Suburban	5.7L V8 F/I	HPR0326 +	R2500	7.4L V8 F/I - w/3-7/16 inch Tall Filter	HPR0326 +
R2500 Suburban	5.7L V8 F/I	HPR0326 +	R2500 Suburban	5.7L V8 F/I	HPR0326 +
R2500 Suburban	7.4L V8 F/I - w/3-7/16 inch Tall Filter	HPR0326 +	R2500 Suburban	7.4L V8 F/I - w/3-7/16 inch Tall Filter	HPR0326 +
R3500	5.7L V8 F/I	HPR0326 +	R3500	5.7L V8 F/I	HPR0326 +
R3500	7.4L V8 F/I - w/3-7/16 inch Tall Filter	HPR0326 +	R3500	7.4L V8 CARB - w/3-7/16 inch Tall Filter	HPR0326 +
S10 Blazer	2.8L V6 F/I	HPR3588	R3500	7.4L V8 F/I - w/3-7/16 inch Tall Filter	HPR0326 +
S10 Blazer	4.3L V6 F/I	HPR3588 +	S10 Blazer	2.5L L4 F/I	HPR3647
S10 Pickup	2.5L L4 F/I	HPR3647	S10 Blazer	2.8L V6 F/I	HPR3588
S10 Pickup	2.8L V6 F/I	HPR3588	S10 Blazer	4.3L V6 F/I	HPR3588 +
S10 Pickup	4.3L V6 F/I	HPR3588 +	S10 Pickup	2.5L L4 F/I	HPR3647
V1500 Suburban	5.7L V8 F/I	HPR0326 +	S10 Pickup	2.8L V6 F/I	HPR3588
V2500 Suburban	5.7L V8 F/I	HPR0326 +	S10 Pickup	4.3L V6 F/I	HPR3588 +
V2500 Suburban	7.4L V8 F/I - w/3-7/16 inch Tall Filter	HPR0326 +	V1500 Suburban	5.7L V8 F/I	HPR0326 +
V3500	5.7L V8 F/I	HPR0326 +	V2500 Suburban	5.7L V8 F/I	HPR0326 +
V3500	7.4L V8 F/I - w/3-7/16 inch Tall Filter	HPR0326 +	V3500	5.7L V8 F/I	HPR0326 +
1989 CHEVROLET			V3500	7.4L V8 CARB - w/3-7/16 inch Tall Filter	HPR0326 +
Astro	2.5L L4 F/I	HPR3647	V3500	7.4L V8 F/I - w/3-7/16 inch Tall Filter	HPR0326 +
Astro	4.3L V6 F/I	HPR3588	1988 CHEVROLET		
Blazer	5.7L V8 F/I	HPR0326 +	Astro	2.5L L4 F/I	HPR3647
C1500	4.3L V6 F/I	HPR0192 +	Astro	4.3L V6 F/I	HPR3588
C1500	5.0L V8 F/I	HPR0326 +	Blazer	5.7L V8 F/I	HPR0326 +
C1500	5.7L V8 F/I	HPR0326 +	C1500	4.3L V6 F/I	HPR0192 +
C2500	4.3L V6 F/I	HPR0192 +	C1500	5.0L V8 F/I	HPR0326 +
C2500	5.0L V8 F/I	HPR0326 +	C1500	5.7L V8 F/I	HPR0326 +
C2500	5.7L V8 F/I	HPR0326 +	C2500	4.3L V6 F/I	HPR0192 +
C3500	5.7L V8 F/I	HPR0326 +	C2500	5.0L V8 F/I	HPR0326 +
C3500	7.4L V8 F/I - w/3-7/16 inch Tall Filter	HPR0326 +	C2500	5.7L V8 F/I	HPR0326 +
Camaro	5.0L V8 TBI	HPR0192	C3500	5.7L V8 F/I	HPR0326 +
Caprice	4.3L V6 F/I	HPR0192	C3500	7.4L V8 F/I - w/3-7/16 inch Tall Filter	HPR0326 +
Caprice	5.0L V8 CARB	HPR0326	Camaro	5.0L V8 TBI	HPR0192
Caprice	5.0L V8 F/I	HPR0326	Caprice	4.3L V6 F/I	HPR0192
Caprice	5.7L V8 F/I	HPR0326	Caprice	5.0L V8 CARB	HPR0326
Cavalier	2.8L V6 F/I	HPR3902	Caprice	5.7L V8 CARB	HPR0326
Cavalier Z24	2.8L V6 F/I	HPR3902	Cavalier	2.8L V6 F/I	HPR3902
Celebrity	2.5L L4 F/I	HPR3647	Cavalier Z24	2.8L V6 F/I	HPR3902
Corvette	5.7L V8 F/I	HPR3914	Celebrity	2.5L L4 F/I	HPR3647
G10	4.3L V6 F/I	HPR0192	Corvette	5.7L V8 F/I	HPR3914
G10	5.0L V8 F/I	HPR0192	G10	4.3L V6 F/I	HPR0192
G10	5.7L V8 F/I	HPR0192	G10	5.0L V8 F/I	HPR0192
G20	4.3L V6 F/I	HPR0192	G10	5.7L V8 F/I	HPR0192
G20	5.0L V8 F/I	HPR0192	G20	4.3L V6 F/I	HPR0192
G20	5.7L V8 F/I	HPR0192	G20	5.0L V8 F/I	HPR0192
G30	4.3L V6 F/I	HPR0192	G20	5.7L V8 F/I	HPR0326
G30	5.7L V8 F/I	HPR0192	G20	5.7L V8 F/I	HPR0192
G30	7.4L V8 F/I	HPR0326	G30	4.3L V6 F/I	HPR0192
K1500	4.3L V6 F/I	HPR0192 +	G30	5.7L V8 CARB	HPR0326
K1500	5.0L V8 F/I	HPR0326 +			

*Indicates 2 filters required ♦ Intake system available - see page 267 + throttle body spacer available - see page 10

HPR™ REPLACEMENT AIR FILTERS CHEVROLET

Vehicle	Engine Type	Air Filter	Vehicle	Engine Type	Air Filter
1988 CHEVROLET			1987 CHEVROLET		
G30	5.7L V8 F/I	HPR0192	LLV	2.5L L4 F/I	HPR3647
G30	7.4L V8 F/I	HPR0326	Monte Carlo	4.3L V6 F/I	HPR0192
K1500	4.3L V6 F/I	HPR0192 +	Monte Carlo	5.0L V8 CARB	HPR0326
K1500	5.0L V8 F/I	HPR0326 +	Motorhome	4.3L V6 F/I - Class C	HPR0192
K1500	5.7L V8 F/I	HPR0326 +	Motorhome	5.0L V8 F/I - Class C	HPR0192
K2500	4.3L V6 F/I	HPR0192 +	Motorhome	5.7L V8 F/I - Class A & C	HPR0192
K2500	5.0L V8 F/I	HPR0326 +	Motorhome	7.4L V8 F/I - Class A & C, w/3-7/16 inch Tall Filter	HPR0326
K2500	5.7L V8 F/I	HPR0326 +	P20	5.7L V8 CARB	HPR0326
K3500	5.7L V8 F/I	HPR0326 +	P20	5.7L V8 F/I	HPR0326
K3500	7.4L V8 F/I - w/3-7/16 inch Tall Filter	HPR0326 +	P30	5.7L V8 CARB	HPR0326
LLV	2.5L L4 F/I	HPR3647	P30	5.7L V8 F/I	HPR0326
Monte Carlo	4.3L V6 F/I	HPR0192	P30	7.4L V8 CARB	HPR0326
Monte Carlo	5.0L V8 CARB	HPR0326	P30	5.0L V8 F/I	HPR0326 +
Motorhome	4.3L V6 F/I - Class C	HPR0192	R10 Suburban	5.7L V8 F/I	HPR0326 +
Motorhome	5.0L V8 F/I - Class C	HPR0192	R10 Suburban	4.3L V6 F/I	HPR0192 +
Motorhome	5.7L V8 F/I - Class A & C	HPR0192	R10 Truck	5.0L V8 F/I	HPR0326 +
Motorhome	7.4L V8 F/I - Class A & C, w/3-7/16 inch Tall Filter	HPR0326	R10 Truck	5.7L V8 F/I	HPR0326 +
P20	5.7L V8 F/I	HPR0326	R20	4.3L V6 F/I	HPR0192 +
P30	5.7L V8 CARB	HPR0326	R20	5.0L V8 F/I	HPR0326 +
P30	7.4L V8 CARB	HPR0326	R20	5.7L V8 F/I	HPR0326 +
R10 Suburban	5.7L V8 F/I	HPR0326 +	R20	7.4L V8 F/I - w/3-7/16 inch Tall Filter	HPR0326 +
R20	5.7L V8 F/I	HPR0326 +	R20 Suburban	5.7L V8 F/I	HPR0326 +
R20	7.4L V8 F/I - w/3-7/16 inch Tall Filter	HPR0326 +	R20 Suburban	7.4L V8 F/I - w/3-7/16 inch Tall Filter	HPR0326 +
R20 Suburban	5.7L V8 F/I	HPR0326 +	R30	5.7L V8 F/I	HPR0326 +
R20 Suburban	7.4L V8 F/I - w/3-7/16 inch Tall Filter	HPR0326 +	R30	7.4L V8 CARB - w/3-7/16 inch Tall Filter	HPR0326 +
R30	5.7L V8 F/I	HPR0326 +	R30	7.4L V8 F/I - w/3-7/16 inch Tall Filter	HPR0326 +
R30	7.4L V8 CARB - w/3-7/16 inch Tall Filter	HPR0326 +	S10 Blazer	2.5L L4 F/I	HPR3647
R30	7.4L V8 F/I - w/3-7/16 inch Tall Filter	HPR0326 +	S10 Blazer	2.8L V6 F/I	HPR3588
S10 Blazer	2.5L L4 F/I	HPR3647	S10 Pickup	2.5L L4 F/I	HPR3647
S10 Blazer	2.8L V6 F/I	HPR3588	S10 Pickup	2.8L V6 F/I	HPR3588
S10 Blazer	4.3L V6 F/I	HPR3588 +	V10	4.3L V6 F/I	HPR0192 +
S10 Pickup	2.5L L4 F/I	HPR3647	V10	5.0L V8 F/I	HPR0326 +
S10 Pickup	2.8L V6 F/I	HPR3588	V10	5.7L V8 F/I	HPR0326 +
S10 Pickup	4.3L V6 F/I	HPR3588 +	V10 Suburban	5.7L V8 F/I	HPR0326 +
V10 Suburban	5.7L V8 F/I	HPR0326 +	V20	5.7L V8 F/I	HPR0326 +
V20 Suburban	5.7L V8 F/I	HPR0326 +	V20 Suburban	5.7L V8 F/I	HPR0326 +
V20 Suburban	7.4L V8 F/I - w/3-7/16 inch Tall Filter	HPR0326 +	V20 Suburban	7.4L V8 F/I - w/3-7/16 inch Tall Filter	HPR0326 +
V30	5.7L V8 F/I	HPR0326 +	V30	5.7L V8 CARB	HPR0326 +
V30	7.4L V8 F/I - w/3-7/16 inch Tall Filter	HPR0326 +	V30	5.7L V8 F/I	HPR0326 +
V30	7.4L V8 F/I - w/3-7/16 inch Tall Filter	HPR0326 +	V30	7.4L V8 F/I - w/3-7/16 inch Tall Filter	HPR0326 +
1987 CHEVROLET			1986 CHEVROLET		
Astro	2.5L L4 F/I	HPR3647	Astro	2.5L L4 F/I	HPR3647
Astro	4.3L V6 F/I	HPR3588	Astro	4.3L V6 F/I	HPR3588
Blazer	5.0L V8 F/I	HPR0326 +	C10	4.3L V6 CARB	HPR0192 +
Blazer	5.7L V8 F/I	HPR0326 +	C10	4.3L V6 CARB - w/3-1/2 inch Tall Filter	HPR0326 +
Camaro	5.0L V8 CARB	HPR0192	C10	5.0L V8 CARB	HPR0326 +
Caprice	4.3L V6 F/I	HPR0192	C10	5.7L V8 CARB	HPR0326 +
Caprice	5.0L V8 CARB	HPR0326	C10 Suburban	5.0L V8 CARB	HPR0326 +
Caprice	5.7L V8 CARB	HPR0326	C10 Suburban	5.7L V8 CARB	HPR0326 +
Cavalier	2.8L V6 F/I	HPR3902	C20	4.3L V6 CARB	HPR0326 +
Cavalier Z24	2.8L V6 F/I	HPR3902	C20	5.0L V8 CARB	HPR0326 +
Celebrity	2.5L L4 F/I	HPR3647	C20	5.7L V8 CARB	HPR0326 +
Corvette	5.7L V8 F/I	HPR3914	C20	7.4L V8 CARB	HPR0326
El Camino	4.3L V6 F/I	HPR0192	C20 Suburban	5.0L V8 CARB	HPR0326 +
El Camino	5.0L V8 CARB	HPR0326	C20 Suburban	5.7L V8 CARB	HPR0326 +
G10	4.3L V6 F/I	HPR0192	C20 Suburban	7.4L V8 CARB - w/3-7/16 inch Tall Filter	HPR0326
G10	5.0L V8 F/I	HPR0192	C30 Truck	5.0L V8 CARB	HPR0326 +
G10	5.7L V8 F/I	HPR0192	C30 Truck	5.7L V8 CARB	HPR0326 +
G20	4.3L V6 F/I	HPR0192	C30 Truck	7.4L V8 CARB	HPR0326
G20	5.0L V8 F/I	HPR0192	C35	5.7L V8 CARB	HPR0326 +
G20	5.7L V8 F/I	HPR0192	Camaro	2.5L L4 F/I	HPR3647
G30	4.3L V6 F/I	HPR0192			
G30	5.7L V8 CARB	HPR0192			

*Indicates 2 filters required ♦ Intake system available - see page 267 + throttle body spacer available - see page 10

Partial Listing

CHEVROLET HPR™ REPLACEMENT AIR FILTERS

Vehicle	Engine Type	Air Filter	Vehicle	Engine Type	Air Filter
1986 CHEVROLET			1985 CHEVROLET		
Camaro	5.0L V8 CARB	HPR0192	C35	5.7L V8 CARB - w/3-7/16 inch Tall Filter	HPR0326
Caprice	4.3L V6 F/I	HPR0192	Camaro	2.5L L4 F/I	HPR3647
Caprice	5.0L V8 CARB	HPR0326	Camaro	5.0L V8 CARB	HPR0192
Caprice	5.7L V8 CARB	HPR0326	Caprice	4.3L V6 F/I	HPR0192
Cavalier	2.0L L4 F/I	HPR3647	Caprice	5.0L V8 CARB	HPR0326
Celebrity	2.5L L4 F/I	HPR3647	Caprice	5.7L V8 CARB	HPR0326
Corvette	5.7L V8 F/I	HPR3914	Caprice	5.7L V8 DSL	HPR0326
El Camino	4.3L V6 F/I	HPR0192	Cavalier	2.0L L4 F/I	HPR3647
El Camino	5.0L V8 CARB	HPR0326	Celebrity	2.5L L4 F/I	HPR3647
G10	4.3L V6 CARB	HPR0192	Citation II	2.5L L4 F/I	HPR3647
G10	5.0L V8 CARB	HPR0192	Corvette	5.7L V8 F/I	HPR3914
G10	5.7L V8 CARB	HPR0192	El Camino	4.3L V6 F/I	HPR0192
G20 Van	4.3L V6 CARB	HPR0192	El Camino	5.0L V8 CARB	HPR0326
G20 Van	5.0L V8 CARB	HPR0192	G10	4.3L V6 CARB	HPR0192
G20 Van	5.7L V8 CARB	HPR0192	G10	5.0L V8 CARB	HPR0192
G30	4.3L V6 CARB	HPR0192	G10	5.7L V8 CARB	HPR0192
G30	5.7L V8 CARB	HPR0192	G20 Van	4.3L V6 CARB	HPR0192
K5 Blazer	5.0L V8 CARB	HPR0326 +	G20 Van	5.0L V8 CARB	HPR0192
K5 Blazer	5.7L V8 CARB	HPR0326 +	G20 Van	5.7L V8 CARB	HPR0192
K10	4.3L V6 CARB	HPR0326 +	G30	4.3L V6 CARB	HPR0192
K10	5.0L V8 CARB	HPR0326 +	G30	5.0L V8 CARB	HPR0192
K10	5.7L V8 CARB	HPR0326 +	G30	5.7L V8 CARB	HPR0192
K10 Suburban	5.0L V8 CARB	HPR0326 +	Impala	4.3L V6 F/I	HPR0192
K10 Suburban	5.7L V8 CARB	HPR0326 +	Impala	5.0L V8 CARB	HPR0326
K20	5.7L V8 CARB	HPR0326 +	Impala	5.7L V8 CARB	HPR0326
K20 Suburban	5.0L V8 CARB	HPR0326 +	Impala	5.7L V8 DSL	HPR0326
K20 Suburban	5.7L V8 CARB	HPR0326 +	K5 Blazer	5.0L V8 CARB	HPR0326
K30	5.7L V8 CARB	HPR0326 +	K5 Blazer	5.7L V8 CARB	HPR0326
K30	7.4L V8 CARB	HPR0326	K10	4.3L V6 CARB	HPR0326
Monte Carlo	4.3L V6 F/I	HPR0192	K10	5.0L V8 CARB	HPR0326
Monte Carlo	5.0L V8 CARB	HPR0326	K10	5.7L V8 CARB - w/3-7/16 inch Tall Filter	HPR0326
Motorhome	4.3L V6 4 BBL. - Class C	HPR0192	K10 Suburban	5.0L V8 CARB	HPR0326
Motorhome	5.0L V8 4 BBL. - Class C	HPR0192	K10 Suburban	5.7L V8 CARB	HPR0326
Motorhome	5.7L V8 4 BBL. - Class A & C	HPR0192	K20	4.3L V6 CARB	HPR0326
Motorhome	7.4L V8 4 BBL. - Class A & C, w/3-7/16 inch Tall Filter	HPR0326	K20	5.0L V8 CARB	HPR0326
P20	5.7L V8 CARB	HPR0326	K20	5.7L V8 CARB - w/3-7/16 inch Tall Filter	HPR0326
P30	5.7L V8 CARB	HPR0326	K20 Suburban	5.0L V8 CARB	HPR0326
P30	7.4L V8 CARB	HPR0326	K20 Suburban	5.7L V8 CARB	HPR0326
S10 Blazer	2.5L L4 F/I	HPR3647	K20 Suburban	7.4L V8 CARB - w/3-7/16 inch Tall Filter	HPR0326
S10 Blazer	2.8L V6 F/I	HPR3588	K30	5.7L V8 CARB - w/3-7/16 inch Tall Filter	HPR0326
S10 Pickup	2.5L L4 F/I	HPR3647	K30	7.4L V8 CARB - w/3-7/16 inch Tall Filter	HPR0326
S10 Pickup	2.8L V6 F/I	HPR3588	Monte Carlo	4.3L V6 F/I	HPR0192
1985 CHEVROLET			Monte Carlo	5.0L V8 CARB	HPR0326
Astro	2.5L L4 F/I	HPR3647	Motorhome	4.3L V6 4 BBL. - Class C	HPR0192
Astro	4.3L V6 CARB	HPR3588	Motorhome	5.0L V8 4 BBL. - Class C	HPR0192
C10	4.3L V6 CARB	HPR0326	Motorhome	5.7L V8 4 BBL. - Class A & C	HPR0192
C10	5.0L V8 CARB	HPR0326	Motorhome	7.4L V8 4 BBL. - Class A & C, w/3-7/16 inch Tall Filter	HPR0326
C10	5.7L V8 CARB - w/3-7/16 inch Tall Filter	HPR0326	P20	5.7L V8 CARB	HPR0326
C10 Suburban	5.0L V8 CARB	HPR0326	P30	5.7L V8 CARB	HPR0326
C10 Suburban	5.7L V8 CARB	HPR0326	P30	7.4L V8 CARB	HPR0326
C20	4.3L V6 CARB	HPR0326	S10 Blazer	2.5L L4 F/I	HPR3647
C20	5.0L V8 CARB	HPR0326	S10 Pickup	1.9L L4 CARB	HPR0352
C20	5.7L V8 CARB - w/3-7/16 inch Tall Filter	HPR0326	S10 Pickup	2.2L L4 DSL	HPR0352
C20	7.4L V8 CARB - w/3-7/16 inch Tall Filter	HPR0326	S10 Pickup	2.5L L4 F/I	HPR3647
C20 Suburban	5.0L V8 CARB	HPR0326	1984 CHEVROLET		
C20 Suburban	5.7L V8 CARB	HPR0326	C10	5.0L V8 CARB	HPR0326
C20 Suburban	7.4L V8 CARB - w/3-7/16 inch Tall Filter	HPR0326	C10	5.7L V8 CARB - w/3-7/16 inch Tall Filter	HPR0326
C30 Truck	5.7L V8 CARB - w/3-7/16 inch Tall Filter	HPR0326	C10 Suburban	5.0L V8 CARB	HPR0326
C30 Truck	7.4L V8 CARB - w/3-7/16 inch Tall Filter	HPR0326	C10 Suburban	5.7L V8 CARB	HPR0326

*Indicates 2 filters required ♦ Intake system available - see page 267 + throttle body spacer available - see page 10

HPR™ REPLACEMENT AIR FILTERS CHEVROLET

Vehicle	Engine Type	Air Filter	Vehicle	Engine Type	Air Filter
1984 CHEVROLET			1984 CHEVROLET		
C15	5.7L V8 CARB - w/3-7/16 inch Tall Filter	HPR0326	S10 Pickup	2.2L L4 DSL	HPR0352
C20	5.0L V8 CARB	HPR0326	1983 CHEVROLET		
C20	5.7L V8 CARB - w/3-7/16 inch Tall Filter	HPR0326	C10	5.0L V8 CARB	HPR0326
C20	7.4L V8 CARB - w/3-7/16 inch Tall Filter	HPR0326	C10	5.7L V8 CARB - w/3-7/16 inch Tall Filter	HPR0326
C20 Suburban	5.0L V8 CARB	HPR0326	C10 Suburban	5.0L V8 CARB	HPR0326
C20 Suburban	5.7L V8 CARB	HPR0326	C10 Suburban	5.7L V8 CARB	HPR0326
C20 Suburban	7.4L V8 CARB - w/3-7/16 inch Tall Filter	HPR0326	C20	5.0L V8 CARB	HPR0326
C30 Truck	5.7L V8 CARB - w/3-7/16 inch Tall Filter	HPR0326	C20	5.7L V8 CARB - w/3-7/16 inch Tall Filter	HPR0326
C30 Truck	7.4L V8 CARB - w/3-7/16 inch Tall Filter	HPR0326	C20	7.4L V8 CARB - w/3-7/16 inch Tall Filter	HPR0326
C35	5.7L V8 CARB - w/3-7/16 inch Tall Filter	HPR0326	C20 Suburban	5.0L V8 CARB	HPR0326
Camaro	2.5L L4 F/I	HPR3647	C20 Suburban	5.7L V8 CARB	HPR0326
Camaro	5.0L V8 CARB	HPR0192	C20 Suburban	7.4L V8 CARB - w/3-7/16 inch Tall Filter	HPR0326
Caprice	3.8L V6 CARB - VIN 9	HPR3588	C30 Truck	5.7L V8 CARB - w/3-7/16 inch Tall Filter	HPR0326
Caprice	3.8L V6 CARB - VIN A	HPR0192	C30 Truck	7.4L V8 CARB - w/3-7/16 inch Tall Filter	HPR0326
Caprice	5.0L V8 CARB	HPR0326	C35	5.7L V8 CARB - w/3-7/16 inch Tall Filter	HPR0326
Cavalier	2.0L L4 CARB	HPR3647	Camaro	2.5L L4 F/I	HPR3647
Cavalier	2.0L L4 F/I	HPR3647	Camaro	5.0L V8 CARB	HPR0192
Celebrity	2.5L L4 F/I	HPR3647	Caprice	3.8L V6 CARB - VIN 9	HPR3588
Citation II	2.5L L4 F/I	HPR3647	Caprice	3.8L V6 CARB - VIN A	HPR0192
El Camino	3.8L V6 CARB - VIN 9	HPR3588	Caprice	5.0L V8 CARB	HPR0326
El Camino	3.8L V6 CARB - VIN A	HPR0192	Cavalier	2.0L L4 CARB	HPR3647
El Camino	5.0L V8 CARB	HPR0326	Cavalier	2.0L L4 F/I	HPR3647
G10	5.0L V8 CARB	HPR0192	Celebrity	2.5L L4 CARB	HPR3647
G10	5.7L V8 CARB	HPR0192	Celebrity	2.5L L4 F/I	HPR3647
G20 Van	5.0L V8 CARB	HPR0192	Citation	2.5L L4 CARB	HPR3647
G20 Van	5.7L V8 CARB	HPR0192	Citation	2.5L L4 F/I	HPR3647
G30	5.0L V8 CARB	HPR0192	El Camino	3.8L V6 CARB - VIN 9	HPR3588
G30	5.7L V8 CARB	HPR0192	El Camino	3.8L V6 CARB - VIN A	HPR0192
Impala	3.8L V6 CARB - VIN 9	HPR3588	El Camino	5.0L V8 CARB	HPR0326
Impala	3.8L V6 CARB - VIN A	HPR0192	G10	5.0L V8 CARB	HPR0192
Impala	5.0L V8 CARB	HPR0326	G10	5.7L V8 CARB	HPR0192
Impala	5.7L V8 CARB	HPR0326	G20 Van	5.0L V8 CARB	HPR0192
Impala	5.7L V8 DSL	HPR0326	G20 Van	5.7L V8 CARB	HPR0192
K5 Blazer	5.0L V8 CARB	HPR0326	G30	5.0L V8 CARB	HPR0192
K5 Blazer	5.7L V8 CARB	HPR0326	G30	5.7L V8 CARB	HPR0192
K10	5.0L V8 CARB	HPR0326	Impala	3.8L V6 CARB - VIN 9	HPR3588
K10	5.7L V8 CARB - w/3-7/16 inch Tall Filter	HPR0326	Impala	3.8L V6 CARB - VIN A	HPR0192
K10 Suburban	5.0L V8 CARB	HPR0326	Impala	5.0L V8 CARB	HPR0326
K10 Suburban	5.7L V8 CARB	HPR0326	Impala	5.7L V8 CARB	HPR0326
K20	5.0L V8 CARB	HPR0326	Impala	5.7L V8 DSL	HPR0326
K20	5.7L V8 CARB - w/3-7/16 inch Tall Filter	HPR0326	K5 Blazer	5.0L V8 CARB	HPR0326
K20 Suburban	5.7L V8 CARB	HPR0326	K5 Blazer	5.7L V8 CARB - w/3-7/16 inch Tall Filter	HPR0326
K30	5.7L V8 CARB - w/3-7/16 inch Tall Filter	HPR0326	K10	5.0L V8 CARB	HPR0326
K30	7.4L V8 CARB - w/3-7/16 inch Tall Filter	HPR0326	K10	5.7L V8 CARB - w/3-7/16 inch Tall Filter	HPR0326
Monte Carlo	3.8L V6 CARB - VIN 9	HPR3588	K10 Suburban	5.0L V8 CARB	HPR0326
Monte Carlo	3.8L V6 CARB - VIN A	HPR0192	K10 Suburban	5.7L V8 CARB	HPR0326
Monte Carlo	5.0L V8 CARB	HPR0326	K20	5.0L V8 CARB	HPR0326
Motorhome	5.0L V8 4 BBL. - Class C	HPR0192	K20	5.7L V8 CARB - w/3-7/16 inch Tall Filter	HPR0326
Motorhome	5.7L V8 4 BBL. - Class A & C	HPR0192	K20 Suburban	5.7L V8 CARB	HPR0326
Motorhome	7.4L V8 4 BBL. - Class A & C, w/3-7/16 inch Tall Filter	HPR0326	K30	5.7L V8 CARB - w/3-7/16 inch Tall Filter	HPR0326
P20	5.7L V8 CARB	HPR0192	K30	7.4L V8 CARB - w/3-7/16 inch Tall Filter	HPR0326
P30	5.7L V8 CARB	HPR0192	Malibu	3.8L V6 CARB - VIN 9	HPR3588
P30	7.4L V8 CARB	HPR0326	Malibu	3.8L V6 CARB - VIN A	HPR0192
S10 Blazer	1.9L L4 CARB	HPR0352	Malibu	5.0L V8 CARB	HPR0326
S10 Blazer	2.2L L4 DSL	HPR0352	Monte Carlo	3.8L V6 CARB - VIN 9	HPR3588
S10 Blazer	2.5L L4 F/I	HPR3647	Monte Carlo	3.8L V6 CARB - VIN A	HPR0192
S10 Pickup	1.9L L4 CARB	HPR0352			

*Indicates 2 filters required ♦ Intake system available - see page 267 + throttle body spacer available - see page 10

Partial Listing

CHEVROLET HPR™ REPLACEMENT AIR FILTERS

Vehicle	Engine Type	Air Filter	Vehicle	Engine Type	Air Filter
1983 CHEVROLET			1982 CHEVROLET		
Monte Carlo	5.0L V8 CARB	HPR0326	Malibu	3.8L V6 CARB - VIN A	HPR0192
Motorhome	5.0L V8 4 BBL. - Class C	HPR0192	Malibu	3.8L V6 CARB - VIN K	HPR3588
Motorhome	5.7L V8 4 BBL. - Class A & C	HPR0192	Malibu	4.4L V8 CARB	HPR3588
Motorhome	7.4L V8 4 BBL. - Class A & C, w/3-7/16 inch Tall Filter	HPR0326	Malibu	5.0L V8 CARB	HPR0326
P20	5.7L V8 CARB	HPR0192	Monte Carlo	3.8L V6 CARB - VIN A	HPR0192
P30	5.7L V8 CARB	HPR0192	Monte Carlo	3.8L V6 CARB - VIN K	HPR3588
P30	7.4L V8 CARB	HPR0326	Monte Carlo	4.4L V8 CARB	HPR3588
S10 Blazer	1.9L L4 CARB	HPR0352	Monte Carlo	5.0L V8 CARB	HPR0326
S10 Pickup	1.9L L4 CARB	HPR0352	Motorhome	5.0L V8 4 BBL. - Class C	HPR0192
S10 Pickup	2.2L L4 DSL	HPR0352	Motorhome	5.7L V8 4 BBL. - Class A & C	HPR0192
1982 CHEVROLET			Motorhome	7.4L V8 4 BBL. - Class A & C, w/3-7/16 inch Tall Filter	HPR0326
C10	5.0L V8 CARB	HPR0192	P20	5.7L V8 CARB	HPR0326
C10	5.7L V8 CARB	HPR0326	P30	5.7L V8 CARB	HPR0326
C10 Suburban	5.0L V8 CARB	HPR0326	P30	7.4L V8 CARB	HPR0326
C10 Suburban	5.7L V8 CARB	HPR0326	S10 Blazer	2.0L L4 CARB	HPR0352
C20	5.0L V8 CARB	HPR0192	S10 Pickup	1.9L L4 CARB	HPR0352
C20	5.7L V8 CARB	HPR0326	1981 CHEVROLET		
C20	7.4L V8 CARB	HPR0326	Bel Air	4.4L V8 CARB	HPR3588
C20 Suburban	5.0L V8 CARB	HPR0326	Bel Air	5.0L V8 CARB	HPR0326
C20 Suburban	5.7L V8 CARB	HPR0326	C10	5.0L V8 2 BBL.	HPR0192 ♦
C20 Suburban	7.4L V8 CARB - w/3-7/16 inch Tall Filter	HPR0326	C10	5.0L V8 4 BBL.	HPR0326 ♦
C30 Truck	5.7L V8 CARB	HPR0326	C10	5.7L V8 CARB	HPR0326 ♦
C30 Truck	7.4L V8 CARB	HPR0326	C10 Suburban	5.0L V8 2 BBL.	HPR0192
Camaro	2.5L L4 F/I	HPR3647	C10 Suburban	5.0L V8 4 BBL.	HPR0326 ♦
Camaro	5.0L V8 CARB	HPR0192	C10 Suburban	5.7L V8 CARB	HPR0326 ♦
Caprice	3.8L V6 CARB - VIN A	HPR0192	C20	5.0L V8 CARB	HPR0326 ♦
Caprice	3.8L V6 CARB - VIN K	HPR3588	C20	5.7L V8 CARB	HPR0326 ♦
Caprice	4.4L V8 CARB	HPR3588	C20	7.4L V8 CARB	HPR0326 ♦
Caprice	5.0L V8 CARB	HPR0326	C20 Suburban	5.0L V8 CARB	HPR0326 ♦
Celebrity	2.5L L4 CARB	HPR3647	C20 Suburban	5.7L V8 CARB	HPR0326 ♦
Celebrity	2.5L L4 F/I	HPR3647	C20 Suburban	7.4L V8 CARB - w/3-7/16 inch Tall Filter	HPR0326 ♦
Citation	2.5L L4 CARB	HPR3647	C30 Truck	5.7L V8 CARB	HPR0326 ♦
Citation	2.5L L4 F/I	HPR3647	C30 Truck	7.4L V8 CARB	HPR0326 ♦
El Camino	3.8L V6 CARB - VIN A	HPR0192	Camaro	3.8L V6 CARB - VIN A	HPR0192
El Camino	3.8L V6 CARB - VIN K	HPR3588	Camaro	3.8L V6 CARB - VIN K	HPR3588
El Camino	4.4L V8 CARB	HPR3588	Camaro	4.4L V8 CARB	HPR3588
El Camino	5.0L V8 CARB	HPR0326	Camaro	5.0L V8 CARB	HPR0326 ♦
G10	5.0L V8 CARB	HPR0192	Camaro	5.7L V8 CARB	HPR0326 ♦
G10	5.7L V8 CARB	HPR0192	Caprice	3.8L V6 CARB - VIN A	HPR0192
G20 Van	5.0L V8 CARB	HPR0192	Caprice	3.8L V6 CARB - VIN K	HPR3588
G20 Van	5.7L V8 CARB	HPR0326	Caprice	4.4L V8 CARB	HPR3588
G30	5.0L V8 CARB	HPR0192	Caprice	5.0L V8 CARB	HPR0326
G30	5.7L V8 CARB	HPR0326	Caprice	5.7L V8 CARB	HPR0326
Impala	3.8L V6 CARB - VIN A	HPR0192	Corvette	5.7L V8 CARB	HPR0326
Impala	3.8L V6 CARB - VIN K	HPR3588	El Camino	3.8L V6 CARB - VIN A	HPR0192
Impala	4.4L V8 CARB	HPR3588	El Camino	3.8L V6 CARB - VIN K	HPR3588
Impala	5.0L V8 CARB	HPR0326	El Camino	4.4L V8 CARB	HPR3588 ♦
Impala	5.7L V8 CARB	HPR0326	El Camino	5.0L V8 CARB	HPR0326 ♦
Impala	5.7L V8 DSL	HPR0326	G10	5.0L V8 2 BBL.	HPR0192
K5 Blazer	5.0L V8 CARB	HPR0326	G10	5.0L V8 4 BBL.	HPR0326
K5 Blazer	5.7L V8 CARB	HPR0326	G10	5.7L V8 CARB	HPR0192
K10	5.0L V8 CARB	HPR0192	G20 Van	5.0L V8 2 BBL.	HPR0192
K10	5.7L V8 CARB	HPR0326	G20 Van	5.0L V8 4 BBL.	HPR0326
K10 Suburban	5.0L V8 CARB	HPR0326	G20 Van	5.7L V8 CARB	HPR0326
K10 Suburban	5.7L V8 CARB	HPR0326	G30	5.7L V8 CARB	HPR0326
K20	5.0L V8 CARB	HPR0192	Impala	3.8L V6 CARB - VIN A	HPR0192
K20	5.7L V8 CARB	HPR0326	Impala	3.8L V6 CARB - VIN K	HPR3588
K20 Suburban	5.7L V8 CARB	HPR0326	Impala	4.4L V8 CARB	HPR3588
K30	5.7L V8 CARB	HPR0326	Impala	5.0L V8 CARB	HPR0326
K30	7.4L V8 CARB	HPR0326	Impala	5.7L V8 CARB	HPR0326
Luv	1.8L L4 CARB	HPR0352	Impala	5.7L V8 DSL	HPR0326
Luv	2.2L L4 DSL	HPR0352	K5 Blazer	5.0L V8 2 BBL.	HPR0192 ♦

*Indicates 2 filters required ♦ Intake system available - see page 267 + throttle body spacer available - see page 10

HPR™ REPLACEMENT AIR FILTERS CHEVROLET

Vehicle	Engine Type	Air Filter	Vehicle	Engine Type	Air Filter
1981 CHEVROLET			1980 CHEVROLET		
K5 Blazer	5.0L V8 4 BBL.	HPR0326 ♦	Caprice	267 V8 CARB	HPR0192
K5 Blazer	5.7L V8 CARB	HPR0326 ♦	Caprice	305 V8 CARB	HPR0326
K10	5.0L V8 CARB	HPR0326 ♦	Caprice	350 V8 CARB	HPR0326
K10	5.7L V8 CARB	HPR0326 ♦	Caprice	350 V8 DSL	HPR0326
K10 Suburban	5.0L V8 2 BBL.	HPR0192	Corvette	305 V8 CARB	HPR0326
K10 Suburban	5.0L V8 4 BBL.	HPR0326 ♦	Corvette	350 V8 CARB	HPR0326
K10 Suburban	5.7L V8 CARB	HPR0326 ♦	El Camino	229 V6 CARB	HPR3588
K20	5.0L V8 CARB	HPR0326 ♦	El Camino	231 V6 CARB	HPR0192
K20	5.7L V8 CARB	HPR0326 ♦	El Camino	267 V8 CARB	HPR0192
K20 Suburban	5.7L V8 CARB	HPR0326 ♦	El Camino	305 V8 CARB	HPR0326
K30	5.7L V8 CARB	HPR0326 ♦	G10	305 V8 CARB	HPR0192
K30	7.4L V8 CARB	HPR0326 ♦	G10	350 V8 CARB	HPR0192
Luv	1.8L L4 CARB	HPR0352	G20 Van	305 V8 CARB	HPR0192
Luv	2.2L L4 DSL	HPR0352	G20 Van	350 V8 CARB	HPR0192
Malibu	3.8L V6 CARB - VIN A	HPR0192	G20 Van	400 V8 CARB	HPR0192
Malibu	3.8L V6 CARB - VIN K	HPR3588	G30	350 V8 CARB	HPR0192
Malibu	4.4L V8 CARB	HPR3588	G30	400 V8 CARB	HPR0192
Malibu	5.0L V8 CARB	HPR0326	Impala	229 V6 CARB	HPR0192
Malibu	5.7L V8 CARB	HPR0326	Impala	231 V6 CARB	HPR0192
Monte Carlo	3.8L V6 CARB - VIN A	HPR0192	Impala	267 V8 CARB	HPR0192
Monte Carlo	3.8L V6 CARB - VIN K	HPR3588	Impala	305 V8 CARB	HPR0326
Monte Carlo	4.4L V8 CARB	HPR3588	Impala	350 V8 CARB	HPR0326
Monte Carlo	5.0L V8 CARB	HPR0326	Impala	350 V8 DSL	HPR0326
Monte Carlo	5.7L V8 CARB	HPR0326	K5 Blazer	305 V8 CARB	HPR0192 ♦
Motorhome	5.0L V8 4 BBL. - Class C	HPR0192	K5 Blazer	350 V8 CARB - w/3-7/16 inch Tall Filter	HPR0326 ♦
Motorhome	5.7L V8 4 BBL. - Class A & C	HPR0192	K10	350 V8 CARB - w/3-7/16 inch Tall Filter	HPR0326 ♦
Motorhome	7.4L V8 4 BBL. - Class A & C, w/3-7/16 inch Tall Filter	HPR0326	K10	400 V8 CARB - w/3-7/16 inch Tall Filter	HPR0326 ♦
P20	5.7L V8 CARB	HPR0326	K10	454 V8 CARB - w/3-7/16 inch Tall Filter	HPR0326 ♦
P30	5.7L V8 CARB	HPR0326	K10 Suburban	305 V8 CARB	HPR0192 ♦
P30	7.4L V8 CARB	HPR0326	K10 Suburban	350 V8 CARB - w/3-7/16 inch Tall Filter	HPR0326 ♦
1980 CHEVROLET			K20	305 V8 CARB	HPR0192 ♦
C10	305 V8 CARB	HPR0192 ♦	K20	350 V8 CARB - w/3-7/16 inch Tall Filter	HPR0326 ♦
C10	350 V8 2 BBL.	HPR0192 ♦	K20	400 V8 CARB - w/3-7/16 inch Tall Filter	HPR0326 ♦
C10	350 V8 4 BBL. - w/3-7/16 inch Tall Filter	HPR0326 ♦	K20	454 V8 CARB - w/3-7/16 inch Tall Filter	HPR0326 ♦
C10	400 V8 CARB - w/3-7/16 inch Tall Filter	HPR0326 ♦	K20 Suburban	350 V8 2 BBL.	HPR0192 ♦
C10	454 V8 CARB - w/3-7/16 inch Tall Filter	HPR0326 ♦	K20 Suburban	350 V8 4 BBL. - w/3-7/16 inch Tall Filter	HPR0326 ♦
C10 Suburban	305 V8 CARB	HPR0192 ♦	K20 Suburban	400 V8 CARB - w/3-7/16 inch Tall Filter	HPR0326 ♦
C10 Suburban	350 V8 CARB - w/3-7/16 inch Tall Filter	HPR0326 ♦	K30	350 V8 CARB - w/3-7/16 inch Tall Filter	HPR0326 ♦
C10 Suburban	454 V8 CARB - w/3-7/16 inch Tall Filter	HPR0326 ♦	K30	400 V8 CARB - w/3-7/16 inch Tall Filter	HPR0326 ♦
C20	305 V8 CARB	HPR0192 ♦	K30	454 V8 CARB - w/3-7/16 inch Tall Filter	HPR0326 ♦
C20	350 V8 2 BBL.	HPR0192 ♦	Luv	111 L4 CARB	HPR0352
C20	350 V8 4 BBL. - w/3-7/16 inch Tall Filter	HPR0326 ♦	Malibu	229 V6 CARB	HPR0192
C20	400 V8 CARB - w/3-7/16 inch Tall Filter	HPR0326 ♦	Malibu	231 V6 CARB	HPR0192
C20	454 V8 CARB - w/3-7/16 inch Tall Filter	HPR0326 ♦	Malibu	267 V8 CARB	HPR0192
C20 Suburban	305 V8 CARB	HPR0192 ♦	Malibu	305 V8 CARB	HPR0326
C20 Suburban	350 V8 CARB - w/3-7/16 inch Tall Filter	HPR0326 ♦	Malibu	350 V8 CARB	HPR0326
C20 Suburban	400 V8 CARB - w/3-7/16 inch Tall Filter	HPR0326 ♦	Monte Carlo	229 V6 CARB	HPR0192
C20 Suburban	454 V8 CARB - w/3-7/16 inch Tall Filter	HPR0326 ♦	Monte Carlo	231 V6 2 BBL.	HPR0192
C30 Truck	350 V8 CARB - w/3-7/16 inch Tall Filter	HPR0326 ♦	Monte Carlo	267 V8 CARB	HPR0192
C30 Truck	454 V8 CARB - w/3-7/16 inch Tall Filter	HPR0326 ♦	Monte Carlo	305 V8 CARB	HPR0326
Camaro	231 V6 CARB	HPR0192	Monza	231 V6 CARB	HPR0192
Camaro	305 V8 CARB	HPR0326 ♦	Motorhome	305 V8 4 BBL. - Class C	HPR0192
Camaro	350 V8 CARB	HPR0326 ♦	Motorhome	350 V8 4 BBL. - Class A & C	HPR0192
Caprice	229 V6 CARB	HPR0192	Motorhome	400 V8 4 BBL. - Class C	HPR0192
Caprice	231 V6 CARB	HPR0192	Motorhome	454 V8 4 BBL. - Class A & C, w/3-7/16 inch Tall Filter	HPR0326

*Indicates 2 filters required ♦ Intake system available - see page 267 + throttle body spacer available - see page 10

Partial Listing

CHEVROLET HPR™ REPLACEMENT AIR FILTERS

Vehicle	Engine Type	Air Filter	Vehicle	Engine Type	Air Filter
1980 CHEVROLET			2009 CHRYSLER		
P20	350 V8 CARB	HPR0192	Aspen	4.7L V8 F/I	HPR9762
P30	350 V8 CARB	HPR0192	Aspen	5.7L V8 F/I	HPR9762
P30	454 V8 CARB - w/3-7/16 inch Tall Filter	HPR0326	Sebring	2.0L L4 DSL	HPR9054
2016 CHRYSLER			Sebring	2.0L L4 F/I	HPR9054
300	3.6L V6 F/I	HPR11257 ♦	Sebring	2.4L L4 F/I	HPR9054
300	5.7L V8 F/I	HPR11257	Sebring	2.7L V6 F/I	HPR9054
300	6.4L V8 F/I	HPR11257	Sebring	3.5L V6 F/I	HPR9054
2015 CHRYSLER			Town & Country Van	3.3L V6 F/I	HPR9054
300	3.6L V6 F/I	HPR11257 ♦	Town & Country Van	3.8L V6 F/I	HPR9054
300	5.7L V8 F/I	HPR11257	Town & Country Van	4.0L V6 F/I	HPR9054
300	6.4L V8 F/I	HPR11257	Voyager IV	2.8L V6 DSL	HPR9054
300C	3.6L V6 F/I	HPR11257 ♦	Voyager IV	3.8L V6 F/I	HPR9054
300C	5.7L V8 F/I	HPR11257	2008 CHRYSLER		
2014 CHRYSLER			300	2.7L V6 F/I	HPR9838
200	2.4L L4 F/I	HPR9054	300	3.5L V6 F/I	HPR9838
300	3.6L V6 F/I	HPR11257 ♦	300C	2.7L V6 F/I	HPR9838
300	5.7L V8 F/I	HPR11257	300C	3.0L V6 DSL	HPR9997
300	6.4L V8 F/I	HPR11257 ♦	300C	3.5L V6 F/I	HPR9838
300C	3.6L V6 F/I	HPR11257 ♦	300C	5.7L V8 F/I	HPR9838 ♦
300C	5.7L V8 F/I	HPR11257	300C	6.1L V8 F/I	HPR9838 ♦
2013 CHRYSLER			Aspen	4.7L V8 F/I	HPR9762
200	2.4L L4 F/I	HPR9054	Aspen	5.7L V8 F/I	HPR9762 +
300	3.6L V6 F/I	HPR11257 ♦	Sebring	2.0L L4 DSL	HPR9054
300	5.7L V8 F/I	HPR11257	Sebring	2.0L L4 F/I	HPR9054
300	6.4L V8 F/I	HPR11257 ♦	Sebring	2.4L L4 F/I	HPR9054
300C	5.7L V8 F/I	HPR11257	Sebring	2.7L V6 F/I	HPR9054
2012 CHRYSLER			Sebring	3.5L V6 F/I	HPR9054
200	2.4L L4 F/I	HPR9054	Town & Country Van	3.3L V6 F/I	HPR9054
300	3.6L V6 F/I	HPR11257 ♦	Town & Country Van	3.8L V6 F/I	HPR9054
300	5.7L V8 F/I	HPR11257	Town & Country Van	4.0L V6 F/I	HPR9054
300	6.4L V8 F/I	HPR11257 ♦	Voyager III	2.4L L4 F/I	HPR9054
300C	5.7L V8 F/I	HPR11257	Voyager III	2.5L L4 DSL	HPR9054
2011 CHRYSLER			Voyager III	2.8L L4 DSL	HPR9054
200	2.4L L4 F/I	HPR9054	Voyager III	3.3L V6 F/I	HPR9054
300	3.6L V6 F/I	HPR11257 ♦	Voyager III	3.8L V6 F/I	HPR9054
300C	5.7L V8 F/I	HPR11257	Voyager III	2.8L V6 DSL	HPR9054
Voyager IV	2.8L V6 DSL	HPR9054	Voyager IV	3.8L V6 F/I	HPR9054
Voyager IV	3.8L V6 F/I	HPR9054	2007 CHRYSLER		
2010 CHRYSLER			300	2.7L V6 F/I	HPR9838
300	2.7L V6 F/I	HPR9838	300	3.5L V6 F/I	HPR9838
300	3.5L V6 F/I	HPR9838	300C	2.7L V6 F/I	HPR9838
300C	3.0L V6 DSL	HPR9997	300C	3.0L V6 DSL	HPR9997
300C	5.7L V8 F/I	HPR9838 ♦	300C	3.5L V6 F/I	HPR9838
300C	6.1L V8 F/I	HPR9838 ♦	300C	5.7L V8 F/I	HPR9838 ♦
Sebring	2.0L L4 DSL	HPR9054	300C	6.1L V8 F/I	HPR9838 ♦
Sebring	2.0L L4 F/I	HPR9054	Aspen	4.7L V8 F/I	HPR9762
Sebring	2.4L L4 F/I	HPR9054	Aspen	5.7L V8 F/I	HPR9762 +
Sebring	2.7L V6 F/I	HPR9054	Sebring	2.0L L4 DSL	HPR9054
Sebring	3.5L V6 F/I	HPR9054	Sebring	2.0L L4 F/I	HPR9054
Town & Country	3.3L V6 F/I	HPR9054	Sebring	2.4L L4 F/I	HPR9054
Town & Country	3.8L V6 F/I	HPR9054	Sebring	2.7L V6 F/I	HPR9054
Town & Country	4.0L V6 F/I	HPR9054	Sebring	3.5L V6 F/I	HPR9054
Voyager IV	2.8L V6 DSL	HPR9054	Town & Country Van	3.3L V6 F/I	HPR9054
Voyager IV	3.8L V6 F/I	HPR9054	Town & Country Van	3.8L V6 F/I	HPR9054
2009 CHRYSLER			Voyager III	2.4L L4 F/I	HPR9054
300	2.7L V6 F/I	HPR9838	Voyager III	2.5L L4 DSL	HPR9054
300	3.5L V6 F/I	HPR9838	Voyager III	2.8L L4 DSL	HPR9054
300C	3.0L V6 DSL	HPR9997	Voyager III	3.3L V6 F/I	HPR9054
300C	5.7L V8 F/I	HPR9838 ♦	Voyager III	3.8L V6 F/I	HPR9054
300C	6.1L V8 F/I	HPR9838 ♦	2006 CHRYSLER		
2009 CHRYSLER			300	2.7L V6 F/I	HPR9838
300	2.7L V6 F/I	HPR9838	300	3.5L V6 F/I	HPR9838
300	3.5L V6 F/I	HPR9838	300C	3.0L V6 DSL	HPR9997
300C	3.0L V6 DSL	HPR9997	2006 CHRYSLER		
300C	5.7L V8 F/I	HPR9838 ♦	300	2.7L V6 F/I	HPR9838
300C	6.1L V8 F/I	HPR9838 ♦	300	3.5L V6 F/I	HPR9838

*Indicates 2 filters required ♦ Intake system available - see page 267 + throttle body spacer available - see page 10

HPR™ REPLACEMENT AIR FILTERS CHRYSLER

Vehicle	Engine Type	Air Filter	Vehicle	Engine Type	Air Filter
2006 CHRYSLER			2003 CHRYSLER		
300C	3.5L V6 F/I	HPR9838	300M	3.5L V6 F/I	HPR8606
300C	5.7L V8 F/I	HPR9838 ♦	Concorde	2.7L V6 F/I	HPR8606
300C	6.1L V8 F/I	HPR9838 ♦	Concorde	3.5L V6 F/I	HPR8606
Sebring	2.4L L4 F/I	HPR9053	Intrepid	2.7L V6 F/I	HPR8606
Sebring	2.7L V6 F/I	HPR9053	Intrepid	3.5L V6 F/I	HPR8606
Town & Country Van	3.3L V6 F/I	HPR9054	Neon II	2.0L L4 F/I	HPR8805
Town & Country Van	3.8L V6 F/I	HPR9054	PT Cruiser	1.6L L4 F/I	HPR8747
Voyager III	2.4L L4 F/I	HPR9054	PT Cruiser	2.0L L4 F/I	HPR8747
Voyager III	2.5L L4 DSL	HPR9054	PT Cruiser	2.4L L4 F/I	HPR8747
Voyager III	2.8L L4 DSL	HPR9054	Sebring	2.4L L4 F/I	HPR7344
Voyager III	3.3L V6 F/I	HPR9054	Sebring	2.4L L4 F/I - Non-US	HPR9053
Voyager III	3.8L V6 F/I	HPR9054	Sebring	2.7L V6 F/I	HPR9053
2005 CHRYSLER			Sebring	3.0L V6 F/I	HPR7344
300	2.7L V6 F/I	HPR9838	Stratus	2.4L L4 F/I - Coupe	HPR7344
300	3.5L V6 F/I	HPR9838	Stratus	2.4L L4 F/I - Sedan	HPR9053
300C	3.0L V6 DSL	HPR9997	Town & Country Van	3.3L V6 F/I	HPR9054
300C	3.5L V6 F/I	HPR9838	Town & Country Van	3.8L V6 F/I	HPR9054
300C	5.7L V8 F/I	HPR9838 ♦	Voyager III	2.4L L4 F/I	HPR9054
300C	6.1L V8 F/I	HPR9838 ♦	Voyager III	2.5L L4 DSL	HPR9054
Neon II	2.0L L4 F/I	HPR8805	Voyager III	3.3L V6 F/I	HPR9054
PT Cruiser	1.6L L4 F/I	HPR8747	Voyager III	3.8L V6 F/I	HPR9054
PT Cruiser	2.0L L4 F/I	HPR8747	Voyager Van	2.4L L4 F/I	HPR9054
PT Cruiser	2.4L L4 F/I	HPR8747	Voyager Van	3.3L V6 F/I	HPR9054
Sebring	2.4L L4 F/I - DOHC	HPR9053	2002 CHRYSLER		
Sebring	2.4L L4 F/I - Non-US	HPR9053	300M	2.7L V6 F/I	HPR8606
Sebring	2.4L L4 F/I - SOHC	HPR7344	300M	3.5L V6 F/I	HPR8606
Sebring	2.7L V6 F/I	HPR9053	Concorde	2.7L V6 F/I	HPR8606
Sebring	3.0L V6 F/I	HPR7344	Concorde	3.5L V6 F/I	HPR8606
Town & Country Van	3.3L V6 F/I	HPR9054	Intrepid	2.7L V6 F/I	HPR8606
Town & Country Van	3.8L V6 F/I	HPR9054	Intrepid	3.5L V6 F/I	HPR8606
Voyager III	2.4L L4 F/I	HPR9054	Neon	2.0L L4 F/I	HPR8805
Voyager III	2.5L L4 DSL	HPR9054	Neon II	2.0L L4 F/I	HPR8805
Voyager III	2.8L L4 DSL	HPR9054	Prowler	3.5L V6 F/I	HPR3660
Voyager III	3.3L V6 F/I	HPR9054	PT Cruiser	2.0L L4 F/I	HPR8747
Voyager III	3.8L V6 F/I	HPR9054	PT Cruiser	2.4L L4 F/I	HPR8747
2004 CHRYSLER			Sebring	2.4L L4 F/I - DOHC	HPR9053
300C	2.7L V6 F/I	HPR9838	Sebring	2.4L L4 F/I - Non-US	HPR9053
300C	3.5L V6 F/I	HPR9838	Sebring	2.4L L4 F/I - SOHC	HPR7344
300C	5.7L V8 F/I	HPR9838	Sebring	2.7L V6 F/I	HPR9053
300M	2.7L V6 F/I	HPR8606	Sebring	3.0L V6 F/I	HPR7344
300M	3.5L V6 F/I	HPR8606	Stratus	2.4L L4 F/I - Coupe	HPR7344
Concorde	2.7L V6 F/I	HPR8606	Stratus	2.4L L4 F/I - Sedan	HPR9053
Concorde	3.5L V6 F/I	HPR8606	Town & Country Van	3.3L V6 F/I	HPR9054
Intrepid	2.7L V6 F/I	HPR8606	Town & Country Van	3.8L V6 F/I	HPR9054
Intrepid	3.5L V6 F/I	HPR8606	Voyager III	2.4L L4 F/I	HPR9054
Neon II	2.0L L4 F/I	HPR8805	Voyager III	2.5L L4 DSL	HPR9054
PT Cruiser	1.6L L4 F/I	HPR8747	Voyager III	3.3L V6 F/I	HPR9054
PT Cruiser	2.0L L4 F/I	HPR8747	Voyager III	3.8L V6 F/I	HPR9054
PT Cruiser	2.4L L4 F/I	HPR8747	Voyager Van	2.4L L4 F/I	HPR9054
Sebring	2.4L L4 F/I	HPR9053	Voyager Van	3.3L V6 F/I	HPR9054
Sebring	2.7L V6 F/I	HPR9053	2001 CHRYSLER		
Sebring	3.0L V6 F/I	HPR7344	300M	2.7L V6 F/I	HPR8606
Stratus	2.4L L4 F/I - Coupe	HPR7344	300M	3.5L V6 F/I	HPR8606
Stratus	2.4L L4 F/I - Sedan	HPR9053	Concorde	2.7L V6 F/I	HPR8606
Town & Country Van	3.3L V6 F/I	HPR9054	Concorde	3.2L V6 F/I	HPR8606
Town & Country Van	3.8L V6 F/I	HPR9054	Intrepid	2.7L V6 F/I	HPR8606
Voyager III	2.4L L4 F/I	HPR9054	Intrepid	3.2L V6 F/I	HPR8606
Voyager III	2.5L L4 DSL	HPR9054	Intrepid	3.5L V6 F/I	HPR8606
Voyager III	2.8L L4 DSL	HPR9054	LHS	3.5L V6 F/I	HPR8606
Voyager III	3.3L V6 F/I	HPR9054	Neon	2.0L L4 F/I	HPR8805
Voyager III	3.8L V6 F/I	HPR9054	Neon II	2.0L L4 F/I	HPR8805
2003 CHRYSLER			PT Cruiser	2.0L L4 F/I	HPR8747
300M	2.7L V6 F/I	HPR8606	PT Cruiser	2.4L L4 F/I	HPR8747

*Indicates 2 filters required ♦ Intake system available - see page 267 + throttle body spacer available - see page 10

Partial Listing

CHRYSLER HPR™ REPLACEMENT AIR FILTERS

Vehicle	Engine Type	Air Filter	Vehicle	Engine Type	Air Filter
2001 CHRYSLER			1999 CHRYSLER		
Sebring	2.4L L4 F/I - DOHC	HPR9053	Cirrus	2.5L V6 F/I	HPR7432
Sebring	2.4L L4 F/I - Non-US	HPR9053	Concorde	2.7L V6 F/I	HPR8606
Sebring	2.4L L4 F/I - SOHC	HPR7344	Concorde	3.2L V6 F/I	HPR8606
Sebring	2.7L V6 F/I	HPR9053	Intrepid	2.7L V6 F/I	HPR8606
Sebring	3.0L V6 F/I	HPR7344	Intrepid	3.2L V6 F/I	HPR8606
Stratus	2.4L L4 F/I - Coupe	HPR7344	LHS	3.5L V6 F/I	HPR8606
Stratus	2.4L L4 F/I - Sedan	HPR9053	Neon	1.8L L4 F/I	HPR3660
Stratus	2.5L V6 F/I	HPR7432	Neon	2.0L L4 F/I	HPR3660
Town & Country Van	3.3L V6 F/I	HPR9054	Neon II	2.0L L4 F/I	HPR8805
Town & Country Van	3.8L V6 F/I	HPR9054	Sebring	2.0L L4 F/I	HPR7344
Voyager II	2.0L L4 F/I	HPR3660	Sebring	2.5L V6 F/I - VIN H	HPR7432
Voyager II	2.4L L4 F/I	HPR3660	Sebring	2.5L V6 F/I - VIN N	HPR7344
Voyager II	2.5L L4 DSL	HPR3660	Stratus	2.0L L4 F/I	HPR7432
Voyager II	3.0L V6 F/I	HPR3660	Stratus	2.4L L4 F/I	HPR7432
Voyager II	3.3L V6 F/I	HPR3660	Stratus	2.5L V6 F/I	HPR7432
Voyager II	3.8L V6 F/I	HPR3660	Town & Country Van	3.3L V6 F/I	HPR3660
Voyager III	2.4L L4 F/I	HPR9054	Town & Country Van	3.8L V6 F/I	HPR3660
Voyager III	2.5L L4 DSL	HPR9054	Voyager	3.3L V6 F/I	HPR3660
Voyager III	3.3L V6 F/I	HPR9054	Voyager II	2.0L L4 F/I	HPR3660
Voyager III	3.8L V6 F/I	HPR9054	Voyager II	2.4L L4 F/I	HPR3660
Voyager Van	2.4L L4 F/I	HPR9054	Voyager II	2.5L L4 DSL	HPR3660
Voyager Van	3.3L V6 F/I	HPR9054	Voyager II	3.0L V6 F/I	HPR3660
2000 CHRYSLER			1998 CHRYSLER		
300M	2.7L V6 F/I	HPR8606	300M	2.7L V6 F/I	HPR8606
300M	3.5L V6 F/I	HPR8606	300M	3.5L V6 F/I	HPR8606
Cirrus	2.0L L4 F/I	HPR7432	Cirrus	2.5L V6 F/I	HPR7432
Cirrus	2.4L L4 F/I	HPR7432	Concorde	2.7L V6 F/I	HPR8606
Cirrus	2.5L V6 F/I	HPR7432	Concorde	3.2L V6 F/I	HPR8606
Concorde	2.7L V6 F/I	HPR8606	Intrepid	2.7L V6 F/I	HPR8606
Concorde	3.2L V6 F/I	HPR8606	Intrepid	3.2L V6 F/I	HPR8606
Grand Voyager	3.0L V6 F/I	HPR3660	Neon	1.8L L4 F/I	HPR3660
Grand Voyager	3.3L V6 F/I	HPR3660	Neon	2.0L L4 F/I	HPR3660
Intrepid	2.7L V6 F/I	HPR8606	Sebring	2.0L L4 F/I	HPR7344
Intrepid	3.2L V6 F/I	HPR8606	Sebring	2.4L L4 F/I	HPR7432
Intrepid	3.5L V6 F/I	HPR8606	Sebring	2.5L V6 F/I - VIN H	HPR7432
LHS	3.5L V6 F/I	HPR8606	Sebring	2.5L V6 F/I - VIN N	HPR7344
Neon	2.0L L4 F/I	HPR8805	Stratus	2.0L L4 F/I	HPR7432
Neon II	2.0L L4 F/I	HPR8805	Stratus	2.4L L4 F/I	HPR7432
PT Cruiser	2.0L L4 F/I	HPR8747	Stratus	2.5L V6 F/I	HPR7432
PT Cruiser	2.4L L4 F/I	HPR8747	Town & Country Van	3.3L V6 F/I	HPR3660
Sebring	2.5L V6 F/I - VIN H	HPR7432	Town & Country Van	3.8L V6 F/I	HPR3660
Sebring	2.5L V6 F/I - VIN N	HPR7344	Voyager	3.3L V6 F/I	HPR3660
Stratus	2.0L L4 F/I	HPR7432	Voyager II	2.0L L4 F/I	HPR3660
Stratus	2.4L L4 F/I	HPR7432	Voyager II	2.4L L4 F/I	HPR3660
Stratus	2.5L V6 F/I	HPR7432	Voyager II	2.5L L4 DSL	HPR3660
Town & Country Van	3.3L V6 F/I	HPR3660	Voyager II	3.0L V6 F/I	HPR3660
Town & Country Van	3.8L V6 F/I	HPR3660	Voyager II	3.3L V6 F/I	HPR3660
Voyager II	2.0L L4 F/I	HPR3660	Voyager II	3.8L V6 F/I	HPR3660
Voyager II	2.4L L4 F/I	HPR3660	1997 CHRYSLER		
Voyager II	2.5L L4 DSL	HPR3660	Cirrus	2.4L L4 F/I	HPR7432
Voyager II	3.0L V6 F/I	HPR3660	Cirrus	2.5L V6 F/I	HPR7432
Voyager II	3.3L V6 F/I	HPR3660	Neon	1.8L L4 F/I	HPR3660
Voyager II	3.8L V6 F/I	HPR3660	Neon	2.0L L4 F/I	HPR3660
Voyager III	2.4L L4 F/I	HPR9054	Sebring	2.0L L4 F/I	HPR7344
Voyager III	2.5L L4 DSL	HPR9054	Sebring	2.4L L4 F/I	HPR7432
Voyager III	3.3L V6 F/I	HPR9054	Sebring	2.5L V6 F/I - VIN H	HPR7432
Voyager III	3.8L V6 F/I	HPR9054	Sebring	2.5L V6 F/I - VIN N	HPR7344
Voyager Van	2.4L L4 F/I	HPR3660	Stratus	2.0L L4 F/I	HPR7432
Voyager Van	3.0L V6 F/I	HPR3660	Stratus	2.4L L4 F/I	HPR7432
Voyager Van	3.3L V6 F/I	HPR3660	Stratus	2.5L V6 F/I	HPR7432
1999 CHRYSLER			Town & Country Van	3.3L V6 F/I	HPR3660
300M	2.7L V6 F/I	HPR8606			
300M	3.5L V6 F/I	HPR8606			

*Indicates 2 filters required ♦ Intake system available - see page 267 + throttle body spacer available - see page 10

HPR™ REPLACEMENT AIR FILTERS CHRYSLER

Vehicle	Engine Type	Air Filter	Vehicle	Engine Type	Air Filter
1997 CHRYSLER			1993 CHRYSLER		
Town & Country Van	3.8L V6 F/I	HPR3660	New Yorker	3.3L V6 F/I	HPR3559
Voyager	3.3L V6 F/I	HPR3660	New Yorker	3.8L V6 F/I	HPR3559
Voyager II	2.0L L4 F/I	HPR3660	Town & Country Van	3.3L V6 F/I	HPR3559
Voyager II	2.4L L4 F/I	HPR3660	Voyager I	2.5L L4 F/I	HPR3559
Voyager II	2.5L L4 DSL	HPR3660	Voyager I	3.0L V6 F/I	HPR3660
Voyager II	3.0L V6 F/I	HPR3660	Voyager I	3.3L V6 F/I	HPR3559
Voyager II	3.3L V6 F/I	HPR3660	1992 CHRYSLER		
Voyager II	3.8L V6 F/I	HPR3660	Daytona	2.2L L4 F/I	HPR3660
1996 CHRYSLER			Daytona	3.0L V6 F/I	HPR3660
Cirrus	2.4L L4 F/I	HPR7432	Dynasty	3.3L V6 F/I	HPR3559
Cirrus	2.5L V6 F/I	HPR7432	Imperial	3.8L V6 F/I	HPR3559
Neon	2.0L L4 F/I	HPR3660	LeBaron	3.0L V6 F/I	HPR3660
Sebring	2.0L L4 F/I	HPR7344	New Yorker	3.3L V6 F/I	HPR3559
Sebring	2.4L L4 F/I	HPR7432	Town & Country Van	3.3L V6 F/I	HPR3559
Sebring	2.5L V6 F/I - VIN H	HPR7432	Voyager I	2.5L L4 F/I	HPR3559
Sebring	2.5L V6 F/I - VIN N	HPR7344	Voyager I	3.0L V6 F/I	HPR3660
Stratus	2.0L L4 F/I	HPR7432	Voyager I	3.3L V6 F/I	HPR3559
Stratus	2.4L L4 F/I	HPR7432	1991 CHRYSLER		
Stratus	2.5L V6 F/I	HPR7432	Daytona	3.0L V6 F/I	HPR3660
Town & Country Van	3.3L V6 F/I	HPR3660	Dynasty	3.3L V6 F/I	HPR3559
Town & Country Van	3.8L V6 F/I	HPR3660	Imperial	3.3L V6 F/I	HPR3559
Voyager	3.3L V6 F/I	HPR3660	Imperial	3.8L V6 F/I	HPR3559
Voyager II	2.0L L4 F/I	HPR3660	LeBaron	3.0L V6 F/I	HPR3660
Voyager II	2.4L L4 F/I	HPR3660	New Yorker	3.3L V6 F/I	HPR3660
Voyager II	2.5L L4 DSL	HPR3660	New Yorker	3.8L V6 F/I	HPR3559
Voyager II	3.0L V6 F/I	HPR3660	TC Maserati	3.0L V6 F/I	HPR3660
Voyager II	3.3L V6 F/I	HPR3660	Town & Country Van	3.3L V6 F/I	HPR3559
Voyager II	3.8L V6 F/I	HPR3660	Voyager I	2.5L L4 F/I	HPR3559
1995 CHRYSLER			Voyager I	3.0L V6 F/I	HPR3660
Cirrus	2.4L L4 F/I	HPR7432	Voyager I	3.3L V6 F/I	HPR3559
Cirrus	2.5L V6 F/I	HPR7432	1990 CHRYSLER		
LeBaron	3.0L V6 F/I	HPR3660	Daytona	3.0L V6 F/I	HPR3660
Neon	2.0L L4 F/I	HPR3660	Dynasty	3.0L V6 F/I	HPR3660
Sebring	2.0L L4 F/I	HPR7344	Dynasty	3.3L V6 F/I	HPR3559
Sebring	2.5L V6 F/I	HPR7344	Imperial	3.3L V6 F/I	HPR3660
Stratus	2.0L L4 F/I	HPR7432	LeBaron	3.0L V6 F/I	HPR3660
Stratus	2.5L V6 F/I	HPR7432	New Yorker	3.3L V6 F/I	HPR3660
Town & Country Van	3.8L V6 F/I	HPR3559	TC Maserati	2.2L L4 F/I	HPR3559
Voyager	3.3L V6 F/I	HPR3559	TC Maserati	3.0L V6 F/I	HPR3660
Voyager I	2.5L L4 F/I	HPR3559	Town & Country Van	3.3L V6 F/I	HPR3660
Voyager I	3.0L V6 F/I	HPR3660	Voyager I	2.5L L4 F/I	HPR3559
Voyager I	3.3L V6 F/I	HPR3559	Voyager I	3.0L V6 F/I	HPR3660
Voyager II	2.0L L4 F/I	HPR3660	Voyager I	3.3L V6 F/I	HPR3559
Voyager II	2.4L L4 F/I	HPR3660	1989 CHRYSLER		
Voyager II	2.5L L4 DSL	HPR3660	Daytona	2.2L L4 F/I	HPR3559
Voyager II	3.0L V6 F/I	HPR3660	Daytona	2.5L L4 F/I	HPR3559
Voyager II	3.3L V6 F/I	HPR3660	Dynasty	3.0L V6 F/I	HPR3660
Voyager II	3.8L V6 F/I	HPR3660	LeBaron	2.2L L4 F/I - Exc. Turbo	HPR3660
1994 CHRYSLER			LeBaron	2.2L L4 F/I - Turbo	HPR3559
LeBaron	3.0L V6 F/I	HPR3660	LeBaron	2.5L L4 F/I - Exc. Turbo	HPR3660
Neon	2.0L L4 F/I	HPR3660	LeBaron	2.5L L4 F/I - Turbo	HPR3559
Town & Country Van	3.8L V6 F/I	HPR3559	New Yorker	3.0L V6 F/I	HPR3660
Voyager I	2.5L L4 F/I	HPR3559	TC Maserati	2.2L L4 F/I	HPR3559
Voyager I	3.0L V6 F/I	HPR3660	Voyager I	2.5L L4 F/I	HPR3559
Voyager I	3.3L V6 F/I	HPR3559	Voyager I	3.0L V6 F/I	HPR3660
1993 CHRYSLER			1988 CHRYSLER		
Daytona	2.2L L4 F/I	HPR3660	Daytona	2.2L L4 F/I	HPR3559
Daytona	3.0L V6 F/I	HPR3660	Dynasty	3.0L V6 F/I	HPR3660
Dynasty	3.3L V6 F/I	HPR3559	Fifth Avenue	5.2L V8 CARB	HPR0160
Imperial	3.8L V6 F/I	HPR3559	LeBaron	2.2L L4 F/I - Exc. Turbo	HPR3660
LeBaron	2.5L L4 F/I	HPR3660	LeBaron	2.2L L4 F/I - Turbo	HPR3559
LeBaron	3.0L V6 F/I	HPR3660	New Yorker	2.2L L4 F/I	HPR3559

*Indicates 2 filters required ♦ Intake system available - see page 267 + throttle body spacer available - see page 10

Partial Listing

CHRYSLER HPR™ REPLACEMENT AIR FILTERS

Vehicle	Engine Type	Air Filter
1988 CHRYSLER		
New Yorker	3.0L V6 F/I	HPR3660
Town & Country	2.2L L4 F/I	HPR3559
Voyager I	2.5L L4 F/I	HPR3559
Voyager I	3.0L V6 F/I	HPR3660
1987 CHRYSLER		
Daytona	2.2L L4 F/I	HPR3559
Daytona	2.5L L4 F/I	HPR3559
Fifth Avenue	5.2L V8 CARB	HPR0160
LeBaron	2.2L L4 F/I - Exc. Turbo	HPR3660
LeBaron	2.2L L4 F/I - Turbo	HPR3559
New Yorker	2.2L L4 F/I	HPR3559
Town & Country	2.2L L4 F/I	HPR3559
Voyager I	2.5L L4 F/I	HPR3559
Voyager I	3.0L V6 F/I	HPR3660
1986 CHRYSLER		
Daytona	2.2L L4 F/I	HPR3559
Fifth Avenue	5.2L V8 CARB	HPR0160
Laser	2.2L L4 F/I - Exc. Turbo	HPR3660
Laser	2.2L L4 F/I - Turbo	HPR3559
LeBaron	2.2L L4 F/I - Exc. Turbo	HPR3660
LeBaron	2.2L L4 F/I - Turbo	HPR3559
New Yorker	2.2L L4 F/I	HPR3559
Town & Country	2.2L L4 F/I	HPR3559
Voyager I	2.5L L4 F/I	HPR3559
Voyager I	3.0L V6 F/I	HPR3660
1985 CHRYSLER		
Daytona	2.2L L4 F/I	HPR3559
Fifth Avenue	5.2L V8 CARB	HPR0160
Laser	2.2L L4 F/I - Exc. Turbo	HPR3660
Laser	2.2L L4 F/I - Turbo	HPR3559
LeBaron	2.2L L4 F/I - Exc. Turbo	HPR3660
LeBaron	2.2L L4 F/I - Turbo	HPR3559
New Yorker	2.2L L4 F/I	HPR3559
Town & Country	2.2L L4 F/I	HPR3559
Voyager I	2.5L L4 F/I	HPR3559
Voyager I	3.0L V6 F/I	HPR3660
1984 CHRYSLER		
Daytona	2.2L L4 F/I	HPR3559
E-Class	2.2L L4 F/I - Exc. Turbo	HPR3660
E-Class	2.2L L4 F/I - Turbo	HPR3559
Fifth Avenue	5.2L V8 CARB	HPR0160
Laser	2.2L L4 F/I - Exc. Turbo	HPR3660
Laser	2.2L L4 F/I - Turbo	HPR3559
LeBaron	2.2L L4 CARB	HPR3559
LeBaron	2.2L L4 F/I - Exc. Turbo	HPR3660
LeBaron	2.2L L4 F/I - Turbo	HPR3559
New Yorker	2.2L L4 F/I - Exc. Turbo	HPR3660
New Yorker	2.2L L4 F/I - Turbo	HPR3559
Town & Country	2.2L L4 CARB	HPR3559
Voyager I	2.5L L4 F/I	HPR3559
Voyager I	3.0L V6 F/I	HPR3660
1983 CHRYSLER		
Cordoba	3.7L L6 CARB	HPR0160
Cordoba	5.2L V8 CARB	HPR0160
E-Class	2.2L L4 CARB	HPR3559
Fifth Avenue	3.7L L6 1 BBL.	HPR0160
Fifth Avenue	3.7L L6 CARB	HPR0160
Fifth Avenue	5.2L V8 CARB	HPR0160
Imperial	5.2L V8 CARB	HPR0160
LeBaron	2.2L L4 CARB	HPR3559
New Yorker	2.2L L4 CARB	HPR3559

Vehicle	Engine Type	Air Filter
1983 CHRYSLER		
Town & Country	2.2L L4 CARB	HPR3559
1982 CHRYSLER		
Cordoba	3.7L L6 CARB	HPR0160
Cordoba	5.2L V8 2 BBL.	HPR0160
LeBaron	2.2L L4 CARB	HPR3559
New Yorker	3.7L L6 CARB	HPR0160
New Yorker	5.2L V8 2 BBL.	HPR0160
Town & Country	2.2L L4 CARB	HPR3559
2016 DODGE		
Challenger	3.6L V6 F/I	HPR11257 ♦
Challenger	5.7L V8 F/I	HPR11257
Challenger	6.2L V8 F/I	HPR11257
Challenger	6.4L V8 F/I	HPR11257
Charger	3.6L V6 F/I	HPR11257 ♦
Charger	5.7L V8 F/I	HPR11257
Charger	6.4L V8 F/I	HPR11257
2015 DODGE		
Challenger	3.6L V6 F/I	HPR11257 ♦
Challenger	5.7L V8 F/I	HPR11257
Challenger	6.2L V8 F/I	HPR11257
Challenger	6.4L V8 F/I	HPR11257
Charger	3.6L V6 F/I	HPR11257 ♦
Charger	5.7L V8 F/I	HPR11257
Charger	6.2L V8 F/I	HPR11257
Charger	6.4L V8 F/I	HPR11257
Durango	3.6L V6 F/I	HPR10755
Durango	5.7L V8 F/I	HPR10755
2014 DODGE		
4500	6.4L V8 F/I	HPR9401
5500	6.4L V8 F/I	HPR9401
Avenger	2.4L L4 F/I	HPR9054
Challenger	3.6L V6 F/I	HPR11257 ♦
Challenger	5.7L V8 F/I	HPR11257
Challenger	6.4L V8 F/I	HPR11257 ♦
Charger	3.6L V6 F/I	HPR11257 ♦
Charger	5.7L V8 F/I	HPR11257
Charger	6.4L V8 F/I	HPR11257 ♦
Durango	3.6L V6 F/I	HPR10755 ♦
Durango	5.7L V8 F/I	HPR10755 ♦
Ram 1500 Pickup	3.0L V6 DSL	HPR9401
Ram 1500 Pickup	3.6L V6 F/I	HPR9401 ♦
Ram 1500 Pickup	5.7L V8 F/I	HPR9401 ♦
Ram 2500 Pickup	5.7L V8 F/I	HPR9401 ♦
Ram 2500 Pickup	6.4L V8 F/I	HPR9401
Ram 3500 Pickup	5.7L V8 F/I	HPR9401
Ram 3500 Pickup	6.4L V8 F/I	HPR9401
2013 DODGE		
Avenger	2.4L L4 F/I	HPR9054
Challenger	3.6L V6 F/I	HPR11257 ♦
Challenger	5.7L V8 F/I	HPR11257
Challenger	6.4L V8 F/I	HPR11257 ♦
Charger	3.6L V6 F/I	HPR11257 ♦
Charger	5.7L V8 F/I	HPR11257
Charger	6.4L V8 F/I	HPR11257 ♦
Durango	3.6L V6 F/I	HPR10755 ♦
Durango	5.7L V8 F/I	HPR10755 ♦
Ram 1500 Pickup	3.6L V6 F/I	HPR9401 ♦
Ram 1500 Pickup	4.7L V8 F/I	HPR9401
Ram 1500 Pickup	5.7L V8 F/I	HPR9401 ♦
Ram 2500 Pickup	5.7L V8 F/I	HPR9401 ♦
Ram 3500 Pickup	5.7L V8 F/I	HPR9401

*Indicates 2 filters required ♦ Intake system available - see page 267 + throttle body spacer available - see page 10

HPR™ REPLACEMENT AIR FILTERS

DODGE

Vehicle	Engine Type	Air Filter	Vehicle	Engine Type	Air Filter
2012 DODGE			2009 DODGE		
Avenger	2.4L L4 F/I	HPR9054	Avenger	2.0L L4 DSL	HPR9054
Challenger	3.6L V6 F/I	HPR11257 ♦	Avenger	2.4L L4 F/I	HPR9054
Challenger	5.7L V8 F/I	HPR11257	Avenger	2.7L V6 F/I	HPR9054
Challenger	6.4L V8 F/I	HPR11257 ♦	Avenger	3.5L V6 F/I	HPR9054
Charger	3.6L V6 F/I	HPR11257 ♦	Challenger	3.5L V6 F/I	HPR9838
Charger	5.7L V8 F/I	HPR11257	Challenger	5.7L V8 F/I	HPR9838 ♦
Charger	6.4L V8 F/I	HPR11257 ♦	Challenger	6.1L V8 F/I	HPR9838 ♦
Durango	3.6L V6 F/I	HPR10755 ♦	Charger	2.7L V6 F/I	HPR9838
Durango	5.7L V8 F/I	HPR10755 ♦	Charger	3.5L V6 F/I	HPR9838
Ram 1500 Pickup	3.7L V6 F/I	HPR9401	Charger	5.7L V8 F/I	HPR9838 ♦
Ram 1500 Pickup	4.7L V8 F/I	HPR9401	Charger	6.1L V8 F/I	HPR9838 ♦
Ram 1500 Pickup	5.7L V8 F/I	HPR9401 ♦	Dakota	3.7L V6 F/I	HPR3901
Ram 2500 Pickup	5.7L V8 F/I	HPR9401	Dakota	4.7L V8 F/I	HPR3901
Ram 2500 Pickup	6.7L L6 DSL	HPR10261 ♦	Durango	3.7L V6 F/I	HPR9762
Ram 3500 Pickup	5.7L V8 F/I	HPR9401	Durango	4.7L V8 F/I	HPR9762
Ram 3500 Pickup	6.7L L6 DSL	HPR10261 ♦	Durango	5.7L V8 F/I	HPR9762
Ram 4500	6.7L L6 DSL	HPR10261	Grand Caravan	3.3L V6 F/I	HPR9054
Ram 5500	6.7L L6 DSL	HPR10261	Grand Caravan	3.8L V6 F/I	HPR9054
2011 DODGE			2008 DODGE		
Avenger	2.4L L4 F/I	HPR9054	Avenger	2.0L L4 DSL	HPR9054
Challenger	3.6L V6 F/I	HPR11257 ♦	Avenger	2.4L L4 F/I	HPR9054
Challenger	5.7L V8 F/I	HPR11257	Avenger	2.7L V6 F/I	HPR9054
Challenger	6.4L V8 F/I	HPR11257 ♦	Avenger	3.5L V6 F/I	HPR9054
Charger	3.6L V6 F/I	HPR11257 ♦	Caravan	3.3L V6 F/I	HPR9054
Charger	5.7L V8 F/I	HPR11257	Challenger	6.1L V8 F/I	HPR9838 ♦
Dakota	3.7L V6 F/I	HPR3901	Charger	2.7L V6 F/I	HPR9838
Dakota	4.7L V8 F/I	HPR3901	Charger	3.5L V6 F/I	HPR9838
Durango	3.6L V6 F/I	HPR10755 ♦	Charger	5.7L V8 F/I	HPR9838 ♦
Durango	5.7L V8 F/I	HPR10755 ♦	Charger	6.1L V8 F/I	HPR9838 ♦
Ram 1500 Pickup	3.7L V6 F/I	HPR9401	Dakota	3.7L V6 F/I	HPR3901
Ram 1500 Pickup	4.7L V8 F/I	HPR9401	Dakota	4.7L V8 F/I	HPR3901
Ram 1500 Pickup	5.7L V8 F/I	HPR9401 ♦	Durango	3.7L V6 F/I	HPR9762
Ram 2500 Pickup	5.7L V8 F/I	HPR9401 ♦	Durango	4.7L V8 F/I	HPR9762
Ram 2500 Pickup	6.7L L6 DSL	HPR10261 ♦	Durango	5.7L V8 F/I	HPR9762 +
Ram 3500 Pickup	5.7L V8 F/I	HPR9401 ♦	Grand Caravan	3.3L V6 F/I	HPR9054
Ram 3500 Pickup	6.7L L6 DSL	HPR10261 ♦	Grand Caravan	3.8L V6 F/I	HPR9054
Ram 4500	6.7L L6 DSL	HPR10261	Grand Caravan	4.0L V6 F/I	HPR9054
Ram 5500	6.7L L6 DSL	HPR10261	Magnum	2.7L V6 F/I	HPR9838
2010 DODGE			2007 DODGE		
Avenger	2.0L L4 DSL	HPR9054	Avenger	2.0L L4 DSL	HPR9054
Avenger	2.4L L4 F/I	HPR9054	Caravan	2.4L L4 F/I	HPR9054
Avenger	2.7L V6 F/I	HPR9054	Caravan	3.3L V6 F/I	HPR9054
Avenger	3.5L V6 F/I	HPR9054	Charger	2.7L V6 F/I	HPR9838
Challenger	3.5L V6 F/I	HPR9838	Charger	3.5L V6 F/I	HPR9838
Challenger	5.7L V8 F/I	HPR9838 ♦	Charger	5.7L V8 F/I	HPR9838 ♦
Challenger	6.1L V8 F/I	HPR9838 ♦	Charger	6.1L V8 F/I	HPR9838 ♦
Charger	2.7L V6 F/I	HPR9838	Ram 1500 Pickup	3.7L V6 F/I	HPR9401
Charger	3.5L V6 F/I	HPR9838	Ram 1500 Pickup	4.7L V8 F/I	HPR9401 ♦
Charger	5.7L V8 F/I	HPR9838 ♦	Ram 1500 Pickup	5.7L V8 F/I	HPR9401 ♦+
Charger	6.1L V8 F/I	HPR9838 ♦	Ram 2500 Pickup	5.7L V8 F/I	HPR9401 ♦+
Dakota	3.7L V6 F/I	HPR3901	Ram 2500 Pickup	5.9L L6 DSL	HPR9589
Dakota	4.7L V8 F/I	HPR3901	Ram 3500 Pickup	5.7L V8 F/I	HPR9401 +
Grand Caravan	3.3L V6 F/I	HPR9054	Ram 3500 Pickup	5.9L L6 DSL	HPR9589
Grand Caravan	3.8L V6 F/I	HPR9054	2007 DODGE		
Grand Caravan	4.0L V6 F/I	HPR9054	Avenger	2.0L L4 DSL	HPR9054
Ram 1500 Pickup	3.7L V6 F/I	HPR9401	Caravan	2.4L L4 F/I	HPR9054
Ram 1500 Pickup	4.7L V8 F/I	HPR9401	Caravan	3.3L V6 F/I	HPR9054
Ram 1500 Pickup	5.7L V8 F/I	HPR9401 ♦	Charger	2.7L V6 F/I	HPR9838
Ram 2500 Pickup	5.7L V8 F/I	HPR9401 ♦	Charger	3.5L V6 F/I	HPR9838
Ram 2500 Pickup	6.7L L6 DSL	HPR10261 ♦	Charger	5.7L V8 F/I	HPR9838 ♦
Ram 3500 Pickup	6.7L L6 DSL	HPR10261 ♦	2007 DODGE		
Ram 4500	6.7L L6 DSL	HPR10261	Avenger	2.0L L4 DSL	HPR9054
Ram 5500	6.7L L6 DSL	HPR10261	Caravan	2.4L L4 F/I	HPR9054

*Indicates 2 filters required ♦ Intake system available - see page 267 + throttle body spacer available - see page 10

Partial Listing

Vehicle	Engine Type	Air Filter	Vehicle	Engine Type	Air Filter
2007 DODGE			2005 DODGE		
Charger	6.1L V8 F/I	HPR9838 ♦	Ram 1500 Pickup	4.7L V8 F/I	HPR9401 ♦
Dakota	3.7L V6 F/I	HPR3901	Ram 1500 Pickup	5.7L V8 F/I	HPR9401 ♦+
Dakota	4.7L V8 F/I	HPR3901	Ram 2500 Pickup	5.7L V8 F/I	HPR9401 ♦+
Durango	3.7L V6 F/I	HPR9762	Ram 2500 Pickup	5.9L L6 DSL	HPR9589 ♦
Durango	4.7L V8 F/I	HPR9762	Ram 3500 Pickup	5.7L V8 F/I	HPR9401 +
Durango	5.7L V8 F/I	HPR9762 +	Ram 3500 Pickup	5.9L L6 DSL	HPR9589 ♦
Grand Caravan	3.3L V6 F/I	HPR9054	Ram SRT-10	8.3L V10 F/I	HPR9589
Grand Caravan	3.8L V6 F/I	HPR9054	Stratus	2.4L L4 F/I - Coupe	HPR7344
Magnum	2.7L V6 F/I	HPR9838	Stratus	2.4L L4 F/I - Sedan	HPR9053
Magnum	3.5L V6 F/I	HPR9838	Stratus	2.7L V6 F/I	HPR9053
Magnum	5.7L V8 F/I	HPR9838 ♦	Stratus	3.0L V6 F/I	HPR7344
Magnum	6.1L V8 F/I	HPR9838 ♦	SX 2.0	2.0L L4 F/I	HPR8805
Ram 1500 Pickup	3.7L V6 F/I	HPR9401	2004 DODGE		
Ram 1500 Pickup	4.7L V8 F/I	HPR9401 ♦	Caravan	2.4L L4 F/I	HPR9054
Ram 1500 Pickup	5.7L V8 F/I	HPR9401 ♦+	Caravan	3.3L V6 F/I	HPR9054
Ram 2500 Pickup	5.7L V8 F/I	HPR9401 ♦+	Dakota	3.7L V6 F/I	HPR3901
Ram 2500 Pickup	5.9L L6 DSL	HPR9589 ♦	Dakota	4.7L V8 F/I	HPR3901
Ram 3500 Pickup	5.7L V8 F/I	HPR9401 +	Durango	3.7L V6 F/I	HPR9762
Ram 3500 Pickup	5.9L L6 DSL	HPR9589 ♦	Durango	4.7L V8 F/I	HPR9762
2006 DODGE			Durango	5.7L V8 F/I	HPR9762 +
Caravan	2.4L L4 F/I	HPR9054	Grand Caravan	3.3L V6 F/I	HPR9054
Caravan	3.3L V6 F/I	HPR9054	Grand Caravan	3.8L V6 F/I	HPR9054
Charger	2.7L V6 F/I	HPR9838	Intrepid	2.7L V6 F/I	HPR8606
Charger	3.5L V6 F/I	HPR9838	Intrepid	3.5L V6 F/I	HPR8606
Charger	5.7L V8 F/I	HPR9838 ♦	Intrepid SXT	3.5L V6 F/I	HPR8606
Charger	6.1L V8 F/I	HPR9838 ♦	Neon	2.0L L4 F/I	HPR8805
Dakota	3.7L V6 F/I	HPR3901	Neon SRT-4	2.4L L4 F/I	HPR8805
Dakota	4.7L V8 F/I	HPR3901	Ram 1500 Pickup	3.7L V6 F/I	HPR9401
Durango	3.7L V6 F/I	HPR9762	Ram 1500 Pickup	4.7L V8 F/I	HPR9401 ♦
Durango	4.7L V8 F/I	HPR9762	Ram 1500 Pickup	5.7L V8 F/I	HPR9401 ♦+
Durango	5.7L V8 F/I	HPR9762 +	Ram 2500 Pickup	5.7L V8 F/I	HPR9401 ♦+
Grand Caravan	3.3L V6 F/I	HPR9054	Ram 2500 Pickup	5.9L L6 DSL	HPR9589 ♦
Grand Caravan	3.8L V6 F/I	HPR9054	Ram 3500 Pickup	5.7L V8 F/I	HPR9401 +
Magnum	2.7L V6 F/I	HPR9838	Ram 3500 Pickup	5.9L L6 DSL	HPR9589 ♦
Magnum	3.5L V6 F/I	HPR9838	Ram SRT-10	8.3L V10 F/I	HPR9589
Magnum	5.7L V8 F/I	HPR9838 ♦	Stratus	2.4L L4 F/I - Coupe	HPR7344
Magnum	6.1L V8 F/I	HPR9838 ♦	Stratus	2.4L L4 F/I - Sedan	HPR9053
Ram 1500 Pickup	3.7L V6 F/I	HPR9401	Stratus	2.7L V6 F/I	HPR9053
Ram 1500 Pickup	4.7L V8 F/I	HPR9401 ♦	Stratus	3.0L V6 F/I	HPR7344
Ram 1500 Pickup	5.7L V8 F/I	HPR9401 ♦+	SX 2.0	2.0L L4 F/I	HPR8805
Ram 2500 Pickup	5.7L V8 F/I	HPR9401 ♦+	2003 DODGE		
Ram 2500 Pickup	5.9L L6 DSL	HPR9589 ♦	Caravan	2.4L L4 F/I	HPR9054
Ram 2500 Pickup	5.9L L6 DSL	HPR9589 ♦	Caravan	3.3L V6 F/I	HPR9054
Ram 3500 Pickup	5.7L V8 F/I	HPR9401 +	Dakota	3.9L V6 F/I	HPR3901
Ram 3500 Pickup	5.9L L6 DSL	HPR9589 ♦	Dakota	4.7L V8 F/I	HPR3901
Ram SRT-10	8.3L V10 F/I	HPR9589	Dakota	5.9L V8 F/I	HPR3901
Stratus	2.4L L4 F/I	HPR9053	Durango	4.7L V8 F/I	HPR3901
Stratus	2.7L V6 F/I	HPR9053	Durango	5.9L V8 F/I	HPR3901
2005 DODGE			Grand Caravan	3.3L V6 F/I	HPR9054
Caravan	2.4L L4 F/I	HPR9054	Grand Caravan	3.8L V6 F/I	HPR9054
Caravan	3.3L V6 F/I	HPR9054	Intrepid	2.7L V6 F/I	HPR8606
Dakota	3.7L V6 F/I	HPR3901	Intrepid	3.5L V6 F/I	HPR8606
Dakota	4.7L V8 F/I	HPR3901	Neon	2.0L L4 F/I	HPR8805
Durango	3.7L V6 F/I	HPR9762	Neon R/T	2.0L L4 F/I	HPR8805
Durango	4.7L V8 F/I	HPR9762	Neon SRT-4	2.4L L4 F/I	HPR8805
Durango	5.7L V8 F/I	HPR9762 +	Ram 1500 Pickup	3.7L V6 F/I	HPR9401
Grand Caravan	3.3L V6 F/I	HPR9054	Ram 1500 Pickup	4.7L V8 F/I	HPR9401 ♦
Grand Caravan	3.8L V6 F/I	HPR9054	Ram 1500 Pickup	5.7L V8 F/I	HPR9401 ♦+
Magnum	2.7L V6 F/I	HPR9838	Ram 1500 Pickup	5.9L V8 F/I	HPR9401
Magnum	3.5L V6 F/I	HPR9838	Ram 1500 Van	3.9L V6 F/I	HPR0160
Magnum	5.7L V8 F/I	HPR9838 ♦	Ram 1500 Van	5.2L V8 F/I	HPR0160
Neon	2.0L L4 F/I	HPR8805	Ram 1500 Van	5.9L V8 F/I	HPR0160
Neon SRT-4	2.4L L4 F/I	HPR8805	Ram 2500 Pickup	5.7L V8 F/I	HPR9401 ♦+
Ram 1500 Pickup	3.7L V6 F/I	HPR9401			

*Indicates 2 filters required ♦ Intake system available - see page 267 + throttle body spacer available - see page 10

HPR™ REPLACEMENT AIR FILTERS

DODGE

Vehicle	Engine Type	Air Filter	Vehicle	Engine Type	Air Filter
2003 DODGE			2001 DODGE		
Ram 2500 Pickup	5.9L L6 DSL	HPR9589 ♦	Neon R/T	2.0L L4 F/I	HPR8805
Ram 2500 Pickup	8.0L V10 F/I	HPR9401	Ram 1500 Pickup	3.9L V6 F/I	HPR3901 +
Ram 2500 Van	5.2L V8 F/I	HPR0160	Ram 1500 Pickup	5.2L V8 F/I	HPR3901 ♦+
Ram 2500 Van	5.9L V8 F/I	HPR0160	Ram 1500 Pickup	5.9L V8 F/I	HPR3901 ♦+
Ram 3500 Pickup	5.7L V8 F/I	HPR9401 +	Ram 1500 Van	3.9L V6 F/I	HPR0160
Ram 3500 Pickup	5.9L L6 DSL	HPR9589 ♦	Ram 1500 Van	5.2L V8 F/I	HPR0160
Ram 3500 Pickup	8.0L V10 F/I	HPR9401	Ram 1500 Van	5.9L V8 F/I	HPR0160
Ram 3500 Van	5.2L V8 F/I	HPR0160	Ram 2500 Pickup	5.9L L6 DSL	HPR7640 ♦
Ram 3500 Van	5.9L V8 F/I	HPR0160	Ram 2500 Pickup	5.9L V8 F/I	HPR3901 ♦+
Stratus	2.4L L4 F/I - Coupe	HPR7344	Ram 2500 Van	3.9L V6 F/I	HPR0160
Stratus	2.4L L4 F/I - Sedan	HPR9053	Ram 2500 Van	5.2L V8 F/I	HPR0160
Stratus	2.7L V6 F/I	HPR9053	Ram 2500 Van	5.9L V8 F/I	HPR0160
Stratus	3.0L V6 F/I	HPR7344	Ram 3500 Pickup	5.9L L6 DSL	HPR7640 ♦
2002 DODGE			Ram 3500 Pickup	5.9L V8 F/I	HPR3901 +
Caravan	2.4L L4 F/I	HPR9054	Ram 3500 Van	5.2L V8 F/I	HPR0160
Caravan	3.3L V6 F/I	HPR9054	Ram 3500 Van	5.9L V8 F/I	HPR0160
Dakota	2.5L L4 F/I	HPR3901	Stratus	2.4L L4 F/I - Coupe	HPR7344
Dakota	3.9L V6 F/I	HPR3901	Stratus	2.4L L4 F/I - Sedan	HPR9053
Dakota	4.7L V8 F/I	HPR3901	Stratus	2.7L V6 F/I	HPR9053
Dakota	5.9L V8 F/I	HPR3901	Stratus	3.0L V6 F/I	HPR7344
Durango	4.7L V8 F/I	HPR3901	2000 DODGE		
Durango	5.9L V8 F/I	HPR3901	Avenger	2.5L V6 F/I	HPR7344
Grand Caravan	3.3L V6 F/I	HPR9054	Caravan	2.4L L4 F/I	HPR3660
Grand Caravan	3.8L V6 F/I	HPR9054	Caravan	3.0L V6 F/I	HPR3660
Intrepid	2.7L V6 F/I	HPR8606	Caravan	3.3L V6 F/I	HPR3660
Intrepid	3.5L V6 F/I	HPR8606	Dakota	2.5L L4 F/I	HPR3901
Neon	2.0L L4 F/I	HPR8805	Dakota	3.9L V6 F/I	HPR3901
Neon ACR	2.0L L4 F/I	HPR8805	Dakota	4.7L V8 F/I	HPR3901
Neon R/T	2.0L L4 F/I	HPR8805	Dakota	5.9L V8 F/I	HPR3901
Ram 1500 Pickup	3.7L V6 F/I	HPR9401	Durango	4.7L V8 F/I	HPR3901
Ram 1500 Pickup	4.7L V8 F/I	HPR9401 ♦	Durango	5.2L V8 F/I	HPR3901
Ram 1500 Pickup	5.9L V8 F/I	HPR9401 +	Durango	5.9L V8 F/I	HPR3901
Ram 1500 Van	3.9L V6 F/I	HPR0160	Grand Caravan	3.0L V6 F/I	HPR3660
Ram 1500 Van	5.2L V8 F/I	HPR0160	Grand Caravan	3.3L V6 F/I	HPR3660
Ram 1500 Van	5.9L V8 F/I	HPR0160	Grand Caravan	3.8L V6 F/I	HPR3660
Ram 2500 Pickup	5.9L L6 DSL	HPR7640 ♦	Intrepid	2.7L V6 F/I	HPR8606
Ram 2500 Pickup	5.9L V8 F/I	HPR3901 +	Intrepid	3.2L V6 F/I	HPR8606
Ram 2500 Van	5.2L V8 F/I	HPR0160	Intrepid	3.5L V6 F/I	HPR8606
Ram 2500 Van	5.9L V8 F/I	HPR0160	Neon	2.0L L4 F/I	HPR8805
Ram 3500 Pickup	5.9L L6 DSL	HPR7640 ♦	Ram 1500 Pickup	3.9L V6 F/I	HPR3901 +
Ram 3500 Pickup	5.9L V8 F/I	HPR3901 +	Ram 1500 Pickup	5.2L V8 F/I	HPR3901 ♦+
Ram 3500 Van	5.2L V8 F/I	HPR0160	Ram 1500 Pickup	5.9L V8 F/I	HPR3901 ♦+
Ram 3500 Van	5.9L V8 F/I	HPR0160	Ram 1500 Van	3.9L V6 F/I	HPR0160
Stratus	2.4L L4 F/I - Coupe	HPR7344	Ram 1500 Van	5.2L V8 F/I	HPR0160
Stratus	2.4L L4 F/I - Sedan	HPR9053	Ram 1500 Van	5.9L V8 F/I	HPR0160
Stratus	2.7L V6 F/I	HPR9053	Ram 2500 Pickup	5.9L L6 DSL	HPR7640 ♦
Stratus	3.0L V6 F/I	HPR7344	Ram 2500 Pickup	5.9L V8 F/I	HPR3901 ♦+
2001 DODGE			Ram 2500 Van	5.2L V8 F/I	HPR0160
Caravan	2.4L L4 F/I	HPR9054	Ram 2500 Van	5.9L V8 F/I	HPR0160
Caravan	3.3L V6 F/I	HPR9054	Ram 3500 Pickup	5.9L L6 DSL	HPR7640 ♦
Dakota	2.5L L4 F/I	HPR3901	Ram 3500 Pickup	5.9L V8 F/I	HPR3901 +
Dakota	3.9L V6 F/I	HPR3901	Ram 3500 Van	5.2L V8 F/I	HPR0160
Dakota	4.7L V8 F/I	HPR3901	Ram 3500 Van	5.9L V8 F/I	HPR0160
Dakota	5.9L V8 F/I	HPR3901	Stratus	2.0L L4 F/I	HPR7432
Durango	4.7L V8 F/I	HPR3901	Stratus	2.4L L4 F/I	HPR7432
Durango	5.9L V8 F/I	HPR3901	Stratus	2.5L V6 F/I	HPR7432
Grand Caravan	3.3L V6 F/I	HPR9054	1999 DODGE		
Grand Caravan	3.8L V6 F/I	HPR9054	Avenger	2.0L L4 F/I	HPR7344 ♦
Intrepid	2.7L V6 F/I	HPR8606	Avenger	2.5L V6 F/I	HPR7344
Intrepid	3.2L V6 F/I	HPR8606	Caravan	2.4L L4 F/I	HPR3660
Intrepid	3.5L V6 F/I	HPR8606	Caravan	3.0L V6 F/I	HPR3660
Neon	2.0L L4 F/I	HPR8805	Caravan	3.3L V6 F/I	HPR3660
Neon ACR	2.0L L4 F/I	HPR8805	Caravan	3.8L V6 F/I	HPR3660

*Indicates 2 filters required ♦ Intake system available - see page 267 + throttle body spacer available - see page 10

Partial Listing

Vehicle	Engine Type	Air Filter
1999 DODGE		
Dakota	2.5L L4 F/I	HPR3901
Dakota	3.9L V6 F/I	HPR3901
Dakota	5.2L V8 F/I	HPR3901
Dakota	5.9L V8 F/I	HPR3901
Durango	3.9L V6 F/I	HPR3901
Durango	5.2L V8 F/I	HPR3901
Durango	5.9L V8 F/I	HPR3901
Grand Caravan	3.0L V6 F/I	HPR3660
Grand Caravan	3.3L V6 F/I	HPR3660
Grand Caravan	3.8L V6 F/I	HPR3660
Intrepid	2.7L V6 F/I	HPR8606
Intrepid	3.2L V6 F/I	HPR8606
Neon	2.0L L4 F/I	HPR3660
Ram 1500 Pickup	3.9L V6 F/I	HPR3901 +
Ram 1500 Pickup	5.2L V8 F/I	HPR3901 ♦+
Ram 1500 Pickup	5.9L V8 F/I	HPR3901 ♦+
Ram 1500 Van	3.9L V6 F/I	HPR0160
Ram 1500 Van	5.2L V8 F/I	HPR0160
Ram 1500 Van	5.9L V8 F/I	HPR0160
Ram 2500 Pickup	5.9L L6 DSL	HPR7640 ♦
Ram 2500 Pickup	5.9L V8 F/I	HPR3901 ♦+
Ram 2500 Van	5.2L V8 F/I	HPR0160
Ram 2500 Van	5.9L V8 F/I	HPR0160
Ram 3500 Pickup	5.9L L6 DSL	HPR7640 ♦
Ram 3500 Pickup	5.9L V8 F/I	HPR3901 +
Ram 3500 Van	5.2L V8 F/I	HPR0160
Ram 3500 Van	5.9L V8 F/I	HPR0160
Stratus	2.0L L4 F/I	HPR7432
Stratus	2.4L L4 F/I	HPR7432
Stratus	2.5L V6 F/I	HPR7432

Vehicle	Engine Type	Air Filter
1998 DODGE		
Avenger	2.0L L4 F/I	HPR7344 ♦
Avenger	2.5L V6 F/I	HPR7344
B1500 Van	3.9L V6 F/I	HPR0160
B1500 Van	5.2L V8 F/I	HPR0160
B1500 Van	5.9L V8 F/I	HPR0160
B2500 Van	5.2L V8 F/I	HPR0160
B2500 Van	5.9L V8 F/I	HPR0160
B3500 Van	5.2L V8 F/I	HPR0160
B3500 Van	5.9L V8 F/I	HPR0160
Caravan	2.4L L4 F/I	HPR3660
Caravan	3.0L V6 F/I	HPR3660
Caravan	3.3L V6 F/I	HPR3660
Caravan	3.8L V6 F/I	HPR3660
Dakota	2.5L L4 F/I	HPR3901
Dakota	3.9L V6 F/I	HPR3901
Dakota	5.2L V8 F/I	HPR3901
Dakota	5.9L V8 F/I	HPR3901
Durango	3.9L V6 F/I	HPR3901
Durango	5.2L V8 F/I	HPR3901
Durango	5.9L V8 F/I	HPR3901
Grand Caravan	3.0L V6 F/I	HPR3660
Grand Caravan	3.3L V6 F/I	HPR3660
Grand Caravan	3.8L V6 F/I	HPR3660
Intrepid	2.7L V6 F/I	HPR8606
Intrepid	3.2L V6 F/I	HPR8606
Neon	2.0L L4 F/I	HPR3660
Ram 1500 Pickup	3.9L V6 F/I	HPR3901 +
Ram 1500 Pickup	5.2L V8 F/I	HPR3901 ♦+
Ram 1500 Pickup	5.9L V8 F/I	HPR3901 ♦+
Ram 2500 Pickup	5.2L V8 F/I	HPR3901
Ram 2500 Pickup	5.9L L6 DSL	HPR7640 ♦
Ram 2500 Pickup	5.9L V8 F/I	HPR3901 ♦+
Ram 3500 Pickup	5.9L L6 DSL	HPR7640 ♦

Vehicle	Engine Type	Air Filter
1998 DODGE		
Ram 3500 Pickup	5.9L V8 F/I	HPR3901 +
Stratus	2.0L L4 F/I	HPR7432
Stratus	2.4L L4 F/I	HPR7432
Stratus	2.5L V6 F/I	HPR7432
1997 DODGE		
Avenger	2.0L L4 F/I	HPR7344 ♦
Avenger	2.5L V6 F/I	HPR7344
B1500 Van	3.9L V6 F/I	HPR0160
B1500 Van	5.2L V8 F/I	HPR0160
B2500 Van	3.9L V6 F/I	HPR0160
B2500 Van	5.2L V8 F/I	HPR0160
B2500 Van	5.9L V8 F/I	HPR0160
B3500 Van	5.2L V8 F/I	HPR0160
B3500 Van	5.9L V8 F/I	HPR0160
Caravan	2.4L L4 F/I	HPR3660
Caravan	3.0L V6 F/I	HPR3660
Caravan	3.3L V6 F/I	HPR3660
Caravan	3.8L V6 F/I	HPR3660
Dakota	2.5L L4 F/I	HPR3901
Dakota	3.9L V6 F/I	HPR3901
Dakota	5.2L V8 F/I	HPR3901
Grand Caravan	2.4L L4 F/I	HPR3660
Grand Caravan	3.0L V6 F/I	HPR3660
Grand Caravan	3.3L V6 F/I	HPR3660
Grand Caravan	3.8L V6 F/I	HPR3660
Neon	2.0L L4 F/I	HPR3660
Ram 1500 Pickup	3.9L V6 F/I	HPR3901 +
Ram 1500 Pickup	5.2L V8 F/I	HPR3901 ♦+
Ram 1500 Pickup	5.9L V8 F/I	HPR3901 ♦+
Ram 2500 Pickup	5.9L L6 DSL	HPR7640 ♦
Ram 2500 Pickup	5.9L V8 F/I	HPR3901 ♦+
Ram 3500 Pickup	5.9L L6 DSL	HPR7640 ♦
Ram 3500 Pickup	5.9L V8 F/I	HPR3901 +
Stratus	2.0L L4 F/I	HPR7432
Stratus	2.4L L4 F/I	HPR7432
Stratus	2.5L V6 F/I	HPR7432

Vehicle	Engine Type	Air Filter
1996 DODGE		
Avenger	2.0L L4 F/I	HPR7344 ♦
Avenger	2.5L V6 F/I	HPR7344
B1500 Van	3.9L V6 F/I	HPR0160
B1500 Van	5.2L V8 F/I	HPR0160
B2500 Van	3.9L V6 F/I	HPR0160
B2500 Van	5.2L V8 F/I	HPR0160
B2500 Van	5.9L V8 F/I	HPR0160
B3500 Van	5.2L V8 F/I	HPR0160
B3500 Van	5.9L V8 F/I	HPR0160
Caravan	2.4L L4 F/I	HPR3660
Caravan	3.0L V6 F/I	HPR3660
Caravan	3.3L V6 F/I	HPR3660
Caravan	3.8L V6 F/I	HPR3660
Dakota	2.5L L4 F/I	HPR3559
Dakota	3.9L V6 F/I	HPR0160
Dakota	5.2L V8 F/I	HPR0160
Grand Caravan	2.4L L4 F/I	HPR3660
Grand Caravan	3.0L V6 F/I	HPR3660
Grand Caravan	3.3L V6 F/I	HPR3660
Grand Caravan	3.8L V6 F/I	HPR3660
Neon	2.0L L4 F/I	HPR3660
Ram 1500 Pickup	3.9L V6 F/I	HPR3901 +
Ram 1500 Pickup	5.2L V8 F/I	HPR3901 ♦+
Ram 1500 Pickup	5.9L V8 F/I	HPR3901 ♦+
Ram 2500 Pickup	5.2L V8 F/I	HPR3901 ♦+
Ram 2500 Pickup	5.9L L6 DSL	HPR7640 ♦

*Indicates 2 filters required ♦ Intake system available - see page 267 + throttle body spacer available - see page 10

HPR™ REPLACEMENT AIR FILTERS

DODGE

Vehicle	Engine Type	Air Filter	Vehicle	Engine Type	Air Filter
1996 DODGE			1994 DODGE		
Ram 2500 Pickup	5.9L V8 F/I	HPR3901 ♦+	Ram 2500 Pickup	5.9L L6 DSL	HPR7640 ♦
Ram 3500 Pickup	5.9L L6 DSL	HPR7640 ♦	Ram 2500 Pickup	5.9L V8 F/I	HPR3901 ♦+
Ram 3500 Pickup	5.9L V8 F/I	HPR3901 +	Ram 3500 Pickup	5.9L L6 DSL	HPR7640 ♦
Stealth	3.0L V6 F/I	HPR7142	Ram 3500 Pickup	5.9L V8 F/I	HPR3901 +
Stratus	2.0L L4 F/I	HPR7432	Shadow	3.0L V6 F/I	HPR3660
Stratus	2.4L L4 F/I	HPR7432	Spirit	2.5L L4 F/I	HPR3660
Stratus	2.5L V6 F/I	HPR7432	Spirit	2.5L L4 F/I - VIN V	HPR3660
1995 DODGE			1993 DODGE		
Avenger	2.0L L4 F/I	HPR7344 ♦	B1500 Van	3.9L V6 F/I	HPR0160
Avenger	2.5L V6 F/I	HPR7344	B1500 Van	5.2L V8 F/I	HPR0160
B1500 Van	3.9L V6 F/I	HPR0160	B2500 Van	3.9L V6 F/I	HPR0160
B1500 Van	5.2L V8 F/I	HPR0160	B2500 Van	5.2L V8 F/I	HPR0160
B2500 Van	3.9L V6 F/I	HPR0160	B2500 Van	5.9L V8 F/I	HPR0160
B2500 Van	5.2L V8 F/I	HPR0160	B2500 Van	5.9L V8 F/I	HPR0160
B2500 Van	5.9L V8 F/I	HPR0160	B3500 Van	5.2L V8 F/I	HPR0160
B3500 Van	5.2L V8 F/I	HPR0160	B3500 Van	5.9L V8 F/I	HPR0160
B3500 Van	5.9L V8 F/I	HPR0160	Caravan	2.5L L4 F/I	HPR3559
Caravan	2.5L L4 F/I	HPR3559	Caravan	3.0L V6 F/I	HPR3660
Caravan	3.0L V6 F/I	HPR3660	Caravan	3.3L V6 F/I	HPR3559
Caravan	3.3L V6 F/I	HPR3559	Caravan	3.3L V6 F/I	HPR3559
Dakota	2.5L L4 F/I	HPR3559	Colt	1.8L L4 F/I - w/Panel Filter	HPR7344
Dakota	3.9L V6 F/I	HPR0160	Colt	2.4L L4 F/I	HPR7344
Dakota	5.2L V8 F/I	HPR0160	D150	3.9L V6 F/I	HPR0160
Grand Caravan	3.0L V6 F/I	HPR3660	D150	5.2L V8 F/I	HPR0160
Grand Caravan	3.3L V6 F/I	HPR3559	D150	5.9L V8 F/I	HPR0160
Grand Caravan	3.8L V6 F/I	HPR3559	D250	3.9L V6 F/I	HPR0160
Neon	2.0L L4 F/I	HPR3660	D250	5.2L V8 F/I	HPR0160
Ram 1500 Pickup	3.9L V6 F/I	HPR3901 +	D250	5.9L V8 F/I	HPR0160
Ram 1500 Pickup	5.2L V8 F/I	HPR3901 ♦+	D350	5.9L V8 F/I	HPR0160
Ram 1500 Pickup	5.9L V8 F/I	HPR3901 ♦+	Dakota	2.5L L4 F/I	HPR3559
Ram 2500 Pickup	5.2L V8 F/I	HPR3901 ♦+	Dakota	3.9L V6 F/I	HPR0160
Ram 2500 Pickup	5.9L L6 DSL	HPR7640 ♦	Dakota	5.2L V8 F/I	HPR0160
Ram 2500 Pickup	5.9L V8 F/I	HPR3901 ♦+	Daytona	2.2L L4 F/I	HPR3660
Ram 3500 Pickup	5.9L L6 DSL	HPR7640 ♦	Daytona	3.0L V6 F/I	HPR3660
Ram 3500 Pickup	5.9L V8 F/I	HPR3901 +	Dynasty	3.0L V6 F/I	HPR3660
Spirit	3.0L V6 F/I	HPR3660	Dynasty	3.3L V6 F/I	HPR3559
Stealth	3.0L V6 F/I	HPR7142	Grand Caravan	3.0L V6 F/I	HPR3660
Stratus	2.0L L4 F/I	HPR7432	Grand Caravan	3.3L V6 F/I	HPR3559
Stratus	2.4L L4 F/I	HPR7432	Ram 50	2.4L L4 F/I	HPR7142
Stratus	2.5L V6 F/I	HPR7432	Ramcharger	5.2L V8 F/I	HPR0160
1994 DODGE			Ramcharger	5.9L V8 F/I	HPR0160
B1500 Van	3.9L V6 F/I	HPR0160	Shadow	3.0L V6 F/I	HPR3660
B1500 Van	5.2L V8 F/I	HPR0160	Spirit	2.5L L4 F/I	HPR3660
B2500 Van	3.9L V6 F/I	HPR0160	Spirit	3.0L V6 F/I	HPR3660
B2500 Van	5.2L V8 F/I	HPR0160	Stealth	3.0L V6 F/I	HPR7142
B2500 Van	5.9L V8 F/I	HPR0160	W150	3.9L V6 F/I	HPR0160
B3500 Van	5.2L V8 F/I	HPR0160	W150	5.2L V8 F/I	HPR0160
B3500 Van	5.9L V8 F/I	HPR0160	W150	5.9L V8 F/I	HPR0160
Caravan	2.5L L4 F/I	HPR3559	W250	5.2L V8 F/I	HPR0160
Caravan	3.0L V6 F/I	HPR3660	W250	5.9L V8 F/I	HPR0160
Caravan	3.3L V6 F/I	HPR3559	W350	5.9L V8 F/I	HPR0160
Colt	1.8L L4 F/I	HPR7344	1992 DODGE		
Colt	2.4L L4 F/I	HPR7344	B1500 Van	3.9L V6 F/I	HPR0160
Dakota	2.5L L4 F/I	HPR3559	B1500 Van	5.2L V8 F/I	HPR0160
Dakota	3.9L V6 F/I	HPR0160	B2500 Van	3.9L V6 F/I	HPR0160
Dakota	5.2L V8 F/I	HPR0160	B2500 Van	5.2L V8 F/I	HPR0160
Grand Caravan	3.0L V6 F/I	HPR3660	B2500 Van	5.9L V8 F/I	HPR0160
Grand Caravan	3.3L V6 F/I	HPR3559	B3500 Van	5.2L V8 F/I	HPR0160
Grand Caravan	3.8L V6 F/I	HPR3559	B3500 Van	5.9L V8 F/I	HPR0160
Ram 1500 Pickup	3.9L V6 F/I	HPR3901 +	Caravan	2.5L L4 F/I	HPR3559
Ram 1500 Pickup	5.2L V8 F/I	HPR3901 ♦+	Caravan	3.0L V6 F/I	HPR3660
Ram 1500 Pickup	5.9L V8 F/I	HPR3901 ♦+	Caravan	3.3L V6 F/I	HPR3559
Ram 2500 Pickup	5.2L V8 F/I	HPR3901 ♦+	Colt	1.8L L4 F/I	HPR7344

*Indicates 2 filters required ♦ Intake system available - see page 267 + throttle body spacer available - see page 10

Partial Listing

DODGE

HPR™ REPLACEMENT AIR FILTERS

Vehicle	Engine Type	Air Filter	Vehicle	Engine Type	Air Filter
1992 DODGE			1990 DODGE		
D150	5.2L V8 F/I	HPR0160	B150 Van	5.2L V8 F/I	HPR0160
D250	5.2L V8 F/I	HPR0160	B250 Van	3.9L V6 F/I	HPR0160
D250	5.9L V8 F/I	HPR0160	B250 Van	5.2L V8 F/I	HPR0160
D350	5.9L V8 F/I	HPR0160	B250 Van	5.9L V8 F/I	HPR0160
Dakota	2.5L L4 F/I	HPR3559	B350 Van	5.2L V8 F/I	HPR0160
Dakota	3.9L V6 F/I	HPR0160	B350 Van	5.9L V8 F/I	HPR0160
Dakota	5.2L V8 F/I	HPR0160	Caravan	2.5L L4 F/I	HPR3559
Daytona	2.2L L4 F/I	HPR3660	Caravan	3.0L V6 F/I	HPR3660
Daytona	3.0L V6 F/I	HPR3660	Caravan	3.3L V6 F/I	HPR3559
Dynasty	3.0L V6 F/I	HPR3660	D150	5.2L V8 F/I	HPR0160
Dynasty	3.3L V6 F/I	HPR3559	D150	5.9L V8 F/I	HPR0160
Grand Caravan	3.0L V6 F/I	HPR3660	D250	5.2L V8 F/I	HPR0160
Grand Caravan	3.3L V6 F/I	HPR3559	D250	5.9L V8 F/I	HPR0160
Monaco	3.0L V6 F/I	HPR3660	D350	5.9L V8 F/I	HPR0160
Ram 50	2.4L L4 F/I	HPR7142	Dakota	2.5L L4 F/I	HPR3559
Ramcharger	5.2L V8 F/I	HPR0160	Dakota	3.9L V6 F/I	HPR0160
Ramcharger	5.9L V8 F/I	HPR0160	Daytona	3.0L V6 F/I	HPR3660
Shadow	3.0L V6 F/I	HPR3660	Dynasty	3.0L V6 F/I	HPR3660
Spirit	2.2L L4 F/I	HPR3660	Dynasty	3.3L V6 F/I	HPR3559
Spirit	3.0L V6 F/I	HPR3660	Grand Caravan	3.3L V6 F/I	HPR3559
Stealth	3.0L V6 F/I	HPR7142	Omni	2.2L L4 F/I	HPR3660
W150	5.2L V8 F/I	HPR0160	Ramcharger	5.2L V8 F/I	HPR0160
W250	5.2L V8 F/I	HPR0160	Ramcharger	5.9L V8 F/I	HPR0160
W250	5.9L V8 F/I	HPR0160	Spirit	3.0L V6 F/I	HPR3660
W350	5.9L V8 F/I	HPR0160	W150	5.2L V8 F/I	HPR0160
1991 DODGE			W150	5.9L V8 F/I	HPR0160
B150 Van	3.9L V6 F/I	HPR0160	W250	5.2L V8 F/I	HPR0160
B150 Van	5.2L V8 F/I	HPR0160	W250	5.9L V8 F/I	HPR0160
B250 Van	3.9L V6 F/I	HPR0160	W350	5.9L V8 F/I	HPR0160
B250 Van	5.2L V8 F/I	HPR0160	1989 DODGE		
B250 Van	5.9L V8 F/I	HPR0160	B150 Van	5.2L V8 F/I	HPR0160
B350 Van	5.2L V8 F/I	HPR0160	B250 Van	5.2L V8 F/I	HPR0160
B350 Van	5.9L V8 F/I	HPR0160	B250 Van	5.9L V8 F/I	HPR0160
Caravan	2.5L L4 F/I	HPR3559	B350 Van	5.2L V8 F/I	HPR0160
Caravan	3.0L V6 F/I	HPR3660	B350 Van	5.9L V8 F/I	HPR0160
Caravan	3.3L V6 F/I	HPR3559	Caravan	2.5L L4 F/I	HPR3559
D150	5.2L V8 F/I	HPR0160	Caravan	3.0L V6 F/I	HPR3660
D150	5.9L V8 F/I	HPR0160	D100	5.2L V8 F/I	HPR0160
D250	5.2L V8 F/I	HPR0160	D150	5.2L V8 F/I	HPR0160
D250	5.9L V8 F/I	HPR0160	D150	5.9L V8 F/I	HPR0160
D350	5.9L V8 F/I	HPR0160	D250	5.2L V8 F/I	HPR0160
Dakota	2.5L L4 F/I	HPR3559	D250	5.9L V8 F/I	HPR0160
Dakota	3.9L V6 F/I	HPR0160	D350	5.9L V8 F/I	HPR0160
Dakota	5.2L V8 F/I	HPR0160	Dakota	2.5L L4 F/I	HPR3559
Daytona	3.0L V6 F/I	HPR3660	Dakota	5.2L V8 F/I	HPR0351
Dynasty	3.0L V6 F/I	HPR3660	Daytona	2.2L L4 F/I	HPR3559
Dynasty	3.3L V6 F/I	HPR3559	Daytona	2.5L L4 F/I - Turbo	HPR3559
Grand Caravan	3.3L V6 F/I	HPR3559	Diplomat	5.2L V8 2 BBL.	HPR0160
Monaco	3.0L V6 F/I	HPR3660	Dynasty	3.0L V6 F/I	HPR3660
Ram 50	2.4L L4 F/I	HPR7142	Grand Caravan	2.5L L4 F/I	HPR3559
Ram 50	3.0L V6 F/I	HPR7142	Grand Caravan	3.0L V6 F/I	HPR3660
Ramcharger	5.2L V8 F/I	HPR0160	Lancer	2.5L L4 F/I - Turbo	HPR3559
Ramcharger	5.9L V8 F/I	HPR0160	Omni	2.2L L4 F/I	HPR3660
Spirit	2.2L L4 F/I	HPR3660	Ramcharger	5.2L V8 F/I	HPR0160
Spirit	3.0L V6 F/I	HPR3660	Ramcharger	5.9L V8 F/I	HPR0160
Stealth	3.0L V6 F/I	HPR7142	Shadow	2.5L L4 F/I - Turbo	HPR3559
W150	5.2L V8 F/I	HPR0160	Spirit	2.5L L4 F/I - Turbo	HPR3559
W150	5.9L V8 F/I	HPR0160	Spirit	3.0L V6 F/I	HPR3660
W250	5.2L V8 F/I	HPR0160	W100	5.2L V8 F/I	HPR0160
W250	5.9L V8 F/I	HPR0160	W150	5.2L V8 F/I	HPR0160
W350	5.9L V8 F/I	HPR0160	W150	5.9L V8 F/I	HPR0160
1990 DODGE			W250	5.2L V8 F/I	HPR0160
B150 Van	3.9L V6 F/I	HPR0160	W250	5.9L V8 F/I	HPR0160

*Indicates 2 filters required ♦ Intake system available - see page 267 + throttle body spacer available - see page 10

HPR™ REPLACEMENT AIR FILTERS

DODGE

Vehicle	Engine Type	Air Filter	Vehicle	Engine Type	Air Filter
1989 DODGE			1987 DODGE		
W350	5.9L V8 F/I	HPR0160	Mini Ram	3.0L V6 F/I	HPR3660
1988 DODGE			Omni	2.2L L4 CARB	HPR3559
600	2.2L L4 F/I - Exc. Turbo	HPR3660	Omni	2.2L L4 F/I	HPR3559
600	2.2L L4 F/I - Turbo	HPR3559	Ramcharger	5.2L V8 CARB	HPR0160
B150 Van	3.9L V6 F/I	HPR0351	Ramcharger	5.9L V8 CARB	HPR0160
B150 Van	5.2L V8 F/I	HPR0351	Royal Mini Ram	2.2L L4 CARB	HPR3559
B250 Van	5.9L V8 CARB	HPR0160	Royal Mini Ram	3.0L V6 F/I	HPR3660
B350 Van	5.9L V8 CARB	HPR0160	Shadow	2.2L L4 F/I - Turbo	HPR3559
Caravan	2.5L L4 F/I	HPR3559	W100	3.7L L6 CARB	HPR0160
Caravan	3.0L V6 F/I	HPR3660	W100	5.2L V8 CARB	HPR0160
D100	5.9L V8 CARB	HPR0160	W100	5.9L V8 CARB	HPR0160
D150	5.9L V8 CARB	HPR0160	W150	3.7L L6 CARB	HPR0160
D250	5.2L V8 F/I	HPR0351	W150	5.2L V8 CARB	HPR0160
D250	5.9L V8 CARB	HPR0160	W150	5.9L V8 CARB	HPR0160
D350	5.9L V8 CARB	HPR0160	W250	5.2L V8 CARB	HPR0160
Dakota	2.2L L4 CARB	HPR0184	W250	5.9L V8 CARB	HPR0160
Daytona	2.2L L4 F/I	HPR3559	W350	5.9L V8 CARB	HPR0160
Diplomat	5.2L V8 2 BBL.	HPR0160	1986 DODGE		
Dynasty	3.0L V6 F/I	HPR3660	600	2.2L L4 F/I - Exc. Turbo	HPR3660
Grand Caravan	2.5L L4 F/I	HPR3559	600	2.2L L4 F/I - Turbo	HPR3559
Grand Caravan	3.0L V6 F/I	HPR3660	B150 Van	3.7L L6 CARB	HPR0184
Lancer	2.2L L4 F/I - Turbo	HPR3559	B150 Van	5.2L V8 CARB	HPR0160
Mini Ram	2.5L L4 F/I	HPR3559	B250 Van	3.7L L6 CARB	HPR0184
Mini Ram	3.0L V6 F/I	HPR3660	B250 Van	5.2L V8 CARB	HPR0160
Omni	2.2L L4 F/I	HPR3660	B250 Van	5.9L V8 CARB	HPR0160
Ramcharger	5.9L V8 CARB	HPR0160	B350 Van	5.2L V8 CARB	HPR0160
Shadow	2.2L L4 F/I - Turbo	HPR3559	B350 Van	5.9L V8 CARB	HPR0160
W100	5.9L V8 CARB	HPR0160	Caravan	2.2L L4 CARB	HPR3559
W150	5.9L V8 CARB	HPR0160	Charger	1.6L L4 CARB	HPR3559
W250	5.9L V8 CARB	HPR0160	Charger	2.2L L4 CARB	HPR3559
W350	5.9L V8 CARB	HPR0160	Charger	2.2L L4 F/I	HPR3559
1987 DODGE			D100	3.7L L6 CARB	HPR0160
600	2.2L L4 F/I - Exc. Turbo	HPR3660	D100	5.2L V8 CARB	HPR0160
600	2.2L L4 F/I - Turbo	HPR3559	D100	5.9L V8 CARB	HPR0160
B150 Van	3.7L L6 CARB	HPR0184	D150	3.7L L6 CARB	HPR0160
B150 Van	5.2L V8 CARB	HPR0160	D150	5.2L V8 CARB	HPR0160
B250 Van	3.7L L6 CARB	HPR0184	D150	5.9L V8 CARB	HPR0160
B250 Van	5.2L V8 CARB	HPR0160	D250	3.7L L6 CARB	HPR0160
B250 Van	5.9L V8 CARB	HPR0160	D250	5.2L V8 CARB	HPR0160
B350 Van	5.2L V8 CARB	HPR0160	D250	5.9L V8 CARB	HPR0160
B350 Van	5.9L V8 CARB	HPR0160	D350	5.9L V8 CARB	HPR0160
Caravan	2.2L L4 CARB	HPR3559	Daytona	2.2L L4 F/I - Turbo	HPR3559
Caravan	3.0L V6 F/I	HPR3660	Diplomat	5.2L V8 2 BBL.	HPR0160
Charger	2.2L L4 F/I	HPR3559	Lancer	2.2L L4 F/I - Turbo	HPR3559
D100	3.7L L6 CARB	HPR0160	Mini Ram	2.2L L4 CARB	HPR3559
D100	5.2L V8 CARB	HPR0160	Omni	1.6L L4 CARB	HPR3559
D100	5.9L V8 CARB	HPR0160	Omni	2.2L L4 CARB	HPR3559
D150	3.7L L6 CARB	HPR0160	Omni	2.2L L4 F/I	HPR3559
D150	5.2L V8 CARB	HPR0160	Ramcharger	5.2L V8 CARB	HPR0160
D150	5.9L V8 CARB	HPR0160	Ramcharger	5.9L V8 CARB	HPR0160
D250	3.7L L6 CARB	HPR0160	Royal Mini Ram	2.2L L4 CARB	HPR3559
D250	5.2L V8 CARB	HPR0160	W100	3.7L L6 CARB	HPR0160
D250	5.9L V8 CARB	HPR0160	W100	5.2L V8 CARB	HPR0160
D350	5.9L V8 CARB	HPR0160	W100	5.9L V8 CARB	HPR0160
Dakota	2.2L L4 CARB	HPR0184	W150	3.7L L6 CARB	HPR0160
Dakota	3.9L V6 CARB	HPR0160	W150	5.2L V8 CARB	HPR0160
Daytona	2.2L L4 F/I	HPR3559	W150	5.9L V8 CARB	HPR0160
Diplomat	5.2L V8 2 BBL.	HPR0160	W250	5.2L V8 CARB	HPR0160
Grand Caravan	2.5L L4 F/I	HPR3559	W250	5.9L V8 CARB	HPR0160
Grand Caravan	3.0L V6 F/I	HPR3660	W350	5.9L V8 CARB	HPR0160
Lancer	2.2L L4 F/I - Turbo	HPR3559	1985 DODGE		
Mini Ram	2.2L L4 CARB	HPR3559	600	2.2L L4 F/I - Exc. Turbo	HPR3660
Mini Ram	2.5L L4 F/I	HPR3559	600	2.2L L4 F/I - Turbo	HPR3559

*Indicates 2 filters required ♦ Intake system available - see page 267 + throttle body spacer available - see page 10

Partial Listing

DODGE

HPR™ REPLACEMENT AIR FILTERS

Vehicle	Engine Type	Air Filter	Vehicle	Engine Type	Air Filter
1985 DODGE			1984 DODGE		
Aries	2.2L L4 CARB	HPR3559	D350	5.9L V8 CARB	HPR0160
Aries	2.2L L4 F/I	HPR3660	Daytona	2.2L L4 F/I - Exc. Turbo	HPR3660
B150 Van	3.7L L6 CARB	HPR0184	Daytona	2.2L L4 F/I - Turbo	HPR3559
B150 Van	5.2L V8 CARB	HPR0160	Diplomat	5.2L V8 2 BBL.	HPR0160
B250 Van	3.7L L6 CARB	HPR0184	Mini Ram	2.2L L4 CARB	HPR3559
B250 Van	5.2L V8 CARB	HPR0160	Omni	1.6L L4 CARB	HPR3559
B350 Van	5.2L V8 CARB	HPR0160	Omni	2.2L L4 CARB	HPR3559
B350 Van	5.9L V8 CARB	HPR0160	Ramcharger	5.2L V8 CARB	HPR0160
Caravan	2.2L L4 CARB	HPR3559	Ramcharger	5.9L V8 CARB	HPR0160
Charger	1.6L L4 CARB	HPR3559	Rampage	2.2L L4 CARB	HPR3559
Charger	2.2L L4 CARB	HPR3559	Royal Mini Ram	2.2L L4 CARB	HPR3559
Charger	2.2L L4 F/I	HPR3559	W150	3.7L L6 CARB	HPR0160
D100	3.7L L6 CARB	HPR0160	W150	5.2L V8 CARB	HPR0160
D100	5.2L V8 CARB	HPR0160	W150	5.9L V8 CARB	HPR0160
D100	5.9L V8 CARB	HPR0160	W250	5.2L V8 CARB	HPR0160
D150	3.7L L6 CARB	HPR0160	W250	5.9L V8 CARB	HPR0160
D150	5.2L V8 CARB	HPR0160	W350	5.9L V8 CARB	HPR0160
D150	5.9L V8 CARB	HPR0160	1983 DODGE		
D250	3.7L L6 CARB	HPR0160	400	2.2L L4 CARB	HPR3559
D250	5.2L V8 CARB	HPR0160	600	2.2L L4 CARB	HPR3559
D250	5.9L V8 CARB	HPR0160	Aries	2.2L L4 CARB	HPR3559
D350	5.9L V8 CARB	HPR0160	B150 Van	3.7L L6 CARB	HPR0184
Daytona	2.2L L4 F/I - Exc. Turbo	HPR3660	B250 Van	3.7L L6 CARB	HPR0184
Daytona	2.2L L4 F/I - Turbo	HPR3559	Charger	1.6L L4 CARB	HPR3559
Diplomat	5.2L V8 2 BBL.	HPR0160	Charger	2.2L L4 CARB	HPR3559
Lancer	2.2L L4 F/I - Exc. Turbo	HPR3660	D150	3.7L L6 CARB	HPR0160
Lancer	2.2L L4 F/I - Turbo	HPR3559	D150	5.2L V8 CARB	HPR0160
Mini Ram	2.2L L4 CARB	HPR3559	D250	3.7L L6 CARB	HPR0160
Omni	1.6L L4 CARB	HPR3559	D250	5.2L V8 CARB	HPR0160
Omni	2.2L L4 CARB	HPR3559	D350	5.2L V8 CARB	HPR0160
Omni	2.2L L4 F/I	HPR3559	D350	5.9L V8 CARB	HPR0160
Ramcharger	5.2L V8 CARB	HPR0160	Diplomat	3.7L L6 CARB	HPR0160
Ramcharger	5.9L V8 CARB	HPR0160	Diplomat	5.2L V8 2 BBL.	HPR0160
Royal Mini Ram	2.2L L4 CARB	HPR3559	Mirada	3.7L L6 CARB	HPR0160
W150	3.7L L6 CARB	HPR0160	Mirada	5.2L V8 CARB	HPR0160
W150	5.2L V8 CARB	HPR0160	Omni	1.6L L4 CARB	HPR3559
W150	5.9L V8 CARB	HPR0160	Omni	2.2L L4 CARB	HPR3559
W250	5.2L V8 CARB	HPR0160	Ramcharger	5.2L V8 CARB	HPR0160
W250	5.9L V8 CARB	HPR0160	Rampage	2.2L L4 CARB	HPR3559
W350	5.9L V8 CARB	HPR0160	W150	3.7L L6 CARB	HPR0160
1984 DODGE			W150	5.2L V8 CARB	HPR0160
600	2.2L L4 CARB	HPR3559	W250	5.2L V8 CARB	HPR0160
600	2.2L L4 F/I - Exc. Turbo	HPR3660	W350	5.2L V8 CARB	HPR0160
600	2.2L L4 F/I - Turbo	HPR3559	W350	5.9L V8 CARB	HPR0160
Aries	2.2L L4 CARB	HPR3559	1982 DODGE		
B150 Van	3.7L L6 CARB	HPR0184	400	2.2L L4 CARB	HPR3559
B150 Van	5.2L V8 CARB	HPR0160	Aries	2.2L L4 CARB	HPR3559
B250 Van	3.7L L6 CARB	HPR0184	B150 Van	3.7L L6 CARB	HPR0184
B250 Van	5.2L V8 CARB	HPR0160	B250 Van	3.7L L6 CARB	HPR0184
B250 Van	5.9L V8 CARB	HPR0160	D150	3.7L L6 CARB	HPR0160
B350 Van	5.2L V8 CARB	HPR0160	D150	5.2L V8 CARB	HPR0160
B350 Van	5.9L V8 CARB	HPR0160	D150	5.9L V8 CARB	HPR0160
Caravan	2.2L L4 CARB	HPR3559	D250	3.7L L6 CARB	HPR0160
Charger	1.6L L4 CARB	HPR3559	D250	5.2L V8 CARB	HPR0160
Charger	2.2L L4 CARB	HPR3559	D250	5.9L V8 CARB	HPR0160
D100	3.7L L6 CARB	HPR0160	D350	5.2L V8 CARB	HPR0160
D100	5.2L V8 CARB	HPR0160	D350	5.9L V8 CARB	HPR0160
D100	5.9L V8 CARB	HPR0160	Diplomat	3.7L L6 CARB	HPR0160
D150	3.7L L6 CARB	HPR0160	Diplomat	5.2L V8 2 BBL.	HPR0160
D150	5.2L V8 CARB	HPR0160	Mirada	3.7L L6 CARB	HPR0160
D150	5.9L V8 CARB	HPR0160	Mirada	5.2L V8 2 BBL.	HPR0160
D250	3.7L L6 CARB	HPR0160	Omni	2.2L L4 CARB	HPR3559
D250	5.2L V8 CARB	HPR0160	Ramcharger	5.2L V8 CARB	HPR0160
D250	5.9L V8 CARB	HPR0160			

*Indicates 2 filters required ♦ Intake system available - see page 267 + throttle body spacer available - see page 10

HPR™ REPLACEMENT AIR FILTERS

DODGE

Vehicle	Engine Type	Air Filter
1982 DODGE		
Rampage	2.2L L4 CARB	HPR3559
W150	3.7L L6 CARB	HPR0160
W150	5.2L V8 CARB	HPR0160
W250	5.2L V8 CARB	HPR0160
W250	5.9L V8 CARB	HPR0160
W350	5.2L V8 CARB	HPR0160
W350	5.9L V8 CARB	HPR0160

Vehicle	Engine Type	Air Filter
1981 DODGE		
Aries	2.2L L4 CARB	HPR3559
B150 Van	3.7L L6 CARB	HPR0184
B250 Van	3.7L L6 CARB	HPR0184
D150	3.7L L6 CARB	HPR0160
D150	5.2L V8 CARB	HPR0160
D150	5.9L V8 CARB	HPR0160
D250	3.7L L6 CARB	HPR0160
D250	5.2L V8 CARB	HPR0160
D250	5.9L V8 CARB	HPR0160
D350	5.2L V8 CARB	HPR0160
D350	5.9L V8 CARB	HPR0160
D400	5.9L V8 CARB	HPR0160
D450	5.9L V8 CARB	HPR0160
Diplomat	3.7L L6 CARB	HPR0160
Diplomat	5.2L V8 2 BBL.	HPR0160
Mirada	3.7L L6 CARB	HPR0160
Mirada	5.2L V8 2 BBL.	HPR0160
Omni	2.2L L4 CARB	HPR3559
Ramcharger	5.2L V8 CARB	HPR0160
Ramcharger	5.9L V8 CARB	HPR0160
St. Regis	3.7L L6 CARB	HPR0160
St. Regis	5.2L V8 2 BBL.	HPR0160
W150	3.7L L6 CARB	HPR0160
W150	5.2L V8 CARB	HPR0160
W150	5.9L V8 CARB	HPR0160
W250	5.2L V8 CARB	HPR0160
W250	5.9L V8 CARB	HPR0160
W350	5.9L V8 CARB	HPR0160

Vehicle	Engine Type	Air Filter
1980 DODGE		
Aspen	225 L6 2 BBL.	HPR0160
Aspen	318 V8 2 BBL.	HPR0160
B100 Van	225 L6 CARB	HPR0160
B100 Van	318 V8 CARB	HPR0160
B200 Van	225 L6 CARB	HPR0160
B200 Van	318 V8 CARB	HPR0160
B300	225 L6 CARB	HPR0160
B300	318 V8 CARB	HPR0160
Cb300	318 V8 CARB	HPR0160
D150	225 L6 CARB	HPR0160
D150	318 V8 CARB	HPR0160
D150	360 V8 2 BBL.	HPR0160
D200	225 L6 CARB	HPR0160
D200	318 V8 CARB	HPR0160
D200	360 V8 2 BBL.	HPR0160
D300	318 V8 2 BBL.	HPR0160
D300	360 V8 2 BBL.	HPR0160
Diplomat	225 L6 1 BBL.	HPR0160
Diplomat	225 L6 2 BBL.	HPR0160
Diplomat	318 V8 2 BBL.	HPR0160
Mirada	225 L6 CARB	HPR0160
Mirada	318 V8 2 BBL.	HPR0160
Ramcharger	225 L6 CARB	HPR0160
Ramcharger	318 V8 CARB	HPR0160
RD200	318 V8 CARB	HPR0160
St. Regis	225 L6 CARB - w/10 in OD Filter	HPR0160

Vehicle	Engine Type	Air Filter
1980 DODGE		
St. Regis	318 V8 2 BBL.	HPR0160
W150	225 L6 CARB	HPR0160
W150	318 V8 CARB	HPR0160
W200	225 L6 CARB	HPR0160
W200	318 V8 CARB	HPR0160
W300	318 V8 CARB	HPR0160

Vehicle	Engine Type	Air Filter
1998 EAGLE		
Talon	2.0L L4 F/I	HPR7344 ♦
Talon TSi	2.0L L4 F/I	HPR7344

Vehicle	Engine Type	Air Filter
1997 EAGLE		
Talon	2.0L L4 F/I	HPR7344 ♦
Talon TSi	2.0L L4 F/I	HPR7344

Vehicle	Engine Type	Air Filter
1996 EAGLE		
Summit Wagon	1.8L L4 F/I	HPR7344
Talon	2.0L L4 F/I	HPR7344 ♦
Talon TSi	2.0L L4 F/I	HPR7344

Vehicle	Engine Type	Air Filter
1995 EAGLE		
Summit Wagon	1.8L L4 F/I	HPR7344
Talon	2.0L L4 F/I	HPR7344 ♦
Talon TSi	2.0L L4 F/I	HPR7344

Vehicle	Engine Type	Air Filter
1994 EAGLE		
Summit	2.4L L4 F/I	HPR7344
Summit Wagon	1.8L L4 F/I	HPR7344

Vehicle	Engine Type	Air Filter
1993 EAGLE		
Summit	2.4L L4 F/I	HPR7344
Summit Wagon	1.8L L4 F/I	HPR7344

Vehicle	Engine Type	Air Filter
1992 EAGLE		
Premier	3.0L V6 F/I	HPR3660
Summit	1.8L L4 F/I	HPR7344
Summit	2.4L L4 F/I	HPR7344

Vehicle	Engine Type	Air Filter
1991 EAGLE		
Premier	3.0L V6 F/I	HPR3660

Vehicle	Engine Type	Air Filter
1990 EAGLE		
Premier	3.0L V6 F/I	HPR3660

Vehicle	Engine Type	Air Filter
2016 FORD		
Expedition	3.5L V6 F/I	HPR10262
Explorer	2.3L L4 F/I	HPR10242
Explorer	3.5L V6 F/I	HPR10242
F250 Super Duty	6.2L V8 F/I	HPR10262
F350	6.2L V8 F/I	HPR10262
F350 Super Duty	6.2L V8 F/I	HPR10262

Vehicle	Engine Type	Air Filter
2015 FORD		
Expedition	3.5L V6 F/I	HPR10262
Explorer	2.0L L4 F/I	HPR10242
Explorer	3.5L V6 F/I	HPR10242
Explorer Sport	3.5L V6 F/I	HPR10242
F150	2.7L V6 F/I	HPR10262
F150	3.5L V6 F/I	HPR10262
F150	5.0L V8 F/I	HPR10262 ♦
F250 Super Duty	6.2L V8 F/I	HPR10262
F350 Super Duty	6.2L V8 F/I	HPR10262
F450 Super Duty	6.2L V8 F/I	HPR10262
F450 Super Duty	6.8L V10 F/I	HPR10262
F550 Super Duty	6.8L V10 F/I	HPR10262
Flex	3.5L V6 F/I	HPR10242
Taurus	2.0L L4 F/I	HPR10242
Taurus	3.5L V6 F/I	HPR10242
Taurus SHO	3.5L V6 F/I	HPR10242

*Indicates 2 filters required ♦ Intake system available - see page 267 + throttle body spacer available - see page 10

Partial Listing

Vehicle	Engine Type	Air Filter	Vehicle	Engine Type	Air Filter
2014 FORD			2012 FORD		
E150	4.6L V8 F/I	HPR8039	E150	5.4L V8 F/I	HPR8039
E150	5.4L V8 F/I	HPR8039	E150	6.8L V10 F/I	HPR8039
E250	4.6L V8 F/I	HPR8039	E250	4.6L V8 F/I	HPR8039
E250	5.4L V8 F/I	HPR8039	E250	5.4L V8 F/I	HPR8039
E350 Super Duty	5.4L V8 F/I	HPR8039	E250 Super Duty	6.8L V10 F/I	HPR8039
E450 Super Duty	5.4L V8 F/I	HPR8039	E350	4.6L V8 F/I	HPR8039
Edge	2.0L L4 F/I	HPR10242	E350 Super Duty	5.4L V8 F/I	HPR8039
Edge	3.5L V6 F/I	HPR10242 ♦	E350 Super Duty	6.8L V10 F/I	HPR8039
Edge	3.7L V6 F/I	HPR10242 ♦	E450 Super Duty	5.4L V8 F/I	HPR8039
Expedition	5.4L V8 F/I	HPR10262 ♦	E450 Super Duty	6.8L V10 F/I	HPR8039
Explorer	2.0L L4 F/I	HPR10242	Edge	2.0L L4 F/I	HPR10242
Explorer	3.5L V6 F/I	HPR10242	Edge	3.5L V6 F/I	HPR10242 ♦
Explorer Sport	3.5L V6 F/I	HPR10242 ♦	Edge	3.7L V6 F/I	HPR10242 ♦
F150	3.5L V6 F/I	HPR10262 ♦	Escape	2.5L L4 F/I	HPR8997
F150	3.7L V6 F/I	HPR10262	Expedition	5.4L V8 F/I	HPR10262 ♦
F150	5.0L V8 F/I	HPR10262 ♦	Explorer	2.0L L4 F/I	HPR10242
F150	6.2L V8 F/I	HPR10262	Explorer	3.5L V6 F/I	HPR10242
F250 Super Duty	6.2L V8 F/I	HPR10262 ♦	F150	3.5L V6 F/I	HPR10262 ♦
F350 Super Duty	6.2L V8 F/I	HPR10262 ♦	F150	3.7L V6 F/I	HPR10262
F450 Super Duty	6.8L V10 F/I	HPR10262	F150	5.0L V8 F/I	HPR10262 ♦
F550 Super Duty	6.8L V10 F/I	HPR10262	F150	6.2L V8 F/I	HPR10262
F150 SVT Raptor	6.2L V8 F/I	HPR10262 ♦	F250 Super Duty	6.2L V8 F/I	HPR10262 ♦
Flex	3.5L V6 F/I	HPR10242	F350 Super Duty	6.2L V8 F/I	HPR10262 ♦
Mustang	3.7L V6 F/I	HPR10781 ♦	F450 Super Duty	6.8L V10 F/I	HPR10262
Mustang GT	5.0L V8 F/I	HPR10781 ♦	F550 Super Duty	6.8L V10 F/I	HPR10262
Taurus	2.0L L4 F/I	HPR10242	F650	6.8L V10 F/I	HPR10262
Taurus	3.5L V6 F/I	HPR10242	F150 SVT Raptor	6.2L V8 F/I	HPR10262 ♦
Taurus SHO	3.5L V6 F/I	HPR10242 ♦	Flex	3.5L V6 F/I	HPR10242
2013 FORD			Fusion	3.5L V6 F/I	HPR10242
E150	4.6L V8 F/I	HPR8039	Mustang	3.7L V6 F/I	HPR10781 ♦
E150	5.4L V8 F/I	HPR8039	Mustang Boss 302	5.0L V8 F/I	HPR10781 ♦
E250	4.6L V8 F/I	HPR8039	Mustang GT	5.0L V8 F/I	HPR10781 ♦
E250	5.4L V8 F/I	HPR8039	Taurus	3.5L V6 F/I	HPR10242
E350 Super Duty	5.4L V8 F/I	HPR8039	Taurus SHO	3.5L V6 F/I	HPR10242 ♦
E350 Super Duty	6.8L V10 F/I	HPR8039	2011 FORD		
E450 Super Duty	5.4L V8 F/I	HPR8039	Crown Victoria	4.6L V8 F/I	HPR5056
E450 Super Duty	6.8L V10 F/I	HPR8039	Crown Victoria Police	4.6L V8 F/I	HPR5056
Edge	2.0L L4 F/I	HPR10242	Interceptor		
Edge	3.5L V6 F/I	HPR10242 ♦	E150	4.6L V8 F/I	HPR8039
Edge	3.7L V6 F/I	HPR10242 ♦	E150	5.4L V8 F/I	HPR8039
Expedition	5.4L V8 F/I	HPR10262 ♦	E250	4.6L V8 F/I	HPR8039
Explorer	2.0L L4 F/I	HPR10242	E250	5.4L V8 F/I	HPR8039
Explorer	3.5L V6 F/I	HPR10242	E350	4.6L V8 F/I	HPR8039
Explorer Sport	3.5L V6 F/I	HPR10242 ♦	E350 Super Duty	5.4L V8 F/I	HPR8039
F150	3.5L V6 F/I	HPR10262 ♦	E350 Super Duty	6.8L V10 F/I	HPR8039
F150	3.7L V6 F/I	HPR10262	E450 Super Duty	5.4L V8 F/I	HPR8039
F150	5.0L V8 F/I	HPR10262 ♦	E450 Super Duty	6.8L V10 F/I	HPR8039
F150	6.2L V8 F/I	HPR10262	Edge	3.5L V6 F/I	HPR10242 ♦
F250 Super Duty	6.2L V8 F/I	HPR10262 ♦	Edge	3.7L V6 F/I	HPR10242 ♦
F350 Super Duty	6.2L V8 F/I	HPR10262 ♦	Escape	2.5L L4 F/I	HPR8997
F450 Super Duty	6.8L V10 F/I	HPR10262	Expedition	5.4L V8 F/I	HPR10262 ♦
F550 Super Duty	6.8L V10 F/I	HPR10262	Explorer	3.5L V6 F/I	HPR10242
F650	6.8L V10 F/I	HPR10262	F150	3.5L V6 F/I	HPR10262
F150 SVT Raptor	6.2L V8 F/I	HPR10262 ♦	F150	3.7L V6 F/I	HPR10262
Flex	3.5L V6 F/I	HPR10242	F150	4.6L V8 F/I	HPR10262
Mustang	3.7L V6 F/I	HPR10781 ♦	F150	5.0L V8 F/I	HPR10262 ♦
Mustang Boss 302	5.0L V8 F/I	HPR10781 ♦	F150	5.4L V8 F/I	HPR10262
Mustang GT	5.0L V8 F/I	HPR10781 ♦	F150	6.2L V8 F/I	HPR10262
Taurus	2.0L L4 F/I	HPR10242	F150 Platinum	6.2L V8 F/I	HPR10262 ♦
Taurus	3.5L V6 F/I	HPR10242	F250 Super Duty	6.2L V8 F/I	HPR10262 ♦
Taurus SHO	3.5L V6 F/I	HPR10242 ♦	F250 Super Duty	6.8L V10 F/I	HPR10262
2012 FORD			F350 Super Duty	6.2L V8 F/I	HPR10262 ♦
E150	4.6L V8 F/I	HPR8039	F350 Super Duty	6.8L V10 F/I	HPR10262
			F450 Super Duty	6.8L V10 F/I	HPR10262

*Indicates 2 filters required ♦ Intake system available - see page 267 + throttle body spacer available – see page 10

HPR™ REPLACEMENT AIR FILTERS

FORD

Vehicle	Engine Type	Air Filter	Vehicle	Engine Type	Air Filter
2011 FORD			2009 FORD		
F550 Super Duty	6.2L V8 F/I	HPR10262	Expedition	5.4L V8 F/I	HPR10262 ♦+
F550 Super Duty	6.8L V10 F/I	HPR10262	Explorer	4.0L V6 F/I	HPR9332
F150 SVT Raptor	6.2L V8 F/I	HPR10262 ♦	Explorer Sport Trac	4.0L V6 F/I	HPR9332
Flex	3.5L V6 F/I	HPR10242	F150	4.6L V8 F/I	HPR10262 ♦+
Fusion	3.5L V6 F/I	HPR10242	F150	5.4L V8 F/I	HPR10262 ♦+
Mustang	3.7L V6 F/I	HPR10781 ♦	F250 Super Duty	5.4L V8 F/I	HPR10262
Mustang GT	5.0L V8 F/I	HPR10781 ♦	F250 Super Duty	6.8L V10 F/I	HPR10262
Ranger	2.3L L4 F/I	HPR8243	F350	5.4L V8 F/I	HPR10262
Ranger	4.0L V6 F/I	HPR8243	F350 Super Duty	5.4L V8 F/I	HPR10262
Taurus	3.5L V6 F/I	HPR10242	F350 Super Duty	6.8L V10 F/I	HPR10262
Taurus SHO	3.5L V6 F/I	HPR10242 ♦	F450	6.8L V10 F/I	HPR10262
2010 FORD			F450 Super Duty	6.8L V10 F/I	HPR10262
Crown Victoria	4.6L V8 F/I	HPR5056	F550 Super Duty	6.8L V10 F/I	HPR10262
Crown Victoria Police	4.6L V8 F/I	HPR5056	Flex	3.5L V6 F/I	HPR10242
Interceptor			Mustang	4.0L V6 F/I	HPR9895 ♦
E150	4.6L V8 F/I	HPR8039	Mustang	4.6L V8 F/I	HPR9895
E150	5.4L V8 F/I	HPR8039	Mustang Bullitt	4.6L V8 F/I	HPR9895
E250	4.6L V8 F/I	HPR8039	Mustang GT	4.6L V8 F/I	HPR9895 ♦
E250	5.4L V8 F/I	HPR8039	Ranger	2.3L L4 F/I	HPR8243
E350	4.6L V8 F/I	HPR8039	Ranger	4.0L V6 F/I	HPR8243
E350 Super Duty	5.4L V8 F/I	HPR8039	Taurus	3.5L V6 F/I	HPR10242
E350 Super Duty	6.8L V10 F/I	HPR8039	Taurus X	3.5L V6 F/I	HPR10242
E450 Super Duty	5.4L V8 F/I	HPR8039	2008 FORD		
E450 Super Duty	6.8L V10 F/I	HPR8039	Crown Victoria	4.6L V8 F/I	HPR5056
Edge	3.5L V6 F/I	HPR10242	Crown Victoria Police	4.6L V8 F/I	HPR5056
Escape	2.5L L4 F/I	HPR8997	Interceptor		
Expedition	5.4L V8 F/I	HPR10262 ♦	E150	4.6L V8 F/I	HPR8039
Explorer	4.0L V6 F/I	HPR9332	E150	5.4L V8 F/I	HPR8039
Explorer Sport Trac	4.0L V6 F/I	HPR9332	E250	4.6L V8 F/I	HPR8039
F150	4.6L V8 F/I	HPR10262 ♦+	E250	5.4L V8 F/I	HPR8039
F150	5.4L V8 F/I	HPR10262 ♦	E350	4.6L V8 F/I	HPR8039
F250 Super Duty	5.4L V8 F/I	HPR10262	E350 Super Duty	5.4L V8 F/I	HPR8039
F250 Super Duty	6.8L V10 F/I	HPR10262	E350 Super Duty	6.8L V10 F/I	HPR8039
F350 Super Duty	5.4L V8 F/I	HPR10262	E450 Super Duty	5.4L V8 F/I	HPR8039
F350 Super Duty	6.8L V10 F/I	HPR10262	E450 Super Duty	6.8L V10 F/I	HPR8039
F450 Super Duty	6.8L V10 F/I	HPR10262	Edge	3.5L V6 F/I	HPR10242
F550 Super Duty	6.8L V10 F/I	HPR10262	Escape	2.3L L4 F/I	HPR8997
F150 SVT Raptor	5.4L V8 F/I	HPR10262 ♦	Escape	3.0L V6 F/I	HPR8997
F150 SVT Raptor	6.2L V8 F/I	HPR10262	Expedition	5.4L V8 F/I	HPR10262 ♦+
Flex	3.5L V6 F/I	HPR10242	Explorer	4.0L V6 F/I	HPR9332
Fusion	3.5L V6 F/I	HPR10242	Explorer Sport Trac	4.0L V6 F/I	HPR9332
Mustang	4.0L V6 F/I	HPR9895	F150	4.2L V6 F/I	HPR8039
Mustang	4.6L V8 F/I	HPR10781	F150	4.6L V8 F/I	HPR8039 +
Mustang GT	4.6L V8 F/I	HPR10781	F150	5.4L V8 F/I	HPR9687 ♦+
Ranger	2.3L L4 F/I	HPR8243	F250 Super Duty	5.4L V8 F/I	HPR10262
Ranger	4.0L V6 F/I	HPR8243	F250 Super Duty	6.8L V10 F/I	HPR10262
Taurus	3.5L V6 F/I	HPR10242	F350	5.4L V8 F/I	HPR10262
Taurus SHO	3.5L V6 F/I	HPR10242	F350 Super Duty	5.4L V8 F/I	HPR10262
2009 FORD			F350 Super Duty	6.8L V10 F/I	HPR10262
Crown Victoria	4.6L V8 F/I	HPR5056	F450	6.8L V10 F/I	HPR10262
Crown Victoria Police	4.6L V8 F/I	HPR5056	F450 Super Duty	6.8L V10 F/I	HPR10262
Interceptor			F550 Super Duty	6.8L V10 F/I	HPR10262
E150	4.6L V8 F/I	HPR8039	Ka	1.0L L4 F/I	HPR5058
E150	5.4L V8 F/I	HPR8039	Mustang	4.0L V6 F/I	HPR9895 ♦
E250	4.6L V8 F/I	HPR8039	Mustang	4.6L V8 F/I	HPR9895
E250	5.4L V8 F/I	HPR8039	Mustang Bullitt	4.6L V8 F/I	HPR9895
E350	4.6L V8 F/I	HPR8039	Mustang GT	4.6L V8 F/I	HPR9895 ♦
E350 Super Duty	5.4L V8 F/I	HPR8039	Ranger	2.3L L4 F/I	HPR8243
E350 Super Duty	6.8L V10 F/I	HPR8039	Ranger	3.0L V6 F/I	HPR8243
E450 Super Duty	5.4L V8 F/I	HPR8039	Ranger	4.0L V6 F/I	HPR8243
E450 Super Duty	6.8L V10 F/I	HPR8039	Taurus	3.5L V6 F/I	HPR10242
Edge	3.5L V6 F/I	HPR10242	Taurus X	3.5L V6 F/I	HPR10242
Escape	2.5L L4 F/I	HPR8997	Tourneo Connect	1.8L L4 DSL	HPR8969
			Tourneo Connect	1.8L L4 F/I	HPR8969

*Indicates 2 filters required ♦ Intake system available - see page 267 + throttle body spacer available - see page 10

Partial Listing

FORD

HPR™ REPLACEMENT AIR FILTERS

Vehicle	Engine Type	Air Filter
2008 FORD		
Transit Connect	1.8L L4 DSL	HPR8969
Transit Connect	1.8L L4 F/I	HPR8969
2007 FORD		
Crown Victoria	4.6L V8 F/I	HPR5056
Crown Victoria Police Interceptor	4.6L V8 F/I	HPR5056
E150	4.6L V8 F/I	HPR8039
E150	5.4L V8 F/I	HPR8039
E250	4.6L V8 F/I	HPR8039
E250	5.4L V8 F/I	HPR8039
E350	4.6L V8 F/I	HPR8039
E350 Cutaway	5.4L V8 F/I - Class C	HPR8039
E350 Cutaway	6.8L V10 F/I - Class C	HPR8039
E350 Super Duty	5.4L V8 F/I	HPR8039
E350 Super Duty	6.8L V10 F/I	HPR8039
E450 Cutaway	6.8L V10 F/I - Class C	HPR8039
E450 Super Duty	5.4L V8 F/I	HPR8039
E450 Super Duty	6.8L V10 F/I	HPR8039
Edge	3.5L V6 F/I	HPR10242
Escape	2.3L L4 F/I	HPR8997
Escape	3.0L V6 F/I	HPR8997
Expedition	5.4L V8 F/I	HPR10262 ♦+
Explorer	4.0L V6 F/I	HPR9332
Explorer Sport Trac	4.0L V6 F/I	HPR9332
F150	4.2L V6 F/I	HPR8039
F150	4.6L V8 F/I	HPR8039 +
F150	5.4L V8 F/I	HPR9687 ♦+
F250 Super Duty	5.4L V8 F/I	HPR9687
F350	5.4L V8 F/I	HPR9687
F350 Cutaway	5.4L V8 F/I - Class C	HPR9687
F350 Super Duty	5.4L V8 F/I	HPR9687
Freestar	3.9L V6 F/I	HPR8956
Freestar	4.2L V6 F/I	HPR8956
Ka	1.0L L4 F/I	HPR5058
Mustang	4.0L V6 F/I	HPR9895 ♦
Mustang	4.6L V8 F/I	HPR9895
Mustang GT	4.6L V8 F/I	HPR9895 ♦
Ranger	2.3L L4 F/I	HPR8243
Ranger	3.0L V6 F/I	HPR8243
Ranger	4.0L V6 F/I	HPR8243
Taurus	3.0L V6 F/I	HPR8997
Tourneo Connect	1.8L L4 DSL	HPR8969
Tourneo Connect	1.8L L4 F/I	HPR8969
Transit Connect	1.8L L4 DSL	HPR8969
Transit Connect	1.8L L4 F/I	HPR8969

Vehicle	Engine Type	Air Filter
2006 FORD		
Crown Victoria	4.6L V8 F/I	HPR5056
Crown Victoria Police Interceptor	4.6L V8 F/I	HPR5056
E150	4.6L V8 F/I	HPR8039
E150	5.4L V8 F/I	HPR8039
E250	4.6L V8 F/I	HPR8039
E250	5.4L V8 F/I	HPR8039
E350	4.6L V8 F/I	HPR8039
E350 Cutaway	5.4L V8 F/I - Class C	HPR8039
E350 Cutaway	6.8L V10 F/I - Class C	HPR8039
E350 Super Duty	5.4L V8 F/I	HPR8039
E350 Super Duty	6.8L V10 F/I	HPR8039
E450 Cutaway	6.8L V10 F/I - Class C	HPR8039
E450 Super Duty	5.4L V8 F/I	HPR8039
E450 Super Duty	6.8L V10 F/I	HPR8039
Escape	2.3L L4 F/I	HPR8997
Escape	3.0L V6 F/I	HPR8997

Vehicle	Engine Type	Air Filter
2006 FORD		
Expedition	5.4L V8 F/I	HPR9687 +
Explorer	4.0L V6 F/I	HPR9332
Explorer Sport Trac	4.0L V6 F/I	HPR9332
F150	4.2L V6 F/I	HPR8039
F150	4.6L V8 F/I	HPR8039 +
F150	5.4L V8 F/I	HPR9687 ♦+
F250 Super Duty	5.4L V8 F/I	HPR9687
F350	5.4L V8 F/I	HPR9687
F350 Cutaway	5.4L V8 F/I - Class C	HPR9687
F350 Super Duty	5.4L V8 F/I	HPR9687
Freestar	3.9L V6 F/I	HPR8956
Freestar	4.2L V6 F/I	HPR8956
Ka	1.0L L4 F/I	HPR5058
Mustang	4.0L V6 F/I	HPR9895 ♦
Mustang GT	4.6L V8 F/I	HPR9895 ♦
Ranger	2.3L L4 F/I	HPR8243
Ranger	3.0L V6 F/I	HPR8243
Ranger	4.0L V6 F/I	HPR8243
Taurus	3.0L V6 F/I	HPR8997
Tourneo Connect	1.8L L4 DSL	HPR8969
Tourneo Connect	1.8L L4 F/I	HPR8969
Transit Connect	1.8L L4 DSL	HPR8969
Transit Connect	1.8L L4 F/I	HPR8969

Vehicle	Engine Type	Air Filter
2005 FORD		
Crown Victoria	4.6L V8 F/I	HPR5056
Crown Victoria Police Interceptor	4.6L V8 F/I	HPR5056
E150	4.6L V8 F/I	HPR8039
E150	5.4L V8 F/I	HPR8039
E150 Club Wagon	4.6L V8 F/I	HPR8039
E150 Club Wagon	5.4L V8 F/I	HPR8039
E250	4.6L V8 F/I	HPR8039
E250	5.4L V8 F/I	HPR8039
E250 Club Wagon	5.4L V8 F/I	HPR8039
E250 Super Duty	5.4L V8 F/I	HPR8039
E350	4.6L V8 F/I	HPR8039
E350 Club Wagon	5.4L V8 F/I	HPR8039
E350 Club Wagon	6.8L V10 F/I	HPR8039
E350 Super Duty	5.4L V8 F/I	HPR8039
E350 Super Duty	6.8L V10 F/I	HPR8039
E450 Super Duty	6.8L V10 F/I	HPR8039
Escape	2.3L L4 F/I	HPR8997
Escape	3.0L V6 F/I	HPR8997
Excursion	5.4L V8 F/I - w/Panel Filter	HPR9687
Excursion	5.4L V8 F/I - w/Round Filter	HPR8039
Excursion	6.8L V10 F/I	HPR8039
Expedition	5.4L V8 F/I	HPR9687 +
Explorer	4.0L V6 F/I	HPR9332
Explorer	4.6L V8 F/I	HPR9332
Explorer Sport Trac	4.0L V6 F/I	HPR8243
F150	4.2L V6 F/I	HPR8039
F150	4.6L V8 F/I	HPR8039 +
F150	5.4L V8 F/I	HPR9687 ♦+
F250 Super Duty	5.4L V8 F/I	HPR9687
F350	5.4L V8 F/I	HPR9687
F350 Super Duty	5.4L V8 F/I	HPR9687
F450 Super Duty	6.8L V10 F/I	HPR8039
F550 Super Duty	6.8L V10 F/I	HPR8039
Falcon	5.4L V8 F/I - DOHC	HPR8039
Freestar	3.9L V6 F/I	HPR8956
Freestar	4.2L V6 F/I	HPR8956
Ka	1.0L L4 F/I	HPR5058
Maverick	3.0L L4 F/I	HPR8997
Mustang	4.0L V6 F/I	HPR9895 ♦

*Indicates 2 filters required ♦ Intake system available - see page 267 + throttle body spacer available - see page 10

HPR™ REPLACEMENT AIR FILTERS

FORD

Vehicle	Engine Type	Air Filter	Vehicle	Engine Type	Air Filter
2005 FORD			2004 FORD		
Mustang GT	4.6L V8 F/I	HPR9895 ♦	Focus	2.3L L4 F/I	HPR8969
Ranger	2.3L L4 F/I	HPR8243	Focus RS	2.0L L4 F/I	HPR8956
Ranger	3.0L V6 F/I	HPR8243	Focus ST170	2.0L L4 F/I	HPR8969
Ranger	4.0L V6 F/I	HPR8243	Focus SVT	2.0L L4 F/I	HPR8969
Taurus	3.0L V6 F/I	HPR8997	Freestar	3.9L V6 F/I	HPR8956
Thunderbird	3.9L V8 F/I	HPR8956	Freestar	4.2L V6 F/I	HPR8956
Tourneo Connect	1.8L L4 DSL	HPR8969	Ka	1.0L L4 F/I	HPR5058
Tourneo Connect	1.8L L4 F/I	HPR8969	Maverick	2.3L L4 F/I	HPR8997
Transit Connect	1.8L L4 DSL	HPR8969	Maverick	3.0L L4 F/I	HPR8997
Transit Connect	1.8L L4 F/I	HPR8969	Motorhome	5.4L V8 F/I - Class C	HPR8039
2004 FORD			Mustang	3.8L V6 F/I	HPR7730
Crown Victoria	4.6L V8 F/I	HPR5056	Mustang	3.9L V6 F/I	HPR7730
Crown Victoria Police Interceptor	4.6L V8 F/I	HPR5056	Mustang GT	4.6L V8 F/I	HPR8039 ♦
E150	4.6L V8 F/I	HPR8039	Mustang Mach 1	4.6L V8 F/I	HPR8039
E150	5.4L V8 F/I	HPR8039	Mustang SVT Cobra	4.6L V8 F/I	HPR8039
E150 Club Wagon	4.6L V8 F/I	HPR8039	Ranger	2.3L L4 F/I	HPR8243
E150 Club Wagon	5.4L V8 F/I	HPR8039	Ranger	3.0L V6 F/I	HPR8243
E250	4.6L V8 F/I	HPR8039	Ranger	4.0L V6 F/I	HPR8243
E250	5.4L V8 F/I	HPR8039	Taurus	3.0L V6 F/I	HPR8997
E250 Super Duty	5.4L V8 F/I	HPR8039	Thunderbird	3.9L V8 F/I	HPR8956
E350	4.6L V8 F/I	HPR8039	Tourneo Connect	1.8L L4 DSL	HPR8969
E350 Club Wagon	5.4L V8 F/I	HPR8039	Tourneo Connect	1.8L L4 F/I	HPR8969
E350 Super Duty	5.4L V8 F/I	HPR8039	Transit Connect	1.8L L4 DSL	HPR8969
E350 Super Duty	6.8L V10 F/I	HPR8039	Transit Connect	1.8L L4 F/I	HPR8969
E450 Motorhome	6.8L V10 F/I - Class C	HPR8039	2003 FORD		
E450 Super Duty	5.4L V8 F/I	HPR8039	Crown Victoria	4.6L V8 F/I	HPR5056
E450 Super Duty	6.8L V10 F/I	HPR8039	E150	4.2L V6 F/I	HPR8039
E550 Motorhome	6.8L V10 F/I - Class C	HPR8039	E150	4.6L V8 F/I	HPR8039
Escape	2.0L L4 F/I	HPR8997	E150	5.4L V8 F/I	HPR8039
Escape	3.0L V6 F/I	HPR8997	E150 Club Wagon	4.2L V6 F/I	HPR8039
Excursion	5.4L V8 F/I	HPR8039	E150 Club Wagon	4.6L V8 F/I	HPR8039
Excursion	6.8L V10 F/I	HPR8039 ♦+	E150 Club Wagon	5.4L V8 F/I	HPR8039
Expedition	4.6L V8 F/I	HPR8039 ♦+	E250	4.2L V6 F/I	HPR8039
Expedition	5.4L V8 F/I	HPR8039 ♦+	E250	4.6L V8 F/I	HPR8039
Explorer	4.0L V6 F/I	HPR9332	E250	5.4L V8 F/I	HPR8039
Explorer	4.6L V8 F/I	HPR9332	E350	4.2L V6 F/I	HPR8039
Explorer Sport	4.0L V6 F/I	HPR8243	E350	4.6L V8 F/I	HPR8039
Explorer Sport Trac	4.0L V6 F/I	HPR8243	E350 Club Wagon	5.4L V8 F/I	HPR8039
F150	4.2L V6 F/I	HPR8039	E350 Club Wagon	6.8L V10 F/I	HPR8039
F150	4.6L V8 F/I	HPR8039 +	E350 Super Duty	5.4L V8 F/I	HPR8039
F150	5.4L V8 F/I	HPR9687 ♦+	E350 Super Duty	6.8L V10 F/I	HPR8039
F150 Heritage	4.6L V8 F/I	HPR8039	E450 Motorhome	6.8L V10 F/I - Class C	HPR8039
F150 Heritage	5.4L V8 F/I	HPR8039	E450 Super Duty	5.4L V8 F/I	HPR8039
F150 Lightning	5.4L V8 F/I	HPR9687	E450 Super Duty	6.8L V10 F/I	HPR8039
F250 Harley	6.8L V10 F/I	HPR8039	E450 Super Duty Stripped Chassis	5.4L V8 F/I	HPR8039
Davidson Super Duty			E450 Super Duty Stripped Chassis	6.8L V10 F/I	HPR8039
F250 Super Duty	5.4L V8 F/I	HPR8039	E450 Super Duty Stripped Chassis	6.8L V10 F/I	HPR8039
F250 Super Duty	6.8L V10 F/I	HPR8039 +	E550 Motorhome	6.8L V10 F/I - Class C	HPR8039
F350	5.4L V8 F/I	HPR8039	E550 Super Duty	6.8L V10 F/I	HPR8039
F350 Harley	6.8L V10 F/I	HPR8039	Escape	2.0L L4 F/I	HPR8997
Davidson Super Duty			Escape	3.0L V6 F/I	HPR8997
F350 Super Duty	5.4L V8 F/I	HPR8039	Escort ZX2	2.0L L4 F/I	HPR7774
F350 Super Duty	6.8L V10 F/I	HPR8039 +	Excursion	5.4L V8 F/I	HPR8039
F450	6.8L V10 F/I	HPR8039	Excursion	6.8L V10 F/I	HPR8039 ♦+
F450 Super Duty	6.8L V10 F/I	HPR8039 +	Excursion	7.3L V8 DSL	HPR8925 ♦
F550 Super Duty	6.8L V10 F/I	HPR8039 +	Excursion	4.6L V8 F/I	HPR8039 ♦+
Falcon	5.4L V8 F/I - DOHC	HPR8039	Expedition	5.4L V8 F/I	HPR8039 ♦+
Focus	1.4L L4 F/I	HPR8969	Explorer	4.0L V6 F/I	HPR9332
Focus	1.6L L4 F/I	HPR8969	Explorer	4.6L V8 F/I	HPR9332
Focus	1.8L L4 DSL	HPR8969	Explorer Sport	4.0L V6 F/I	HPR8243
Focus	1.8L L4 F/I	HPR8969	Explorer Sport Trac	4.0L V6 F/I	HPR8243
Focus	2.0L L4 F/I	HPR8969	F150	4.2L V6 F/I	HPR8039
Focus	2.0L L4 F/I - Non-US	HPR8969	F150	4.6L V8 F/I	HPR8039 ♦+

*Indicates 2 filters required ♦ Intake system available - see page 267 + throttle body spacer available - see page 10

Partial Listing

Vehicle	Engine Type	Air Filter	Vehicle	Engine Type	Air Filter
2003 FORD			2002 FORD		
F150	5.4L V8 F/I	HPR8039 ♦+	E450 Econoline Super Duty	6.8L V10 F/I	HPR8039
F150 Harley Davidson	5.4L V8 F/I	HPR8039	E450 Econoline Super Duty Stripped	5.4L V8 F/I	HPR8039
F150 Lightning	5.4L V8 F/I	HPR8039 +	E450 Econoline Super Duty Stripped	6.8L V10 F/I	HPR8039
F250 Super Duty	5.4L V8 F/I	HPR8039	E450 Motorhome	6.8L V10 F/I - Class C	HPR8039
F250 Super Duty	6.8L V10 F/I	HPR8039 ♦+	E550 Econoline Super Duty	6.8L V10 F/I	HPR8039
F250 Super Duty	7.3L V8 DSL	HPR8925 ♦	E550 Motorhome	6.8L V10 F/I - Class C	HPR8039
F350 Super Duty	5.4L V8 F/I	HPR8039	Econoline	4.2L V6 F/I	HPR8039
F350 Super Duty	6.8L V10 F/I	HPR8039 ♦+	Escape	2.0L L4 F/I	HPR8997
F350 Super Duty	7.3L V8 DSL	HPR8925 ♦	Escape	3.0L V6 F/I	HPR8997
F450	6.8L V10 F/I	HPR8039	Escort	2.0L L4 F/I	HPR7774
F450 Super Duty	6.8L V10 F/I	HPR8039 ♦+	Escort ZX2	2.0L L4 F/I	HPR7774
F450 Super Duty	7.3L V8 DSL	HPR8925	Excursion	5.4L V8 F/I	HPR8039
F550 Super Duty	6.8L V10 F/I	HPR8039 ♦+	Excursion	6.8L V10 F/I	HPR8039 ♦+
F550 Super Duty	7.3L V8 DSL	HPR8925	Excursion	7.3L V8 DSL	HPR8925 ♦
Falcon	5.4L V8 F/I - DOHC	HPR8039	Expedition	4.6L V8 F/I	HPR8039 ♦+
Focus	1.4L L4 F/I	HPR8969	Expedition	5.4L V8 F/I	HPR8039 ♦+
Focus	1.6L L4 F/I	HPR8969	Explorer	4.0L V6 F/I	HPR9332
Focus	1.8L L4 DSL	HPR8969	Explorer	4.6L V8 F/I	HPR9332
Focus	1.8L L4 F/I	HPR8969	Explorer Sport	4.0L V6 F/I	HPR8243
Focus	2.0L L4 F/I	HPR8969	Explorer Sport Trac	4.0L V6 F/I	HPR8243
Focus RS	2.0L L4 F/I	HPR8956	F150	4.2L V6 F/I	HPR8039
Focus ST170	2.0L L4 F/I	HPR8969	F150	4.6L V8 F/I	HPR8039 ♦+
Focus SVT	2.0L L4 F/I	HPR8969	F150	5.4L V8 F/I	HPR8039 ♦+
Ka	1.0L L4 F/I	HPR5058	F150 Harley Davidson	5.4L V8 F/I	HPR8039
Maverick	3.0L L4 F/I	HPR8997	F150 Lightning	5.4L V8 F/I	HPR8039 +
Motorhome	5.4L V8 F/I - Class C	HPR8039	F250 Super Duty	5.4L V8 F/I	HPR8039
Mustang	3.8L V6 F/I	HPR7730	F250 Super Duty	6.8L V10 F/I	HPR8039 ♦+
Mustang	4.6L V8 F/I	HPR8039	F250 Super Duty	7.3L V8 DSL	HPR8925 ♦
Mustang GT	4.6L V8 F/I	HPR8039 ♦	F350 Super Duty	5.4L V8 F/I	HPR8039
Mustang Mach 1	4.6L V8 F/I	HPR8039	F350 Super Duty	6.8L V10 F/I	HPR8039 ♦+
Mustang SVT Cobra	4.6L V8 F/I	HPR8039	F350 Super Duty	7.3L V8 DSL	HPR8925 ♦
Ranger	2.3L L4 F/I	HPR8243	F450	6.8L V10 F/I	HPR8039
Ranger	3.0L V6 F/I	HPR8243	F450 Super Duty	6.8L V10 F/I	HPR8039 ♦+
Ranger	4.0L V6 F/I	HPR8243	F450 Super Duty	7.3L V8 DSL	HPR8925
Taurus	3.0L V6 F/I	HPR8997	F550 Super Duty	6.8L V10 F/I	HPR8039 ♦+
Thunderbird	3.9L V8 F/I	HPR8956	F550 Super Duty	7.3L V8 DSL	HPR8925
Tourneo Connect	1.8L L4 DSL	HPR8969	Falcon	5.4L V8 F/I - DOHC	HPR8039
Tourneo Connect	1.8L L4 F/I	HPR8969	Falcon	5.6L V8 F/I	HPR8039
Transit Connect	1.8L L4 DSL	HPR8969	Focus	1.4L L4 F/I	HPR8969
Transit Connect	1.8L L4 F/I	HPR8969	Focus	1.6L L4 F/I	HPR8969
Windstar	3.8L V6 F/I	HPR7774	Focus	1.8L L4 DSL	HPR8969
2002 FORD			Focus	1.8L L4 F/I	HPR8969
Crown Victoria	4.6L V8 F/I	HPR5056	Focus	2.0L L4 F/I	HPR8969
E150 Econoline	4.2L V6 F/I	HPR8039	Focus RS	2.0L L4 F/I	HPR8956
E150 Econoline	4.6L V8 F/I	HPR8039	Focus ST170	2.0L L4 F/I	HPR8969
E150 Econoline	5.4L V8 F/I	HPR8039	Focus SVT	2.0L L4 F/I	HPR8969
E150 Econoline Club Wagon	4.2L V6 F/I	HPR8039	Ka	1.0L L4 F/I	HPR5058
E150 Econoline Club Wagon	4.6L V8 F/I	HPR8039	Ka	1.3L L4 F/I - Exc., 70BHP	HPR5058
E150 Econoline Club Wagon	5.4L V8 F/I	HPR8039	Maverick	3.0L L4 F/I	HPR8997
E250 Econoline	4.2L V6 F/I	HPR8039	Motorhome	5.4L V8 F/I - Class C	HPR8039
E250 Econoline	5.4L V8 F/I	HPR8039	Mustang	3.8L V6 F/I	HPR7730
E350 Econoline Club Wagon	5.4L V8 F/I	HPR8039	Mustang	4.6L V8 F/I	HPR8039
E350 Econoline Club Wagon	6.8L V10 F/I	HPR8039	Mustang GT	4.6L V8 F/I	HPR8039 ♦
E350 Super Duty	5.4L V8 F/I	HPR8039	Ranger	2.3L L4 F/I	HPR8243
E350 Super Duty	6.8L V10 F/I	HPR8039	Ranger	3.0L V6 F/I	HPR8243
E450 Econoline Super Duty	5.4L V8 F/I	HPR8039	Ranger	4.0L V6 F/I	HPR8243
			Taurus	3.0L V6 F/I	HPR8997
			Thunderbird	3.9L V8 F/I	HPR8956
			Tourneo Connect	1.8L L4 DSL	HPR8969
			Tourneo Connect	1.8L L4 F/I	HPR8969

*Indicates 2 filters required ♦ Intake system available - see page 267 + throttle body spacer available - see page 10

HPR™ REPLACEMENT AIR FILTERS

FORD

Vehicle	Engine Type	Air Filter	Vehicle	Engine Type	Air Filter
2002 FORD			2001 FORD		
Transit Connect	1.8L L4 DSL	HPR8969	Focus	1.6L L4 F/I	HPR8969
Transit Connect	1.8L L4 F/I	HPR8969	Focus	1.8L L4 DSL	HPR8969
Windstar	3.8L V6 F/I	HPR7774	Focus	1.8L L4 F/I	HPR8969
2001 FORD			Focus	2.0L L4 F/I	HPR8969
Crown Victoria	4.6L V8 F/I	HPR5056	Ka	1.0L L4 F/I	HPR5058
E150 Econoline	4.2L V6 F/I	HPR8039	Ka	1.3L L4 F/I	HPR5058
E150 Econoline	4.6L V8 F/I	HPR8039	Maverick	3.0L L4 F/I	HPR8997
E150 Econoline	5.4L V8 F/I	HPR8039	Motorhome	5.4L V8 F/I - Class C	HPR8039
E150 Econoline Club Wagon	4.2L V6 F/I	HPR8039	Mustang	3.8L V6 F/I	HPR7730
E150 Econoline Club Wagon	4.6L V8 F/I	HPR8039	Mustang	4.6L V8 F/I	HPR8039
E150 Econoline Club Wagon	5.4L V8 F/I	HPR8039	Mustang GT	4.6L V8 F/I	HPR8039 ♦
E250 Econoline	4.2L V6 F/I	HPR8039	Mustang GT Bullitt	4.6L V8 F/I	HPR8039
E250 Econoline	5.4L V8 F/I	HPR8039	Mustang SVT Cobra	4.6L V8 F/I	HPR8039
E350 Econoline Club Wagon	5.4L V8 F/I	HPR8039	Ranger	2.3L L4 F/I	HPR8243
E350 Econoline Club Wagon	6.8L V10 F/I	HPR8039	Ranger	2.5L L4 F/I	HPR8243
E350 Super Duty	5.4L V8 F/I	HPR8039	Ranger	3.0L V6 F/I	HPR8243
E350 Super Duty	6.8L V10 F/I	HPR8039	Ranger	4.0L V6 F/I	HPR8243
E450 Econoline Super Duty	5.4L V8 F/I	HPR8039	Taurus	3.0L V6 F/I	HPR8997
E450 Econoline Super Duty	6.8L V10 F/I	HPR8039	Windstar	3.8L V6 F/I	HPR7774
E450 Econoline Super Duty Stripped	5.4L V8 F/I	HPR8039	2000 FORD		
E450 Econoline Super Duty Stripped	6.8L V10 F/I	HPR8039	Contour	2.5L V6 F/I	HPR7730
E450 Motorhome	6.8L V10 F/I - Class C	HPR8039	Contour SVT	2.5L V6 F/I	HPR7730
E550 Motorhome	6.8L V10 F/I - Class C	HPR8039	Crown Victoria	4.6L V8 F/I	HPR5056
Econoline	4.2L V6 F/I	HPR8039	E150 Econoline	4.2L V6 F/I	HPR8039
Escape	2.0L L4 F/I	HPR8997	E150 Econoline	4.6L V8 F/I	HPR8039
Escape	3.0L V6 F/I	HPR8997	E150 Econoline	5.4L V8 F/I	HPR8039
Escort	2.0L L4 F/I	HPR7774	E150 Econoline Club Wagon	4.2L V6 F/I	HPR8039
Escort ZX2	2.0L L4 F/I	HPR7774	E150 Econoline Club Wagon	4.6L V8 F/I	HPR8039
Excursion	5.4L V8 F/I	HPR8039	E150 Econoline Club Wagon	5.4L V8 F/I	HPR8039
Excursion	6.8L V10 F/I	HPR8039 ♦+	E250 Econoline	4.2L V6 F/I	HPR8039
Excursion	7.3L V8 DSL	HPR8925 ♦	E250 Econoline	5.4L V8 F/I	HPR8039
Expedition	4.6L V8 F/I	HPR8039 ♦+	E350 Econoline	5.4L V8 F/I	HPR8039
Expedition	5.4L V8 F/I	HPR8039 ♦+	E350 Econoline Club Wagon	5.4L V8 F/I	HPR8039
Explorer	4.0L V6 F/I	HPR8243	E350 Econoline Club Wagon	6.8L V10 F/I	HPR8039
Explorer	5.0L V8 F/I	HPR8243	E350 Super Duty	5.4L V8 F/I	HPR8039
Explorer Sport	4.0L V6 F/I	HPR8243	E350 Super Duty	6.8L V10 F/I	HPR8039
Explorer Sport Trac	4.0L V6 F/I	HPR8243	E450 Econoline Super Duty	5.4L V8 F/I	HPR8039
F150	4.2L V6 F/I	HPR8039	E450 Econoline Super Duty	6.8L V10 F/I	HPR8039
F150	4.6L V8 F/I	HPR8039 ♦+	E450 Econoline Super Duty Stripped	5.4L V8 F/I	HPR8039
F150	5.4L V8 F/I	HPR8039 ♦+	E450 Econoline Super Duty Stripped	6.8L V10 F/I	HPR8039
F150 Harley Davidson	5.4L V8 F/I	HPR8039	E450 Motorhome	6.8L V10 F/I - Class C	HPR8039
F150 Lightning	5.4L V8 F/I	HPR8039 +	E550 Motorhome	6.8L V10 F/I - Class C	HPR8039
F250 Super Duty	5.4L V8 F/I	HPR8039	Econoline	4.2L V6 F/I	HPR8039
F250 Super Duty	6.8L V10 F/I	HPR8039 ♦+	Escort	2.0L L4 F/I	HPR7774
F250 Super Duty	7.3L V8 DSL	HPR8925 ♦	Escort ZX2	2.0L L4 F/I	HPR7774
F350 Super Duty	5.4L V8 F/I	HPR8039	Excursion	5.4L V8 F/I	HPR8039
F350 Super Duty	6.8L V10 F/I	HPR8039 ♦+	Excursion	6.8L V10 F/I	HPR8039 ♦+
F350 Super Duty	7.3L V8 DSL	HPR8925 ♦	Excursion	7.3L V8 DSL	HPR8925 ♦
F450	6.8L V10 F/I	HPR8039	Expedition	4.6L V8 F/I	HPR8039 ♦+
F450 Super Duty	6.8L V10 F/I	HPR8039 ♦+	Expedition	5.4L V8 F/I	HPR8039 ♦+
F450 Super Duty	7.3L V8 DSL	HPR8925	Explorer	4.0L V6 F/I	HPR8243
F550 Super Duty	6.8L V10 F/I	HPR8039 ♦+	Explorer	5.0L V8 F/I	HPR8243
F550 Super Duty	7.3L V8 DSL	HPR8925	Explorer Sport	4.0L V6 F/I	HPR8243
F550 Super Duty	7.3L V8 DSL	HPR8925	F150	4.2L V6 F/I	HPR8039
Falcon	5.6L V8 F/I	HPR8039	F150	4.6L V8 F/I	HPR8039 ♦+
Focus	1.4L L4 F/I	HPR8969	F150	5.4L V8 F/I	HPR8039 ♦+

*Indicates 2 filters required ♦ Intake system available - see page 267 + throttle body spacer available - see page 10

Partial Listing

FORD

HPR™ REPLACEMENT AIR FILTERS

Vehicle	Engine Type	Air Filter	Vehicle	Engine Type	Air Filter
2000 FORD			1999 FORD		
F150 Harley Davidson	5.4L V8 F/I	HPR8039	Explorer	4.0L V6 F/I	HPR8243
F150 Lightning	5.4L V8 F/I	HPR8039 +	Explorer	5.0L V8 F/I	HPR8243
F250 Super Duty	5.4L V8 F/I	HPR8039	F150	4.2L V6 F/I	HPR8039
F250 Super Duty	6.8L V10 F/I	HPR8039 ♦+	F150	4.6L V8 F/I	HPR8039 ♦+
F250 Super Duty	7.3L V8 DSL	HPR8925 ♦	F150	5.4L V8 F/I	HPR8039 ♦+
F350 Super Duty	5.4L V8 F/I	HPR8039	F150 Lightning	5.4L V8 F/I	HPR8039 +
F350 Super Duty	6.8L V10 F/I	HPR8039 ♦+	F250	4.6L V8 F/I	HPR8039
F350 Super Duty	7.3L V8 DSL	HPR8925 ♦	F250	5.4L V8 F/I	HPR8039
F450 Super Duty	6.8L V10 F/I	HPR8039 ♦+	F250 Super Duty	5.4L V8 F/I	HPR8039
F450 Super Duty	7.3L V8 DSL	HPR8925	F250 Super Duty	6.8L V10 F/I	HPR8039 ♦+
F550 Super Duty	6.8L V10 F/I	HPR8039 ♦+	F250 Super Duty	7.3L V8 DSL - from 12/98	HPR8925 ♦
F550 Super Duty	7.3L V8 DSL	HPR8925	F350 Super Duty	5.4L V8 F/I	HPR8039
Focus	1.4L L4 F/I	HPR8969	F350 Super Duty	6.8L V10 F/I	HPR8039 ♦+
Focus	1.6L L4 F/I	HPR8969	F350 Super Duty	7.3L V8 DSL - from 12/98	HPR8925 ♦
Focus	1.8L L4 DSL	HPR8969	F450	6.8L V10 F/I	HPR8039
Focus	1.8L L4 F/I	HPR8969	F450 Super Duty	6.8L V10 F/I	HPR8039 ♦+
Focus	2.0L L4 F/I	HPR8969	F450 Super Duty	7.3L V8 DSL - from 12/98	HPR8925
Ka	1.0L L4 F/I	HPR5058	F550 Super Duty	6.8L V10 F/I	HPR8039 ♦+
Ka	1.3L L4 F/I	HPR5058	F550 Super Duty	7.3L V8 DSL - from 12/98	HPR8925
Motorhome	5.4L V8 F/I - Class C	HPR8039	Focus	1.4L L4 F/I	HPR8969
Mustang	3.8L V6 F/I	HPR7730	Focus	1.6L L4 F/I	HPR8969
Mustang	4.6L V8 F/I	HPR8039	Focus	1.8L L4 DSL	HPR8969
Mustang GT	4.6L V8 F/I	HPR8039 ♦	Focus	1.8L L4 F/I	HPR8969
Mustang SVT Cobra	4.6L V8 F/I	HPR8039	Focus	2.0L L4 F/I	HPR8969
Ranger	2.5L L4 F/I	HPR8243	Ka	1.0L L4 F/I	HPR5058
Ranger	3.0L V6 F/I	HPR8243	Ka	1.3L L4 F/I	HPR5058
Ranger	4.0L V6 F/I	HPR8243	Motorhome	5.4L V8 F/I - Class C	HPR8039
Taurus	3.0L V6 F/I	HPR8997	Mustang	3.8L V6 F/I	HPR7730
Windstar	3.0L V6 F/I	HPR7774	Mustang	4.6L V8 F/I	HPR8039
Windstar	3.8L V6 F/I	HPR7774	Mustang GT	4.6L V8 F/I	HPR8039 ♦
1999 FORD			Mustang SVT Cobra	4.6L V8 F/I	HPR8039
Contour	2.5L V6 F/I	HPR7730	Ranger	2.5L L4 F/I	HPR8243
Contour SVT	2.5L V6 F/I	HPR7730	Ranger	3.0L V6 F/I	HPR8243
Crown Victoria	4.6L V8 F/I	HPR5056	Ranger	4.0L V6 F/I	HPR8243
E150 Econoline	4.2L V6 F/I	HPR8039	Taurus	3.0L V6 F/I	HPR7365
E150 Econoline	4.6L V8 F/I	HPR8039	Taurus	3.4L V8 F/I	HPR8997
E150 Econoline	5.4L V8 F/I	HPR8039	Windstar	3.0L V6 F/I	HPR7774
E150 Econoline Club Wagon	4.2L V6 F/I	HPR8039	Windstar	3.8L V6 F/I	HPR7774
E150 Econoline Club Wagon	4.6L V8 F/I	HPR8039	1998 FORD		
E150 Econoline Club Wagon	5.4L V8 F/I	HPR8039	Contour	2.5L V6 F/I	HPR7730
E250 Econoline	4.2L V6 F/I	HPR8039	Contour SVT	2.5L V6 F/I	HPR7730
E250 Econoline	5.4L V8 F/I	HPR8039	Crown Victoria	4.6L V8 F/I	HPR5056
E350 Econoline	5.4L V8 F/I	HPR8039	E150 Econoline	4.2L V6 F/I	HPR8039
E350 Econoline Club Wagon	5.4L V8 F/I	HPR8039	E150 Econoline	4.6L V8 F/I	HPR8039
E350 Econoline Club Wagon	6.8L V10 F/I	HPR8039	E150 Econoline	5.4L V8 F/I	HPR8039
E350 Super Duty	5.4L V8 F/I	HPR8039	E150 Econoline Club Wagon	4.2L V6 F/I	HPR8039
E350 Super Duty	6.8L V10 F/I	HPR8039	E150 Econoline Club Wagon	4.6L V8 F/I	HPR8039
E450 Econoline Super Duty	6.8L V10 F/I	HPR8039	E150 Econoline Club Wagon	5.4L V8 F/I	HPR8039
E450 Motorhome	6.8L V10 F/I - Class C	HPR8039	E250 Econoline	4.2L V6 F/I	HPR8039
E550 Econoline Super Duty	6.8L V10 F/I	HPR8039	E250 Econoline	5.4L V8 F/I	HPR8039
E550 Motorhome	6.8L V10 F/I - Class C	HPR8039	E350 Econoline	5.4L V8 F/I	HPR8039
Econoline	4.2L V6 F/I	HPR8039	E350 Econoline	6.8L V10 F/I	HPR8039
Econoline Super Duty	5.4L V8 F/I	HPR8039	E350 Econoline Club Wagon	5.4L V8 F/I	HPR8039
Escort	2.0L L4 F/I	HPR7774	E350 Econoline Club Wagon	6.8L V10 F/I	HPR8039
Escort ZX2	2.0L L4 F/I	HPR7774	E450 Econoline Super Duty	6.8L V10 F/I	HPR8039
Expedition	4.6L V8 F/I	HPR8039 ♦+	E450 Motorhome	6.8L V10 F/I - Class C	HPR8039
Expedition	5.4L V8 F/I	HPR8039 ♦+	E550 Econoline Super Duty	6.8L V10 F/I	HPR8039
			E550 Motorhome	6.8L V10 F/I - Class C	HPR8039

*Indicates 2 filters required ♦ Intake system available - see page 267 + throttle body spacer available - see page 10

HPR™ REPLACEMENT AIR FILTERS

FORD

Vehicle	Engine Type	Air Filter	Vehicle	Engine Type	Air Filter
1998 FORD			1997 FORD		
Econoline Super Duty	5.4L V8 F/I	HPR8039	Expedition	5.4L V8 F/I	HPR8039 ♦+
Econoline Super Duty	6.8L V10 F/I	HPR8039	Explorer	4.0L V6 F/I - w/Panel Filter	HPR8243
Escort	2.0L L4 F/I	HPR7774	Explorer	4.0L V6 F/I - w/Round Filter	HPR7774
Escort ZX2	2.0L L4 F/I	HPR7774	Explorer	5.0L V8 F/I - w/Panel Filter	HPR8243
Expedition	4.6L V8 F/I	HPR8039 ♦+	Explorer	5.0L V8 F/I - w/Round Filter	HPR7774
Expedition	5.4L V8 F/I	HPR8039 ♦+	F53	7.5L V8 F/I	HPR6366
Explorer	4.0L V6 F/I - w/Panel Filter	HPR8243	F150	4.2L V6 F/I	HPR8039
Explorer	4.0L V6 F/I - w/Round Filter	HPR7774	F150	4.6L V8 F/I	HPR8039 ♦+
Explorer	5.0L V8 F/I - w/Panel Filter	HPR8243	F150	5.4L V8 F/I	HPR8039 ♦+
Explorer	5.0L V8 F/I - w/Round Filter	HPR7774	F250	4.6L V8 F/I	HPR8039
F150	4.2L V6 F/I	HPR8039	F250	5.4L V8 F/I	HPR8039
F150	4.6L V8 F/I	HPR8039 ♦+	F250	5.8L V8 F/I	HPR6366
F150	5.4L V8 F/I	HPR8039 ♦+	F250	7.5L V8 F/I	HPR6366
F250	4.6L V8 F/I	HPR8039	F350	5.8L V8 F/I	HPR6366
F250	5.4L V8 F/I	HPR8039	F350	7.5L V8 F/I	HPR6366
Focus	1.4L L4 F/I	HPR8969	F450	7.5L V8 F/I	HPR6366
Focus	1.6L L4 F/I	HPR8969	Ka	1.3L L4 F/I	HPR5058
Focus	1.8L L4 DSL	HPR8969	Maverick	2.4L L4 F/I	HPR4309
Focus	1.8L L4 F/I	HPR8969	Motorhome	5.4L V8 F/I - Class C	HPR8039
Focus	2.0L L4 F/I	HPR8969	Mustang	3.8L V6 F/I	HPR7730
Ka	1.3L L4 F/I	HPR5058	Mustang	4.6L V8 F/I	HPR8039
Maverick	2.4L L4 F/I	HPR4309	Mustang GT	4.6L V8 F/I	HPR8039 ♦
Motorhome	5.4L V8 F/I - Class C	HPR8039	Mustang SVT Cobra	4.6L V8 F/I	HPR8039
Mustang	3.8L V6 F/I	HPR7730	Ranger	2.3L L4 F/I	HPR7774
Mustang	4.6L V8 F/I	HPR8039	Ranger	3.0L V6 F/I	HPR7774
Mustang GT	4.6L V8 F/I	HPR8039 ♦	Ranger	4.0L V6 F/I - w/Panel Filter	HPR8243
Mustang SVT Cobra	4.6L V8 F/I	HPR8039	Ranger	4.0L V6 F/I - w/Round Filter	HPR7774
Ranger	2.5L L4 F/I	HPR8243	Taurus	3.0L V6 F/I	HPR7365
Ranger	3.0L V6 F/I	HPR8243	Taurus	3.4L V8 F/I	HPR7365
Ranger	4.0L V6 F/I	HPR8243	Taurus LX	3.0L V6 F/I	HPR7365
Taurus	3.0L V6 F/I	HPR7365	Thunderbird	3.8L V6 F/I	HPR6555
Taurus	3.4L V8 F/I	HPR8997	Thunderbird	4.6L V8 F/I	HPR6555
Windstar	3.8L V6 F/I	HPR7774	Windstar	3.0L V6 F/I	HPR5058
			Windstar	3.8L V6 F/I	HPR7774
1997 FORD			1996 FORD		
Aerostar	3.0L V6 F/I	HPR5058	Aerostar	3.0L V6 F/I	HPR5058
Aerostar	4.0L V6 F/I	HPR5058	Aerostar	4.0L V6 F/I	HPR5058
Crown Victoria	4.6L V8 F/I	HPR5056	Bronco	5.0L V8 F/I	HPR6366
E150 Econoline	4.2L V6 F/I	HPR8039	Bronco	5.8L V8 F/I	HPR6366
E150 Econoline	4.6L V8 F/I	HPR8039	Crown Victoria	4.6L V8 F/I	HPR5056
E150 Econoline	5.4L V8 F/I	HPR8039	E150 Econoline	4.9L L6 F/I	HPR6366
E150 Econoline Club Wagon	4.2L V6 F/I	HPR8039	E150 Econoline	5.0L V8 F/I	HPR6366
E150 Econoline Club Wagon	4.6L V8 F/I	HPR8039	E150 Econoline	5.8L V8 F/I	HPR6366
E150 Econoline Club Wagon	5.4L V8 F/I	HPR8039	E150 Econoline Club Wagon	4.9L L6 F/I	HPR6366
E250	6.8L V10 F/I	HPR8039	E150 Econoline Club Wagon	5.0L V8 F/I	HPR6366
E250 Econoline	4.2L V6 F/I	HPR8039	E150 Econoline Club Wagon	5.8L V8 F/I	HPR6366
E250 Econoline	4.6L V8 F/I	HPR8039	E250 Econoline	4.9L L6 F/I	HPR6366
E250 Econoline	5.4L V8 F/I	HPR8039	E250 Econoline	5.8L V8 F/I	HPR6366
E350 Econoline	5.4L V8 F/I	HPR8039	E350 Econoline	4.9L L6 F/I	HPR6366
E350 Econoline	6.8L V10 F/I	HPR8039	E350 Econoline	5.8L V8 F/I	HPR6366
E350 Econoline Club Wagon	5.4L V8 F/I	HPR8039	E350 Econoline	7.5L V8 F/I	HPR6366
E350 Econoline Club Wagon	6.8L V10 F/I	HPR8039	E350 Econoline Club Wagon	4.9L L6 F/I	HPR6366
E450 Econoline Super Duty	6.8L V10 F/I	HPR8039	E350 Econoline Club Wagon	5.8L V8 F/I	HPR6366
E450 Motorhome	6.8L V10 F/I - Class C	HPR8039	E350 Econoline Club Wagon	7.5L V8 F/I	HPR6366
E550 Econoline Super Duty	6.8L V10 F/I	HPR8039	Econoline Super Duty	5.8L V8 F/I	HPR6366
E550 Motorhome	6.8L V10 F/I - Class C	HPR8039	Econoline Super Duty	7.5L V8 F/I	HPR6366
Econoline Super Duty	5.4L V8 F/I	HPR8039	Escort	1.9L L4 F/I	HPR3660
Escort	2.0L L4 F/I	HPR7774	Explorer	4.0L V6 F/I	HPR7774
Expedition	4.6L V8 F/I	HPR8039 ♦+	Explorer	5.0L V8 F/I	HPR7774

*Indicates 2 filters required ♦ Intake system available - see page 267 + throttle body spacer available - see page 10

Partial Listing

FORD

HPR™ REPLACEMENT AIR FILTERS

Vehicle	Engine Type	Air Filter	Vehicle	Engine Type	Air Filter
1996 FORD			1995 FORD		
F53	7.5L V8 F/I	HPR6366	F250	7.5L V8 F/I	HPR6366
F150	4.9L L6 F/I	HPR6366	F350	4.9L L6 F/I	HPR6366
F150	5.0L V8 F/I	HPR6366	F350	5.8L V8 F/I	HPR6366
F150	5.8L V8 F/I	HPR6366	F350	7.5L V8 F/I	HPR6366
F250	4.9L L6 F/I	HPR6366	F450	7.5L V8 F/I	HPR6366
F250	5.0L V8 F/I	HPR6366	Maverick	2.4L L4 F/I	HPR4309
F250	5.8L V8 F/I	HPR6366	Motorhome	4.9L L6 F/I - Class C	HPR6366
F250	7.5L V8 F/I	HPR6366	Motorhome	5.0L V8 F/I - Class C	HPR6366
F350	4.9L L6 F/I	HPR6366	Motorhome	5.8L V8 F/I - Class C	HPR6366
F350	5.8L V8 F/I	HPR6366	Motorhome	7.5L V8 F/I - Class C	HPR6366
F350	7.5L V8 F/I	HPR6366	Mustang	3.8L V6 F/I	HPR7730
F450	7.5L V8 F/I	HPR6366	Mustang	5.0L V8 F/I	HPR7730
Ka	1.3L L4 F/I	HPR5058	Mustang	5.8L V8 F/I	HPR8039
Maverick	2.4L L4 F/I	HPR4309	Mustang SVT Cobra	5.0L V8 F/I	HPR7730
Mustang	3.8L V6 F/I	HPR7730	Ranger	2.3L L4 F/I	HPR7774
Mustang	4.6L V8 F/I	HPR8039	Ranger	3.0L V6 F/I	HPR7774
Mustang GT	4.6L V8 F/I	HPR8039 ♦	Ranger	4.0L V6 F/I	HPR7774
Mustang SVT Cobra	4.6L V8 F/I	HPR8039	Taurus	3.0L V6 F/I	HPR5058
Ranger	2.3L L4 F/I	HPR7774	Taurus	3.8L V6 F/I	HPR5058
Ranger	3.0L V6 F/I	HPR7774	Taurus SHO	3.0L V6 F/I	HPR5058
Ranger	4.0L V6 F/I	HPR7774	Thunderbird	3.8L V6 F/I	HPR6555
Taurus	3.0L V6 F/I	HPR7365	Thunderbird	4.6L V8 F/I	HPR6555
Taurus	3.4L V8 F/I	HPR7365	Windstar	3.0L V6 F/I	HPR5058
Taurus LX	3.0L V6 F/I	HPR7365	Windstar	3.8L V6 F/I	HPR5058
Thunderbird	3.8L V6 F/I	HPR6555	1994 FORD		
Thunderbird	4.6L V8 F/I	HPR6555	Aerostar	3.0L V6 F/I	HPR5058
Windstar	3.0L V6 F/I	HPR5058	Aerostar	4.0L V6 F/I	HPR5058
Windstar	3.8L V6 F/I	HPR7774	Bronco	5.0L V8 F/I	HPR6366
1995 FORD			Bronco	5.8L V8 F/I	HPR6366
Aerostar	3.0L V6 F/I	HPR5058	Crown Victoria	4.6L V8 F/I	HPR5056
Aerostar	4.0L V6 F/I	HPR5058	E150 Econoline	4.9L L6 F/I	HPR6366
Bronco	5.0L V8 F/I	HPR6366	E150 Econoline	5.0L V8 F/I	HPR6366
Bronco	5.8L V8 F/I	HPR6366	E150 Econoline	5.8L V8 F/I	HPR6366
Crown Victoria	4.6L V8 F/I	HPR5056	E150 Econoline Club Wagon	4.9L L6 F/I	HPR6366
E150 Econoline	4.9L L6 F/I	HPR6366	E150 Econoline Club Wagon	5.0L V8 F/I	HPR6366
E150 Econoline	5.0L V8 F/I	HPR6366	E150 Econoline Club Wagon	5.8L V8 F/I	HPR6366
E150 Econoline	5.8L V8 F/I	HPR6366	E250 Econoline	4.9L L6 F/I	HPR6366
E150 Econoline Club Wagon	4.9L L6 F/I	HPR6366	E250 Econoline	5.8L V8 F/I	HPR6366
E150 Econoline Club Wagon	5.0L V8 F/I	HPR6366	E350 Econoline	4.9L L6 F/I	HPR6366
E150 Econoline Club Wagon	5.8L V8 F/I	HPR6366	E350 Econoline	5.8L V8 F/I	HPR6366
E250 Econoline	4.9L L6 F/I	HPR6366	E350 Econoline	7.5L V8 F/I	HPR6366
E250 Econoline	5.8L V8 F/I	HPR6366	E350 Econoline Club Wagon	4.9L L6 F/I	HPR6366
E350 Econoline	4.9L L6 F/I	HPR6366	E350 Econoline Club Wagon	5.8L V8 F/I	HPR6366
E350 Econoline	5.8L V8 F/I	HPR6366	E350 Econoline Club Wagon	7.5L V8 F/I	HPR6366
E350 Econoline	7.5L V8 F/I	HPR6366	Escort	1.9L L4 F/I	HPR3660
E350 Econoline Club Wagon	4.9L L6 F/I	HPR6366	Explorer	4.0L V6 F/I	HPR5058
E350 Econoline Club Wagon	5.8L V8 F/I	HPR6366	F53	7.5L V8 F/I	HPR6366
E350 Econoline Club Wagon	7.5L V8 F/I	HPR6366	F150	4.9L L6 F/I	HPR6366
Escort	1.9L L4 F/I	HPR3660	F150	5.0L V8 F/I	HPR6366
Explorer	4.0L V6 F/I	HPR7774	F150	5.8L V8 F/I	HPR6366
F53	7.5L V8 F/I	HPR6366	F150 Lightning	5.8L V8 F/I	HPR6366
F150	4.9L L6 F/I	HPR6366	F250	4.9L L6 F/I	HPR6366
F150	5.0L V8 F/I	HPR6366	F250	5.0L V8 F/I	HPR6366
F150	5.8L V8 F/I	HPR6366	F250	5.8L V8 F/I	HPR6366
F150 Lightning	5.8L V8 F/I	HPR6366	F250	7.5L V8 F/I	HPR6366
F250	4.9L L6 F/I	HPR6366	F350	4.9L L6 F/I	HPR6366
F250	4.9L V8 F/I	HPR6366	F350	5.8L V8 F/I	HPR6366
F250	5.0L V8 F/I	HPR6366	F350	7.5L V8 F/I	HPR6366
F250	5.8L V8 F/I	HPR6366	F450	7.5L V8 F/I	HPR6366

*Indicates 2 filters required ♦ Intake system available - see page 267 + throttle body spacer available - see page 10

HPR™ REPLACEMENT AIR FILTERS

FORD

Vehicle	Engine Type	Air Filter	Vehicle	Engine Type	Air Filter
1994 FORD			1993 FORD		
Maverick	2.4L L4 F/I	HPR4309	Ranger	3.0L V6 F/I	HPR5058
Motorhome	4.9L L6 F/I - Class C	HPR6366	Ranger	4.0L V6 F/I	HPR5058
Motorhome	5.0L V8 F/I - Class C	HPR6366	Sierra	1.6L L4 CARB - CV	HPR0184
Motorhome	5.8L V8 F/I - Class C	HPR6366	Sierra	1.8L L4 CARB - Exc., CVH	HPR0192
Motorhome	7.5L V8 F/I - Class C	HPR6366	Taurus	3.0L V6 F/I	HPR5058
Mustang	3.8L V6 F/I	HPR7730	Taurus	3.8L V6 F/I	HPR5058
Mustang	5.0L V8 F/I	HPR7730	Taurus SHO	3.0L V6 F/I	HPR5058
Mustang SVT Cobra	5.0L V8 F/I	HPR7730	Tempo	2.3L L4 F/I	HPR7365
Ranger	2.3L L4 F/I	HPR5058	Tempo	3.0L V6 F/I	HPR7365
Ranger	3.0L V6 F/I	HPR5058	Thunderbird	3.8L V6 F/I	HPR6555
Ranger	4.0L V6 F/I	HPR5058	Thunderbird	5.0L V8 F/I	HPR6555
Taurus	3.0L V6 F/I	HPR5058	1992 FORD		
Taurus	3.8L V6 F/I	HPR5058	Aerostar	3.0L V6 F/I	HPR5058
Taurus SHO	3.0L V6 F/I	HPR5058	Aerostar	4.0L V6 F/I	HPR5058
Tempo	2.3L L4 F/I	HPR7365	Bronco	4.9L L6 F/I	HPR6366
Tempo	3.0L V6 F/I	HPR7365	Bronco	5.0L V8 F/I	HPR6366
Thunderbird	3.8L V6 F/I	HPR6555	Bronco	5.8L V8 F/I	HPR6366
Thunderbird	4.6L V8 F/I	HPR6555	Crown Victoria	4.6L V8 F/I	HPR5056
1993 FORD			E150 Econoline	4.9L L6 F/I	HPR6366
Aerostar	3.0L V6 F/I	HPR5058	E150 Econoline	5.0L V8 F/I	HPR6366
Aerostar	4.0L V6 F/I	HPR5058	E150 Econoline	5.8L V8 F/I	HPR6366
Bronco	5.0L V8 F/I	HPR6366	E150 Econoline Club Wagon	4.9L L6 F/I	HPR6366
Bronco	5.8L V8 F/I	HPR6366	E150 Econoline Club Wagon	5.0L V8 F/I	HPR6366
Crown Victoria	4.6L V8 F/I	HPR5056	E150 Econoline Club Wagon	5.8L V8 F/I	HPR6366
E150 Econoline	4.9L L6 F/I	HPR6366	E250 Econoline	4.9L L6 F/I	HPR6366
E150 Econoline	5.0L V8 F/I	HPR6366	E250 Econoline	5.8L V8 F/I	HPR6366
E150 Econoline	5.8L V8 F/I	HPR6366	E350 Econoline	4.9L L6 F/I	HPR6366
E150 Econoline Club Wagon	4.9L L6 F/I	HPR6366	E350 Econoline	5.8L V8 F/I	HPR6366
E150 Econoline Club Wagon	5.0L V8 F/I	HPR6366	E350 Econoline	7.5L V8 F/I	HPR6366
E150 Econoline Club Wagon	5.8L V8 F/I	HPR6366	E350 Econoline Club Wagon	4.9L L6 F/I	HPR6366
E250 Econoline	4.9L L6 F/I	HPR6366	E350 Econoline Club Wagon	5.8L V8 F/I	HPR6366
E250 Econoline	5.8L V8 F/I	HPR6366	E350 Econoline Club Wagon	7.5L V8 F/I	HPR6366
E350 Econoline	4.9L L6 F/I	HPR6366	Escort	1.9L L4 F/I	HPR3660
E350 Econoline	5.8L V8 F/I	HPR6366	Explorer	4.0L V6 F/I	HPR5058
E350 Econoline	7.5L V8 F/I	HPR6366	F53	7.5L V8 F/I	HPR6366
E350 Econoline Club Wagon	4.9L L6 F/I	HPR6366	F150	4.9L L6 F/I	HPR6366
E350 Econoline Club Wagon	5.8L V8 F/I	HPR6366	F150	5.0L V8 F/I	HPR6366
E350 Econoline Club Wagon	7.5L V8 F/I	HPR6366	F150	5.8L V8 F/I	HPR6366
Escort	1.9L L4 F/I	HPR3660	F250	4.9L L6 F/I	HPR6366
Explorer	4.0L V6 F/I	HPR5058	F250	5.0L V8 F/I	HPR6366
F53	7.5L V8 F/I	HPR6366	F250	5.8L V8 F/I	HPR6366
F150	4.9L L6 F/I	HPR6366	F250	7.5L V8 F/I	HPR6366
F150	5.0L V8 F/I	HPR6366	F350	4.9L L6 F/I	HPR6366
F150	5.8L V8 F/I	HPR6366	F350	5.8L V8 F/I	HPR6366
F150 Lightning	5.8L V8 F/I	HPR6366	F350	7.5L V8 F/I	HPR6366
F250	4.9L L6 F/I	HPR6366	F450	7.5L V8 F/I	HPR6366
F250	5.0L V8 F/I	HPR6366	Motorhome	4.9L L6 F/I - Class C	HPR6366
F250	5.8L V8 F/I	HPR6366	Motorhome	5.0L V8 F/I - Class C	HPR6366
F250	7.5L V8 F/I	HPR6366	Motorhome	5.8L V8 F/I - Class C	HPR6366
F350	4.9L L6 F/I	HPR6366	Motorhome	7.5L V8 F/I - Class C	HPR6366
F350	5.8L V8 F/I	HPR6366	Ranger	2.3L L4 F/I	HPR5058
F350	7.5L V8 F/I	HPR6366	Ranger	2.9L V6 F/I	HPR5058
F450	7.5L V8 F/I	HPR6366	Ranger	3.0L V6 F/I	HPR5058
Maverick	2.4L L4 F/I	HPR4309	Ranger	4.0L V6 F/I	HPR5058
Motorhome	4.9L L6 F/I - Class C	HPR6366	Scorpio	1.8L L4 CARB	HPR0192
Motorhome	5.0L V8 F/I - Class C	HPR6366	Sierra	1.6L L4 CARB - CV	HPR0184
Motorhome	5.8L V8 F/I - Class C	HPR6366	Sierra	1.8L L4 CARB - Exc., CVH	HPR0192
Motorhome	7.5L V8 F/I - Class C	HPR6366	Taurus	3.0L V6 F/I	HPR5058
Ranger	2.3L L4 F/I	HPR5058	Taurus	3.8L V6 F/I	HPR5058

*Indicates 2 filters required ♦ Intake system available - see page 267 + throttle body spacer available - see page 10

Partial Listing

FORD

HPR™ REPLACEMENT AIR FILTERS

Vehicle	Engine Type	Air Filter	Vehicle	Engine Type	Air Filter
1992 FORD			1991 FORD		
Taurus SHO	3.0L V6 F/I	HPR5058	Sierra	1.8L L4 CARB - Exc., CVH	HPR0192
Tempo	2.3L L4 F/I	HPR7365	Taurus	2.5L L4 F/I	HPR5058
Tempo	3.0L V6 F/I	HPR7365	Taurus	3.0L V6 F/I	HPR5058
Thunderbird	3.8L V6 F/I	HPR6555	Taurus	3.8L V6 F/I	HPR5058
Thunderbird	5.0L V8 F/I	HPR6555	Taurus SHO	3.0L V6 F/I	HPR5058
1991 FORD			Thunderbird	3.8L V6 F/I	HPR6555
Aerostar	3.0L V6 F/I	HPR5058	Thunderbird	5.0L V8 F/I	HPR6555
Aerostar	4.0L V6 F/I	HPR5058	1990 FORD		
Bronco	4.9L L6 F/I	HPR6366	Aerostar	3.0L V6 F/I	HPR5058
Bronco	5.0L V8 F/I	HPR6366	Aerostar	4.0L V6 F/I	HPR5058
Bronco	5.8L V8 F/I	HPR6366	Bronco	4.9L L6 F/I	HPR6366
Country Squire	5.0L V8 F/I	HPR5056	Bronco	5.0L V8 F/I	HPR6366
E150 Econoline	4.9L L6 F/I	HPR6366	Bronco	5.8L V8 F/I	HPR6366
E150 Econoline	5.0L V8 F/I	HPR6366	Bronco II	2.9L V6 F/I	HPR5058
E150 Econoline	5.8L V8 F/I	HPR6366	Country Squire	5.0L V8 F/I	HPR5056
E150 Econoline Club Wagon	4.9L L6 F/I	HPR6366	E150 Econoline	4.9L L6 F/I	HPR6366
E150 Econoline Club Wagon	5.0L V8 F/I	HPR6366	E150 Econoline	5.0L V8 F/I	HPR6366
E150 Econoline Club Wagon	5.8L V8 F/I	HPR6366	E150 Econoline	5.8L V8 F/I	HPR6366
E250 Econoline	4.9L L6 F/I	HPR6366	E150 Econoline Club Wagon	4.9L L6 F/I	HPR6366
E250 Econoline	5.0L V8 F/I	HPR6366	E150 Econoline Club Wagon	5.0L V8 F/I	HPR6366
E250 Econoline	5.8L V8 F/I	HPR6366	E150 Econoline Club Wagon	5.8L V8 F/I	HPR6366
E250 Econoline Club Wagon	4.9L L6 F/I	HPR6366	E250 Econoline	4.9L L6 F/I	HPR6366
E250 Econoline Club Wagon	5.8L V8 F/I	HPR6366	E250 Econoline	5.0L V8 F/I	HPR6366
E250 Econoline Club Wagon	7.5L V8 F/I	HPR6366	E250 Econoline	5.8L V8 F/I	HPR6366
E350 Econoline	4.9L L6 F/I	HPR6366	E250 Econoline Club Wagon	4.9L L6 F/I	HPR6366
E350 Econoline	5.8L V8 F/I	HPR6366	E250 Econoline Club Wagon	5.8L V8 F/I	HPR6366
E350 Econoline	7.5L V8 F/I	HPR6366	E250 Econoline Club Wagon	7.5L V8 F/I	HPR6366
E350 Econoline Club Wagon	4.9L L6 F/I	HPR6366	E350 Econoline	4.9L L6 F/I	HPR6366
E350 Econoline Club Wagon	5.8L V8 F/I	HPR6366	E350 Econoline	5.8L V8 F/I	HPR6366
E350 Econoline Club Wagon	7.5L V8 F/I	HPR6366	E350 Econoline	7.5L V8 F/I	HPR6366
Escort	1.9L L4 F/I	HPR3660	E350 Econoline Club Wagon	4.9L L6 F/I	HPR6366
Explorer	4.0L V6 F/I	HPR5058	E350 Econoline Club Wagon	5.8L V8 F/I	HPR6366
F53	7.5L V8 F/I	HPR6366	E350 Econoline Club Wagon	7.5L V8 F/I	HPR6366
F150	4.9L L6 F/I	HPR6366	Escort	1.9L L4 F/I	HPR3660
F150	5.0L V8 F/I	HPR6366	F53	7.5L V8 F/I	HPR6366
F150	5.8L V8 F/I	HPR6366	F150	4.9L L6 F/I	HPR6366
F250	4.9L L6 F/I	HPR6366	F150	5.0L V8 F/I	HPR6366
F250	5.0L V8 F/I	HPR6366	F150	5.8L V8 F/I	HPR6366
F250	5.8L V8 F/I	HPR6366	F250	4.9L L6 F/I	HPR6366
F250	7.5L V8 F/I	HPR6366	F250	5.0L V8 F/I	HPR6366
F350	4.9L L6 F/I	HPR6366	F250	5.8L V8 F/I	HPR6366
F350	5.8L V8 F/I	HPR6366	F250	7.5L V8 F/I	HPR6366
F350	7.5L V8 F/I	HPR6366	F350	4.9L L6 F/I	HPR6366
F450	7.5L V8 F/I	HPR6366	F350	5.8L V8 F/I	HPR6366
LTD Crown Victoria	5.0L V8 F/I	HPR5056	F350	7.5L V8 F/I	HPR6366
LTD Crown Victoria	5.8L V8 CARB	HPR0351	F450	7.5L V8 F/I	HPR6366
Motorhome	4.9L L6 F/I - Class C	HPR6366	LTD Crown Victoria	5.0L V8 F/I	HPR5056
Motorhome	5.0L V8 F/I - Class C	HPR6366	LTD Crown Victoria	5.8L V8 CARB	HPR0351
Motorhome	5.8L V8 F/I - Class C	HPR6366	Motorhome	4.9L L6 F/I - Class C	HPR6366
Motorhome	7.5L V8 F/I - Class C	HPR6366	Motorhome	5.0L V8 F/I - Class C	HPR6366
Ranger	2.3L L4 F/I	HPR5058	Motorhome	5.8L V8 F/I - Class C	HPR6366
Ranger	2.9L V6 F/I	HPR5058	Motorhome	7.5L V8 F/I - Class C	HPR6366
Ranger	3.0L V6 F/I	HPR5058	Probe	2.2L L4 F/I - Cruise control	HPR5058
Ranger	4.0L V6 F/I	HPR5058	Ranger	2.3L L4 F/I	HPR5058
Scorpio	1.8L L4 CARB	HPR0192	Ranger	2.9L V6 F/I	HPR5058
Sierra	1.6L L4 CARB - CV	HPR0184	Ranger	4.0L V6 F/I	HPR5058

*Indicates 2 filters required ♦ Intake system available - see page 267 + throttle body spacer available - see page 10

HPR™ REPLACEMENT AIR FILTERS

FORD

Vehicle	Engine Type	Air Filter	Vehicle	Engine Type	Air Filter
1990 FORD			1989 FORD		
Scorpio	1.8L L4 CARB	HPR0192	Sierra	1.6L L4 CARB - CV	HPR0184
Sierra	1.6L L4 CARB - CV	HPR0184	Sierra	1.8L L4 CARB - Exc., CVH	HPR0192
Sierra	1.8L L4 CARB - Exc., CVH	HPR0192	Taurus	2.5L L4 F/I	HPR5058
Taurus	2.5L L4 F/I	HPR5058	Taurus	3.0L V6 F/I	HPR5058
Taurus	3.0L V6 F/I	HPR5058	Taurus	3.8L V6 F/I	HPR5058
Taurus	3.8L V6 F/I	HPR5058	Taurus SHO	3.0L V6 F/I	HPR5058
Taurus SHO	3.0L V6 F/I	HPR5058	Thunderbird	3.8L V6 F/I	HPR6555
Thunderbird	3.8L V6 F/I	HPR6555	1988 FORD		
1989 FORD			Aerostar	3.0L V6 F/I	HPR5058
Aerostar	3.0L V6 F/I	HPR5058	Bronco	4.9L L6 F/I	HPR6366
Bronco	4.9L L6 F/I	HPR6366	Bronco	5.0L V8 F/I	HPR6366
Bronco	5.0L V8 F/I	HPR6366	Bronco	5.8L V8 F/I	HPR6366
Bronco	5.8L V8 F/I	HPR6366	Bronco II	2.9L V6 F/I	HPR5058
Bronco II	2.9L V6 F/I	HPR5058	Country Squire	5.0L V8 F/I	HPR5056
Country Squire	5.0L V8 F/I	HPR5056	E150 Econoline	4.9L L6 F/I	HPR6366
E150 Econoline	4.9L L6 F/I	HPR6366	E150 Econoline	5.0L V8 F/I	HPR6366
E150 Econoline	5.0L V8 F/I	HPR6366	E150 Econoline	5.8L V8 F/I	HPR6366
E150 Econoline	5.8L V8 F/I	HPR6366	E150 Econoline Club	4.9L L6 F/I	HPR6366
E150 Econoline Club	4.9L L6 F/I	HPR6366	Wagon		
Wagon			E150 Econoline Club	5.0L V8 F/I	HPR6366
E150 Econoline Club	5.0L V8 F/I	HPR6366	Wagon		
Wagon			E150 Econoline Club	5.8L V8 F/I	HPR6366
E150 Econoline Club	5.8L V8 F/I	HPR6366	Wagon		
Wagon			E250 Econoline	4.9L L6 F/I	HPR6366
E250 Econoline	4.9L L6 F/I	HPR6366	E250 Econoline	5.0L V8 F/I	HPR6366
E250 Econoline	5.0L V8 F/I	HPR6366	E250 Econoline	5.8L V8 F/I	HPR6366
E250 Econoline	5.8L V8 F/I	HPR6366	E250 Econoline Club	4.9L L6 F/I	HPR6366
E250 Econoline Club	4.9L L6 F/I	HPR6366	Wagon		
Wagon			E250 Econoline Club	5.8L V8 F/I	HPR6366
E250 Econoline Club	5.8L V8 F/I	HPR6366	Wagon		
Wagon			E250 Econoline Club	7.5L V8 F/I	HPR6366
E250 Econoline Club	7.5L V8 F/I	HPR6366	Wagon		
Wagon			E350 Econoline	4.9L L6 F/I	HPR6366
E350 Econoline	4.9L L6 F/I	HPR6366	E350 Econoline	5.8L V8 F/I	HPR6366
E350 Econoline	5.8L V8 F/I	HPR6366	E350 Econoline	7.5L V8 F/I	HPR6366
E350 Econoline	7.5L V8 F/I	HPR6366	E350 Econoline Club	4.9L L6 F/I	HPR6366
E350 Econoline Club	4.9L L6 F/I	HPR6366	Wagon		
Wagon			E350 Econoline Club	5.8L V8 F/I	HPR6366
E350 Econoline Club	5.8L V8 F/I	HPR6366	Wagon		
Wagon			E350 Econoline Club	7.5L V8 F/I	HPR6366
E350 Econoline Club	7.5L V8 F/I	HPR6366	Wagon		
Wagon			Escort	1.9L L4 F/I	HPR3660
Escort	1.9L L4 F/I	HPR3660	EXP	1.9L L4 F/I	HPR3660
EXP	1.9L L4 F/I	HPR3660	F Super Duty	7.5L V8 F/I	HPR6366
F Super Duty	7.5L V8 F/I	HPR6366	F53	7.5L V8 F/I	HPR6366
F53	7.5L V8 F/I	HPR6366	F150	4.9L L6 F/I	HPR6366
F150	4.9L L6 F/I	HPR6366	F150	5.0L V8 F/I	HPR6366
F150	5.0L V8 F/I	HPR6366	F150	5.8L V8 F/I	HPR6366
F150	5.8L V8 F/I	HPR6366	F250	4.9L L6 F/I	HPR6366
F250	4.9L L6 F/I	HPR6366	F250	5.0L V8 F/I	HPR6366
F250	5.0L V8 F/I	HPR6366	F250	5.8L V8 F/I	HPR6366
F250	5.8L V8 F/I	HPR6366	F250	7.5L V8 F/I	HPR6366
F250	7.5L V8 F/I	HPR6366	F350	4.9L L6 F/I	HPR6366
F350	4.9L L6 F/I	HPR6366	F350	5.8L V8 F/I	HPR6366
F350	5.8L V8 F/I	HPR6366	F350	7.5L V8 F/I	HPR6366
F350	7.5L V8 F/I	HPR6366	LTD Crown Victoria	5.0L V8 F/I	HPR5056
LTD Crown Victoria	5.0L V8 F/I	HPR5056	LTD Crown Victoria	5.8L V8 CARB	HPR0351
LTD Crown Victoria	5.8L V8 CARB	HPR0351	Motorhome	4.9L L6 F/I - Class C	HPR6366
Motorhome	4.9L L6 F/I - Class C	HPR6366	Motorhome	5.0L V8 F/I - Class C	HPR6366
Motorhome	5.0L V8 F/I - Class C	HPR6366	Motorhome	5.8L V8 F/I - Class C	HPR6366
Motorhome	5.8L V8 F/I - Class C	HPR6366	Motorhome	7.5L V8 F/I - Class C	HPR6366
Motorhome	7.5L V8 F/I - Class C	HPR6366	Ranger	2.3L L4 F/I	HPR3660
Ranger	2.3L L4 F/I	HPR3660	Ranger	2.9L V6 F/I	HPR5058
Ranger	2.9L V6 F/I	HPR5058	Scorpio	1.8L L4 CARB	HPR0192
Scorpio	1.8L L4 CARB	HPR0192	Sierra	1.6L L4 CARB - CV	HPR0184

*Indicates 2 filters required ♦ Intake system available - see page 267 + throttle body spacer available - see page 10

Partial Listing

FORD

HPR™ REPLACEMENT AIR FILTERS

Vehicle	Engine Type	Air Filter	Vehicle	Engine Type	Air Filter
1988 FORD			1986 FORD		
Sierra	1.8L L4 CARB - Exc., CVH	HPR0192	F250	5.0L V8 F/I	HPR5056
Taurus	2.5L L4 F/I	HPR5058	F350	4.9L L6 CARB	HPR3300
Taurus	3.0L V6 F/I	HPR5058	LTD	5.0L V8 F/I	HPR5056
Taurus	3.8L V6 F/I	HPR5058	LTD	5.8L V8 CARB	HPR0351
1987 FORD			Motorhome	5.0L V8 2 BBL. - Class C	HPR5056
Aerostar	2.3L L4 F/I	HPR3660	Motorhome	5.8L V8 2 BBL. - Class C	HPR0351
Aerostar	3.0L V6 F/I	HPR5058	Ranger	2.3L L4 DSL	HPR3660
Bronco	4.9L L6 F/I	HPR6366	Ranger	2.3L L4 F/I	HPR3660
Bronco	5.0L V8 F/I	HPR6366	Ranger	2.9L V6 F/I	HPR3660
Bronco II	2.9L V6 F/I	HPR3660	Scorpio	1.8L L4 CARB	HPR0192
Capri III	1.6L L4 CARB	HPR0184	Sierra	1.3L L4 CARB	HPR0184
Country Squire	5.0L V8 F/I	HPR5056	Sierra	1.6L L4 CARB - CV	HPR0184
E150 Econoline	4.9L L6 F/I	HPR6366	Taurus	2.5L L4 F/I	HPR5058
E150 Econoline	5.0L V8 F/I	HPR6366	Taurus	3.0L V6 F/I	HPR5058
E150 Econoline Club Wagon	4.9L L6 F/I	HPR6366	1985 FORD		
E150 Econoline Club Wagon	5.0L V8 F/I	HPR6366	Bronco	4.9L L6 CARB	HPR3300
E250 Econoline	4.9L L6 F/I	HPR6366	Bronco	5.0L V8 F/I	HPR5056
E250 Econoline	5.0L V8 F/I	HPR6366	Bronco	5.8L V8 2 BBL.	HPR0351
E250 Econoline Club Wagon	4.9L L6 F/I	HPR6366	Capri III	1.6L L4 CARB	HPR0184
E350 Econoline	4.9L L6 F/I	HPR6366	Capri III	2.0L V6 CARB	HPR0184
E350 Econoline	7.5L V8 F/I	HPR6366	E150 Econoline	5.0L V8 CARB	HPR0351
E350 Econoline Club Wagon	4.9L L6 F/I	HPR6366	E150 Econoline	5.8L V8 2 BBL.	HPR0351
Escort	1.9L L4 F/I	HPR3660	E150 Econoline Club Wagon	5.0L V8 CARB	HPR0351
EXP	1.9L L4 F/I	HPR3660	E150 Econoline Club Wagon	5.8L V8 2 BBL.	HPR0351
F150	4.9L L6 F/I	HPR6366	E250 Econoline	5.0L V8 CARB	HPR0351
F150	5.0L V8 F/I	HPR6366	E250 Econoline	5.8L V8 2 BBL.	HPR0351
F250	4.9L L6 F/I	HPR6366	E250 Econoline Club Wagon	5.8L V8 2 BBL.	HPR0351
F250	5.0L V8 F/I	HPR6366	E350 Econoline	5.8L V8 2 BBL.	HPR0351
F350	4.9L L6 F/I	HPR6366	E350 Econoline Club Wagon	5.8L V8 2 BBL.	HPR0351
LTD Crown Victoria	5.0L V8 F/I	HPR5056	Escort	1.6L L4 CARB	HPR3660
LTD Crown Victoria	5.8L V8 CARB	HPR0351	Escort	1.6L L4 F/I	HPR3660
Motorhome	4.9L L6 F/I - Class C	HPR6366	Escort	1.9L L4 CARB	HPR3660
Motorhome	5.0L V8 F/I - Class C	HPR6366	EXP	1.6L L4 CARB	HPR3660
Motorhome	5.8L V8 F/I - Class C	HPR6366	EXP	1.6L L4 F/I	HPR3660
Motorhome	7.5L V8 F/I - Class C	HPR6366	F150	4.9L L6 CARB	HPR3300
Ranger	2.3L L4 DSL	HPR3660	F150	5.0L V8 CARB	HPR0351
Ranger	2.3L L4 F/I	HPR3660	F150	5.0L V8 F/I	HPR5056
Ranger	2.9L V6 F/I	HPR3660	F150	5.8L V8 2 BBL.	HPR0351
Scorpio	1.8L L4 CARB	HPR0192	F250	4.9L L6 CARB	HPR3300
Sierra	1.6L L4 CARB - CV	HPR0184	F250	5.0L V8 CARB	HPR0351
Taurus	2.5L L4 F/I	HPR5058	F250	5.0L V8 F/I	HPR5056
Taurus	3.0L V6 F/I	HPR5058	F250	5.8L V8 2 BBL.	HPR0351
1986 FORD			F350	4.9L L6 CARB	HPR3300
Aerostar	2.3L L4 F/I	HPR3660	F350	5.8L V8 2 BBL.	HPR0351
Aerostar	3.0L V6 F/I	HPR5058	Granada	1.6L L4 CARB - to 8/85	HPR0184
Bronco	4.9L L6 CARB	HPR3300	Granada	2.0L L4 CARB	HPR0184
Bronco	5.0L V8 F/I	HPR5056	LTD	5.0L V8 F/I	HPR0351
Bronco II	2.9L V6 F/I	HPR3660	LTD	5.8L V8 CARB	HPR0351
Capri III	1.6L L4 CARB	HPR0184	Motorhome	5.0L V8 2 BBL. - Class C	HPR0351
E150 Econoline	5.0L V8 F/I	HPR5056	Motorhome	5.8L V8 2 BBL. - Class C	HPR0351
E150 Econoline Club Wagon	5.0L V8 F/I	HPR5056	Ranger	2.3L L4 DSL	HPR3660
E250 Econoline	5.0L V8 F/I	HPR5056	Ranger	2.3L L4 F/I	HPR3660
Escort	1.9L L4 CARB	HPR3660	Scorpio	1.8L L4 CARB	HPR0192
Escort	1.9L L4 F/I	HPR3660	Sierra	1.3L L4 CARB	HPR0184
EXP	1.9L L4 CARB	HPR3660	Sierra	1.6L L4 CARB - CV	HPR0184
EXP	1.9L L4 F/I	HPR3660	Thunderbird	5.0L V8 F/I	HPR0351
F150	4.9L L6 CARB	HPR3300	1984 FORD		
F150	5.0L V8 F/I	HPR5056	Bronco	4.9L L6 CARB	HPR3300
F250	4.9L L6 CARB	HPR3300	Bronco	5.0L V8 CARB	HPR0351
			Bronco	5.8L V8 2 BBL.	HPR0351

*Indicates 2 filters required ♦ Intake system available - see page 267 + throttle body spacer available - see page 10

HPR™ REPLACEMENT AIR FILTERS

FORD

Vehicle	Engine Type	Air Filter	Vehicle	Engine Type	Air Filter
1984 FORD			1983 FORD		
Capri III	1.6L L4 CARB	HPR0184	F100	4.9L L6 CARB	HPR3300
Capri III	2.0L V6 CARB	HPR0184	F100	5.0L V8 CARB	HPR0351
E150 Econoline	5.0L V8 CARB	HPR0351	F150	4.9L L6 CARB	HPR3300
E150 Econoline	5.8L V8 2 BBL.	HPR0351	F150	5.0L V8 CARB	HPR0351
E150 Econoline Club Wagon	5.0L V8 CARB	HPR0351	F150	5.8L V8 CARB	HPR0351
E150 Econoline Club Wagon	5.8L V8 2 BBL.	HPR0351	F250	4.9L L6 CARB	HPR3300
E250 Econoline	5.0L V8 CARB	HPR0351	F250	5.0L V8 CARB	HPR0351
E250 Econoline	5.8L V8 2 BBL.	HPR0351	F250	5.8L V8 CARB	HPR0351
E250 Econoline Club Wagon	5.8L V8 CARB	HPR0351	F350	4.9L L6 CARB	HPR3300
E350 Econoline	5.8L V8 CARB	HPR0351	F350	5.8L V8 CARB	HPR0351
E350 Econoline Club Wagon	5.8L V8 CARB	HPR0351	Fairmont	3.3L L6 CARB	HPR3300
Escort	1.6L L4 CARB	HPR3660	Granada	1.6L L4 CARB	HPR0184
Escort	1.6L L4 F/I	HPR3660	Granada	2.0L L4 CARB	HPR0184
EXP	1.6L L4 CARB	HPR3660	LTD	3.3L L6 CARB	HPR3300
EXP	1.6L L4 F/I	HPR3660	LTD	5.0L V8 F/I	HPR0351
EXP	1.6L L4 F/I - Turbo	HPR3660	LTD	5.8L V8 CARB	HPR0351
F150	4.9L L6 CARB	HPR3300	Motorhome	5.0L V8 2 BBL. - Class C	HPR0351
F150	5.0L V8 CARB	HPR0351	Motorhome	5.8L V8 2 BBL. - Class C	HPR0351
F150	5.8L V8 CARB	HPR0351	Motorhome	6.6L V8 2 BBL. - Class C	HPR0351
F250	4.9L L6 CARB	HPR3300	Sierra	1.3L L4 CARB	HPR0184
F250	5.0L V8 CARB	HPR0351	Sierra	1.6L L4 CARB - CV	HPR0184
F250	5.8L V8 2 BBL.	HPR0351	Sierra	2.0L L4 CARB	HPR0184
F350	4.9L L6 CARB	HPR3300	Thunderbird	5.0L V8 F/I	HPR0351
F350	5.8L V8 2 BBL.	HPR0351	1982 FORD		
Granada	1.6L L4 CARB	HPR0184	Bronco	4.9L L6 CARB	HPR3300
Granada	2.0L L4 CARB	HPR0184	Bronco	5.0L V8 CARB	HPR0351
LTD	5.0L V8 CARB	HPR0351	Bronco	5.8L V8 CARB	HPR0351
LTD	5.0L V8 F/I	HPR0351	Capri III	1.6L L4 CARB	HPR0184
LTD	5.8L V8 CARB	HPR0351	Capri III	2.0L V6 CARB	HPR0184
Motorhome	5.0L V8 2 BBL. - Class C	HPR0351	Cortina	1.6L L4 CARB - OHC, to 9/82	HPR0184
Motorhome	5.8L V8 2 BBL. - Class C	HPR0351	Courier	2.0L L4 CARB	HPR0352
Sierra	1.3L L4 CARB	HPR0184	Courier	2.3L L4 CARB	HPR0352
Sierra	1.6L L4 CARB - CV	HPR0184	E100 Econoline	5.0L V8 CARB	HPR0351
Sierra	2.0L L4 CARB - to 10/84	HPR0184	E100 Econoline	5.8L V8 CARB	HPR0351
Thunderbird	5.0L V8 F/I	HPR0351	E100 Econoline Club Wagon	5.0L V8 CARB	HPR0351
1983 FORD			E100 Econoline Club Wagon	5.8L V8 CARB	HPR0351
Bronco	4.9L L6 CARB	HPR3300	E150 Econoline	5.0L V8 CARB	HPR0351
Bronco	5.0L V8 CARB	HPR0351	E150 Econoline	5.8L V8 CARB	HPR0351
Bronco	5.8L V8 CARB	HPR0351	E150 Econoline Club Wagon	5.0L V8 CARB	HPR0351
Capri III	1.6L L4 CARB	HPR0184	E150 Econoline Club Wagon	5.8L V8 CARB	HPR0351
Capri III	2.0L V6 CARB	HPR0184	E250 Econoline	5.0L V8 CARB	HPR0351
E100 Econoline	5.0L V8 CARB	HPR0351	E250 Econoline	5.8L V8 CARB	HPR0351
E100 Econoline	5.8L V8 CARB	HPR0351	E250 Econoline Club Wagon	5.8L V8 CARB	HPR0351
E100 Econoline Club Wagon	5.0L V8 CARB	HPR0351	E250 Econoline Club Wagon	6.6L V8 CARB	HPR0351
E100 Econoline Club Wagon	5.8L V8 CARB	HPR0351	E350 Econoline	5.0L V8 CARB	HPR0351
E150 Econoline	5.0L V8 CARB	HPR0351	E350 Econoline	5.8L V8 CARB	HPR0351
E150 Econoline	5.8L V8 CARB	HPR0351	E350 Econoline	6.6L V8 CARB	HPR0351
E150 Econoline Club Wagon	5.0L V8 CARB	HPR0351	E350 Econoline Club Wagon	5.8L V8 CARB	HPR0351
E150 Econoline Club Wagon	5.8L V8 CARB	HPR0351	E350 Econoline Club Wagon	6.6L V8 CARB	HPR0351
E250 Econoline	5.0L V8 CARB	HPR0351	F100	4.2L V8 CARB	HPR0351
E250 Econoline	5.8L V8 CARB	HPR0351	F100	4.9L L6 CARB	HPR3300
E250 Econoline Club Wagon	5.8L V8 CARB	HPR0351	F100	5.0L V8 CARB	HPR0351
E350 Econoline	5.8L V8 CARB	HPR0351	F150	4.9L L6 CARB	HPR3300
E350 Econoline Club Wagon	5.8L V8 CARB	HPR0351	F150	5.0L V8 CARB	HPR0351
E350 Econoline Club Wagon	5.8L V8 CARB	HPR0351	F150	5.8L V8 CARB	HPR0351
Escort	1.6L L4 F/I	HPR3660	F250	4.9L L6 CARB	HPR3300
			F250	5.0L V8 CARB	HPR0351

*Indicates 2 filters required ♦ Intake system available - see page 267 + throttle body spacer available - see page 10

Partial Listing

Vehicle	Engine Type	Air Filter	Vehicle	Engine Type	Air Filter
1982 FORD			1981 FORD		
F250	5.8L V8 CARB	HPR0351	F350	6.6L V8 CARB	HPR0351
F250	6.6L V8 CARB	HPR0351	Fairmont	3.3L L6 CARB	HPR3300
F350	4.9L L6 CARB	HPR3300	Granada	1.6L L4 CARB - from 7/81	HPR0184
F350	5.8L V8 CARB	HPR0351	Granada	2.0L L4 CARB	HPR0184
F350	6.6L V8 CARB	HPR0351	Granada	3.3L L6 CARB	HPR3300
Fairmont	3.3L L6 CARB	HPR3300	LTD	4.2L V8 CARB	HPR0351
Granada	1.6L L4 CARB	HPR0184	LTD	5.0L V8 CARB	HPR0351
Granada	2.0L L4 CARB	HPR0184	LTD	5.8L V8 CARB	HPR0351
Granada	3.3L L6 CARB	HPR3300	Motorhome	5.0L V8 2 BBL. - Class C	HPR0351
LTD	4.2L V8 CARB	HPR0351	Motorhome	5.8L V8 2 BBL. - Class C	HPR0351
LTD	5.0L V8 CARB	HPR0351	Motorhome	6.6L V8 2 BBL. - Class C	HPR0351
LTD	5.8L V8 CARB	HPR0351	Mustang	3.3L L6 CARB	HPR3300
Motorhome	5.8L V8 2 BBL. - Class C	HPR0351	Taurus	1.3L L4 CARB	HPR0184
Motorhome	6.6L V8 2 BBL. - Class C	HPR0351	Taurus	1.6L L4 CARB - 88BHP	HPR0192
Mustang	3.3L L6 CARB	HPR3300	Taurus	1.6L L4 CARB - Exc., 88BHP	HPR0184
Mustang	5.0L V8 CARB	HPR0351	Thunderbird	3.3L L6 CARB	HPR3300
Sierra	1.3L L4 CARB	HPR0184	1980 FORD		
Sierra	1.6L L4 CARB - CV	HPR0184	Bronco	302 V8 CARB	HPR0351
Sierra	2.0L L4 CARB	HPR0184	Bronco	351 V8 CARB	HPR0351
Taurus	1.3L L4 CARB	HPR0184	Capri III	1.6L L4 CARB	HPR0184
Taurus	1.6L L4 CARB - 88BHP	HPR0192	Capri III	2.0L V6 CARB	HPR0184
Taurus	1.6L L4 CARB - Exc., 88BHP	HPR0184	Cortina	1.6L L4 CARB - OHC	HPR0184
Thunderbird	3.3L L6 CARB	HPR3300	Courier	122 L4 CARB	HPR0352
1981 FORD			Courier	140 L4 CARB	HPR2740
Bronco	5.0L V8 CARB	HPR0351	E100 Econoline	302 V8 CARB	HPR0351
Bronco	5.8L V8 CARB	HPR0351	E100 Econoline	351 V8 CARB	HPR0351
Capri III	1.6L L4 CARB	HPR0184	E100 Econoline	400 V8 CARB	HPR0351
Capri III	2.0L V6 CARB	HPR0184	E100 Econoline Club	302 V8 CARB	HPR0351
Cortina	1.6L L4 CARB - OHC	HPR0184	Wagon		
Courier	2.0L L4 CARB	HPR0352	E100 Econoline Club	351 V8 CARB	HPR0351
Courier	2.3L L4 CARB	HPR0352	Wagon		
E100 Econoline	5.0L V8 CARB	HPR0351	E150 Econoline	302 V8 CARB	HPR0351
E100 Econoline	5.8L V8 CARB	HPR0351	E150 Econoline	351 V8 CARB	HPR0351
E100 Econoline Club	5.0L V8 CARB	HPR0351	E150 Econoline Club	302 V8 CARB	HPR0351
Wagon			Wagon		
E100 Econoline Club	5.8L V8 CARB	HPR0351	E150 Econoline Club	351 V8 CARB	HPR0351
Wagon			Wagon		
E150 Econoline	5.0L V8 CARB	HPR0351	E250 Econoline	302 V8 CARB	HPR0351
E150 Econoline	5.8L V8 CARB	HPR0351	E250 Econoline	351 V8 CARB	HPR0351
E150 Econoline Club	5.0L V8 CARB	HPR0351	E250 Econoline	400 V8 CARB	HPR0351
Wagon			E250 Econoline Club	302 V8 CARB	HPR0351
E150 Econoline Club	5.8L V8 CARB	HPR0351	Wagon		
Wagon			E250 Econoline Club	351 V8 CARB	HPR0351
E250 Econoline	5.0L V8 CARB	HPR0351	Wagon		
E250 Econoline	5.8L V8 CARB	HPR0351	E250 Econoline Club	400 V8 CARB	HPR0351
E250 Econoline Club	5.8L V8 CARB	HPR0351	Wagon		
Wagon			E350 Econoline	302 V8 CARB	HPR0351
E250 Econoline Club	6.6L V8 CARB	HPR0351	E350 Econoline	351 V8 CARB	HPR0351
Wagon			E350 Econoline	400 V8 CARB	HPR0351
E350 Econoline	5.0L V8 CARB	HPR0351	E350 Econoline Club	302 V8 CARB	HPR0351
E350 Econoline	5.8L V8 CARB	HPR0351	Wagon		
E350 Econoline	6.6L V8 CARB	HPR0351	E350 Econoline Club	351 V8 CARB	HPR0351
E350 Econoline Club	5.8L V8 CARB	HPR0351	Wagon		
Wagon			E350 Econoline Club	400 V8 CARB	HPR0351
E350 Econoline Club	6.6L V8 CARB	HPR0351	Wagon		
Wagon			F100	302 V8 CARB	HPR0351
F100	4.2L V8 CARB	HPR0351	F150	302 V8 CARB	HPR0351
F100	5.0L V8 CARB	HPR0351	F150	351 V8 CARB	HPR0351
F100	5.8L V8 CARB	HPR0351	F250	302 V8 CARB	HPR0351
F150	5.0L V8 CARB	HPR0351	F250	351 V8 CARB	HPR0351
F150	5.8L V8 CARB	HPR0351	F250	351 V8 CARB - w/Modified Eng.	HPR0351
F250	5.0L V8 CARB	HPR0351	F250	400 V8 CARB	HPR0351
F250	5.8L V8 CARB	HPR0351	F250	302 V8 CARB	HPR0351
F250	6.6L V8 CARB	HPR0351	F350	351 V8 CARB	HPR0351
F350	5.8L V8 CARB	HPR0351	F350	400 V8 CARB	HPR0351

*Indicates 2 filters required ♦ Intake system available - see page 267 + throttle body spacer available - see page 10

HPR™ REPLACEMENT AIR FILTERS

FORD

Vehicle	Engine Type	Air Filter
1980 FORD		
Fairmont	3.3L L6 CARB	HPR3300
Granada	2.0L L4 CARB	HPR0184
Granada	255 V8 CARB	HPR0351
Granada	302 V8 CARB	HPR0351
LTD	302 V8 CARB	HPR0351
LTD	351 V8 CARB	HPR0351
Motorhome	5.0L V8 2 BBL. - Class C	HPR0351
Motorhome	5.8L V8 2 BBL. - Class C	HPR0351
Motorhome	6.6L V8 2 BBL. - Class C	HPR0351
Mustang	200 L6 CARB	HPR3300
Taurus	1.3L L4 CARB	HPR0184
Taurus	1.6L L4 CARB - 88BHP	HPR0192
Taurus	1.6L L4 CARB - Exc., 88BHP	HPR0184
Thunderbird	200 L6 CARB	HPR3300

1997 GEO		
Prizm	1.6L L4 F/I	HPR5466
Prizm	1.8L L4 F/I	HPR5466

1996 GEO		
Prizm	1.6L L4 F/I	HPR5466
Prizm	1.8L L4 F/I	HPR5466

1995 GEO		
Prizm	1.6L L4 F/I	HPR5466
Prizm	1.8L L4 F/I	HPR5466

1994 GEO		
Prizm	1.6L L4 F/I	HPR5466
Prizm	1.8L L4 F/I	HPR5466

1993 GEO		
Storm	1.6L L4 F/I	HPR6690
Storm	1.8L L4 F/I	HPR6690

1992 GEO		
Storm	1.6L L4 F/I	HPR6690
Storm	1.8L L4 F/I	HPR6690

1991 GEO		
Storm	1.6L L4 F/I	HPR6690

1990 GEO		
Storm	1.6L L4 F/I	HPR6690

2016 GMC		
Yukon	5.3L V8 F/I	HPR8755

2015 GMC		
Sierra	5.3L V8 F/I	HPR8755
Sierra 1500	4.3L V6 F/I	HPR8755
Sierra 1500	5.3L V8 F/I	HPR8755 ♦
Sierra 1500	6.2L V8 F/I	HPR8755 ♦
Sierra 2500 HD	6.0L V8 F/I	HPR8755
Sierra 3500 HD	6.0L V8 F/I	HPR8755
Yukon	5.3L V8 F/I	HPR8755 ♦
Yukon Denali	6.2L V8 F/I	HPR8755 ♦
Yukon Denali XL	6.2L V8 F/I	HPR8755 ♦
Yukon XL	5.3L V8 F/I	HPR8755 ♦

2014 GMC		
Sierra 1500	4.3L V6 F/I	HPR8755 ♦
Sierra 1500	5.3L V8 F/I	HPR8755 ♦
Sierra 1500	6.2L V8 F/I	HPR8755 ♦
Sierra 2500 HD	6.0L V8 F/I	HPR8755
Sierra 3500 HD	6.0L V8 F/I	HPR8755
Sierra Denali	6.2L V8 F/I	HPR8755
Yukon	5.3L V8 F/I	HPR8755 ♦
Yukon Denali	6.2L V8 F/I	HPR8755 ♦
Yukon Denali XL	6.2L V8 F/I	HPR8755 ♦

Vehicle	Engine Type	Air Filter
2014 GMC		
Yukon XL 1500	5.3L V8 F/I	HPR8755 ♦
Yukon XL 1500	6.2L V8 F/I	HPR8755

2013 GMC		
Sierra 1500	4.3L V6 F/I	HPR8755
Sierra 1500	4.8L V8 F/I	HPR8755 ♦♦
Sierra 1500	5.3L V8 F/I	HPR8755 ♦♦
Sierra 1500	6.2L V8 F/I	HPR8755 ♦♦
Sierra 1500 Hybrid	6.0L V8 F/I	HPR8755 +
Sierra 2500 HD	6.0L V8 F/I	HPR8755 ♦♦
Sierra 3500 HD	6.0L V8 F/I	HPR8755 ♦♦
Sierra Denali	6.2L V8 F/I	HPR8755 ♦
Yukon	5.3L V8 F/I	HPR8755 ♦♦
Yukon Denali	6.2L V8 F/I	HPR8755 ♦♦
Yukon Denali Hybrid	6.0L V8 F/I	HPR8755 +
Yukon Denali XL	6.2L V8 F/I	HPR8755 ♦♦
Yukon Hybrid	6.0L V8 F/I	HPR8755 +
Yukon XL 1500	5.3L V8 F/I	HPR8755 ♦♦
Yukon XL 1500	6.2L V8 F/I	HPR8755 ♦♦
Yukon XL 2500	6.0L V8 F/I	HPR8755 +

2012 GMC		
Sierra 1500	4.3L V6 F/I	HPR8755
Sierra 1500	4.8L V8 F/I	HPR8755 ♦♦
Sierra 1500	5.3L V8 F/I	HPR8755 ♦♦
Sierra 1500	6.2L V8 F/I	HPR8755 ♦♦
Sierra 1500 Hybrid	6.0L V8 F/I	HPR8755 +
Sierra 2500 HD	6.0L V8 F/I	HPR8755 ♦♦
Sierra 3500 HD	6.0L V8 F/I	HPR8755 ♦♦
Sierra Denali	6.2L V8 F/I	HPR8755 ♦
Yukon	5.3L V8 F/I	HPR8755 ♦♦
Yukon Denali	6.2L V8 F/I	HPR8755 ♦♦
Yukon Denali Hybrid	6.0L V8 F/I	HPR8755 +
Yukon Denali XL	6.2L V8 F/I	HPR8755 ♦♦
Yukon Hybrid	6.0L V8 F/I	HPR8755 +
Yukon XL 1500	5.3L V8 F/I	HPR8755 ♦♦
Yukon XL 2500	6.0L V8 F/I	HPR8755 +

2011 GMC		
Sierra 1500	4.3L V6 F/I	HPR8755
Sierra 1500	4.8L V8 F/I	HPR8755 ♦♦
Sierra 1500	5.3L V8 F/I	HPR8755 ♦♦
Sierra 1500	6.2L V8 F/I	HPR8755 ♦♦
Sierra 1500 Hybrid	6.0L V8 F/I	HPR8755 +
Sierra 2500 HD	6.0L V8 F/I	HPR8755 ♦♦
Sierra 3500 HD	6.0L V8 F/I	HPR8755 ♦♦
Sierra Denali	6.2L V8 F/I	HPR8755 ♦
Yukon	5.3L V8 F/I	HPR8755 ♦♦
Yukon	6.2L V8 F/I	HPR8755 ♦♦
Yukon Denali	6.2L V8 F/I	HPR8755 ♦♦
Yukon Denali Hybrid	6.0L V8 F/I	HPR8755 +
Yukon Denali XL	6.2L V8 F/I	HPR8755 ♦♦
Yukon Hybrid	6.0L V8 F/I	HPR8755 +
Yukon XL 1500	5.3L V8 F/I	HPR8755 ♦♦
Yukon XL 1500	6.2L V8 F/I	HPR8755 ♦♦
Yukon XL 2500	6.0L V8 F/I	HPR8755 +

2010 GMC		
Sierra 1500	4.3L V6 F/I	HPR8755
Sierra 1500	4.8L V8 F/I	HPR8755 ♦♦
Sierra 1500	5.3L V8 F/I	HPR8755 ♦♦
Sierra 1500	6.2L V8 F/I	HPR8755 ♦♦
Sierra 1500 Hybrid	6.0L V8 F/I	HPR8755 +
Sierra 2500 HD	6.0L V8 F/I	HPR8755 +
Sierra 3500 HD	6.0L V8 F/I	HPR8755 +
Sierra Denali	6.2L V8 F/I	HPR8755 ♦♦

*Indicates 2 filters required ♦ Intake system available - see page 267 + throttle body spacer available - see page 10

Vehicle	Engine Type	Air Filter	Vehicle	Engine Type	Air Filter
2010 GMC			2007 GMC		
Yukon	4.8L V8 F/I	HPR8755 ♦	Sierra 1500 HD	6.0L V8 F/I	HPR8755 ♦+
Yukon	5.3L V8 F/I	HPR8755 ♦+	Sierra Classic		
Yukon Denali	6.2L V8 F/I	HPR8755 ♦+	Sierra 2500 HD	6.0L V8 F/I	HPR8755 ♦+
Yukon Denali Hybrid	6.0L V8 F/I	HPR8755 +	Sierra 2500 HD	6.0L V8 F/I	HPR8755 ♦+
Yukon Denali XL	6.2L V8 F/I	HPR8755 ♦+	Sierra Classic		
Yukon Hybrid	6.0L V8 F/I	HPR8755 +	Sierra 2500 HD	8.1L V8 F/I	HPR8755
Yukon XL 1500	5.3L V8 F/I	HPR8755 ♦+	Sierra Classic		
Yukon XL 1500	6.2L V8 F/I	HPR8755 ♦+	Sierra 3500 Classic	6.0L V8 F/I	HPR8755 ♦+
Yukon XL 2500	6.0L V8 F/I	HPR8755 +	Sierra 3500 Classic	8.1L V8 F/I	HPR8755
2009 GMC			Sierra 3500 HD	6.0L V8 F/I	HPR8755 +
Envoy	4.2L L6 F/I	HPR9345	Sierra Denali	6.2L V8 F/I	HPR8755 +
Envoy	5.3L V8 F/I	HPR9345	Sierra Denali Classic	6.0L V8 F/I	HPR8755 ♦+
Sierra 1500	4.3L V6 F/I	HPR8755	Yukon	4.8L V8 F/I	HPR8755 ♦+
Sierra 1500	4.8L V8 F/I	HPR8755 ♦+	Yukon	5.3L V8 F/I	HPR8755 ♦+
Sierra 1500	5.3L V8 F/I	HPR8755 ♦+	Yukon Denali	6.2L V8 F/I	HPR8755 +
Sierra 1500	6.0L V8 F/I	HPR8755 ♦+	Yukon XL 1500	5.3L V8 F/I	HPR8755 ♦+
Sierra 1500	6.2L V8 F/I	HPR8755 ♦+	Yukon XL 1500	6.0L V8 F/I	HPR8755 ♦+
Sierra 1500 Hybrid	6.0L V8 F/I	HPR8755 +	Yukon XL 1500	6.2L V8 F/I	HPR8755 +
Sierra 2500 HD	6.0L V8 F/I	HPR8755 +	Denali		
Sierra 3500 HD	6.0L V8 F/I	HPR8755 +	Yukon XL 2500	6.0L V8 F/I	HPR8755 +
Sierra Denali	6.2L V8 F/I	HPR8755 ♦+	Yukon XL 2500	8.1L V8 F/I	HPR8755
Yukon	4.8L V8 F/I	HPR8755 ♦+	2006 GMC		
Yukon	5.3L V8 F/I	HPR8755 ♦+	Canyon	2.8L L4 F/I	HPR9778
Yukon Denali	6.2L V8 F/I	HPR8755 ♦+	Canyon	3.5L L5 F/I	HPR9778
Yukon Denali XL	6.2L V8 F/I	HPR8755 ♦+	Envoy	4.2L L6 F/I	HPR9345
Yukon Hybrid	6.0L V8 F/I	HPR8755 +	Envoy Denali	5.3L V8 F/I	HPR9345
Yukon XL 1500	5.3L V8 F/I	HPR8755 ♦+	Sierra 1500	4.3L V6 F/I	HPR8755
Yukon XL 1500	6.0L V8 F/I	HPR8755 ♦+	Sierra 1500	4.8L V8 F/I	HPR8755 ♦+
Yukon XL 1500	6.2L V8 F/I	HPR8755 ♦+	Sierra 1500	5.3L V8 F/I	HPR8755 ♦+
Yukon XL 2500	6.0L V8 F/I	HPR8755 +	Sierra 1500	6.0L V8 F/I	HPR8755 ♦+
2008 GMC			Sierra 1500 HD	6.0L V8 F/I	HPR8755 ♦+
Envoy	4.2L L6 F/I	HPR9345	Sierra 2500 HD	6.0L V8 F/I	HPR8755 ♦+
Envoy Denali	5.3L V8 F/I	HPR9345	Sierra 2500 HD	8.1L V8 F/I	HPR8755
Sierra 1500	4.3L V6 F/I	HPR8755	Sierra 3500	6.0L V8 F/I	HPR8755 ♦+
Sierra 1500	4.8L V8 F/I	HPR8755 ♦+	Sierra 3500	8.1L V8 F/I	HPR8755 +
Sierra 1500	5.3L V8 F/I	HPR8755 ♦+	Sierra Denali	6.0L V8 F/I	HPR8755 ♦
Sierra 1500	6.0L V8 F/I	HPR8755 ♦+	Yukon	4.8L V8 F/I	HPR8755 ♦+
Sierra 2500 HD	6.0L V8 F/I	HPR8755 +	Yukon	5.3L V8 F/I	HPR8755 ♦+
Sierra 3500 HD	6.0L V8 F/I	HPR8755 +	Yukon Denali	6.0L V8 F/I	HPR8755 +
Sierra Denali	6.2L V8 F/I	HPR8755 +	Yukon Denali XL	6.0L V8 F/I	HPR8755 +
Yukon	4.8L V8 F/I	HPR8755 ♦+	Yukon XL 1500	5.3L V8 F/I	HPR8755 ♦+
Yukon	5.3L V8 F/I	HPR8755 ♦+	Yukon XL 2500	6.0L V8 F/I	HPR8755 ♦+
Yukon Denali	6.2L V8 F/I	HPR8755 +	Yukon XL 2500	8.1L V8 F/I	HPR8755 +
Yukon Hybrid	6.0L V8 F/I	HPR8755 ♦+	2005 GMC		
Yukon XL 1500	5.3L V8 F/I	HPR8755 ♦+	Canyon	2.8L L4 F/I	HPR9778
Yukon XL 1500	6.0L V8 F/I	HPR8755 ♦+	Canyon	3.5L L5 F/I	HPR9778
Yukon XL 1500	6.2L V8 F/I	HPR8755 +	Envoy	4.2L L6 F/I	HPR9345
Denali			Envoy	5.3L V8 F/I	HPR9345
Yukon XL 2500	6.0L V8 F/I	HPR8755 +	Jimmy	4.3L V6 F/I	HPR7421
2007 GMC			Safari	4.3L V6 F/I	HPR7421
Canyon	2.9L L4 F/I	HPR9778	Sierra 1500	4.3L V6 F/I	HPR8755
Canyon	3.7L L5 F/I	HPR9778	Sierra 1500	4.8L V8 F/I	HPR8755 ♦+
Envoy	4.2L L6 F/I	HPR9345	Sierra 1500	5.3L V8 F/I	HPR8755 ♦+
Envoy Denali	5.3L V8 F/I	HPR9345	Sierra 1500	6.0L V8 F/I	HPR8755 ♦+
Sierra	5.3L V8 F/I	HPR8755	Sierra 1500 HD	6.0L V8 F/I	HPR8755 ♦+
Sierra 1500	4.3L V6 F/I	HPR8755	Sierra 2500 HD	6.0L V8 F/I	HPR8755 ♦+
Sierra 1500	4.8L V8 F/I	HPR8755 ♦+	Sierra 2500 HD	6.6L V8 DSL - w/Panel Filter	HPR8755
Sierra 1500	5.3L V8 F/I	HPR8755 ♦+	Sierra 2500 HD	8.1L V8 F/I	HPR8755
Sierra 1500	6.0L V8 F/I	HPR8755 ♦+	Sierra 3500	6.0L V8 F/I	HPR8755 ♦+
Sierra 1500 Classic	4.3L V6 F/I	HPR8755	Sierra 3500	6.6L V8 DSL - w/Panel Filter	HPR8755
Sierra 1500 Classic	4.8L V8 F/I	HPR8755 ♦+	Sierra 3500	8.1L V8 F/I	HPR8755 +
Sierra 1500 Classic	5.3L V8 F/I	HPR8755 ♦+	Sierra Denali	6.0L V8 F/I	HPR8755 ♦
Sierra 1500 HD	6.0L V8 F/I	HPR8755	Yukon	4.8L V8 F/I	HPR8755 ♦+
			Yukon	5.3L V8 F/I	HPR8755 ♦+

*Indicates 2 filters required ♦ Intake system available - see page 267 + throttle body spacer available - see page 10

HPR™ REPLACEMENT AIR FILTERS

GMC

Vehicle	Engine Type	Air Filter	Vehicle	Engine Type	Air Filter
2005 GMC			2002 GMC		
Yukon Denali	6.0L V8 F/I	HPR8755 +	Savana 2500	6.5L V8 DSL	HPR3914
Yukon Denali XL	6.0L V8 F/I	HPR8755 +	Savana 3500	6.5L V8 DSL	HPR3914
Yukon XL 1500	5.3L V8 F/I	HPR8755 ♦+	Sierra 1500	4.3L V6 F/I	HPR8755
Yukon XL 2500	6.0L V8 F/I	HPR8755 ♦+	Sierra 1500	4.8L V8 F/I	HPR8755 ♦+
Yukon XL 2500	8.1L V8 F/I	HPR8755 +	Sierra 1500	5.3L V8 F/I	HPR8755 ♦+
2004 GMC			Sierra 1500 HD	6.0L V8 F/I	HPR8755 ♦+
Canyon	2.8L L4 F/I	HPR9778	Sierra 2500	6.0L V8 F/I	HPR8755 ♦+
Canyon	3.5L L5 F/I	HPR9778	Sierra 2500 HD	6.0L V8 F/I	HPR8755 ♦+
Envoy	4.2L L6 F/I	HPR9345	Sierra 2500 HD	6.6L V8 DSL	HPR8755 ♦
Envoy	5.3L V8 F/I	HPR9345	Sierra 2500 HD	8.1L V8 F/I	HPR8755
Jimmy	4.3L V6 F/I	HPR7421	Sierra 3500	6.0L V8 F/I	HPR8755 ♦+
Safari	4.3L V6 F/I	HPR7421	Sierra 3500	6.6L V8 DSL	HPR8755 ♦
Sierra 1500	4.3L V6 F/I	HPR8755	Sierra 3500	8.1L V8 F/I	HPR8755 +
Sierra 1500	4.8L V8 F/I	HPR8755 ♦+	Sierra Denali	6.0L V8 F/I	HPR8755 ♦
Sierra 1500	5.3L V8 F/I	HPR8755 ♦+	Sonoma	2.2L L4 F/I	HPR7421 ♦
Sierra 2500	6.0L V8 F/I	HPR8755 ♦+	Sonoma	4.3L V6 F/I	HPR7421 ♦
Sierra 2500 HD	6.0L V8 F/I	HPR8755 ♦+	Yukon	4.8L V8 F/I	HPR8755 ♦+
Sierra 2500 HD	6.6L V8 DSL	HPR8755 ♦	Yukon	5.3L V8 F/I	HPR8755 ♦+
Sierra 2500 HD	8.1L V8 F/I	HPR8755	Yukon Denali	6.0L V8 F/I	HPR8755 ♦+
Sierra 3500	6.0L V8 F/I	HPR8755 ♦+	Yukon Denali XL	6.0L V8 F/I	HPR8755 ♦+
Sierra 3500	6.6L V8 DSL	HPR8755 ♦	Yukon XL 1500	5.3L V8 F/I	HPR8755 ♦+
Sierra 3500	8.1L V8 F/I	HPR8755 +	Yukon XL 2500	6.0L V8 F/I	HPR8755 ♦+
Sierra Denali	6.0L V8 F/I	HPR8755 ♦	Yukon XL 2500	8.1L V8 F/I	HPR8755 +
Sonoma	4.3L V6 F/I	HPR7421 ♦	2001 GMC		
Yukon	4.8L V8 F/I	HPR8755 ♦+	C3500HD	6.5L V8 DSL	HPR8038
Yukon	5.3L V8 F/I	HPR8755 ♦+	C3500HD	8.1L V8 F/I	HPR8755
Yukon Denali	6.0L V8 F/I	HPR8755 ♦+	Jimmy	4.3L V6 F/I	HPR7421 ♦
Yukon Denali XL	6.0L V8 F/I	HPR8755 ♦+	Safari	4.3L V6 F/I	HPR7421
Yukon XL 1500	5.3L V8 F/I	HPR8755 ♦+	Savana 2500	6.5L V8 DSL	HPR3914
Yukon XL 2500	6.0L V8 F/I	HPR8755 ♦+	Savana 3500	6.5L V8 DSL	HPR3914
Yukon XL 2500	8.1L V8 F/I	HPR8755 +	Sierra 1500	4.3L V6 F/I	HPR8755
2003 GMC			Sierra 1500	4.8L V8 F/I	HPR8755 ♦+
Envoy	4.2L L6 F/I	HPR9345	Sierra 1500	5.3L V8 F/I	HPR8755 ♦+
Envoy	5.3L V8 F/I	HPR9345	Sierra 1500 HD	6.0L V8 F/I	HPR8755 ♦+
Jimmy	4.3L V6 F/I	HPR7421	Sierra 2500	6.0L V8 F/I	HPR8755 ♦+
Safari	4.3L V6 F/I	HPR7421	Sierra 2500 HD	6.0L V8 F/I	HPR8755 ♦+
Sierra 1500	4.3L V6 F/I	HPR8755	Sierra 2500 HD	6.6L V8 DSL	HPR8755 ♦
Sierra 1500	4.8L V8 F/I	HPR8755 ♦+	Sierra 2500 HD	8.1L V8 F/I	HPR8755
Sierra 1500	5.3L V8 F/I	HPR8755 ♦+	Sierra 3500	6.0L V8 F/I	HPR8755 ♦+
Sierra 1500 HD	6.0L V8 F/I	HPR8755 ♦+	Sierra 3500	6.6L V8 DSL	HPR8755 ♦
Sierra 2500	6.0L V8 F/I	HPR8755 ♦+	Sierra 3500	8.1L V8 F/I	HPR8755 +
Sierra 2500 HD	6.0L V8 F/I	HPR8755 ♦+	Sierra C3	6.0L V8 F/I	HPR8755
Sierra 2500 HD	6.6L V8 DSL	HPR8755 ♦	Sonoma	2.2L L4 F/I	HPR7421 ♦
Sierra 2500 HD	8.1L V8 F/I	HPR8755	Sonoma	4.3L V6 F/I	HPR7421 ♦
Sierra 3500	6.0L V8 F/I	HPR8755 ♦+	Yukon	4.8L V8 F/I	HPR8755 ♦+
Sierra 3500	6.6L V8 DSL	HPR8755 ♦	Yukon	5.3L V8 F/I	HPR8755 ♦+
Sierra 3500	8.1L V8 F/I	HPR8755 +	Yukon Denali	6.0L V8 F/I	HPR8755 ♦+
Sierra Denali	6.0L V8 F/I	HPR8755 ♦	Yukon Denali XL	6.0L V8 F/I	HPR8755 ♦+
Sonoma	2.2L L4 F/I	HPR7421 ♦	Yukon XL 1500	5.3L V8 F/I	HPR8755 ♦+
Sonoma	4.3L V6 F/I	HPR7421 ♦	Yukon XL 2500	6.0L V8 F/I	HPR8755 ♦+
Yukon	4.8L V8 F/I	HPR8755 ♦+	Yukon XL 2500	8.1L V8 F/I	HPR8755 +
Yukon	5.3L V8 F/I	HPR8755 ♦+	2000 GMC		
Yukon Denali	6.0L V8 F/I	HPR8755 ♦+	C2500	5.7L V8 F/I	HPR8038 ♦+
Yukon Denali XL	6.0L V8 F/I	HPR8755 ♦+	C2500	6.5L V8 DSL	HPR8038
Yukon XL 1500	5.3L V8 F/I	HPR8755 ♦+	C2500	7.4L V8 F/I	HPR8038
Yukon XL 2500	6.0L V8 F/I	HPR8755 ♦+	C3500	5.7L V8 F/I	HPR8038 ♦+
Yukon XL 2500	8.1L V8 F/I	HPR8755 +	C3500	6.5L V8 DSL	HPR8038
2002 GMC			C3500	7.4L V8 F/I	HPR8038
C3500HD	6.5L V8 DSL	HPR8038	Jimmy	4.3L V6 F/I	HPR7421 ♦
C3500HD	8.1L V8 F/I	HPR8755	K2500	5.7L V8 F/I	HPR8038 ♦+
Envoy	4.2L L6 F/I	HPR9345	K2500	6.5L V8 DSL	HPR8038
Jimmy	4.3L V6 F/I	HPR7421	K2500	7.4L V8 F/I	HPR8038
Safari	4.3L V6 F/I	HPR7421	K3500	5.7L V8 F/I	HPR8038 ♦+

*Indicates 2 filters required ♦ Intake system available - see page 267 + throttle body spacer available - see page 10

Partial Listing

Vehicle	Engine Type	Air Filter	Vehicle	Engine Type	Air Filter
2000 GMC			1999 GMC		
K3500	6.5L V8 DSL	HPR8038	Savana 2500	5.7L V8 F/I	HPR3914
K3500	7.4L V8 F/I	HPR8038	Savana 2500	6.5L V8 DSL	HPR3914
Safari	4.3L V6 F/I	HPR7421	Savana 3500	5.7L V8 F/I	HPR3914
Savana 1500	4.3L V6 F/I	HPR3914	Savana 3500	6.5L V8 DSL	HPR3914
Savana 1500	5.0L V8 F/I	HPR3914	Savana 3500	7.4L V8 F/I	HPR3914
Savana 1500	5.7L V8 F/I	HPR3914	Sierra 1500	4.3L V6 F/I	HPR8755
Savana 2500	4.3L V6 F/I	HPR3914	Sierra 1500	4.8L V8 F/I	HPR8755 ♦+
Savana 2500	5.0L V8 F/I	HPR3914	Sierra 1500	5.3L V8 F/I	HPR8755 ♦+
Savana 2500	5.7L V8 F/I	HPR3914	Sierra 2500	5.3L V8 F/I	HPR8755 ♦+
Savana 2500	6.5L V8 DSL	HPR3914	Sierra 2500	6.0L V8 F/I	HPR8755 ♦+
Savana 3500	5.7L V8 F/I	HPR3914	Sonoma	2.2L L4 F/I	HPR7421 ♦
Savana 3500	6.5L V8 DSL	HPR3914	Sonoma	4.3L V6 F/I	HPR7421 ♦
Savana 3500	7.4L V8 F/I	HPR3914	Yukon	5.7L V8 F/I	HPR8038 ♦+
Sierra 1500	4.3L V6 F/I	HPR8755	Yukon Denali	5.7L V8 F/I	HPR8038 ♦+
Sierra 1500	4.8L V8 F/I	HPR8755 ♦+	Yukon Denali	6.5L V8 DSL	HPR8038
Sierra 1500	5.3L V8 F/I	HPR8755 ♦+	1998 GMC		
Sierra 2500	5.3L V8 F/I	HPR8755 ♦+	C1500	4.3L V6 F/I	HPR8038
Sierra 2500	6.0L V8 F/I	HPR8755 ♦+	C1500	5.0L V8 F/I	HPR8038 ♦+
Sonoma	2.2L L4 F/I	HPR7421 ♦	C1500	5.7L V8 F/I	HPR8038 ♦+
Sonoma	4.3L V6 F/I	HPR7421 ♦	C1500	6.5L V8 DSL	HPR8038
Yukon	4.8L V8 F/I	HPR8755 ♦+	C1500 Suburban	5.7L V8 F/I	HPR8038 ♦+
Yukon	5.3L V8 F/I	HPR8755 ♦+	C1500 Suburban	6.5L V8 DSL	HPR8038
Yukon Denali	5.7L V8 F/I	HPR8038 ♦+	C2500	5.0L V8 F/I	HPR8038 ♦+
Yukon XL 1500	5.3L V8 F/I	HPR8755 ♦+	C2500	5.7L V8 F/I	HPR8038 ♦+
Yukon XL 2500	6.0L V8 F/I	HPR8755 ♦+	C2500	6.5L V8 DSL	HPR8038
1999 GMC			C2500	7.4L V8 F/I	HPR8038
C1500	5.0L V8 F/I	HPR8038 ♦+	C2500 Suburban	5.7L V8 F/I	HPR8038 ♦+
C1500	5.7L V8 F/I	HPR8038 ♦+	C2500 Suburban	6.5L V8 DSL	HPR8038
C1500 Suburban	5.7L V8 F/I	HPR8038 ♦+	C2500 Suburban	7.4L V8 F/I	HPR8038
C1500 Suburban	6.5L V8 DSL	HPR8038	C3500	5.7L V8 F/I	HPR8038 ♦+
C2500	5.0L V8 F/I	HPR8038 ♦+	C3500	6.5L V8 DSL	HPR8038
C2500	5.7L V8 F/I	HPR8038 ♦+	C3500	7.4L V8 F/I	HPR8038
C2500	6.5L V8 DSL	HPR8038	Jimmy	4.3L V6 F/I	HPR7421 ♦
C2500	7.4L V8 F/I	HPR8038	K1500	4.3L V6 F/I	HPR8038
C2500 Suburban	5.7L V8 F/I	HPR8038 ♦+	K1500	5.0L V8 F/I	HPR8038 ♦+
C2500 Suburban	6.5L V8 DSL	HPR8038	K1500	5.7L V8 F/I	HPR8038 ♦+
C2500 Suburban	7.4L V8 F/I	HPR8038	K1500	6.5L V8 DSL	HPR8038
C3500	5.7L V8 F/I	HPR8038 ♦+	K1500 Suburban	5.7L V8 F/I	HPR8038 ♦+
C3500	6.5L V8 DSL	HPR8038	K1500 Suburban	6.5L V8 DSL	HPR8038
C3500	7.4L V8 F/I	HPR8038	K2500	5.0L V8 F/I	HPR8038 ♦+
Jimmy	4.3L V6 F/I	HPR7421 ♦	K2500	5.7L V8 F/I	HPR8038 ♦+
K1500	5.0L V8 F/I	HPR8038 ♦+	K2500	6.5L V8 DSL	HPR8038
K1500	5.7L V8 F/I	HPR8038 ♦+	K2500	7.4L V8 F/I	HPR8038
K1500 Suburban	5.7L V8 F/I	HPR8038 ♦+	K2500 Suburban	5.7L V8 F/I	HPR8038 ♦+
K1500 Suburban	6.5L V8 DSL	HPR8038	K2500 Suburban	6.5L V8 DSL	HPR8038
K2500	5.0L V8 F/I	HPR8038 ♦+	K2500 Suburban	7.4L V8 F/I	HPR8038
K2500	5.7L V8 F/I	HPR8038 ♦+	K3500	5.7L V8 F/I	HPR8038 ♦+
K2500	6.5L V8 DSL	HPR8038	K3500	6.5L V8 DSL	HPR8038
K2500	7.4L V8 F/I	HPR8038	K3500	7.4L V8 F/I	HPR8038
K2500 Suburban	5.7L V8 F/I	HPR8038 ♦+	P3500	4.3L V6 F/I	HPR3914
K2500 Suburban	6.5L V8 DSL	HPR8038	P3500	5.7L V8 F/I	HPR3914
K2500 Suburban	7.4L V8 F/I	HPR8038	P3500	7.4L V8 F/I	HPR3914
K3500	5.7L V8 F/I	HPR8038 ♦+	Safari	4.3L V6 F/I	HPR7421
K3500	6.5L V8 DSL	HPR8038	Savana 1500	4.3L V6 F/I	HPR3914
K3500	7.4L V8 F/I	HPR8038	Savana 1500	5.0L V8 F/I	HPR3914
P3500	4.3L V6 F/I	HPR3914	Savana 1500	5.7L V8 F/I	HPR3914
P3500	5.7L V8 F/I	HPR3914	Savana 2500	4.3L V6 F/I	HPR3914
P3500	7.4L V8 F/I	HPR3914	Savana 2500	5.0L V8 F/I	HPR3914
Safari	4.3L V6 F/I	HPR7421	Savana 2500	5.7L V8 F/I	HPR3914
Savana 1500	4.3L V6 F/I	HPR3914	Savana 2500	6.5L V8 DSL	HPR3914
Savana 1500	5.0L V8 F/I	HPR3914	Savana 3500	5.7L V8 F/I	HPR3914
Savana 1500	5.7L V8 F/I	HPR3914	Savana 3500	6.5L V8 DSL	HPR3914
Savana 2500	4.3L V6 F/I	HPR3914	Savana 3500	7.4L V8 F/I	HPR3914
Savana 2500	5.0L V8 F/I	HPR3914	Sonoma	2.2L L4 F/I	HPR7421 ♦

*Indicates 2 filters required ♦ Intake system available - see page 267 + throttle body spacer available - see page 10

HPR™ REPLACEMENT AIR FILTERS

GMC

Vehicle	Engine Type	Air Filter	Vehicle	Engine Type	Air Filter
1998 GMC			1996 GMC		
Sonoma	4.3L V6 F/I	HPR7421 ♦	C3500	5.7L V8 F/I	HPR8038 ♦+
Yukon	5.7L V8 F/I	HPR8038 ♦+	C3500	6.5L V8 DSL	HPR8038
1997 GMC			C3500	7.4L V8 F/I	HPR8038
C1500	4.3L V6 F/I	HPR8038	G3500	4.3L V6 F/I	HPR0192
C1500	5.0L V8 F/I	HPR8038 ♦+	G3500	5.7L V8 F/I	HPR0192
C1500	5.7L V8 F/I	HPR8038 ♦+	G3500	6.5L V8 DSL	HPR3914
C1500	6.5L V8 DSL	HPR8038	G3500	7.4L V8 F/I	HPR0326
C1500 Suburban	5.7L V8 F/I	HPR8038 ♦+	Jimmy	4.3L V6 F/I	HPR7421 ♦
C1500 Suburban	6.5L V8 DSL	HPR8038	K1500	4.3L V6 F/I	HPR8038
C2500	5.0L V8 F/I	HPR8038 ♦+	K1500	5.0L V8 F/I	HPR8038 ♦+
C2500	5.7L V8 F/I	HPR8038 ♦+	K1500	5.7L V8 F/I	HPR8038 ♦+
C2500	6.5L V8 DSL	HPR8038	K1500	6.5L V8 DSL	HPR8038
C2500	7.4L V8 F/I	HPR8038	K1500 Suburban	5.7L V8 F/I	HPR8038 ♦+
C2500 Suburban	5.7L V8 F/I	HPR8038 ♦+	K2500	5.0L V8 F/I	HPR8038
C2500 Suburban	6.5L V8 DSL	HPR8038	K2500	5.7L V8 F/I	HPR8038 ♦+
C2500 Suburban	7.4L V8 F/I	HPR8038	K2500	6.5L V8 DSL	HPR8038
C3500	5.7L V8 F/I	HPR8038 ♦+	K2500	7.4L V8 F/I	HPR8038
C3500	6.5L V8 DSL	HPR8038	K2500 Suburban	5.7L V8 F/I	HPR8038 ♦+
C3500	7.4L V8 F/I	HPR8038	K2500 Suburban	7.4L V8 F/I	HPR8038
Jimmy	4.3L V6 F/I	HPR7421 ♦	K3500	5.7L V8 F/I	HPR8038 ♦+
K1500	4.3L V6 F/I	HPR8038	K3500	6.5L V8 DSL	HPR8038
K1500	5.0L V8 F/I	HPR8038 ♦+	K3500	7.4L V8 F/I	HPR8038
K1500	5.7L V8 F/I	HPR8038 ♦+	P3500	4.3L V6 F/I	HPR3914
K1500	6.5L V8 DSL	HPR8038	P3500	5.7L V8 F/I	HPR0326
K1500 Suburban	5.7L V8 F/I	HPR8038 ♦+	Safari	4.3L V6 F/I	HPR7421
K1500 Suburban	6.5L V8 DSL	HPR8038	Savana 1500	4.3L V6 F/I	HPR3914
K2500	5.0L V8 F/I	HPR8038	Savana 1500	5.0L V8 F/I	HPR0192
K2500	5.7L V8 F/I	HPR8038 ♦+	Savana 1500	5.7L V8 F/I	HPR3914
K2500	6.5L V8 DSL	HPR8038	Savana 2500	4.3L V6 F/I	HPR3914
K2500	7.4L V8 F/I	HPR8038	Savana 2500	5.0L V8 F/I	HPR0192
K2500 Suburban	5.7L V8 F/I	HPR8038 ♦+	Savana 2500	5.7L V8 F/I	HPR3914
K2500 Suburban	6.5L V8 DSL	HPR8038	Savana 2500	5.7L V8 F/I	HPR3914
K2500 Suburban	7.4L V8 F/I	HPR8038	Savana 3500	7.4L V8 F/I	HPR3914
K3500	5.7L V8 F/I	HPR8038 ♦+	Sonoma	2.2L L4 F/I	HPR7421
K3500	6.5L V8 DSL	HPR8038	Sonoma	4.3L V6 F/I	HPR7421 ♦
K3500	7.4L V8 F/I	HPR8038	Yukon	5.7L V8 F/I	HPR8038 ♦+
P3500	4.3L V6 F/I	HPR0192	1995 GMC		
P3500	5.7L V8 F/I	HPR0326	C1500	4.3L V6 F/I	HPR0192 +
Safari	4.3L V6 F/I	HPR7421	C1500	5.0L V8 F/I	HPR0326 +
Savana 1500	4.3L V6 F/I	HPR3914	C1500	5.7L V8 F/I	HPR0326 +
Savana 1500	5.0L V8 F/I	HPR0192	C1500 Suburban	5.7L V8 F/I	HPR0326 +
Savana 1500	5.7L V8 F/I	HPR3914	C2500	4.3L V6 F/I	HPR0192 +
Savana 2500	4.3L V6 F/I	HPR3914	C2500	5.0L V8 F/I	HPR0326 +
Savana 2500	5.0L V8 F/I	HPR0192	C2500	5.7L V8 F/I	HPR0326 +
Savana 2500	5.7L V8 F/I	HPR3914	C2500	7.4L V8 F/I	HPR0326
Savana 2500	6.5L V8 DSL	HPR3914	C2500 Suburban	5.7L V8 F/I	HPR0326 +
Savana 3500	5.7L V8 F/I	HPR3914	C2500 Suburban	7.4L V8 F/I	HPR0326
Savana 3500	6.5L V8 DSL	HPR3914	C3500	5.7L V8 F/I	HPR0326 +
Savana 3500	7.4L V8 F/I	HPR3914	C3500	6.5L V8 DSL	HPR8038
Sonoma	2.2L L4 F/I	HPR7421	C3500	7.4L V8 F/I	HPR0326
Sonoma	4.3L V6 F/I	HPR7421 ♦	G1500	4.3L V6 F/I	HPR0192
Yukon	5.7L V8 F/I	HPR8038 ♦+	G1500	5.0L V8 F/I	HPR0192
Yukon	6.5L V8 DSL	HPR8038	G2500	4.3L V6 F/I	HPR0192
1996 GMC			G2500	5.0L V8 F/I	HPR0192
C1500	4.3L V6 F/I	HPR8038	G2500	5.7L V8 F/I	HPR0192
C1500	5.0L V8 F/I	HPR8038 ♦+	G2500	6.5L V8 DSL	HPR3914
C1500	5.7L V8 F/I	HPR8038 ♦+	G3500	4.3L V6 F/I	HPR0192
C1500 Suburban	5.7L V8 F/I	HPR8038 ♦+	G3500	5.7L V8 F/I	HPR0192
C2500	5.0L V8 F/I	HPR8038 ♦+	G3500	6.5L V8 DSL	HPR3914
C2500	5.7L V8 F/I	HPR8038 ♦+	G3500	7.4L V8 F/I	HPR0326
C2500	7.4L V8 F/I	HPR8038	Jimmy	4.3L V6 F/I	HPR7421 +
C2500	7.4L V8 F/I	HPR8038	K1500	4.3L V6 F/I	HPR0192 +
C2500 Suburban	5.7L V8 F/I	HPR8038 ♦+	K1500	5.0L V8 F/I	HPR0326 +
C2500 Suburban	7.4L V8 F/I	HPR8038	K1500	5.7L V8 F/I	HPR0326 +

*Indicates 2 filters required ♦ Intake system available - see page 267 + throttle body spacer available - see page 10

Partial Listing

Vehicle	Engine Type	Air Filter	Vehicle	Engine Type	Air Filter
1995 GMC			1994 GMC		
K1500	6.5L V8 DSL	HPR8038	K2500 Suburban	7.4L V8 F/I	HPR0326
K1500 Suburban	5.7L V8 F/I	HPR0326 +	K3500	5.7L V8 F/I	HPR0326 +
K2500	4.3L V6 F/I	HPR0192 +	K3500	6.5L V8 DSL	HPR8038
K2500	5.0L V8 F/I	HPR0326 +	K3500	7.4L V8 F/I	HPR0326
K2500	5.7L V8 F/I	HPR0326 +	Motorhome	4.3L V6 F/I - Class C	HPR0192
K2500	6.5L V8 DSL	HPR8038	Motorhome	5.0L V8 F/I - Class C	HPR0192
K2500	7.4L V8 F/I	HPR0326	Motorhome	5.7L V8 F/I - VIN K, Class C, Exc. Off-Road	HPR0192
K2500 Suburban	5.7L V8 F/I	HPR0326 +	Motorhome	5.7L V8 F/I - VIN K, Class C, P Series	HPR0326
K2500 Suburban	7.4L V8 F/I	HPR0326	Motorhome	7.4L V8 F/I - Class C, w/3-7/16 inch Tall Filter	HPR0326
K3500	5.7L V8 F/I	HPR0326 +	P3500	4.3L V6 F/I	HPR0192
K3500	6.5L V8 DSL	HPR8038	P3500	5.7L V8 F/I	HPR0326
K3500	7.4L V8 F/I	HPR0326	P3500	7.4L V8 F/I	HPR0326
Motorhome	4.3L V6 F/I - Class C	HPR0192	Safari	4.3L V6 CPI	HPR7421
Motorhome	5.0L V8 F/I - Class C	HPR0192	Safari	4.3L V6 TBI	HPR3588
Motorhome	5.7L V8 F/I - VIN K, Class C, Exc. Off-Road	HPR0192	Sonoma	2.2L L4 F/I	HPR7421
Motorhome	5.7L V8 F/I - VIN K, Class C, P Series	HPR0326	Sonoma	4.3L V6 CPI	HPR7421 +
Motorhome	7.4L V8 F/I - Class C, w/3-7/16 inch Tall Filter	HPR0326	Sonoma	4.3L V6 TBI	HPR3588 +
P3500	4.3L V6 F/I	HPR0192	Yukon	5.7L V8 F/I	HPR0326 +
P3500	5.7L V8 F/I	HPR0326	1993 GMC		
P3500	7.4L V8 F/I	HPR0326	C1500	4.3L V6 F/I	HPR0192 +
Safari	4.3L V6 F/I	HPR7421	C1500	5.0L V8 F/I	HPR0326 +
Sonoma	2.2L L4 F/I	HPR7421	C1500	5.7L V8 F/I	HPR0326 +
Sonoma	4.3L V6 CPI	HPR7421 +	C1500 Suburban	5.7L V8 F/I	HPR0326 +
Sonoma	4.3L V6 TBI	HPR3588 +	C2500	4.3L V6 F/I	HPR0192 +
Yukon	5.7L V8 F/I	HPR0326 +	C2500	5.0L V8 F/I	HPR0326 +
1994 GMC			C2500	5.7L V8 F/I	HPR0326 +
C1500	4.3L V6 F/I	HPR0192 +	C2500	7.4L V8 F/I	HPR0326
C1500	5.0L V8 F/I	HPR0326 +	C2500 Suburban	5.7L V8 F/I	HPR0326 +
C1500	5.7L V8 F/I	HPR0326 +	C2500 Suburban	7.4L V8 F/I	HPR0326
C1500 Suburban	5.7L V8 F/I	HPR0326 +	C3500	5.7L V8 F/I	HPR0326 +
C2500	4.3L V6 F/I	HPR0192 +	C3500	6.5L V8 DSL	HPR8038
C2500	5.0L V8 F/I	HPR0326 +	C3500	7.4L V8 F/I	HPR0326
C2500	5.7L V8 F/I	HPR0326 +	G1500	4.3L V6 F/I	HPR0192
C2500	7.4L V8 F/I	HPR0326	G1500	5.0L V8 F/I	HPR0192
C2500 Suburban	5.7L V8 F/I	HPR0326 +	G1500	5.7L V8 F/I	HPR0192
C2500 Suburban	7.4L V8 F/I	HPR0326	G2500	4.3L V6 F/I	HPR0192
C3500	5.7L V8 F/I	HPR0326 +	G2500	5.0L V8 F/I	HPR0192
C3500	6.5L V8 DSL	HPR8038	G2500	5.7L V8 F/I	HPR0192
C3500	7.4L V8 F/I	HPR0326	G3500	4.3L V6 F/I	HPR0192
G1500	4.3L V6 F/I	HPR0192	G3500	5.7L V8 F/I	HPR0192
G1500	5.0L V8 F/I	HPR0192	G3500	7.4L V8 F/I	HPR0326
G2500	4.3L V6 F/I	HPR0192	Jimmy	4.3L V6 CPI	HPR7421 +
G2500	5.0L V8 F/I	HPR0192	Jimmy	4.3L V6 TBI	HPR3588 +
G2500	5.7L V8 F/I	HPR0192	K1500	4.3L V6 F/I	HPR0192 +
G2500	6.5L V8 DSL	HPR3914	K1500	5.0L V8 F/I	HPR0326 +
G3500	4.3L V6 F/I	HPR0192	K1500	5.7L V8 F/I	HPR0326 +
G3500	5.7L V8 F/I	HPR0192	K1500 Suburban	5.7L V8 F/I	HPR0326 +
G3500	6.5L V8 DSL	HPR3914	K2500	4.3L V6 F/I	HPR0192 +
G3500	7.4L V8 F/I	HPR0326	K2500	5.0L V8 F/I	HPR0326 +
Jimmy	4.3L V6 CPI	HPR7421 +	K2500	5.7L V8 F/I	HPR0326 +
Jimmy	4.3L V6 TBI	HPR3588 +	K2500	6.5L V8 DSL	HPR8038
K1500	4.3L V6 F/I	HPR0192 +	K2500	7.4L V8 F/I	HPR0326
K1500	5.0L V8 F/I	HPR0326 +	K2500 Suburban	5.7L V8 F/I	HPR0326 +
K1500	5.7L V8 F/I	HPR0326 +	K2500 Suburban	7.4L V8 F/I	HPR0326
K1500	6.5L V8 DSL	HPR8038	K3500	5.7L V8 F/I	HPR0326 +
K1500 Suburban	5.7L V8 F/I	HPR0326 +	K3500	6.5L V8 DSL	HPR8038
K2500	4.3L V6 F/I	HPR0192 +	K3500	7.4L V8 F/I	HPR0326
K2500	5.0L V8 F/I	HPR0326 +	Motorhome	4.3L V6 F/I - Class C	HPR0192
K2500	5.7L V8 F/I	HPR0326 +	Motorhome	5.0L V8 F/I - Class C	HPR0192
K2500	6.5L V8 DSL	HPR8038	Motorhome	5.7L V8 F/I - VIN K, Class C, Exc. Off-Road	HPR0192
K2500	7.4L V8 F/I	HPR0326			
K2500 Suburban	5.7L V8 F/I	HPR0326 +			

*Indicates 2 filters required ♦ Intake system available - see page 267 + throttle body spacer available - see page 10

HPR™ REPLACEMENT AIR FILTERS

GMC

Vehicle	Engine Type	Air Filter	Vehicle	Engine Type	Air Filter
1993 GMC			1992 GMC		
Motorhome	5.7L V8 F/I - VIN K, Class C, P Series	HPR0326	Safari	4.3L V6 CPI	HPR7421
Motorhome	7.4L V8 F/I - Class A & C, w/3-7/16 inch Tall Filter	HPR0326	Safari	4.3L V6 TBI	HPR3588
P3500	4.3L V6 F/I	HPR0192	Sonoma	2.5L L4 F/I	HPR3647
P3500	5.7L V8 F/I	HPR0326	Sonoma	2.8L V6 F/I	HPR3588
P3500	7.4L V8 F/I	HPR0326	Sonoma	4.3L V6 CPI	HPR7421 +
Safari	4.3L V6 CPI	HPR7421	Sonoma	4.3L V6 TBI	HPR3588 +
Safari	4.3L V6 TBI	HPR3588	Typhoon	4.3L V6 F/I	HPR7421
Sonoma	2.5L L4 F/I	HPR3647	Yukon	5.7L V8 F/I	HPR0326 +
Sonoma	2.8L V6 F/I	HPR3588	1991 GMC		
Sonoma	4.3L V6 CPI	HPR7421 +	C1500	4.3L V6 F/I	HPR0192 +
Sonoma	4.3L V6 TBI	HPR3588 +	C1500	5.0L V8 F/I	HPR0326 +
Typhoon	4.3L V6 F/I	HPR7421	C1500	5.7L V8 F/I	HPR0326 +
Yukon	5.7L V8 F/I	HPR0326 +	C2500	4.3L V6 F/I	HPR0192 +
1992 GMC			C2500	5.0L V8 F/I	HPR0326 +
C1500	4.3L V6 F/I	HPR0192 +	C2500	5.7L V8 F/I	HPR0326 +
C1500	5.0L V8 F/I	HPR0326 +	C2500	7.4L V8 F/I - w/3-7/16 inch Tall Filter	HPR0326
C1500	5.7L V8 F/I	HPR0326 +	C3500	5.7L V8 F/I	HPR0326 +
C1500 Suburban	5.7L V8 F/I	HPR0326 +	C3500	7.4L V8 F/I - w/3-7/16 inch Tall Filter	HPR0326
C2500	4.3L V6 F/I	HPR0192 +	G1500	4.3L V6 F/I	HPR0192
C2500	5.0L V8 F/I	HPR0326 +	G1500	5.0L V8 F/I	HPR0192
C2500	5.7L V8 F/I	HPR0326 +	G1500	5.7L V8 F/I	HPR0192
C2500	7.4L V8 F/I	HPR0326	G2500	4.3L V6 F/I	HPR0192
C2500 Suburban	5.7L V8 F/I	HPR0326 +	G2500	5.0L V8 F/I	HPR0192
C2500 Suburban	7.4L V8 F/I	HPR0326	G2500	5.7L V8 F/I	HPR0192
C3500	5.7L V8 F/I	HPR0326 +	G3500	4.3L V6 F/I	HPR0192
C3500	6.5L V8 DSL	HPR8038	G3500	5.7L V8 F/I	HPR0192
C3500	7.4L V8 F/I	HPR0326	G3500	7.4L V8 F/I	HPR0326
G1500	4.3L V6 F/I	HPR0192	Jimmy	5.7L V8 F/I	HPR0326 +
G1500	5.0L V8 F/I	HPR0192	K1500	4.3L V6 F/I	HPR0192 +
G1500	5.7L V8 F/I	HPR0192	K1500	5.0L V8 F/I	HPR0326 +
G2500	4.3L V6 F/I	HPR0192	K1500	5.7L V8 F/I	HPR0326 +
G2500	5.0L V8 F/I	HPR0192	K2500	4.3L V6 F/I	HPR0192 +
G2500	5.7L V8 F/I	HPR0192	K2500	5.0L V8 F/I	HPR0326 +
G3500	4.3L V6 F/I	HPR0192	K2500	5.7L V8 F/I	HPR0326 +
G3500	5.7L V8 F/I	HPR0192	K2500	7.4L V8 F/I - w/3-7/16 inch Tall Filter	HPR0326
G3500	7.4L V8 F/I	HPR0326	K3500	5.7L V8 F/I	HPR0326 +
Jimmy	4.3L V6 CPI	HPR7421 +	K3500	7.4L V8 F/I - w/3-7/16 inch Tall Filter	HPR0326
Jimmy	4.3L V6 TBI	HPR3588 +	Motorhome	4.3L V6 F/I - Class C	HPR0192
K1500	4.3L V6 F/I	HPR0192 +	Motorhome	5.0L V8 F/I - Class C	HPR0192
K1500	5.0L V8 F/I	HPR0326 +	Motorhome	5.7L V8 F/I - Class C	HPR0192
K1500	5.7L V8 F/I	HPR0326 +	Motorhome	7.4L V8 F/I - Class A & C, w/3-7/16 inch Tall Filter	HPR0326
K1500 Suburban	5.7L V8 F/I	HPR0326 +	P3500	4.3L V6 F/I	HPR0192
K2500	4.3L V6 F/I	HPR0192 +	P3500	5.7L V8 F/I	HPR0326
K2500	5.0L V8 F/I	HPR0326 +	P3500	7.4L V8 F/I	HPR0326
K2500	5.7L V8 F/I	HPR0326 +	R1500 Suburban	5.7L V8 F/I	HPR0326 +
K2500	6.5L V8 DSL	HPR8038	R2500 Suburban	5.7L V8 F/I	HPR0326 +
K2500	7.4L V8 F/I	HPR0326	R2500 Suburban	7.4L V8 F/I - w/3-7/16 inch Tall Filter	HPR0326
K2500 Suburban	5.7L V8 F/I	HPR0326 +	R3500	5.7L V8 F/I	HPR0326 +
K2500 Suburban	7.4L V8 F/I	HPR0326	R3500	7.4L V8 F/I - w/3-7/16 inch Tall Filter	HPR0326
K3500	5.7L V8 F/I	HPR0326 +	S15 Jimmy	4.3L V6 F/I	HPR3588 +
K3500	6.5L V8 DSL	HPR8038	Safari	4.3L V6 F/I	HPR3588
K3500	7.4L V8 F/I	HPR0326	Sonoma	2.5L L4 F/I	HPR3647
Motorhome	4.3L V6 F/I - Class C	HPR0192	Sonoma	2.8L V6 F/I	HPR3588
Motorhome	5.0L V8 F/I - Class C	HPR0192	Sonoma	4.3L V6 F/I	HPR3588 +
Motorhome	5.7L V8 F/I - VIN K, Class C, Exc. Off-Road	HPR0192	Syclone	4.3L V6 F/I	HPR7421
Motorhome	5.7L V8 F/I - VIN K, Class C, P Series	HPR0326	V1500 Suburban	5.7L V8 F/I	HPR0326 +
Motorhome	7.4L V8 F/I - Class A & C, w/3-7/16 inch Tall Filter	HPR0326	V2500 Suburban	5.7L V8 F/I	HPR0326 +
P3500	4.3L V6 F/I	HPR0192	V3500	5.7L V8 F/I	HPR0326 +
P3500	5.7L V8 F/I	HPR0326	V3500	7.4L V8 F/I - w/3-7/16 inch Tall Filter	HPR0326
P3500	7.4L V8 F/I	HPR0326	1990 GMC		
			C1500	4.3L V6 F/I	HPR0192 +
			C1500	5.0L V8 F/I	HPR0326 +

*Indicates 2 filters required ♦ Intake system available - see page 267 + throttle body spacer available - see page 10

Partial Listing

Vehicle	Engine Type	Air Filter	Vehicle	Engine Type	Air Filter
1990 GMC			1989 GMC		
C1500	5.7L V8 F/I	HPR0326 +	G3500	7.4L V8 F/I	HPR0326
C2500	4.3L V6 F/I	HPR0192 +	Jimmy	5.7L V8 F/I	HPR0326 +
C2500	5.0L V8 F/I	HPR0326 +	K1500	4.3L V6 F/I	HPR0192 +
C2500	5.7L V8 F/I	HPR0326 +	K1500	5.0L V8 F/I	HPR0326 +
C3500	5.7L V8 F/I	HPR0326 +	K1500	5.7L V8 F/I	HPR0326 +
C3500	7.4L V8 F/I - w/3-7/16 inch Tall Filter	HPR0326 +	K2500	4.3L V6 F/I	HPR0192 +
G1500	4.3L V6 F/I	HPR0192	K2500	5.0L V8 F/I	HPR0326 +
G1500	5.0L V8 F/I	HPR0192	K2500	5.7L V8 F/I	HPR0326 +
G1500	5.7L V8 F/I	HPR0192	K3500	5.7L V8 F/I	HPR0326 +
G2500	4.3L V6 F/I	HPR0192	K3500	7.4L V8 F/I - w/3-7/16 inch Tall Filter	HPR0326 +
G2500	5.0L V8 F/I	HPR0192	Motorhome	4.3L V6 F/I - Class C	HPR0192
G2500	5.7L V8 F/I	HPR0192	Motorhome	5.0L V8 F/I - Class C	HPR0192
G3500	4.3L V6 F/I	HPR0192	Motorhome	5.7L V8 F/I - Class A & C	HPR0192
G3500	5.7L V8 F/I	HPR0192	Motorhome	7.4L V8 F/I - Class A & C, w/3-7/16 inch Tall Filter	HPR0326
G3500	7.4L V8 F/I	HPR0326	P2500	5.7L V8 F/I	HPR0326
Jimmy	5.7L V8 F/I	HPR0326 +	P3500	5.7L V8 F/I	HPR0326
K1500	4.3L V6 F/I	HPR0192 +	P3500	7.4L V8 CARB	HPR0326
K1500	5.0L V8 F/I	HPR0326 +	R1500 Suburban	5.7L V8 F/I	HPR0326 +
K1500	5.7L V8 F/I	HPR0326 +	R2500	5.7L V8 F/I	HPR0326 +
K2500	4.3L V6 F/I	HPR0192 +	R2500	7.4L V8 F/I - w/3-7/16 inch Tall Filter	HPR0326 +
K2500	5.0L V8 F/I	HPR0326 +	R2500 Suburban	5.7L V8 F/I	HPR0326 +
K2500	5.7L V8 F/I	HPR0326 +	R2500 Suburban	7.4L V8 F/I - w/3-7/16 inch Tall Filter	HPR0326 +
K3500	5.7L V8 F/I	HPR0326 +	R3500	5.7L V8 F/I	HPR0326 +
K3500	7.4L V8 F/I - w/3-7/16 inch Tall Filter	HPR0326 +	R3500	7.4L V8 CARB - w/3-7/16 inch Tall Filter	HPR0326 +
Motorhome	4.3L V6 F/I - Class C	HPR0192	R3500	7.4L V8 F/I - w/3-7/16 inch Tall Filter	HPR0326 +
Motorhome	5.0L V8 F/I - Class C	HPR0192	S15 Jimmy	2.8L V6 F/I	HPR3588
Motorhome	5.7L V8 F/I - Class A & C	HPR0192	S15 Jimmy	4.3L V6 TBI	HPR3588 +
Motorhome	7.4L V8 F/I - Class A & C, w/3-7/16 inch Tall Filter	HPR0326	S15 Pickup	2.5L L4 F/I	HPR3647
P3500	4.3L V6 F/I	HPR0192	S15 Pickup	2.8L V6 F/I	HPR3588
P3500	5.7L V8 F/I	HPR0326	S15 Pickup	4.3L V6 TBI	HPR3588 +
P3500	7.4L V8 F/I	HPR0326	Safari	2.5L L4 F/I	HPR3647
R1500 Suburban	5.7L V8 F/I	HPR0326 +	Safari	4.3L V6 F/I	HPR3588
R2500 Suburban	5.7L V8 F/I	HPR0326 +	V1500 Suburban	5.7L V8 F/I	HPR0326 +
R2500 Suburban	7.4L V8 F/I - w/3-7/16 inch Tall Filter	HPR0326 +	V2500 Suburban	5.7L V8 F/I	HPR0326 +
R3500	5.7L V8 F/I	HPR0326 +	V3500	5.7L V8 F/I	HPR0326 +
R3500	7.4L V8 F/I - w/3-7/16 inch Tall Filter	HPR0326 +	V3500	7.4L V8 CARB - w/3-7/16 inch Tall Filter	HPR0326 +
S15 Jimmy	4.3L V6 TBI	HPR3588 +	V3500	7.4L V8 F/I - w/3-7/16 inch Tall Filter	HPR0326 +
S15 Pickup	2.5L L4 F/I	HPR3647	1988 GMC		
S15 Pickup	2.8L V6 F/I	HPR3588	C1500	4.3L V6 F/I	HPR0192 +
S15 Pickup	4.3L V6 TBI	HPR3588 +	C1500	5.0L V8 F/I	HPR0326 +
Safari	2.5L L4 F/I	HPR3647	C1500	5.7L V8 F/I	HPR0326 +
Safari	4.3L V6 F/I	HPR3588	C2500	4.3L V6 F/I	HPR0192 +
V1500 Suburban	5.7L V8 F/I	HPR0326 +	C2500	5.0L V8 F/I	HPR0326 +
V2500 Suburban	5.7L V8 F/I	HPR0326 +	C2500	5.7L V8 F/I	HPR0326 +
V3500	5.7L V8 F/I	HPR0326 +	C2500	5.7L V8 F/I	HPR0326 +
V3500	7.4L V8 F/I - w/3-7/16 inch Tall Filter	HPR0326 +	C3500	5.7L V8 F/I	HPR0326 +
1989 GMC			C3500	7.4L V8 F/I - w/3-7/16 inch Tall Filter	HPR0326 +
C1500	4.3L V6 F/I	HPR0192 +	G1500	4.3L V6 F/I	HPR0192
C1500	5.0L V8 F/I	HPR0326 +	G1500	5.0L V8 F/I	HPR0192
C1500	5.7L V8 F/I	HPR0326 +	G1500	5.7L V8 F/I	HPR0192
C2500	4.3L V6 F/I	HPR0192 +	G2500	4.3L V6 F/I	HPR0192
C2500	5.0L V8 F/I	HPR0326 +	G2500	5.0L V8 F/I	HPR0192
C2500	5.7L V8 F/I	HPR0326 +	G2500	5.7L V8 F/I	HPR0192
C3500	5.7L V8 F/I	HPR0326 +	G3500	4.3L V6 F/I	HPR0192
C3500	7.4L V8 F/I - w/3-7/16 inch Tall Filter	HPR0326 +	G3500	5.7L V8 CARB	HPR0192
G1500	4.3L V6 F/I	HPR0192	G3500	5.7L V8 F/I	HPR0192
G1500	5.0L V8 F/I	HPR0192	G3500	7.4L V8 F/I	HPR0326
G1500	5.7L V8 F/I	HPR0192	Jimmy	5.7L V8 F/I	HPR0326 +
G2500	4.3L V6 F/I	HPR0192	K1500	4.3L V6 F/I	HPR0192 +
G2500	5.0L V8 F/I	HPR0192	K1500	5.0L V8 F/I	HPR0326 +
G2500	5.7L V8 F/I	HPR0192	K1500	5.7L V8 F/I	HPR0326 +
G3500	4.3L V6 F/I	HPR0192	K2500	4.3L V6 F/I	HPR0192 +
G3500	5.7L V8 F/I	HPR0192	K2500	5.0L V8 F/I	HPR0326 +

*Indicates 2 filters required ♦ Intake system available - see page 267 + throttle body spacer available - see page 10

HPR™ REPLACEMENT AIR FILTERS

GMC

Vehicle	Engine Type	Air Filter	Vehicle	Engine Type	Air Filter
1988 GMC			1987 GMC		
K2500	5.7L V8 F/I	HPR0326 +	R2500	5.0L V8 F/I	HPR0326 +
K3500	5.7L V8 F/I	HPR0326 +	R2500	5.7L V8 F/I	HPR0326 +
K3500	7.4L V8 F/I - w/3-7/16 inch Tall Filter	HPR0326 +	R2500	7.4L V8 F/I - w/3-7/16 inch Tall Filter	HPR0326 +
Motorhome	4.3L V6 F/I - Class C	HPR0192	R2500 Suburban	5.7L V8 F/I	HPR0326 +
Motorhome	5.0L V8 F/I - Class C	HPR0192	R2500 Suburban	7.4L V8 F/I - w/3-7/16 inch Tall Filter	HPR0326 +
Motorhome	5.7L V8 F/I - Class A & C	HPR0192	R3500	5.7L V8 CARB	HPR0326 +
Motorhome	7.4L V8 F/I - Class A & C, w/3-7/16 inch Tall Filter	HPR0326	R3500	5.7L V8 F/I	HPR0326 +
P2500	5.7L V8 F/I	HPR0192	R3500	7.4L V8 CARB - w/3-7/16 inch Tall Filter	HPR0326 +
P3500	5.7L V8 F/I	HPR0326	R3500	7.4L V8 F/I - w/3-7/16 inch Tall Filter	HPR0326 +
P3500	7.4L V8 CARB	HPR0326	S15 Jimmy	2.5L L4 F/I	HPR3647
R1500 Suburban	5.7L V8 F/I	HPR0326 +	S15 Jimmy	2.8L V6 F/I	HPR3588
R2500	5.7L V8 F/I	HPR0326 +	S15 Pickup	2.5L L4 F/I	HPR3647
R2500	7.4L V8 F/I - w/3-7/16 inch Tall Filter	HPR0326 +	S15 Pickup	2.8L V6 F/I	HPR3588
R2500 Suburban	5.7L V8 F/I	HPR0326 +	Safari	2.5L L4 F/I	HPR3647
R2500 Suburban	7.4L V8 F/I - w/3-7/16 inch Tall Filter	HPR0326 +	Safari	4.3L V6 F/I	HPR3588
R3500	5.7L V8 CARB	HPR0326 +	V1500	4.3L V6 F/I	HPR0192 +
R3500	5.7L V8 F/I	HPR0326 +	V1500	5.0L V8 F/I	HPR0326 +
R3500	7.4L V8 CARB - w/3-7/16 inch Tall Filter	HPR0326 +	V1500	5.7L V8 F/I	HPR0326 +
R3500	7.4L V8 F/I - w/3-7/16 inch Tall Filter	HPR0326 +	V1500 Suburban	5.7L V8 F/I	HPR0326 +
S15 Jimmy	2.5L L4 F/I	HPR3647	V2500	5.7L V8 F/I	HPR0326 +
S15 Jimmy	2.8L V6 F/I	HPR3588	V2500 Suburban	5.7L V8 F/I	HPR0326 +
S15 Jimmy	4.3L V6 F/I	HPR3588 +	V3500	5.7L V8 CARB	HPR0326 +
S15 Pickup	2.5L L4 F/I	HPR3647	V3500	5.7L V8 F/I	HPR0326 +
S15 Pickup	2.8L V6 F/I	HPR3588	V3500	7.4L V8 CARB - w/3-7/16 inch Tall Filter	HPR0326 +
S15 Pickup	4.3L V6 F/I	HPR3588 +	V3500	7.4L V8 F/I - w/3-7/16 inch Tall Filter	HPR0326 +
Safari	2.5L L4 F/I	HPR3647	1986 GMC		
Safari	4.3L V6 F/I	HPR3588	C1500	4.3L V6 CARB	HPR0326 +
V1500 Suburban	5.7L V8 F/I	HPR0326 +	C1500	5.0L V8 CARB - w/3-7/16 inch Tall Filter	HPR0326 +
V2500 Suburban	5.7L V8 F/I	HPR0326 +	C1500	5.7L V8 CARB	HPR0326 +
V3500	5.7L V8 CARB	HPR0326 +	C1500 Suburban	5.0L V8 CARB	HPR0326 +
V3500	5.7L V8 F/I	HPR0326 +	C1500 Suburban	5.7L V8 CARB	HPR0326 +
V3500	7.4L V8 CARB - w/3-7/16 inch Tall Filter	HPR0326 +	C2500	4.3L V6 CARB	HPR0326 +
V3500	7.4L V8 F/I - w/3-7/16 inch Tall Filter	HPR0326 +	C2500	5.0L V8 CARB - w/3-7/16 inch Tall Filter	HPR0326 +
1987 GMC			C2500	5.7L V8 CARB	HPR0326 +
Caballero	4.3L V6 F/I	HPR0192	C2500	7.4L V8 CARB	HPR0326
Caballero	5.0L V8 CARB	HPR0326	C2500 Suburban	5.0L V8 CARB	HPR0326 +
G1500	4.3L V6 F/I	HPR0192	C2500 Suburban	5.7L V8 CARB	HPR0326 +
G1500	5.0L V8 F/I	HPR0192	C2500 Suburban	7.4L V8 CARB - w/3-7/16 inch Tall Filter	HPR0326
G1500	5.7L V8 F/I	HPR0192	C3500	5.0L V8 CARB - w/3-7/16 inch Tall Filter	HPR0326 +
G2500	4.3L V6 F/I	HPR0192	C3500	5.7L V8 CARB	HPR0326 +
G2500	5.0L V8 F/I	HPR0192	C3500	7.4L V8 CARB	HPR0326
G2500	5.7L V8 F/I	HPR0192	Caballero	4.3L V6 F/I	HPR0192
G3500	4.3L V6 F/I	HPR0192	Caballero	5.0L V8 CARB	HPR0326
G3500	5.7L V8 CARB	HPR0192	G1500	4.3L V6 CARB	HPR0192
G3500	5.7L V8 F/I	HPR0192	G1500	5.0L V8 CARB	HPR0192
Jimmy	5.0L V8 F/I	HPR0326 +	G1500	5.7L V8 CARB	HPR0192
Jimmy	5.7L V8 F/I	HPR0326 +	G2500	4.3L V6 CARB	HPR0192
Motorhome	4.3L V6 F/I - Class C	HPR0192	G2500	5.0L V8 CARB	HPR0192
Motorhome	5.0L V8 F/I - Class C	HPR0192	G2500	5.7L V8 CARB	HPR0192
Motorhome	5.7L V8 F/I - Class A & C	HPR0192	G3500	4.3L V6 CARB	HPR0192
Motorhome	7.4L V8 F/I - Class A & C, w/3-7/16 inch Tall Filter	HPR0326	G3500	5.7L V8 CARB	HPR0192
P2500	5.7L V8 CARB	HPR0326	Jimmy	5.0L V8 CARB	HPR0326 +
P3500	5.7L V8 CARB	HPR0326	Jimmy	5.7L V8 CARB	HPR0326 +
P3500	5.7L V8 F/I	HPR0326	K1500	4.3L V6 CARB	HPR0326 +
P3500	7.4L V8 CARB	HPR0326	K1500	5.0L V8 CARB - w/3-7/16 inch Tall Filter	HPR0326 +
R1500	4.3L V6 F/I	HPR0192 +	K1500	5.7L V8 CARB	HPR0326 +
R1500	5.0L V8 F/I	HPR0326 +	K1500 Suburban	5.7L V8 CARB	HPR0326 +
R1500	5.7L V8 F/I	HPR0326 +	K2500	5.7L V8 CARB	HPR0326 +
R1500 Suburban	5.0L V8 F/I	HPR0326 +	K2500 Suburban	5.7L V8 CARB	HPR0326 +
R1500 Suburban	5.7L V8 F/I	HPR0326 +			
R2500	4.3L V6 F/I	HPR0192 +			

*Indicates 2 filters required ♦ Intake system available - see page 267 + throttle body spacer available - see page 10

Partial Listing

Vehicle	Engine Type	Air Filter	Vehicle	Engine Type	Air Filter
1986 GMC			1985 GMC		
K3500	5.7L V8 CARB	HPR0326 +	Motorhome	5.7L V8 4 BBL. - Class A & C	HPR0192
K3500	7.4L V8 CARB	HPR0326	Motorhome	7.4L V8 4 BBL. - Class A & C, w/3-7/16 inch Tall Filter	HPR0326
Motorhome	4.3L V6 4 BBL. - Class C	HPR0192	P2500	5.7L V8 CARB	HPR0326
Motorhome	5.0L V8 4 BBL. - Class C	HPR0192	P3500	5.7L V8 CARB	HPR0326
Motorhome	5.7L V8 4 BBL. - Class A & C	HPR0192	P3500	7.4L V8 CARB	HPR0326
Motorhome	7.4L V8 4 BBL. - Class A & C, w/3-7/16 inch Tall Filter	HPR0326	S15 Jimmy	2.5L L4 F/I	HPR3647
P2500	5.7L V8 CARB	HPR0326	S15 Pickup	1.9L L4 CARB	HPR0352
P3500	5.7L V8 CARB	HPR0326	S15 Pickup	2.2L L4 DSL	HPR0352
P3500	7.4L V8 CARB	HPR0326	S15 Pickup	2.5L L4 F/I	HPR3647
S15 Jimmy	2.5L L4 F/I	HPR3647	Safari	2.5L L4 F/I	HPR3647
S15 Jimmy	2.8L V6 F/I	HPR3588	Safari	4.3L V6 CARB	HPR3588
S15 Pickup	2.5L L4 F/I	HPR3647	1984 GMC		
S15 Pickup	2.8L V6 F/I	HPR3588	C1500	5.0L V8 CARB	HPR0326
Safari	2.5L L4 F/I	HPR3647	C1500	5.7L V8 CARB - w/3-7/16 inch Tall Filter	HPR0326
Safari	4.3L V6 F/I	HPR3588	C1500 Suburban	5.0L V8 CARB	HPR0326
1985 GMC			C1500 Suburban	5.7L V8 CARB	HPR0326
C1500	4.3L V6 CARB	HPR0326	C2500	5.0L V8 CARB	HPR0326
C1500	5.0L V8 CARB - w/3-7/16 inch Tall Filter	HPR0326	C2500	5.7L V8 CARB - w/3-7/16 inch Tall Filter	HPR0326
C1500	5.7L V8 CARB - w/3-7/16 inch Tall Filter	HPR0326	C2500	7.4L V8 CARB - w/3-7/16 inch Tall Filter	HPR0326
C1500 Suburban	5.0L V8 CARB	HPR0326	C2500 Suburban	5.0L V8 CARB	HPR0326
C1500 Suburban	5.7L V8 CARB	HPR0326	C2500 Suburban	5.7L V8 CARB	HPR0326
C2500	4.3L V6 CARB	HPR0326	C2500 Suburban	7.4L V8 CARB - w/3-7/16 inch Tall Filter	HPR0326
C2500	5.0L V8 CARB - w/3-7/16 inch Tall Filter	HPR0326	C3500	5.7L V8 CARB - w/3-7/16 inch Tall Filter	HPR0326
C2500	5.7L V8 CARB - w/3-7/16 inch Tall Filter	HPR0326	C3500	7.4L V8 CARB - w/3-7/16 inch Tall Filter	HPR0326
C2500	7.4L V8 CARB - w/3-7/16 inch Tall Filter	HPR0326	Caballero	3.8L V6 CARB - VIN 9	HPR3588
C2500 Suburban	5.0L V8 CARB	HPR0326	Caballero	3.8L V6 CARB - VIN A	HPR0192
C2500 Suburban	5.7L V8 CARB	HPR0326	Caballero	5.0L V8 CARB	HPR0326
C2500 Suburban	7.4L V8 CARB - w/3-7/16 inch Tall Filter	HPR0326	G1500	5.0L V8 CARB	HPR0192
C3500	5.7L V8 CARB - w/3-7/16 inch Tall Filter	HPR0326	G1500	5.7L V8 CARB	HPR0192
C3500	7.4L V8 CARB - w/3-7/16 inch Tall Filter	HPR0326	G2500	5.0L V8 CARB	HPR0192
Caballero	4.3L V6 F/I	HPR0192	G2500	5.7L V8 CARB	HPR0192
Caballero	5.0L V8 CARB	HPR0326	G3500	5.7L V8 CARB	HPR0192
G1500	4.3L V6 CARB	HPR0192	Jimmy	5.0L V8 CARB	HPR0326
G1500	5.0L V8 CARB	HPR0192	Jimmy	5.7L V8 CARB - w/3-7/16 inch Tall Filter	HPR0326
G1500	5.7L V8 CARB	HPR0192	K1500	5.0L V8 CARB	HPR0326
G2500	4.3L V6 CARB	HPR0192	K1500	5.7L V8 CARB - w/3-7/16 inch Tall Filter	HPR0326
G2500	5.0L V8 CARB	HPR0192	K1500 Suburban	5.0L V8 CARB	HPR0326
G2500	5.7L V8 CARB	HPR0192	K1500 Suburban	5.7L V8 CARB	HPR0326
G3500	4.3L V6 CARB	HPR0192	K2500	5.7L V8 CARB - w/3-7/16 inch Tall Filter	HPR0326
G3500	5.7L V8 CARB	HPR0192	K2500 Suburban	5.7L V8 CARB	HPR0326
Jimmy	5.0L V8 CARB - w/3-7/16 inch Tall Filter	HPR0326	K3500	5.7L V8 CARB - w/3-7/16 inch Tall Filter	HPR0326
Jimmy	5.7L V8 CARB - w/3-7/16 inch Tall Filter	HPR0326	K3500	7.4L V8 CARB - w/3-7/16 inch Tall Filter	HPR0326
K1500	4.3L V6 CARB	HPR0326	Motorhome	5.0L V8 4 BBL. - Class C	HPR0192
K1500	5.0L V8 CARB - w/3-7/16 inch Tall Filter	HPR0326	Motorhome	5.7L V8 4 BBL. - Class A & C	HPR0192
K1500	5.7L V8 CARB - w/3-7/16 inch Tall Filter	HPR0326	Motorhome	7.4L V8 4 BBL. - Class A & C, w/3-7/16 inch Tall Filter	HPR0326
K1500 Suburban	5.0L V8 CARB	HPR0326	P2500	5.7L V8 CARB	HPR0192
K1500 Suburban	5.7L V8 CARB	HPR0326	P3500	5.7L V8 CARB	HPR0192
K2500	4.3L V6 CARB	HPR0326	S15 Jimmy	1.9L L4 CARB	HPR0352
K2500	5.7L V8 CARB - w/3-7/16 inch Tall Filter	HPR0326	S15 Pickup	1.9L L4 CARB	HPR0352
K2500 Suburban	5.7L V8 CARB	HPR0326	S15 Pickup	2.2L L4 DSL	HPR0352
K3500	5.7L V8 CARB - w/3-7/16 inch Tall Filter	HPR0326	1983 GMC		
K3500	7.4L V8 CARB - w/3-7/16 inch Tall Filter	HPR0326	C1500	5.0L V8 CARB	HPR0326
Motorhome	4.3L V6 4 BBL. - Class C	HPR0192	C1500	5.7L V8 CARB - w/3-7/16 inch Tall Filter	HPR0326
Motorhome	5.0L V8 4 BBL. - Class C	HPR0192	C1500 Suburban	5.0L V8 CARB	HPR0326

*Indicates 2 filters required ♦ Intake system available - see page 267 + throttle body spacer available - see page 10

HPR™ REPLACEMENT AIR FILTERS

GMC

Vehicle	Engine Type	Air Filter	Vehicle	Engine Type	Air Filter
1983 GMC			1982 GMC		
C1500 Suburban	5.7L V8 CARB	HPR0326	K1500	5.0L V8 CARB	HPR0326
C2500	5.0L V8 CARB	HPR0326	K1500	5.7L V8 CARB	HPR0326
C2500	5.7L V8 CARB - w/3-7/16 inch Tall Filter	HPR0326	K1500 Suburban	5.0L V8 CARB	HPR0326
C2500	7.4L V8 CARB - w/3-7/16 inch Tall Filter	HPR0326	K1500 Suburban	5.7L V8 CARB	HPR0326
C2500 Suburban	5.0L V8 CARB	HPR0326	K2500	5.7L V8 CARB	HPR0326
C2500 Suburban	5.7L V8 CARB	HPR0326	K2500 Suburban	5.7L V8 CARB	HPR0326
C2500 Suburban	7.4L V8 CARB - w/3-7/16 inch Tall Filter	HPR0326	K3500	5.7L V8 CARB	HPR0326
C3500	5.7L V8 CARB - w/3-7/16 inch Tall Filter	HPR0326	K3500	7.4L V8 CARB	HPR8038
C3500	7.4L V8 CARB - w/3-7/16 inch Tall Filter	HPR0326	Motorhome	5.0L V8 4 BBL. - Class C	HPR0192
Caballero	3.8L V6 CARB - VIN 9	HPR3588	Motorhome	5.7L V8 4 BBL. - Class A & C	HPR0192
Caballero	3.8L V6 CARB - VIN A	HPR0192	Motorhome	7.4L V8 4 BBL. - Class A & C, w/3-7/16 inch Tall Filter	HPR0326
Caballero	5.0L V8 CARB	HPR0326	P2500	5.7L V8 CARB	HPR0192
G1500	5.0L V8 CARB	HPR0192	P3500	5.7L V8 CARB	HPR0192
G1500	5.7L V8 CARB	HPR0192	S15 Pickup	1.9L L4 CARB	HPR0352
G2500	5.0L V8 CARB	HPR0192	1981 GMC		
G2500	5.7L V8 CARB	HPR0192	C1500	5.0L V8 2 BBL.	HPR0192 ♦
G3500	5.7L V8 CARB	HPR0192	C1500	5.0L V8 4 BBL.	HPR0192 ♦
Jimmy	5.0L V8 CARB	HPR0326	C1500	5.7L V8 CARB	HPR0326 ♦
Jimmy	5.7L V8 CARB	HPR0326	C1500 Suburban	5.0L V8 2 BBL.	HPR0192 ♦
K1500	5.0L V8 CARB	HPR0326	C1500 Suburban	5.0L V8 4 BBL.	HPR0192 ♦
K1500	5.7L V8 CARB - w/3-7/16 inch Tall Filter	HPR0326	C1500 Suburban	5.7L V8 CARB	HPR0326 ♦
K1500 Suburban	5.0L V8 CARB	HPR0326	C1500 Suburban	5.7L V8 CARB	HPR0326 ♦
K1500 Suburban	5.7L V8 CARB	HPR0326	C2500	5.0L V8 CARB	HPR0326 ♦
K2500	5.7L V8 CARB - w/3-7/16 inch Tall Filter	HPR0326	C2500 Suburban	7.4L V8 CARB - w/3-7/16 inch Tall Filter	HPR0326 ♦
K2500 Suburban	5.7L V8 CARB	HPR0326	C3500	5.7L V8 CARB	HPR0326 ♦
K3500	5.7L V8 CARB - w/3-7/16 inch Tall Filter	HPR0326	C3500	7.4L V8 CARB	HPR8038 ♦
K3500	7.4L V8 CARB - w/3-7/16 inch Tall Filter	HPR0326	Caballero	3.8L V6 CARB - VIN A	HPR0192
Motorhome	5.0L V8 4 BBL. - Class C	HPR0192	Caballero	3.8L V6 CARB - VIN K	HPR3588
Motorhome	5.7L V8 4 BBL. - Class A & C	HPR0192	Caballero	4.4L V8 CARB	HPR3588
Motorhome	7.4L V8 4 BBL. - Class A & C, w/3-7/16 inch Tall Filter	HPR0326	Caballero	5.0L V8 CARB	HPR0326
P2500	5.7L V8 CARB	HPR0192	G1500	5.0L V8 2 BBL.	HPR0192
P3500	5.7L V8 CARB	HPR0192	G1500	5.0L V8 4 BBL.	HPR0192
S15 Jimmy	1.9L L4 CARB	HPR0352	G1500	5.7L V8 CARB	HPR0192
S15 Pickup	1.9L L4 CARB	HPR0352	G2500	5.0L V8 2 BBL.	HPR0192
1982 GMC			G2500	5.7L V8 CARB	HPR0192
C1500	5.0L V8 CARB	HPR0326	G2500	5.7L V8 CARB	HPR0326
C1500	5.7L V8 CARB	HPR0326	G3500	5.0L V8 CARB	HPR0192
C1500 Suburban	5.0L V8 CARB	HPR0326	G3500	5.7L V8 CARB	HPR0192
C1500 Suburban	5.7L V8 CARB	HPR0326	G3500	7.4L V8 CARB	HPR8038 ♦
C2500	5.0L V8 CARB	HPR0326	Motorhome	5.0L V8 4 BBL. - Class C	HPR0192
C2500	5.7L V8 CARB	HPR0326	Motorhome	5.7L V8 4 BBL. - Class A & C	HPR0192
C2500 Suburban	5.0L V8 CARB	HPR0326	Motorhome	7.4L V8 4 BBL. - Class A & C, w/3-7/16 inch Tall Filter	HPR0326
C2500 Suburban	5.7L V8 CARB	HPR0326	P2500	5.7L V8 CARB	HPR0192
C2500 Suburban	7.4L V8 CARB - w/3-7/16 inch Tall Filter	HPR0326	P3500	5.7L V8 CARB	HPR0192
C3500	5.7L V8 CARB	HPR0326	1980 GMC		
C3500	7.4L V8 CARB	HPR8038	C1500	305 V8 CARB	HPR0192 ♦
Caballero	3.8L V6 CARB - VIN A	HPR0192	C1500	350 V8 CARB - w/3-7/16 inch Tall Filter	HPR0326 ♦
Caballero	3.8L V6 CARB - VIN K	HPR3588	C1500	400 V8 CARB - w/3-7/16 inch Tall Filter	HPR0326 ♦
Caballero	4.4L V8 CARB	HPR3588	C1500	454 V8 CARB - w/3-7/16 inch Tall Filter	HPR0326 ♦
Caballero	5.0L V8 CARB	HPR0326	C1500 Suburban	305 V8 CARB	HPR0192 ♦
G1500	5.0L V8 CARB	HPR0192	C1500 Suburban	350 V8 CARB - w/3-7/16 inch Tall Filter	HPR0326 ♦
G1500	5.7L V8 CARB	HPR0192	C1500 Suburban	454 V8 CARB - w/3-7/16 inch Tall Filter	HPR0326 ♦
G2500	5.0L V8 CARB	HPR0192			
G2500	5.7L V8 CARB	HPR0192			
G3500	5.7L V8 CARB	HPR0192			
Jimmy	5.0L V8 CARB	HPR0326			
Jimmy	5.7L V8 CARB	HPR0326			

*Indicates 2 filters required ♦ Intake system available - see page 267 + throttle body spacer available - see page 10

Partial Listing

Vehicle	Engine Type	Air Filter
1980 GMC		
C2500	305 V8 CARB	HPR0192 ♦
C2500	350 V8 CARB - w/3-7/16 inch Tall Filter	HPR0326 ♦
C2500	454 V8 CARB - w/3-7/16 inch Tall Filter	HPR0326 ♦
C2500 Suburban	350 V8 CARB - w/3-7/16 inch Tall Filter	HPR0326 ♦
C2500 Suburban	400 V8 CARB - w/3-7/16 inch Tall Filter	HPR0326 ♦
C2500 Suburban	454 V8 CARB - w/3-7/16 inch Tall Filter	HPR0326 ♦
C3500	350 V8 CARB - w/3-7/16 inch Tall Filter	HPR0326 ♦
C3500	454 V8 CARB - w/3-7/16 inch Tall Filter	HPR0326 ♦
Caballero	231 V6 CARB	HPR0192
Caballero	267 V8 CARB	HPR0192
Caballero	305 V8 CARB	HPR0326
G1500	305 V8 CARB	HPR0192
G1500	350 V8 CARB	HPR0192
G2500	305 V8 CARB	HPR0192
G2500	350 V8 CARB	HPR0192
G2500	400 V8 CARB	HPR0192
G3500	350 V8 CARB	HPR0192
G3500	400 V8 CARB	HPR0192
Jimmy	305 V8 CARB	HPR0192 ♦
Jimmy	350 V8 CARB - w/3-7/16 inch Tall Filter	HPR0326 ♦
K1500	350 V8 CARB - w/3-7/16 inch Tall Filter	HPR0326 ♦
K1500	400 V8 CARB - w/3-7/16 inch Tall Filter	HPR0326 ♦
K1500	454 V8 CARB - w/3-7/16 inch Tall Filter	HPR0326 ♦
K1500 Suburban	350 V8 CARB - w/3-7/16 inch Tall Filter	HPR0326 ♦
K1500 Suburban	400 V8 CARB	HPR0326 ♦
K2500	350 V8 CARB - w/3-7/16 inch Tall Filter	HPR0326 ♦
K2500	400 V8 CARB - w/3-7/16 inch Tall Filter	HPR0326 ♦
K2500 Suburban	350 V8 CARB - w/3-7/16 inch Tall Filter	HPR0326 ♦
K2500 Suburban	400 V8 CARB - w/3-7/16 inch Tall Filter	HPR0326 ♦
K3500	350 V8 CARB - w/3-7/16 inch Tall Filter	HPR0326 ♦
K3500	400 V8 CARB - w/3-7/16 inch Tall Filter	HPR0326 ♦
K3500	454 V8 CARB - w/3-7/16 inch Tall Filter	HPR0326 ♦
Motorhome	305 V8 4 BBL. - Class C	HPR0192
Motorhome	350 V8 4 BBL. - Class A & C	HPR0192
Motorhome	400 V8 4 BBL. - Class C	HPR0192
Motorhome	454 V8 4 BBL. - Class A & C, w/3-7/16 inch Tall Filter	HPR0326
P2500	350 V8 CARB	HPR0192
P3500	350 V8 CARB	HPR0192
P3500	454 V8 CARB - w/3-7/16 inch Tall Filter	HPR0326

2011 HONDA

Civic	1.8L L4 F/I	HPR10165
Civic GX	1.8L L4 F/I	HPR10165
Civic VIII	1.8L L4 F/I	HPR10165

2010 HONDA

Civic	1.8L L4 F/I	HPR10165
Civic GX	1.8L L4 F/I	HPR10165
Civic VIII	1.8L L4 F/I	HPR10165
FR-V	1.8L L4 F/I	HPR10165

Vehicle	Engine Type	Air Filter
2009 HONDA		
Civic	1.8L L4 F/I	HPR10165
Civic GX	1.8L L4 F/I	HPR10165
Civic VIII	1.8L L4 F/I	HPR10165
FR-V	1.8L L4 F/I	HPR10165
2008 HONDA		
Accord VIII	2.0L L4 F/I - Non-US	HPR9564
Accord VIII	2.4L L4 F/I - Non-US	HPR9564
Civic	1.8L L4 F/I	HPR10165
Civic GX	1.8L L4 F/I	HPR10165
Civic VIII	1.8L L4 F/I	HPR10165
FR-V	1.8L L4 F/I	HPR10165
FR-V	2.0L L4 F/I	HPR9493
Pilot	3.5L V6 F/I	HPR9361
2007 HONDA		
Accord	2.4L L4 F/I	HPR9564
Accord VIII	2.0L L4 F/I - Non-US	HPR9564
Accord VIII	2.4L L4 F/I - Non-US	HPR9564
Civic	1.8L L4 F/I	HPR10165
Civic GX	1.8L L4 F/I	HPR10165
Civic VIII	1.8L L4 F/I	HPR10165
FR-V	1.8L L4 F/I	HPR10165
FR-V	2.0L L4 F/I	HPR9493
Pilot	3.5L V6 F/I	HPR9361
2006 HONDA		
Accord	2.4L L4 F/I	HPR9564
Accord VIII	2.0L L4 F/I - Non-US	HPR9564
Accord VIII	2.4L L4 F/I - Non-US	HPR9564
Civic	1.8L L4 F/I	HPR10165
Civic GX	1.8L L4 F/I	HPR10165
Civic VII	2.0L L4 F/I	HPR9493
Civic VIII	1.8L L4 F/I	HPR10165
CR-V	2.4L L4 F/I	HPR9493
CR-V II	2.0L L4 F/I	HPR9493
Element	2.4L L4 F/I	HPR9493
FR-V	2.0L L4 F/I	HPR9493
Pilot	3.5L V6 F/I	HPR9361
2005 HONDA		
Accord	2.4L L4 F/I	HPR9564
Accord VIII	2.0L L4 F/I - Non-US	HPR9564
Accord VIII	2.4L L4 F/I - Non-US	HPR9564
Civic DX	1.7L L4 F/I	HPR8911 ♦
Civic EX	1.7L L4 F/I	HPR8911 ♦
Civic GX	1.7L L4 F/I	HPR8911 ♦
Civic HX	1.7L L4 F/I	HPR8911 ♦
Civic LX	1.7L L4 F/I	HPR8911 ♦
Civic Si	1.7L L4 F/I	HPR8911 ♦
Civic Si	2.0L L4 F/I	HPR9493
Civic Value Package	1.7L L4 F/I	HPR8911 ♦
Civic VI	1.7L L4 F/I	HPR8911
Civic VI	2.0L L4 F/I	HPR9493
Civic VIII	1.8L L4 F/I	HPR10165
CR-V	2.4L L4 F/I	HPR9493
CR-V II	2.0L L4 F/I	HPR9493
Element	2.4L L4 F/I	HPR9493
FR-V	2.0L L4 F/I	HPR9493
HRV	1.6L L4 F/I	HPR7764
Pilot	3.5L V6 F/I	HPR9361
Stream	2.0L L4 F/I	HPR9493
2004 HONDA		
Accord	2.4L L4 F/I	HPR9564
Accord VIII	2.0L L4 F/I - Non-US	HPR9564
Accord VIII	2.4L L4 F/I - Non-US	HPR9564

*Indicates 2 filters required ♦ Intake system available - see page 267 + throttle body spacer available - see page 10

HPR™ REPLACEMENT AIR FILTERS

HONDA

Vehicle	Engine Type	Air Filter	Vehicle	Engine Type	Air Filter
2004 HONDA			2001 HONDA		
Civic DX	1.7L L4 F/I	HPR8911 ♦	Accord VII	1.8L L4 F/I	HPR8133
Civic EX	1.7L L4 F/I	HPR8911 ♦	Accord VII	2.0L L4 F/I	HPR8133
Civic GX	1.7L L4 F/I	HPR8911 ♦	Accord VII	2.2L L4 F/I	HPR8133
Civic HX	1.7L L4 F/I	HPR8911 ♦	Accord VII	3.0L V6 F/I	HPR8475
Civic LX	1.7L L4 F/I	HPR8911 ♦	Civic DX	1.7L L4 F/I	HPR8911
Civic Si	1.7L L4 F/I	HPR8911 ♦	Civic EX	1.7L L4 F/I	HPR8911
Civic Si	2.0L L4 F/I	HPR9493	Civic GX	1.7L L4 F/I	HPR8911
Civic Value Package	1.7L L4 F/I	HPR8911 ♦	Civic HX	1.7L L4 F/I	HPR8911
Civic VI	1.7L L4 F/I	HPR8911	Civic LX	1.7L L4 F/I	HPR8911
Civic VI	2.0L L4 F/I	HPR9493	Civic V	1.5L L4 F/I - 3/4-Door	HPR7764
CR-V	2.4L L4 F/I	HPR9493	Civic V	1.6L L4 F/I - 114/160BHP	HPR7764
CR-V II	2.0L L4 F/I	HPR9493	Civic VI	1.7L L4 F/I	HPR8911
Element	2.4L L4 F/I	HPR9493	Civic VI	2.0L L4 F/I	HPR9493
HRV	1.6L L4 F/I	HPR7764	CR-V	2.0L L4 F/I	HPR7764
Pilot	3.5L V6 F/I	HPR9361	CR-V I	2.0L L4 F/I	HPR7764
Stream	2.0L L4 F/I	HPR9493	HRV	1.6L L4 F/I	HPR7764
2003 HONDA			Passport	3.2L V6 F/I	HPR7417
Accord	2.4L L4 F/I	HPR9564	Shuttle	2.3L L4 F/I	HPR7420
Accord VII	1.8L L4 F/I	HPR8133	Stream	2.0L L4 F/I	HPR9493
Accord VII	2.0L L4 F/I	HPR8133	2000 HONDA		
Accord VII	3.0L V6 F/I	HPR8475	Accord	2.3L L4 F/I	HPR8133
Accord VIII	2.0L L4 F/I - Non-US	HPR9564	Accord	3.0L V6 F/I	HPR8475 ♦
Accord VIII	2.4L L4 F/I - Non-US	HPR9564	Accord VII	1.8L L4 F/I	HPR8133
Civic DX	1.7L L4 F/I	HPR8911 ♦	Accord VII	2.0L L4 F/I	HPR8133
Civic EX	1.7L L4 F/I	HPR8911 ♦	Accord VII	2.2L L4 F/I	HPR8133
Civic GX	1.7L L4 F/I	HPR8911 ♦	Accord VII	3.0L V6 F/I	HPR8475
Civic HX	1.7L L4 F/I	HPR8911 ♦	Civic CX	1.6L L4 F/I	HPR8040 ♦
Civic LX	1.7L L4 F/I	HPR8911 ♦	Civic DX	1.6L L4 F/I	HPR8040 ♦
Civic Si	1.7L L4 F/I	HPR8911 ♦	Civic EX	1.6L L4 F/I	HPR7764 ♦
Civic Si	2.0L L4 F/I	HPR9493	Civic GX	1.6L L4 F/I	HPR7764 ♦
Civic VI	1.7L L4 F/I	HPR8911	Civic HX	1.6L L4 F/I	HPR7764 ♦
Civic VI	2.0L L4 F/I	HPR9493	Civic LX	1.6L L4 F/I	HPR8040 ♦
CR-V	2.4L L4 F/I	HPR9493	Civic Si	1.6L L4 F/I	HPR7764
CR-V II	2.0L L4 F/I	HPR9493	Civic V	1.5L L4 F/I - 3/4-Door	HPR7764
Element	2.4L L4 F/I	HPR9493	Civic V	1.6L L4 F/I - 114/160BHP	HPR7764
HRV	1.6L L4 F/I	HPR7764	CR-V	2.0L L4 F/I	HPR7764
Pilot	3.5L V6 F/I	HPR9361	CR-V I	2.0L L4 F/I	HPR7764
Stream	2.0L L4 F/I	HPR9493	HRV	1.6L L4 F/I	HPR7764
2002 HONDA			Passport	3.2L V6 F/I	HPR7417
Accord	2.3L L4 F/I	HPR8133	Shuttle	2.3L L4 F/I	HPR7420
Accord	3.0L V6 F/I	HPR8475 ♦	1999 HONDA		
Accord VII	1.8L L4 F/I	HPR8133	Accord	2.3L L4 F/I	HPR8133
Accord VII	2.0L L4 F/I	HPR8133	Accord	3.0L V6 F/I	HPR8475 ♦
Accord VII	2.2L L4 F/I	HPR8133	Accord VII	1.8L L4 F/I	HPR8133
Accord VII	3.0L V6 F/I	HPR8475	Accord VII	2.0L L4 F/I	HPR8133
Civic DX	1.7L L4 F/I	HPR8911 ♦	Accord VII	2.2L L4 F/I	HPR8133
Civic EX	1.7L L4 F/I	HPR8911 ♦	Accord VII	3.0L V6 F/I	HPR8475
Civic GX	1.7L L4 F/I	HPR8911 ♦	Civic CX	1.6L L4 F/I	HPR8040 ♦
Civic HX	1.7L L4 F/I	HPR8911 ♦	Civic DX	1.6L L4 F/I	HPR8040 ♦
Civic LX	1.7L L4 F/I	HPR8911 ♦	Civic EX	1.6L L4 F/I	HPR7764 ♦
Civic Si	1.7L L4 F/I	HPR8911 ♦	Civic GX	1.6L L4 F/I	HPR7764 ♦
Civic Si	2.0L L4 F/I	HPR9493	Civic HX	1.6L L4 F/I	HPR7764 ♦
Civic VI	1.7L L4 F/I	HPR8911	Civic LX	1.6L L4 F/I	HPR8040 ♦
Civic VI	2.0L L4 F/I	HPR9493	Civic Si	1.6L L4 F/I	HPR7764
CR-V	2.4L L4 F/I	HPR9493	Civic V	1.5L L4 F/I - 3/4-Door	HPR7764
CR-V I	2.0L L4 F/I	HPR7764	Civic V	1.6L L4 F/I - 114/160BHP	HPR7764
CR-V II	2.0L L4 F/I	HPR9493	Civic Value Package	1.6L L4 F/I	HPR7764 ♦
HRV	1.6L L4 F/I	HPR7764	CR-V	2.0L L4 F/I	HPR7764
Passport	3.2L V6 F/I	HPR7417	CR-V I	2.0L L4 F/I	HPR7764
Stream	2.0L L4 F/I	HPR9493	HRV	1.6L L4 F/I	HPR7764
2001 HONDA			Passport	3.2L V6 F/I	HPR7417
Accord	2.3L L4 F/I	HPR8133	Shuttle	2.3L L4 F/I	HPR7420
Accord	3.0L V6 F/I	HPR8475 ♦			

*Indicates 2 filters required ♦ Intake system available - see page 267 + throttle body spacer available - see page 10

Partial Listing

Vehicle	Engine Type	Air Filter	Vehicle	Engine Type	Air Filter
1998 HONDA			1996 HONDA		
Accord	2.3L L4 F/I	HPR8133	Civic HX	1.6L L4 F/I	HPR7764 ♦
Accord	2.3L L4 F/I - Non-US	HPR6807	Civic LX	1.6L L4 F/I	HPR8040 ♦
Accord	2.3L L4 F/I - US	HPR8133	Civic Si	1.6L L4 F/I	HPR7764 ♦
Accord	3.0L V6 F/I	HPR8475	Civic V	1.5L L4 F/I	HPR7764
Accord V	2.0L L4 F/I - F20B Eng.	HPR7420	Civic V	1.6L L4 F/I - 114/160BHP	HPR7764
Accord V	2.0L L4 F/I - F20Z Eng.	HPR6807	CR-V I	2.0L L4 F/I	HPR7764
Accord V	2.2L L4 F/I	HPR7420	Odyssey	2.2L L4 F/I	HPR7420
Accord VI	1.8L L4 F/I	HPR6807	Passport	3.2L V6 F/I	HPR7417
Accord VI	2.0L L4 F/I	HPR6807	Shuttle	2.2L L4 F/I	HPR7420
Accord VI	2.2L L4 F/I	HPR6807	1995 HONDA		
Accord VII	1.8L L4 F/I	HPR8133	Accord	2.2L L4 F/I	HPR7420
Accord VII	2.0L L4 F/I	HPR8133	Accord EX	2.2L L4 F/I	HPR7420
Accord VII	2.2L L4 F/I	HPR8133	Accord V	2.0L L4 F/I - F20B Eng.	HPR7420
Accord VII	3.0L V6 F/I	HPR8475	Accord V	2.0L L4 F/I - F20Z Eng.	HPR6807
Civic CX	1.6L L4 F/I	HPR8040 ♦	Accord V	2.2L L4 F/I	HPR7420
Civic DX	1.6L L4 F/I	HPR8040 ♦	Accord V	2.3L L4 F/I	HPR6807
Civic EX	1.6L L4 F/I	HPR7764 ♦	Civic V	1.5L L4 F/I	HPR7764
Civic GX	1.6L L4 F/I	HPR7764 ♦	Civic V	1.6L L4 F/I - 114/160BHP	HPR7764
Civic HX	1.6L L4 F/I	HPR7764 ♦	CR-V I	2.0L L4 F/I	HPR7764
Civic LX	1.6L L4 F/I	HPR8040 ♦	Odyssey	2.2L L4 F/I	HPR7420
Civic Si	1.6L L4 F/I	HPR7764 ♦	Passport	2.6L L4 F/I	HPR7417
Civic V	1.5L L4 F/I - 3/4-Door	HPR7764	Passport	3.2L V6 F/I	HPR7417
Civic V	1.6L L4 F/I - 114/160BHP	HPR7764	Shuttle	2.2L L4 F/I	HPR7420
CR-V	2.0L L4 F/I	HPR7764	1994 HONDA		
CR-V I	2.0L L4 F/I	HPR7764	Accord	2.2L L4 F/I	HPR7420
Odyssey	2.3L L4 F/I	HPR7420	Accord EX	2.2L L4 F/I	HPR7420
Passport	3.2L V6 F/I	HPR7417	Accord V	2.0L L4 F/I - F20B Eng.	HPR7420
Shuttle	2.2L L4 F/I	HPR7420	Accord V	2.0L L4 F/I - F20Z Eng.	HPR6807
Shuttle	2.3L L4 F/I	HPR7420	Accord V	2.2L L4 F/I	HPR7420
1997 HONDA			Accord V	2.3L L4 F/I	HPR6807
Accord	2.2L L4 F/I - US	HPR7420	Passport	2.6L L4 F/I	HPR7417
Accord	2.3L L4 F/I	HPR7420	Passport	3.2L V6 F/I	HPR7417
Accord V	2.0L L4 F/I - F20B Eng.	HPR7420	1993 HONDA		
Accord V	2.0L L4 F/I - F20Z Eng.	HPR6807	Accord	2.2L L4 F/I	HPR6807 ♦
Accord V	2.2L L4 F/I	HPR7420	Accord IV	2.0L L4 F/I - 133BHP	HPR6807
Accord VI	1.8L L4 F/I	HPR6807	Accord IV	2.2L L4 F/I	HPR6807
Accord VI	2.0L L4 F/I	HPR6807	Accord V	2.0L L4 F/I - F20B Eng.	HPR7420
Accord VI	2.2L L4 F/I	HPR6807	Accord V	2.0L L4 F/I - F20Z Eng.	HPR6807
Civic CX	1.6L L4 F/I	HPR8040 ♦	Accord V	2.2L L4 F/I	HPR7420
Civic DX	1.6L L4 F/I	HPR8040 ♦	Accord V	2.3L L4 F/I	HPR6807
Civic EX	1.6L L4 F/I	HPR7764 ♦	1992 HONDA		
Civic HX	1.6L L4 F/I	HPR7764 ♦	Accord	2.2L L4 F/I	HPR6807 ♦
Civic LX	1.6L L4 F/I	HPR8040 ♦	Accord IV	2.0L L4 F/I - 133BHP	HPR6807
Civic Si	1.6L L4 F/I	HPR7764 ♦	Accord IV	2.2L L4 F/I	HPR6807
Civic V	1.5L L4 F/I - 3/4-Door	HPR7764	1991 HONDA		
Civic V	1.6L L4 F/I - 114/160BHP	HPR7764	Accord	2.2L L4 F/I	HPR6807 ♦
CR-V	2.0L L4 F/I	HPR7764	Accord IV	2.0L L4 F/I - 133BHP	HPR6807
CR-V I	2.0L L4 F/I	HPR7764	Accord IV	2.2L L4 F/I	HPR6807
Odyssey	2.2L L4 F/I	HPR7420	1990 HONDA		
Passport	3.2L V6 F/I	HPR7417	Accord	2.2L L4 F/I	HPR6807 ♦
Shuttle	2.2L L4 F/I	HPR7420	Accord IV	2.0L L4 F/I - 133BHP	HPR6807
1996 HONDA			Accord IV	2.2L L4 F/I	HPR6807
Accord	2.2L L4 F/I - US	HPR7420	1984 HONDA		
Accord V	2.0L L4 F/I - F20B Eng.	HPR7420	Quintet	1.6L L4 CARB	HPR2740
Accord V	2.0L L4 F/I - F20Z Eng.	HPR6807	1983 HONDA		
Accord V	2.2L L4 F/I	HPR7420	Accord	1.8L L4 CARB	HPR2740
Accord V	2.3L L4 F/I	HPR6807	Accord I	1.6L L4 CARB	HPR2740
Accord VI	1.8L L4 F/I	HPR6807	Quintet	1.6L L4 CARB	HPR2740
Accord VI	2.0L L4 F/I	HPR6807	1982 HONDA		
Accord VI	2.2L L4 F/I	HPR6807	Accord	1.8L L4 CARB	HPR2740
Civic CX	1.6L L4 F/I	HPR8040 ♦			
Civic DX	1.6L L4 F/I	HPR8040 ♦			
Civic EX	1.6L L4 F/I	HPR8040 ♦			

*Indicates 2 filters required ♦ Intake system available - see page 267 + throttle body spacer available - see page 10

HPR™ REPLACEMENT AIR FILTERS

HONDA

Vehicle	Engine Type	Air Filter
1982 HONDA		
Accord I	1.6L L4 CARB	HPR2740
Prelude	1.8L L4 CARB	HPR2740
Prelude I	1.6L L4 CARB	HPR2740
Quintet	1.6L L4 CARB	HPR2740

1981 HONDA		
Accord	1.8L L4 CARB	HPR2740
Accord I	1.6L L4 CARB	HPR2740
Prelude	1.8L L4 CARB	HPR2740
Prelude I	1.6L L4 CARB	HPR2740
Quintet	1.6L L4 CARB	HPR2740

1980 HONDA		
Accord	1.8L L4 CARB	HPR2740
Accord I	1.6L L4 CARB	HPR2740
Prelude	1.8L L4 CARB	HPR2740
Prelude I	1.6L L4 CARB	HPR2740

2010 HYUNDAI		
Tucson	2.0L L4 DSL	HPR9392

2009 HYUNDAI		
Coupe	2.0L L4 F/I	HPR9392
Coupe	2.7L V6 F/I	HPR9392
Tucson	2.0L L4 DSL	HPR9392
Tucson	2.0L L4 F/I	HPR9392
Tucson	2.7L V6 F/I	HPR9392

2008 HYUNDAI		
Coupe	2.0L L4 F/I	HPR9392
Coupe	2.7L V6 F/I	HPR9392
Getz	1.1L L4 F/I	HPR7167
Getz	1.4L L4 F/I	HPR7167
Getz	1.5L L4 F/I	HPR7167
Getz	1.6L L4 F/I	HPR7167
Tiburon	2.0L L4 F/I	HPR9392
Tiburon	2.7L V6 F/I	HPR9392
Tucson	2.0L L4 DSL	HPR9392
Tucson	2.0L L4 F/I	HPR9392
Tucson	2.7L V6 F/I	HPR9392

2007 HYUNDAI		
Coupe	2.0L L4 F/I	HPR9392
Coupe	2.7L V6 F/I	HPR9392
Elantra	1.6L L4 F/I	HPR9392
Elantra	2.0L L4 DSL	HPR9392
Elantra	2.0L L4 F/I - Non-US	HPR9392
Getz	1.1L L4 F/I	HPR7167
Getz	1.4L L4 F/I	HPR7167
Getz	1.5L L4 DSL	HPR7167
Getz	1.6L L4 F/I	HPR7167
Tiburon	2.0L L4 F/I	HPR9392
Tiburon	2.7L V6 F/I	HPR9392
Tucson	2.0L L4 DSL	HPR9392
Tucson	2.0L L4 F/I	HPR9392
Tucson	2.7L V6 F/I	HPR9392

2006 HYUNDAI		
Coupe	2.0L L4 F/I	HPR9392
Coupe	2.7L V6 F/I	HPR9392
Elantra	1.6L L4 F/I	HPR9392
Elantra	2.0L L4 DSL	HPR9392
Elantra	2.0L L4 F/I	HPR9392
Getz	1.1L L4 F/I	HPR7167
Getz	1.4L L4 F/I	HPR7167
Getz	1.5L L4 DSL	HPR7167
Getz	1.6L L4 F/I	HPR7167
Tiburon	2.0L L4 F/I	HPR9392

Vehicle	Engine Type	Air Filter
2006 HYUNDAI		
Tiburon	2.7L V6 F/I	HPR9392
Tucson	2.0L L4 DSL	HPR9392
Tucson	2.0L L4 F/I	HPR9392
Tucson	2.7L V6 F/I	HPR9392

2005 HYUNDAI		
Coupe	2.0L L4 F/I	HPR9392
Coupe	2.7L V6 F/I	HPR9392
Elantra	1.6L L4 F/I	HPR9392
Elantra	1.8L L4 F/I	HPR9392
Elantra	2.0L L4 DSL	HPR9392
Elantra	2.0L L4 F/I	HPR9392
Getz	1.1L L4 F/I	HPR7167
Getz	1.3L L4 F/I	HPR7167
Getz	1.4L L4 F/I	HPR7167
Getz	1.5L L4 DSL	HPR7167
Getz	1.6L L4 F/I	HPR7167
Tiburon	2.0L L4 F/I	HPR9392
Tiburon GT	2.7L V6 F/I	HPR9392
Tiburon SE	2.7L V6 F/I	HPR9392
Tucson	2.0L L4 DSL	HPR9392
Tucson	2.0L L4 F/I	HPR9392
Tucson	2.7L V6 F/I	HPR9392
XG300	3.0L V6 F/I	HPR9055
XG350	3.5L V6 F/I	HPR9055

2004 HYUNDAI		
Coupe	1.6L L4 F/I	HPR9392
Coupe	2.0L L4 F/I	HPR9392
Coupe	2.7L V6 F/I	HPR9392
Elantra	1.6L L4 F/I	HPR9392
Elantra	1.8L L4 F/I	HPR9392
Elantra	2.0L L4 DSL	HPR9392
Elantra	2.0L L4 F/I	HPR9392
Getz	1.1L L4 F/I	HPR7167
Getz	1.3L L4 F/I	HPR7167
Getz	1.5L L4 DSL	HPR7167
Getz	1.6L L4 F/I	HPR7167
Tiburon	2.0L L4 F/I	HPR9392
Tiburon GT	2.7L V6 F/I	HPR9392
Tucson	2.0L L4 DSL	HPR9392
Tucson	2.0L L4 F/I	HPR9392
Tucson	2.7L V6 F/I	HPR9392
XG300	3.0L V6 F/I	HPR9055
XG350	3.5L V6 F/I	HPR9055

2003 HYUNDAI		
Coupe	1.6L L4 F/I	HPR9392
Coupe	2.0L L4 F/I	HPR9392
Coupe	2.7L V6 F/I	HPR9392
Elantra	1.6L L4 F/I	HPR9392
Elantra	1.8L L4 F/I	HPR9392
Elantra	2.0L L4 DSL	HPR9392
Elantra	2.0L L4 F/I	HPR9392
Getz	1.1L L4 F/I	HPR7167
Getz	1.3L L4 F/I	HPR7167
Getz	1.5L L4 DSL	HPR7167
Getz	1.6L L4 F/I	HPR7167
Tiburon	2.0L L4 F/I	HPR9392
Tiburon GT	2.7L V6 F/I	HPR9392
XG300	3.0L V6 F/I	HPR9055
XG350	3.5L V6 F/I	HPR9055

2002 HYUNDAI		
Coupe	1.6L L4 F/I	HPR9392
Coupe	2.0L L4 F/I	HPR9392

*Indicates 2 filters required ♦ Intake system available - see page 267 + throttle body spacer available - see page 10

Partial Listing

Vehicle	Engine Type	Air Filter	Vehicle	Engine Type	Air Filter
2002 HYUNDAI			2003 INFINITI		
Coupe	2.7L V6 F/I	HPR9392	G35	3.5L V6 F/I	HPR4309
Elantra	1.6L L4 F/I	HPR9392	I35	3.5L V6 F/I	HPR4309
Elantra	1.8L L4 F/I	HPR9392	QX4	3.5L V6 F/I	HPR4309
Elantra	2.0L L4 DSL	HPR9392	2002 INFINITI		
Elantra	2.0L L4 F/I	HPR9392	G20	2.0L L4 F/I	HPR4309
Getz	1.1L L4 F/I	HPR7167	I35	3.5L V6 F/I	HPR4309
Getz	1.3L L4 F/I	HPR7167	QX4	3.5L V6 F/I	HPR4309
Getz	1.6L L4 F/I	HPR7167	2001 INFINITI		
XG300	3.0L V6 F/I	HPR9055	G20	2.0L L4 F/I	HPR4309
XG350	3.5L V6 F/I	HPR9055	I30	3.0L V6 F/I	HPR4309
2001 HYUNDAI			Q45	4.1L V8 F/I	HPR4309
Elantra	1.6L L4 F/I	HPR9392	QX4	3.5L V6 F/I	HPR4309
Elantra	1.8L L4 F/I	HPR9392	2000 INFINITI		
Elantra	2.0L L4 DSL	HPR9392	G20	2.0L L4 F/I	HPR4309
Elantra	2.0L L4 F/I	HPR9392	I30	3.0L V6 F/I	HPR4309
XG300	3.0L V6 F/I	HPR9055	QX4	3.3L V6 F/I	HPR4309
2000 HYUNDAI			1999 INFINITI		
Elantra	1.6L L4 F/I	HPR9392	G20	2.0L L4 F/I	HPR4309
Elantra	1.8L L4 F/I	HPR9392	I30	3.0L V6 F/I	HPR4309
Elantra	2.0L L4 F/I - Non-US	HPR9392	QX4	3.3L V6 F/I	HPR4309
XG300	3.0L V6 F/I	HPR9055	1998 INFINITI		
1999 HYUNDAI			I30	3.0L V6 F/I	HPR4309
XG300	3.0L V6 F/I	HPR9055	QX4	3.3L V6 F/I	HPR4309
1998 HYUNDAI			1997 INFINITI		
XG300	3.0L V6 F/I	HPR9055	I30	3.0L V6 F/I	HPR4309
2015 INFINITI			J30	3.0L V6 F/I	HPR4309
QX60	3.5L V6 F/I	HPR4309	QX4	3.3L V6 F/I	HPR4309
2014 INFINITI			1996 INFINITI		
QX60	3.5L V6 F/I	HPR4309	G20	2.0L L4 F/I	HPR4309
2013 INFINITI			I30	3.0L V6 F/I	HPR4309
JX35	3.5L V6 F/I	HPR4309	J30	3.0L V6 F/I	HPR4309
2010 INFINITI			1995 INFINITI		
QX56	5.6L V8 F/I	HPR7440 ♦	G20	2.0L L4 F/I	HPR4309
2009 INFINITI			J30	3.0L V6 F/I	HPR4309
QX56	5.6L V8 F/I	HPR7440 ♦	1994 INFINITI		
2008 INFINITI			G20	2.0L L4 F/I	HPR4309
FX35	3.5L V6 F/I	HPR4309	J30	3.0L V6 F/I	HPR4309
QX56	5.6L V8 F/I	HPR7440 ♦	1993 INFINITI		
2007 INFINITI			G20	2.0L L4 F/I	HPR4309
FX35	3.5L V6 F/I	HPR4309	J30	3.0L V6 F/I	HPR4309
G35	3.5L V6 F/I - Coupe	HPR4309	1992 INFINITI		
QX56	5.6L V8 F/I	HPR7440 ♦	G20	2.0L L4 F/I	HPR4309
2006 INFINITI			M30	3.0L V6 F/I	HPR4309
FX35	3.5L V6 F/I	HPR4309	1991 INFINITI		
G35	3.5L V6 F/I	HPR4309	G20	2.0L L4 F/I	HPR4309
QX56	5.6L V8 F/I	HPR7440 ♦	M30	3.0L V6 F/I	HPR4309
2005 INFINITI			1990 INFINITI		
FX35	3.5L V6 F/I	HPR4309	M30	3.0L V6 F/I	HPR4309
G35	3.5L V6 F/I	HPR4309	2008 JAGUAR		
QX56	5.6L V8 F/I	HPR7440 ♦	S-Type	3.0L V6 F/I - Non-US	HPR8956
2004 INFINITI			2007 JAGUAR		
FX35	3.5L V6 F/I	HPR4309	S-Type	3.0L V6 F/I - Non-US	HPR8956
G35	3.5L V6 F/I	HPR4309	2006 JAGUAR		
I35	3.5L V6 F/I	HPR4309	S-Type	3.0L V6 F/I - Non-US	HPR8956
QX56	5.6L V8 F/I	HPR7440 ♦	2005 JAGUAR		
2003 INFINITI			S-Type	3.0L V6 F/I - Non-US	HPR8956
FX35	3.5L V6 F/I	HPR4309			

*Indicates 2 filters required ♦ Intake system available - see page 267 + throttle body spacer available - see page 10

Vehicle	Engine Type	Air Filter
2004 JAGUAR		
S-Type	3.0L V6 F/I - Non-US	HPR8956
2003 JAGUAR		
S-Type	3.0L V6 F/I - Non-US	HPR8956
2002 JAGUAR		
S-Type	3.0L V6 F/I	HPR8956
S-Type	4.0L V8 F/I	HPR8956
2001 JAGUAR		
S-Type	3.0L V6 F/I	HPR8956
S-Type	4.0L V8 F/I	HPR8956
2000 JAGUAR		
S-Type	3.0L V6 F/I	HPR8956
S-Type	4.0L V8 F/I	HPR8956
1999 JAGUAR		
S-Type	4.0L V8 F/I	HPR8956
2016 JEEP		
Wrangler	3.6L V6 F/I	HPR10348
2015 JEEP		
Grand Cherokee	3.6L V6 F/I	HPR10755 ♦
Grand Cherokee	5.7L V8 F/I	HPR10755
Grand Cherokee	6.4L V8 F/I	HPR10755
Wrangler	3.6L V6 F/I	HPR10348 ♦
2014 JEEP		
Grand Cherokee	3.6L V6 F/I	HPR10755 ♦
Grand Cherokee	5.7L V8 F/I	HPR10755 ♦
Grand Cherokee	6.4L V8 F/I	HPR10755
Wrangler	3.6L V6 F/I	HPR10348 ♦
2013 JEEP		
Grand Cherokee	3.6L V6 F/I	HPR10755 ♦
Grand Cherokee	5.7L V8 F/I	HPR10755 ♦
Grand Cherokee	6.4L V8 F/I	HPR10755
Wrangler	3.6L V6 F/I	HPR10348 ♦
2012 JEEP		
Grand Cherokee	3.6L V6 F/I	HPR10755 ♦
Grand Cherokee	5.7L V8 F/I	HPR10755 ♦
Grand Cherokee	6.4L V8 F/I	HPR10755
Wrangler	3.6L V6 F/I	HPR10348 ♦
Wrangler	3.8L V6 F/I	HPR10348
2011 JEEP		
Grand Cherokee	3.6L V6 F/I	HPR10755 ♦
Grand Cherokee	5.7L V8 F/I	HPR10755 ♦
Wrangler	3.8L V6 F/I	HPR10348 ♦
2010 JEEP		
Commander	3.7L V6 F/I	HPR8817
Commander	5.7L V8 F/I	HPR8817
Grand Cherokee	3.7L V6 F/I	HPR8817
Grand Cherokee	5.7L V8 F/I	HPR8817
Grand Cherokee	6.1L V8 F/I	HPR8817
Wrangler	3.8L V6 F/I	HPR10348 ♦
2009 JEEP		
Commander	3.7L V6 F/I	HPR8817
Commander	4.7L V8 F/I	HPR8817
Commander	5.7L V8 F/I	HPR8817
Grand Cherokee	3.0L V6 DSL	HPR8817
Grand Cherokee	3.7L V6 F/I	HPR8817
Grand Cherokee	4.7L V8 F/I	HPR8817
Grand Cherokee	5.7L V8 F/I	HPR8817
Grand Cherokee	6.1L V8 F/I	HPR8817

Vehicle	Engine Type	Air Filter
2009 JEEP		
Wrangler	3.8L V6 F/I	HPR10348 ♦
2008 JEEP		
Commander	3.7L V6 F/I	HPR8817
Commander	4.7L V8 F/I	HPR8817
Commander	5.7L V8 F/I	HPR8817
Grand Cherokee	3.0L V6 DSL	HPR8817
Grand Cherokee	3.7L V6 F/I	HPR8817
Grand Cherokee	4.7L V8 F/I	HPR8817
Grand Cherokee	5.7L V8 F/I	HPR8817
Grand Cherokee	6.1L V8 F/I	HPR8817
Grand Cherokee III	3.7L V6 F/I	HPR8817
Grand Cherokee III	4.7L V8 F/I	HPR8817
Grand Cherokee III	5.7L V8 F/I	HPR8817
Grand Cherokee III	6.1L V8 F/I	HPR8817
Wrangler	3.8L V6 F/I	HPR10348 ♦
Wrangler II	3.8L V6 F/I	HPR10348
2007 JEEP		
Commander	3.7L V6 F/I	HPR8817
Commander	4.7L V8 F/I	HPR8817
Commander	5.7L V8 F/I	HPR8817
Grand Cherokee	3.0L V6 DSL	HPR8817
Grand Cherokee	3.7L V6 F/I	HPR8817
Grand Cherokee	4.7L V8 F/I	HPR8817
Grand Cherokee	5.7L V8 F/I	HPR8817
Grand Cherokee	6.1L V8 F/I	HPR8817
Grand Cherokee III	3.0L V6 DSL	HPR8817
Grand Cherokee III	3.7L V6 F/I	HPR8817
Grand Cherokee III	4.7L V8 F/I	HPR8817
Grand Cherokee III	5.7L V8 F/I	HPR8817
Grand Cherokee III	6.1L V8 F/I	HPR8817
Liberty	2.8L L4 DSL	HPR8817
Liberty	3.7L V6 F/I	HPR8817
Wrangler	3.8L V6 F/I	HPR10348 ♦
Wrangler II	3.8L V6 F/I	HPR10348
2006 JEEP		
Commander	3.7L V6 F/I	HPR8817
Commander	4.7L V8 F/I	HPR8817
Commander	5.7L V8 F/I	HPR8817
Grand Cherokee	3.7L V6 F/I	HPR8817
Grand Cherokee	4.7L V8 F/I	HPR8817
Grand Cherokee	5.7L V8 F/I	HPR8817
Grand Cherokee	6.1L V8 F/I	HPR8817
Grand Cherokee III	3.0L V6 DSL	HPR8817
Grand Cherokee III	3.7L V6 F/I	HPR8817
Grand Cherokee III	4.7L V8 F/I	HPR8817
Grand Cherokee III	5.7L V8 F/I	HPR8817
Grand Cherokee III	6.1L V8 F/I	HPR8817
Liberty	2.8L L4 DSL	HPR8817
Liberty	3.7L V6 F/I	HPR8817
TJ	4.0L L6 F/I	HPR8205
Wrangler	4.0L L6 F/I	HPR8205
Wrangler II	4.0L L6 F/I	HPR8205
2005 JEEP		
Cherokee	2.5L L4 DSL	HPR8817
Grand Cherokee	3.7L V6 F/I	HPR8817
Grand Cherokee	4.7L V8 F/I	HPR8817
Grand Cherokee	5.7L V8 F/I	HPR8817
Grand Cherokee II	2.7L L5 DSL	HPR7440
Grand Cherokee III	3.0L V6 DSL	HPR8817
Grand Cherokee III	3.7L V6 F/I	HPR8817
Grand Cherokee III	4.7L V8 F/I	HPR8817
Grand Cherokee III	5.7L V8 F/I	HPR8817

*Indicates 2 filters required ♦ Intake system available - see page 267 + throttle body spacer available - see page 10

Vehicle	Engine Type	Air Filter	Vehicle	Engine Type	Air Filter
2005 JEEP			2001 JEEP		
Liberty	2.8L L4 DSL	HPR8817	Liberty	2.5L L4 DSL	HPR8817
Liberty	3.7L V6 F/I	HPR8817	Liberty	3.7L V6 F/I	HPR8817
TJ	2.4L L4 F/I	HPR8205	TJ	2.5L L4 F/I	HPR8205 ♦
TJ	4.0L L6 F/I	HPR8205	TJ	4.0L L6 F/I	HPR8205
Wrangler	4.0L L6 F/I	HPR8205	Wrangler	2.5L L4 F/I	HPR8205 ♦
Wrangler II	4.0L L6 F/I	HPR8205	Wrangler	4.0L L6 F/I	HPR8205
2004 JEEP			Wrangler II	2.5L L4 F/I	HPR8205
Cherokee	2.5L L4 DSL	HPR8817	Wrangler II	4.0L L6 F/I	HPR8205
Cherokee	2.8L L4 DSL - CRD	HPR8817	2000 JEEP		
Cherokee	3.7L V6 F/I	HPR8817	Cherokee	2.5L L4 F/I - US	HPR3901
Grand Cherokee	4.0L L6 F/I	HPR7440	Cherokee	4.0L L6 F/I	HPR3901 ♦
Grand Cherokee	4.7L V8 F/I - w/o High Output	HPR7440	Grand Cherokee	4.0L L6 F/I	HPR7440
Grand Cherokee II	3.7L L5 DSL	HPR7440	Grand Cherokee	4.7L V8 F/I	HPR7440
Grand Cherokee II	4.0L L6 F/I	HPR7440	Grand Cherokee II	3.1L V6 DSL	HPR7440
Grand Cherokee II	4.7L V8 F/I - Exc., High Output	HPR7440	Grand Cherokee II	4.0L L6 F/I	HPR7440
Liberty	2.8L L4 DSL	HPR8817	Grand Cherokee II	4.7L V8 F/I - Exc., High Output	HPR7440
Liberty	3.7L V6 F/I	HPR8817	TJ	2.5L L4 F/I	HPR8205 ♦
TJ	4.0L L6 F/I	HPR8205	TJ	4.0L L6 F/I	HPR8205
Wrangler	4.0L L6 F/I	HPR8205	Wrangler	2.5L L4 F/I	HPR8205 ♦
Wrangler II	4.0L L6 F/I	HPR8205	Wrangler	4.0L L6 F/I	HPR8205
2003 JEEP			Wrangler II	2.5L L4 F/I	HPR8205
Cherokee	2.5L L4 DSL	HPR8817	Wrangler II	4.0L L6 F/I	HPR8205
Cherokee	2.8L L4 DSL - CRD	HPR8817	1999 JEEP		
Cherokee	3.7L V6 F/I	HPR8817	Cherokee	2.5L L4 F/I - US	HPR3901
Grand Cherokee	4.0L L6 F/I	HPR7440	Cherokee	4.0L L6 F/I	HPR3901 ♦
Grand Cherokee	4.7L V8 F/I - w/o High Output	HPR7440	Grand Cherokee	4.0L L6 F/I	HPR7440
Grand Cherokee II	2.7L L5 DSL	HPR7440	Grand Cherokee	4.7L V8 F/I	HPR7440
Grand Cherokee II	4.0L L6 F/I	HPR7440	Grand Cherokee I	2.5L L4 DSL	HPR7440
Grand Cherokee II	4.7L V8 F/I - Exc., High Output	HPR7440	Grand Cherokee I	4.0L L6 F/I - to 4/99	HPR7440
Liberty	2.5L L4 DSL	HPR8817	Grand Cherokee I	5.2L V8 F/I	HPR7440
Liberty	2.8L L4 DSL	HPR8817	Grand Cherokee I	5.9L V8 F/I	HPR7440
Liberty	3.7L V6 F/I	HPR8817	Grand Cherokee II	3.1L V6 DSL	HPR7440
TJ	2.4L L4 F/I	HPR8205	Grand Cherokee II	4.0L L6 F/I - from 5/99	HPR7440
TJ	4.0L L6 F/I	HPR8205	Grand Cherokee II	4.7L V8 F/I - Exc., High Output	HPR7440
Wrangler	4.0L L6 F/I	HPR8205	TJ	2.5L L4 F/I	HPR8205 ♦
Wrangler II	4.0L L6 F/I	HPR8205	TJ	4.0L L6 F/I	HPR8205
2002 JEEP			Wrangler	2.5L L4 F/I	HPR8205 ♦
Cherokee	2.5L L4 DSL	HPR8817	Wrangler	4.0L L6 F/I	HPR8205
Cherokee	2.8L L4 DSL - CRD	HPR8817	Wrangler II	2.5L L4 F/I	HPR8205
Cherokee	3.7L V6 F/I	HPR8817	Wrangler II	4.0L L6 F/I	HPR8205
Grand Cherokee	4.0L L6 F/I	HPR7440	1998 JEEP		
Grand Cherokee	4.7L V8 F/I - w/o High Output	HPR7440	Cherokee	2.5L L4 F/I - US	HPR3901
Grand Cherokee II	2.7L L5 DSL	HPR7440	Cherokee	4.0L L6 F/I	HPR3901 ♦
Grand Cherokee II	4.0L L6 F/I	HPR7440	Grand Cherokee	4.0L L6 F/I	HPR7440
Grand Cherokee II	4.7L V8 F/I - Exc., High Output	HPR7440	Grand Cherokee	5.2L V8 F/I	HPR7440
Liberty	2.5L L4 DSL	HPR8817	Grand Cherokee	5.9L V8 F/I	HPR7440
Liberty	2.8L L4 DSL	HPR8817	Grand Cherokee I	2.5L L4 DSL	HPR7440
Liberty	3.7L V6 F/I	HPR8817	Grand Cherokee I	4.0L L6 F/I	HPR7440
TJ	2.5L L4 F/I	HPR8205 ♦	Grand Cherokee I	5.2L V8 F/I	HPR7440
TJ	4.0L L6 F/I	HPR8205	Grand Cherokee I	5.9L V8 F/I	HPR7440
Wrangler	2.5L L4 F/I	HPR8205 ♦	TJ	2.5L L4 F/I	HPR8205 ♦
Wrangler	4.0L L6 F/I	HPR8205	TJ	4.0L L6 F/I	HPR8205
Wrangler II	2.5L L4 F/I	HPR8205	Wrangler	2.5L L4 F/I	HPR8205 ♦
Wrangler II	4.0L L6 F/I	HPR8205	Wrangler	4.0L L6 F/I	HPR8205
2001 JEEP			Wrangler II	2.5L L4 F/I	HPR8205
Cherokee	4.0L L6 F/I	HPR3901 ♦	Wrangler II	4.0L L6 F/I	HPR8205
Grand Cherokee	4.0L L6 F/I	HPR7440	1997 JEEP		
Grand Cherokee	4.7L V8 F/I	HPR7440	Cherokee	2.5L L4 F/I - US	HPR3901
Grand Cherokee II	2.7L L5 DSL	HPR7440	Cherokee	4.0L L6 F/I	HPR3901 ♦
Grand Cherokee II	3.1L V6 DSL	HPR7440	Grand Cherokee	4.0L L6 F/I	HPR7440
Grand Cherokee II	4.0L L6 F/I	HPR7440	Grand Cherokee	5.2L V8 F/I	HPR7440
Grand Cherokee II	4.7L V8 F/I - Exc., High Output	HPR7440	Grand Cherokee I	2.5L L4 DSL	HPR7440

*Indicates 2 filters required ♦ Intake system available - see page 267 + throttle body spacer available - see page 10

HPR™ REPLACEMENT AIR FILTERS

JEEP

Vehicle	Engine Type	Air Filter	Vehicle	Engine Type	Air Filter
1997 JEEP			1990 JEEP		
Grand Cherokee I	4.0L L6 F/I	HPR7440	Comanche	2.5L L4 F/I	HPR3901
Grand Cherokee I	5.2L V8 F/I	HPR7440	Comanche	4.0L L6 F/I	HPR3901 ♦
Grand Cherokee I	5.9L V8 F/I	HPR7440	Grand Wagoneer	5.9L V8 CARB	HPR0160
TJ	2.5L L4 F/I - OEM 4797777	HPR8205 ♦	Wagoneer	2.5L L4 F/I	HPR3901
TJ	4.0L L6 F/I - OEM 4797777	HPR8205	Wagoneer	4.0L L6 F/I	HPR3901
Wrangler	2.5L L4 F/I - OEM 4797777	HPR8205 ♦	Wrangler	4.2L L6 CARB	HPR0184
Wrangler	4.0L L6 F/I - OEM 4797777	HPR8205	Wrangler I	4.2L L6 CARB	HPR0184
Wrangler II	2.5L L4 F/I	HPR8205	1989 JEEP		
Wrangler II	4.0L L6 F/I	HPR8205	Cherokee	2.5L L4 F/I	HPR3901
1996 JEEP			Cherokee	4.0L L6 F/I	HPR3901 ♦
Cherokee	2.5L L4 F/I - US	HPR3901	Comanche	2.5L L4 F/I	HPR3901
Cherokee	4.0L L6 F/I	HPR3901 ♦	Comanche	4.0L L6 F/I	HPR3901 ♦
Grand Cherokee	4.0L L6 F/I	HPR7440	Grand Wagoneer	5.9L V8 CARB	HPR0160
Grand Cherokee	5.2L V8 F/I	HPR7440	Wagoneer	2.5L L4 F/I	HPR3901
Grand Cherokee I	2.5L L4 DSL	HPR7440	Wagoneer	4.0L L6 F/I	HPR3901
Grand Cherokee I	4.0L L6 F/I	HPR7440	Wrangler	4.2L L6 CARB	HPR0184
Grand Cherokee I	5.2L V8 F/I	HPR7440	Wrangler I	4.2L L6 CARB	HPR0184
Wrangler II	2.5L L4 F/I - from 9/96	HPR8205	1988 JEEP		
Wrangler II	4.0L L6 F/I	HPR8205	Cherokee	2.5L L4 F/I	HPR3901
1995 JEEP			Cherokee	4.0L L6 F/I	HPR3901 ♦
Cherokee	2.5L L4 F/I	HPR3901	Comanche	2.5L L4 F/I	HPR3901
Cherokee	4.0L L6 F/I	HPR3901 ♦	Comanche	4.0L L6 F/I	HPR3901 ♦
Grand Cherokee	4.0L L6 F/I	HPR7440	Grand Wagoneer	5.9L V8 CARB	HPR0160
Grand Cherokee	5.2L V8 F/I	HPR7440	Wagoneer	2.5L L4 F/I	HPR3901
Grand Cherokee I	2.5L L4 DSL	HPR7440	Wagoneer	4.0L L6 F/I	HPR3901
Grand Cherokee I	4.0L L6 F/I	HPR7440	Wrangler	4.2L L6 CARB	HPR0184
Grand Cherokee I	5.2L V8 F/I	HPR7440	Wrangler I	4.2L L6 CARB	HPR0184
1994 JEEP			1987 JEEP		
Cherokee	2.5L L4 F/I	HPR3901	Brairwood	2.8L V6 F/I	HPR3901
Cherokee	4.0L L6 F/I	HPR3901 ♦	Cherokee	2.5L L4 F/I	HPR3901
Grand Cherokee	4.0L L6 F/I	HPR7440	Cherokee	2.8L F/I	HPR3901
Grand Cherokee	5.2L V8 F/I	HPR7440	Cherokee	4.0L L6 F/I	HPR3901 ♦
Grand Cherokee I	4.0L L6 F/I	HPR7440	CJ5	2.5L L4 CARB	HPR0184
Grand Cherokee I	5.2L V8 F/I	HPR7440	CJ6	2.5L L4 CARB	HPR0184
1993 JEEP			CJ6	4.2L L6 CARB	HPR0184
Cherokee	2.5L L4 F/I	HPR3901	CJ7	2.5L L4 CARB	HPR0184
Cherokee	4.0L L6 F/I	HPR3901 ♦	CJ7	4.2L L6 CARB	HPR0184
Grand Cherokee	4.0L L6 F/I	HPR7440	CJ8	2.5L L4 CARB	HPR0184
Grand Cherokee	5.2L V8 F/I	HPR7440	CJ8	4.2L L6 CARB	HPR0184
Grand Cherokee I	4.0L L6 F/I	HPR7440	Comanche	2.5L L4 F/I	HPR3901
Grand Cherokee I	5.2L V8 F/I	HPR7440	Comanche	2.8L F/I	HPR3901
Grand Wagoneer	5.2L V8 F/I	HPR7440	Comanche	4.0L L6 F/I	HPR3901 ♦
1992 JEEP			Grand Wagoneer	5.9L V8 CARB	HPR0160
Cherokee	2.5L L4 F/I	HPR3901	J10	4.2L L6 CARB	HPR0184
Cherokee	4.0L L6 F/I	HPR3901 ♦	J10	5.9L V8 CARB	HPR0160
Comanche	2.5L L4 F/I	HPR3901	Sportswagen	2.5L L4 CARB	HPR0184
Comanche	4.0L L6 F/I	HPR3901	Wagoneer	2.5L L4 F/I	HPR3901
Grand Cherokee I	4.0L L6 F/I	HPR7440	Wagoneer	4.0L L6 F/I	HPR3901
Grand Cherokee I	5.2L V8 F/I	HPR7440	Wrangler	4.2L L6 CARB	HPR0184
1991 JEEP			Wrangler I	4.2L L6 CARB	HPR0184
Cherokee	2.5L L4 F/I	HPR3901	1986 JEEP		
Cherokee	4.0L L6 F/I	HPR3901 ♦	Cherokee	2.8L V6 CARB	HPR0184
Comanche	2.5L L4 F/I	HPR3901	CJ5	2.5L L4 CARB	HPR0184
Comanche	4.0L L6 F/I	HPR3901	CJ6	2.5L L4 CARB	HPR0184
Grand Cherokee I	4.0L L6 F/I	HPR7440	CJ6	4.2L L6 CARB	HPR0184
Grand Wagoneer	5.9L V8 CARB	HPR0160	CJ7	2.5L L4 CARB	HPR0184
Wagoneer	2.5L L4 F/I	HPR3901	CJ7	4.2L L6 CARB	HPR0184
Wagoneer	4.2L L6 F/I	HPR0184	CJ8	2.5L L4 CARB	HPR0184
1990 JEEP			CJ8	4.2L L6 CARB	HPR0184
Cherokee	2.5L L4 F/I	HPR3901	Comanche	2.8L V6 CARB	HPR0184
Cherokee	4.0L L6 F/I	HPR3901 ♦	Grand Wagoneer	4.2L L6 CARB	HPR0184
			Grand Wagoneer	5.9L V8 CARB	HPR0160

*Indicates 2 filters required ♦ Intake system available - see page 267 + throttle body spacer available - see page 10

Partial Listing

Vehicle	Engine Type	Air Filter	Vehicle	Engine Type	Air Filter
1986 JEEP			1983 JEEP		
J10	4.2L L6 CARB	HPR0184	CJ8	4.0L L6 CARB	HPR0184
J10	5.9L V8 CARB	HPR0160	CJ8	4.2L L6 CARB	HPR0184
Sportswagen	2.5L L4 CARB	HPR0184	J10	4.2L L6 CARB	HPR0184
Wagoneer	2.5L L4 F/I	HPR0184	J10	5.9L V8 CARB	HPR0160
Wagoneer	2.8L V6 CARB	HPR0184	Renegade	2.5L L4 CARB	HPR0184
Wrangler I	4.2L L6 CARB	HPR0184	Renegade	4.0L L6 CARB	HPR0184
1985 JEEP			Scrambler	2.5L L4 CARB	HPR0184
Cherokee	2.8L V6 CARB	HPR0184	Scrambler	4.0L L6 CARB	HPR0184
CJ5	2.5L L4 CARB	HPR0184	Scrambler	4.2L L6 CARB	HPR0184
CJ6	2.5L L4 CARB	HPR0184	Wagoneer	4.2L L6 CARB	HPR0184
CJ6	4.2L L6 CARB	HPR0184	Wagoneer	5.9L V8 CARB	HPR0160
CJ7	2.5L L4 CARB	HPR0184	1982 JEEP		
CJ7	4.2L L6 CARB	HPR0184	Cherokee	4.2L L6 CARB	HPR0184
CJ8	2.5L L4 CARB	HPR0184	Cherokee	5.9L V8 CARB	HPR0160
CJ8	4.2L L6 CARB	HPR0184	CJ5	2.5L L4 CARB	HPR0184
Comanche	2.5L	HPR0184	CJ5	4.2L L6 CARB	HPR0184
Grand Wagoneer	4.2L L6 CARB	HPR0184	CJ6	2.5L L4 CARB	HPR0184
Grand Wagoneer	5.9L V8 CARB	HPR0160	CJ6	4.0L L6 CARB	HPR0184
J10	4.2L L6 CARB	HPR0184	CJ6	4.2L L6 CARB	HPR0184
J10	5.9L V8 CARB	HPR0160	CJ7	2.5L L4 CARB	HPR0184
Scrambler	2.5L L4 CARB	HPR0184	CJ7	4.2L L6 CARB	HPR0184
Scrambler	4.2L L6 CARB	HPR0184	CJ8	2.5L L4 CARB	HPR0184
Sportswagen	2.5L L4 CARB	HPR0184	CJ8	4.0L L6 CARB	HPR0184
Wagoneer	2.5L L4 CARB	HPR0184	CJ8	4.2L L6 CARB	HPR0184
Wagoneer	2.8L V6 CARB	HPR0184	CJ8	4.2L L6 CARB	HPR0184
1984 JEEP			J10	4.2L L6 CARB	HPR0184
Cherokee	2.8L V6 CARB	HPR0184	J10	5.9L V8 CARB	HPR0160
Cherokee	4.2L	HPR0160	Renegade	2.5L L4 CARB	HPR0184
Cherokee	5.9L	HPR0160	Renegade	4.0L L6 CARB	HPR0184
CJ5	2.5L L4 CARB	HPR0184	Scrambler	2.5L L4 CARB	HPR0184
CJ6	2.5L L4 CARB	HPR0184	Scrambler	4.0L L6 CARB	HPR0184
CJ6	4.0L L6 CARB	HPR0184	Scrambler	4.2L L6 CARB	HPR0184
CJ6	4.2L L6 CARB	HPR0184	Wagoneer	4.2L L6 CARB	HPR0184
CJ7	2.5L L4 CARB	HPR0184	Wagoneer	5.9L V8 CARB	HPR0160
CJ7	4.2L L6 CARB	HPR0184	1981 JEEP		
CJ8	2.5L L4 CARB	HPR0184	Cherokee	4.2L L6 CARB	HPR0184
CJ8	4.0L L6 CARB	HPR0184	Cherokee	5.9L V8 CARB	HPR0160
CJ8	4.2L L6 CARB	HPR0184	CJ5	2.5L L4 CARB	HPR0184
Comanche	2.5L	HPR0184	CJ5	4.2L L6 CARB	HPR0184
Grand Wagoneer	4.2L L6 CARB	HPR0184	CJ5	5.0L V8 CARB	HPR0184
Grand Wagoneer	5.9L V8 CARB	HPR0160	CJ6	2.5L L4 CARB	HPR0184
J10	4.2L L6 CARB	HPR0184	CJ6	4.0L L6 CARB	HPR0184
J10	5.9L V8 CARB	HPR0160	CJ6	4.2L L6 CARB	HPR0184
Renegade	2.5L L4 CARB	HPR0184	CJ6	5.0L V8 CARB	HPR0160
Renegade	4.0L L6 CARB	HPR0184	CJ7	2.5L L4 CARB	HPR0184
Scrambler	2.5L L4 CARB	HPR0184	CJ7	4.2L L6 CARB	HPR0184
Scrambler	4.0L L6 CARB	HPR0184	CJ7	5.0L V8 CARB	HPR0184
Scrambler	4.2L L6 CARB	HPR0184	CJ8	2.5L L4 CARB	HPR0184
Sportswagen	2.5L L4 CARB	HPR0184	CJ8	4.0L L6 CARB	HPR0184
Wagoneer	2.5L L4 CARB	HPR0184	CJ8	4.2L L6 CARB	HPR0184
Wagoneer	2.8L V6 CARB	HPR0184	CJ8	5.0L V8 CARB	HPR0160
1983 JEEP			J10	4.2L L6 CARB	HPR0184
Cherokee	2.5L L4 CARB	HPR0184	J10	5.9L V8 CARB	HPR0160
Cherokee	4.2L L6 CARB	HPR0184	Renegade	2.5L L4 CARB	HPR0184
Cherokee	5.9L V8 CARB	HPR0160	Renegade	4.0L L6 CARB	HPR0184
CJ5	2.5L L4 CARB	HPR0184	Scrambler	2.5L L4 CARB	HPR0184
CJ5	4.2L L6 CARB	HPR0184	Scrambler	4.0L L6 CARB	HPR0184
CJ6	2.5L L4 CARB	HPR0184	Scrambler	4.2L L6 CARB	HPR0184
CJ6	4.0L L6 CARB	HPR0184	Wagoneer	4.2L L6 CARB	HPR0184
CJ6	4.2L L6 CARB	HPR0184	Wagoneer	5.9L V8 CARB	HPR0160
CJ7	2.5L L4 CARB	HPR0184	1980 JEEP		
CJ7	4.2L L6 CARB	HPR0184	Cherokee	258 L6 CARB	HPR0184
CJ8	2.5L L4 CARB	HPR0184	Cherokee	360 V8 CARB	HPR0160
CJ8	4.2L L6 CARB	HPR0184	CJ5	2.5L L4 CARB	HPR0184

*Indicates 2 filters required ♦ Intake system available - see page 267 + throttle body spacer available - see page 10

HPR™ REPLACEMENT AIR FILTERS

JEEP

Vehicle	Engine Type	Air Filter	Vehicle	Engine Type	Air Filter
1980 JEEP			2006 KIA		
CJ5	4.2L L6 CARB	HPR0184	Spectra5	2.0L L4 F/I	HPR9392
CJ5	5.0L V8 CARB	HPR0160	Sportage	2.0L L4 DSL	HPR9392
CJ6	2.5L L4 CARB	HPR0184	Sportage	2.0L L4 F/I	HPR9392
CJ6	4.2L L6 CARB	HPR0184	Sportage	2.7L V6 F/I	HPR9392
CJ6	5.0L V8 CARB	HPR0160	2005 KIA		
CJ7	151 L4 CARB	HPR0184	Amanti	3.5L V6 F/I	HPR9055
CJ7	258 L6 CARB	HPR0184	Cerato	1.5L L4 DSL	HPR9392
CJ7	5.0L V8 CARB	HPR0160	Cerato	1.6L L4 F/I	HPR9392
CJ8	2.5L L4 CARB	HPR0184	Cerato	2.0L L4 DSL	HPR9392
CJ8	4.0L L6 CARB	HPR0184	Cerato	2.0L L4 F/I	HPR9392
CJ8	4.2L L6 CARB	HPR0184	Cerato	2.0L L4 F/I	HPR9392
CJ8	5.0L V8 CARB	HPR0160	Spectra	2.0L L4 F/I	HPR9392
J10	258 L6 CARB	HPR0184	Spectra5	2.0L L4 F/I	HPR9392
J10	360 V8 CARB	HPR0160	Sportage	2.0L L4 DSL	HPR9392
Renegade	2.5L L4 CARB	HPR0184	Sportage	2.0L L4 F/I	HPR9392
Renegade	4.0L L6 CARB	HPR0184	Sportage	2.7L V6 F/I	HPR9392
Scrambler	150 L4 CARB	HPR0184	2004 KIA		
Scrambler	2.5L L4 CARB	HPR0184	Amanti	3.5L V6 F/I	HPR9055
Scrambler	258 L6 2 BBL.	HPR0184	Cerato	1.6L L4 F/I	HPR9392
Scrambler	304 V8 2 BBL.	HPR0160	Cerato	2.0L L4 DSL	HPR9392
Scrambler	360 V8 2 BBL.	HPR0160	Cerato	2.0L L4 F/I	HPR9392
Scrambler	360 V8 4 BBL.	HPR0160	Spectra	2.0L L4 F/I	HPR9392
Scrambler	4.0L L6 CARB	HPR0184	2015 LEXUS		
Wagoneer	258 L6 CARB	HPR0184	LX570	5.7L V8 F/I	HPR10343
Wagoneer	360 V8 CARB	HPR0160	RX450h	3.5L V6 F/I	HPR9762
2010 KIA			2014 LEXUS		
Sportage	2.0L L4 DSL	HPR9392	LX570	5.7L V8 F/I	HPR10343
Sportage	2.0L L4 F/I - US	HPR9392	RX450h	3.5L V6 F/I	HPR9762
Sportage	2.7L V6 F/I	HPR9392	2013 LEXUS		
2009 KIA			LX570	5.7L V8 F/I	HPR10343
Spectra	2.0L L4 F/I	HPR9392	RX450h	3.5L V6 F/I	HPR9762
Spectra5	2.0L L4 F/I	HPR9392	2012 LEXUS		
Sportage	2.0L L4 DSL	HPR9392	ES350	3.5L V6 F/I	HPR10169
Sportage	2.0L L4 F/I	HPR9392	LX570	5.7L V8 F/I	HPR10343
Sportage	2.7L V6 F/I	HPR9392	RX450h	3.5L V6 F/I	HPR9762
2008 KIA			2011 LEXUS		
Cerato	1.5L L4 DSL	HPR9392	ES350	3.5L V6 F/I	HPR10169
Cerato	1.6L L4 F/I	HPR9392	LX570	5.7L V8 F/I	HPR10343
Cerato	2.0L L4 DSL	HPR9392	RX450h	3.5L V6 F/I	HPR9762
Cerato	2.0L L4 F/I	HPR9392	2010 LEXUS		
Spectra	2.0L L4 F/I	HPR9392	ES350	3.5L V6 F/I	HPR10169
Spectra5	2.0L L4 F/I	HPR9392	LX570	5.7L V8 F/I	HPR10343
Sportage	2.0L L4 DSL	HPR9392	RX450h	3.5L V6 F/I	HPR9762
Sportage	2.0L L4 F/I	HPR9392	2009 LEXUS		
Sportage	2.7L V6 F/I	HPR9392	ES350	3.5L V6 F/I	HPR10169
2007 KIA			GX470	4.7L V8 F/I	HPR8918
Cerato	1.5L L4 DSL	HPR9392	LX570	5.7L V8 F/I	HPR10343
Cerato	1.6L L4 F/I	HPR9392	RX350	3.5L V6 F/I	HPR9360
Cerato	2.0L L4 DSL	HPR9392	2008 LEXUS		
Cerato	2.0L L4 F/I	HPR9392	ES350	3.5L V6 F/I	HPR10169
Spectra	2.0L L4 F/I	HPR9392	GX470	4.7L V8 F/I	HPR8918
Spectra5	2.0L L4 F/I	HPR9392	LX470	4.7L V8 F/I	HPR8918
Sportage	2.0L L4 DSL	HPR9392	LX570	5.7L V8 F/I	HPR10343
Sportage	2.0L L4 F/I	HPR9392	RX350	3.5L V6 F/I	HPR9360
Sportage	2.7L V6 F/I	HPR9392	2007 LEXUS		
2006 KIA			ES350	3.5L V6 F/I	HPR10169
Amanti	3.5L V6 F/I	HPR9055	GX470	4.7L V8 F/I	HPR8918
Cerato	1.5L L4 DSL	HPR9392	LX470	4.7L V8 F/I	HPR8918
Cerato	1.6L L4 F/I	HPR9392	RX350	3.5L V6 F/I	HPR9360
Cerato	2.0L L4 DSL	HPR9392			
Cerato	2.0L L4 F/I	HPR9392			
Spectra	2.0L L4 F/I	HPR9392			

*Indicates 2 filters required ♦ Intake system available - see page 267 + throttle body spacer available - see page 10

Partial Listing

Vehicle	Engine Type	Air Filter
2006 LEXUS		
ES330	3.3L V6 F/I	HPR9360
GX470	4.7L V8 F/I	HPR8918
LX470	4.7L V8 F/I	HPR8918
RX330	3.3L V6 F/I	HPR9360
2005 LEXUS		
ES330	3.3L V6 F/I	HPR9360
GX470	4.7L V8 F/I	HPR8918
LX470	4.7L V8 F/I	HPR8918
RX330	3.3L V6 F/I	HPR9360
2004 LEXUS		
ES330	3.3L V6 F/I	HPR9360
GX470	4.7L V8 F/I	HPR8918
LX470	4.7L V8 F/I	HPR8918
RX330	3.3L V6 F/I	HPR9360
2003 LEXUS		
ES300	3.0L V6 F/I	HPR9360
GX470	4.7L V8 F/I	HPR8918
LX470	4.7L V8 F/I	HPR8918
RX300	3.0L V6 F/I	HPR7351
RX330	3.3L V6 F/I	HPR9360
2002 LEXUS		
ES300	3.0L V6 F/I	HPR9360
GX470	4.7L V8 F/I	HPR8918
LX470	4.7L V8 F/I	HPR8918
RX300	3.0L V6 F/I	HPR7351
2001 LEXUS		
ES300	3.0L V6 F/I	HPR7351
LX470	4.7L V8 F/I	HPR8918
RX300	3.0L V6 F/I	HPR7351
2000 LEXUS		
ES300	3.0L V6 F/I	HPR7351
LX470	4.7L V8 F/I	HPR8918
RX300	3.0L V6 F/I	HPR7351
SC300	3.0L L6 F/I	HPR7626
SC400	4.0L V8 F/I	HPR7626
1999 LEXUS		
ES300	3.0L V6 F/I	HPR7351
LX470	4.7L V8 F/I	HPR8918
RX300	3.0L V6 F/I	HPR7351
SC300	3.0L L6 F/I	HPR7626
SC400	4.0L V8 F/I	HPR7626
1998 LEXUS		
ES300	3.0L V6 F/I	HPR7351
LX470	4.7L V8 F/I	HPR8918
SC300	3.0L L6 F/I	HPR7626
SC400	4.0L V8 F/I	HPR7626
1997 LEXUS		
ES300	3.0L V6 F/I	HPR7351
SC300	3.0L L6 F/I	HPR7626
SC400	4.0L V8 F/I	HPR7626
1996 LEXUS		
ES300	3.0L V6 F/I	HPR7351
SC300	3.0L L6 F/I	HPR7626
SC400	4.0L V8 F/I	HPR7626
1995 LEXUS		
ES300	3.0L V6 F/I	HPR7351
SC300	3.0L L6 F/I	HPR7626
SC400	4.0L V8 F/I	HPR7626

Vehicle	Engine Type	Air Filter
1994 LEXUS		
ES300	3.0L V6 F/I	HPR7351
SC300	3.0L L6 F/I	HPR7626
SC400	4.0L V8 F/I	HPR7626
1993 LEXUS		
ES300	3.0L V6 F/I	HPR7351
SC300	3.0L L6 F/I	HPR7626
SC400	4.0L V8 F/I	HPR7626
1992 LEXUS		
ES300	3.0L V6 F/I	HPR7351
SC300	3.0L L6 F/I	HPR7626
SC400	4.0L V8 F/I	HPR7626
2015 LINCOLN		
MKS	3.5L V6 F/I	HPR10242
MKS	3.7L V6 F/I	HPR10242
MKT	3.5L V6 F/I	HPR10242
MKT	3.7L V6 F/I	HPR10242
MKX	3.7L V6 F/I	HPR10242
Navigator	3.5L V6 F/I	HPR10262
2014 LINCOLN		
MKS	3.5L V6 F/I	HPR10242
MKS	3.7L V6 F/I	HPR10242
MKT	3.5L V6 F/I	HPR10242
MKT	3.7L V6 F/I	HPR10242
MKX	3.7L V6 F/I	HPR10242
Navigator	5.4L V8 F/I	HPR10262 ♦
2013 LINCOLN		
MKS	3.5L V6 F/I	HPR10242
MKS	3.7L V6 F/I	HPR10242
MKT	3.5L V6 F/I	HPR10242
MKT	3.7L V6 F/I	HPR10242
MKX	3.7L V6 F/I	HPR10242
Navigator	5.4L V8 F/I	HPR10262 ♦
2012 LINCOLN		
MKS	3.5L V6 F/I	HPR10242
MKS	3.7L V6 F/I	HPR10242
MKT	3.5L V6 F/I	HPR10242
MKT	3.7L V6 F/I	HPR10242
MKX	3.7L V6 F/I	HPR10242
MKZ	3.5L V6 F/I	HPR10242
Navigator	5.4L V8 F/I	HPR10262 ♦
2011 LINCOLN		
MKS	3.5L V6 F/I	HPR10242
MKS	3.7L V6 F/I	HPR10242
MKT	3.5L V6 F/I	HPR10242
MKT	3.7L V6 F/I	HPR10242
MKX	3.7L V6 F/I	HPR10242
MKZ	3.5L V6 F/I	HPR10242
Navigator	5.4L V8 F/I	HPR10262 ♦
Town Car	4.6L V8 F/I	HPR5056
2010 LINCOLN		
MKS	3.5L V6 F/I	HPR10242
MKS	3.7L V6 F/I	HPR10242
MKT	3.5L V6 F/I	HPR10242
MKT	3.7L V6 F/I	HPR10242
MKX	3.5L V6 F/I	HPR10242
MKZ	3.5L V6 F/I	HPR10242
Navigator	5.4L V8 F/I	HPR10262 ♦
Town Car	4.6L V8 F/I	HPR5056
2009 LINCOLN		
MKS	3.7L V6 F/I	HPR10242

*Indicates 2 filters required ♦ Intake system available - see page 267 + throttle body spacer available - see page 10

HPR™ REPLACEMENT AIR FILTERS

LINCOLN

Vehicle	Engine Type	Air Filter
2009 LINCOLN		
MKX	3.5L V6 F/I	HPR10242
MKZ	3.5L V6 F/I	HPR10242
Navigator	5.4L V8 F/I	HPR10262 ♦
Town Car	4.6L V8 F/I	HPR5056

2008 LINCOLN		
Mark LT	5.4L V8 F/I	HPR9687
MKX	3.5L V6 F/I	HPR10242
MKZ	3.5L V6 F/I	HPR10242
Navigator	5.4L V8 F/I	HPR10262 ♦
Town Car	4.6L V8 F/I	HPR5056

2007 LINCOLN		
Mark LT	5.4L V8 F/I	HPR9687
MKX	3.5L V6 F/I	HPR10242
MKZ	3.5L V6 F/I	HPR10242
Navigator	5.4L V8 F/I	HPR10262 ♦
Town Car	4.6L V8 F/I	HPR5056

2006 LINCOLN		
LS	3.9L V8 F/I	HPR8956
Mark LT	5.4L V8 F/I	HPR9687
Navigator	5.4L V8 F/I	HPR9687
Town Car	4.6L V8 F/I	HPR5056

2005 LINCOLN		
Aviator	4.6L V8 F/I	HPR9332
LS	3.0L V6 F/I	HPR8956
LS	3.9L V8 F/I	HPR8956
Navigator	5.4L V8 F/I	HPR9687
Town Car	4.6L V8 F/I	HPR5056

2004 LINCOLN		
Aviator	4.6L V8 F/I	HPR9332
LS	3.0L V6 F/I	HPR8956
LS	3.9L V8 F/I	HPR8956
Navigator	5.4L V8 F/I	HPR8039
Town Car	4.6L V8 F/I	HPR5056

2003 LINCOLN		
Aviator	4.6L V8 F/I	HPR9332
LS	3.0L V6 F/I	HPR8956
LS	3.9L V8 F/I	HPR8956
Navigator	5.4L V8 F/I	HPR8039
Town Car	4.6L V8 F/I	HPR5056

2002 LINCOLN		
Blackwood	5.4L V8 F/I	HPR8039
Continental	4.6L V8 F/I	HPR8039
LS	3.0L V6 F/I	HPR8956
LS	3.9L V8 F/I	HPR8956
Navigator	5.4L V8 F/I	HPR8039
Town Car	4.6L V8 F/I	HPR5056

2001 LINCOLN		
Continental	4.6L V8 F/I	HPR8039
LS	3.0L V6 F/I	HPR8956
LS	3.9L V8 F/I	HPR8956
Navigator	5.4L V8 F/I	HPR8039
Town Car	4.6L V8 F/I	HPR5056

2000 LINCOLN		
Continental	4.6L V8 F/I	HPR8039
LS	3.0L V6 F/I	HPR8956
LS	3.9L V8 F/I	HPR8956
Navigator	5.4L V8 F/I	HPR8039
Town Car	4.6L V8 F/I	HPR5056

Vehicle	Engine Type	Air Filter
1999 LINCOLN		
Continental	4.6L V8 F/I	HPR8039
Navigator	5.4L V8 F/I	HPR8039 ♦
Town Car	4.6L V8 F/I	HPR5056

1998 LINCOLN		
Continental	4.6L V8 F/I	HPR8039
Navigator	5.4L V8 F/I	HPR8039 ♦
Town Car	4.6L V8 F/I	HPR5056

1997 LINCOLN		
Continental	4.6L V8 F/I	HPR8039
Town Car	4.6L V8 F/I	HPR5056

1996 LINCOLN		
Continental	4.6L V8 F/I	HPR8039
Town Car	4.6L V8 F/I	HPR5056

1995 LINCOLN		
Continental	4.6L V8 F/I	HPR8039
Town Car	4.6L V8 F/I	HPR5056

1994 LINCOLN		
Continental	3.8L V6 F/I	HPR5058
Town Car	4.6L V8 F/I	HPR5056

1993 LINCOLN		
Continental	3.8L V6 F/I	HPR5058
Town Car	4.6L V8 F/I	HPR5056

1992 LINCOLN		
Continental	3.8L V6 F/I	HPR5058
Town Car	4.6L V8 F/I	HPR5056

1991 LINCOLN		
Continental	3.8L V6 F/I	HPR5058
Town Car	4.6L V8 F/I	HPR5056

1990 LINCOLN		
Continental	3.8L V6 F/I	HPR5058
Town Car	5.0L V8 F/I	HPR5056

2015 MAZDA		
CX-9	3.7L V6 F/I	HPR10242

2014 MAZDA		
CX-9	3.7L V6 F/I	HPR10242

2013 MAZDA		
6	3.7L V6 F/I	HPR10242
CX-9	3.7L V6 F/I	HPR10242

2012 MAZDA		
6	1.8L L4 F/I	HPR8922
6	2.0L L4 F/I	HPR8922
6	3.7L V6 F/I	HPR10242
CX-9	3.7L V6 F/I	HPR10242

2011 MAZDA		
6	1.8L L4 F/I	HPR8922
6	2.0L L4 F/I	HPR8922
6	3.7L V6 F/I	HPR10242
CX-9	3.7L V6 F/I	HPR10242
Tribute	2.5L L4 F/I	HPR8997

2010 MAZDA		
6	1.8L L4 F/I	HPR8922
6	2.0L L4 F/I	HPR8922
6	2.2L L4 DSL	HPR8922
6	2.5L L4 F/I - Non-US	HPR8922
6	3.7L V6 F/I	HPR10242
CX-9	3.7L V6 F/I	HPR10242

*Indicates 2 filters required ♦ Intake system available - see page 267 + throttle body spacer available - see page 10

Vehicle	Engine Type	Air Filter
2010 MAZDA		
Tribute	2.5L L4 F/I	HPR8997
2009 MAZDA		
6	1.8L L4 F/I	HPR8922
6	2.0L L4 DSL	HPR8922
6	2.0L L4 F/I	HPR8922
6	2.2L L4 DSL	HPR8922
6	2.5L L4 F/I - Non-US	HPR8922
6	3.7L V6 F/I	HPR10242
B2300	2.3L L4 F/I	HPR8243
B4000	4.0L V6 F/I	HPR8243
CX-9	3.7L V6 F/I	HPR10242
Tribute	2.5L L4 F/I	HPR8997
2008 MAZDA		
6	1.8L L4 F/I	HPR8922
6	2.0L L4 DSL	HPR8922
6	2.0L L4 F/I	HPR8922
6	2.3L L4 F/I - US	HPR8922
6	2.5L L4 F/I	HPR8922
B2300	2.3L L4 F/I	HPR8243
B3000	3.0L V6 F/I	HPR8243
B4000	4.0L V6 F/I	HPR8243
CX-9	3.7L V6 F/I	HPR10242
Tribute	2.3L L4 F/I	HPR8997
Tribute	3.0L V6 F/I	HPR8997
2007 MAZDA		
6	1.8L L4 F/I	HPR8922
6	2.0L L4 DSL	HPR8922
6	2.0L L4 F/I	HPR8922
6	2.3L L4 F/I - US	HPR8922
6	2.5L L4 F/I	HPR8922
B2300	2.3L L4 F/I	HPR8243
B3000	3.0L V6 F/I	HPR8243
B4000	4.0L V6 F/I	HPR8243
CX-9	3.5L V6 F/I	HPR10242
Mazdaspeed6	2.3L L4 F/I	HPR8922
2006 MAZDA		
6	1.8L L4 F/I	HPR8922
6	2.0L L4 DSL	HPR8922
6	2.0L L4 F/I	HPR8922
6	2.3L L4 F/I	HPR8922
B2300	2.3L L4 F/I	HPR8243
B3000	3.0L V6 F/I	HPR8243
B4000	4.0L V6 F/I	HPR8243
Mazdaspeed6	2.3L L4 F/I	HPR8922
MPV	3.0L V6 F/I	HPR8922
MPV II	3.0L V6 F/I	HPR8922
Tribute	2.3L L4 F/I	HPR8997
Tribute	3.0L V6 F/I	HPR8997
2005 MAZDA		
6	1.8L L4 F/I	HPR8922
6	2.0L L4 DSL	HPR8922
6	2.0L L4 F/I	HPR8922
6	2.3L L4 F/I	HPR8922
B2300	2.3L L4 F/I	HPR8243
B3000	3.0L V6 F/I	HPR8243
B4000	4.0L V6 F/I	HPR8243
MPV	3.0L V6 F/I	HPR8922
MPV II	3.0L V6 F/I	HPR8922
Tribute	2.0L L4 F/I	HPR8997
Tribute	2.3L L4 F/I	HPR8997
Tribute	3.0L V6 F/I	HPR8997

Vehicle	Engine Type	Air Filter
2004 MAZDA		
6	1.8L L4 F/I	HPR8922
6	2.0L L4 DSL	HPR8922
6	2.0L L4 F/I	HPR8922
6	2.3L L4 F/I	HPR8922
B2300	2.3L L4 F/I	HPR8243
B3000	3.0L V6 F/I	HPR8243
B4000	4.0L V6 F/I	HPR8243
MPV	3.0L V6 F/I	HPR8922
MPV II	3.0L V6 F/I	HPR8922
Tribute	2.0L L4 F/I	HPR8997
Tribute	3.0L V6 F/I	HPR8997
2003 MAZDA		
6	1.8L L4 F/I	HPR8922
6	2.0L L4 DSL	HPR8922
6	2.0L L4 F/I	HPR8922
6	2.3L L4 F/I	HPR8922
B2300	2.3L L4 F/I	HPR8243
B3000	3.0L V6 F/I	HPR8243
B4000	4.0L V6 F/I	HPR8243
MPV	3.0L V6 F/I	HPR8922
MPV II	3.0L V6 F/I	HPR8922
Tribute	2.0L L4 F/I	HPR8997
Tribute	3.0L V6 F/I	HPR8997
2002 MAZDA		
6	1.8L L4 F/I	HPR8922
6	2.0L L4 DSL	HPR8922
6	2.0L L4 F/I	HPR8922
6	2.3L L4 F/I	HPR8922
626 V	2.0L L4 DSL	HPR8922
B2300	2.3L L4 F/I	HPR8243
B3000	3.0L V6 F/I	HPR8243
B4000	4.0L V6 F/I	HPR8243
Millenia	2.3L V6 F/I	HPR5466
Millenia	2.5L V6 F/I	HPR7344
MPV	3.0L V6 F/I	HPR8922
MPV II	2.0L L4 F/I	HPR8922
MPV II	2.5L V6 F/I	HPR8922
MPV II	3.0L V6 F/I	HPR8922
Tribute	2.0L L4 F/I	HPR8997
Tribute	3.0L V6 F/I	HPR8997
Xedos 9	2.5L V6 F/I	HPR7344
2001 MAZDA		
626 V	2.0L L4 DSL	HPR8922
B2300	2.3L L4 F/I	HPR8243
B2500	2.5L L4 F/I	HPR8243
B3000	3.0L V6 F/I	HPR8243
B4000	4.0L V6 F/I	HPR8243
Millenia	2.3L V6 F/I	HPR5466
Millenia	2.5L V6 F/I	HPR7344
MPV	2.5L V6 F/I	HPR8922
MPV II	2.0L L4 F/I	HPR8922
MPV II	2.5L V6 F/I	HPR8922
Tribute	2.0L L4 F/I	HPR8997
Tribute	3.0L V6 F/I	HPR8997
Xedos 9	2.0L V6 F/I	HPR7344
Xedos 9	2.3L V6 F/I	HPR2740
Xedos 9	2.5L V6 F/I	HPR7344
2000 MAZDA		
626 V	2.0L L4 DSL	HPR8922
B2500	2.5L L4 F/I	HPR8243
B3000	3.0L V6 F/I	HPR8243
B4000	4.0L V6 F/I	HPR8243

*Indicates 2 filters required ♦ Intake system available - see page 267 + throttle body spacer available - see page 10

HPR™ REPLACEMENT AIR FILTERS

MAZDA

Vehicle	Engine Type	Air Filter
2000 MAZDA		
Millenia	2.3L V6 F/I	HPR5466
Millenia	2.5L V6 F/I	HPR7344
MPV	2.5L V6 F/I	HPR8922
MPV II	2.0L L4 F/I	HPR8922
MPV II	2.5L V6 F/I	HPR8922
Xedos 9	2.0L V6 F/I	HPR7344
Xedos 9	2.3L V6 F/I	HPR2740
Xedos 9	2.5L V6 F/I	HPR7344

1999 MAZDA		
626 V	2.0L L4 DSL	HPR8922
B2500	2.5L L4 F/I	HPR8243
B3000	3.0L V6 F/I	HPR8243
B4000	4.0L V6 F/I	HPR8243
Millenia	2.3L V6 F/I	HPR5466
Millenia	2.5L V6 F/I	HPR7344
MPV II	2.0L L4 F/I	HPR8922
MPV II	2.5L V6 F/I	HPR8922
Xedos 9	2.0L V6 F/I	HPR7344
Xedos 9	2.3L V6 F/I	HPR2740
Xedos 9	2.5L V6 F/I	HPR7344

1998 MAZDA		
626 V	2.0L L4 DSL	HPR8922
B2500	2.5L L4 F/I	HPR8243
B3000	3.0L V6 F/I	HPR8243
B4000	4.0L V6 F/I	HPR8243
Millenia	2.3L V6 F/I	HPR5466
Millenia	2.5L V6 F/I	HPR7344
Xedos 9	2.0L V6 F/I	HPR7344
Xedos 9	2.3L V6 F/I	HPR2740
Xedos 9	2.5L V6 F/I	HPR7344

1997 MAZDA		
B2300	2.3L L4 F/I	HPR7774
B3000	3.0L V6 F/I	HPR7774
B4000	4.0L V6 F/I	HPR7774
Millenia	2.3L V6 F/I	HPR5466
Millenia	2.5L V6 F/I	HPR7344
Xedos 9	2.0L V6 F/I	HPR7344
Xedos 9	2.3L V6 F/I	HPR2740
Xedos 9	2.5L V6 F/I	HPR7344

1996 MAZDA		
B2300	2.3L L4 F/I	HPR7774
B3000	3.0L V6 F/I	HPR7774
B4000	4.0L V6 F/I	HPR7774
B-Series	2.0L L4 CARB	HPR2740
B-Series	2.2L L4 CARB	HPR2740
Millenia	2.3L V6 F/I	HPR5466
Millenia	2.5L V6 F/I	HPR7344
Xedos 9	2.0L V6 F/I	HPR7344
Xedos 9	2.3L V6 F/I	HPR2740
Xedos 9	2.5L V6 F/I	HPR7344

1995 MAZDA		
929	3.0L V6 F/I	HPR6690
B2300	2.3L L4 F/I	HPR7774
B3000	3.0L V6 F/I	HPR7774
B4000	4.0L V6 F/I	HPR7774
B-Series	2.0L L4 CARB	HPR2740
B-Series	2.2L L4 CARB	HPR2740
Millenia	2.3L V6 F/I	HPR5466
Millenia	2.5L V6 F/I	HPR7344
Xedos 9	2.0L V6 F/I	HPR7344
Xedos 9	2.3L V6 F/I	HPR2740

Vehicle	Engine Type	Air Filter
1995 MAZDA		
Xedos 9	2.5L V6 F/I	HPR7344

1994 MAZDA		
929	3.0L V6 F/I	HPR6690
B2300	2.3L L4 F/I	HPR5058
B3000	3.0L V6 F/I	HPR5058
B4000	4.0L V6 F/I	HPR5058
B-Series	2.0L L4 CARB	HPR2740
B-Series	2.2L L4 CARB	HPR2740
Navajo	4.0L V6 F/I	HPR5058
Xedos 9	2.0L V6 F/I	HPR7344
Xedos 9	2.5L V6 F/I	HPR7344

1993 MAZDA		
929	3.0L V6 F/I	HPR6690
B2200	2.2L L4 CARB	HPR2740
B2200	2.2L L4 F/I	HPR0352
B-Series	2.0L L4 CARB	HPR2740
B-Series	2.2L L4 CARB	HPR2740
Navajo	4.0L V6 F/I	HPR5058
Xedos 9	2.0L V6 F/I	HPR7344
Xedos 9	2.5L V6 F/I	HPR7344

1992 MAZDA		
626 III	1.8L L4 CARB	HPR2740
929	3.0L V6 F/I	HPR6690
B2200	2.2L L4 CARB	HPR2740
B2200	2.2L L4 F/I	HPR0352
B-Series	2.0L L4 CARB	HPR2740
B-Series	2.2L L4 CARB	HPR2740
Navajo	4.0L V6 F/I	HPR5058
Xedos 9	2.0L V6 F/I	HPR7344

1991 MAZDA		
626 III	1.8L L4 CARB	HPR2740
626 III	2.0L L4 CARB	HPR2740
929 III	2.2L L4 F/I	HPR6690
B2200	2.2L L4 CARB	HPR2740
B2200	2.2L L4 F/I	HPR0352
B-Series	2.0L L4 CARB	HPR2740
B-Series	2.2L L4 CARB	HPR2740
Navajo	4.0L V6 F/I	HPR5058

1990 MAZDA		
626 III	1.8L L4 CARB	HPR2740
626 III	2.0L L4 CARB	HPR2740
929 III	2.2L L4 F/I	HPR6690
B2200	2.2L L4 CARB	HPR2740
B2200	2.2L L4 F/I	HPR0352
B-Series	2.0L L4 CARB	HPR2740

1989 MAZDA		
626 III	1.8L L4 CARB	HPR2740
626 III	2.0L L4 CARB	HPR2740
929 III	2.2L L4 F/I	HPR6690
B2200	2.2L L4 CARB	HPR2740
B-Series	2.0L L4 CARB	HPR2740

1988 MAZDA		
626 III	1.8L L4 CARB	HPR2740
626 III	2.0L L4 CARB	HPR2740
929 III	2.0L L4 F/I	HPR6690
929 III	2.2L L4 F/I	HPR6690
B2200	2.2L L4 CARB	HPR2740
B-Series	2.0L L4 CARB	HPR2740

1987 MAZDA		
626	2.0L L4 F/I - Exc. Turbo	HPR2740

*Indicates 2 filters required ♦ Intake system available - see page 267 + throttle body spacer available - see page 10

Partial Listing

Vehicle	Engine Type	Air Filter
1987 MAZDA		
626 II	1.6L L4 CARB	HPR2740
626 II	2.0L L4 CARB	HPR2740
626 II	2.0L L4 F/I	HPR6690
626 III	1.8L L4 CARB	HPR2740
626 III	2.0L L4 CARB	HPR2740
929 II	2.0L L4 F/I - from 5/87	HPR6690
929 II	2.0L L4 F/I - to 4/87	HPR2740
929 III	2.0L L4 F/I - from 5/87	HPR6690
929 III	2.0L L4 F/I - to 4/87	HPR2740
929 III	2.2L L4 F/I	HPR6690
B2000	2.0L L4 CARB	HPR2740
B2200	2.2L L4 CARB	HPR2740
B-Series	2.0L L4 CARB	HPR2740

1986 MAZDA		
626	2.0L L4 F/I	HPR6690
626 II	1.6L L4 CARB	HPR2740
626 II	2.0L L4 CARB	HPR2740
626 II	2.0L L4 F/I	HPR6690
929 I	2.0L L4 F/I	HPR2740
929 II	2.0L L4 F/I	HPR2740
B2000	2.0L L4 CARB	HPR2740
B-Series	2.0L L4 CARB	HPR2740

1985 MAZDA		
626	2.0L L4 CARB	HPR2740
626 II	1.6L L4 CARB	HPR2740
626 II	2.0L L4 CARB	HPR2740
929 I	2.0L L4 F/I	HPR2740
929 II	2.0L L4 F/I	HPR2740
B1800	1.8L L4 CARB - VC Eng.	HPR2740
B-Series	1.8L L4 CARB	HPR2740
B-Series	2.0L L4 CARB	HPR2740

1984 MAZDA		
626	2.0L L4 CARB	HPR2740
626 II	1.6L L4 CARB	HPR2740
626 II	2.0L L4 CARB	HPR2740
929 I	2.0L L4 F/I	HPR2740
929 II	2.0L L4 F/I	HPR2740
B1800	1.8L L4 CARB - VC Eng.	HPR2740
B2000	2.0L L4 CARB	HPR2740
B-Series	1.8L L4 CARB	HPR2740
B-Series	2.0L L4 CARB	HPR2740

1983 MAZDA		
626	2.0L L4 CARB	HPR2740
626 II	1.6L L4 CARB	HPR2740
626 II	2.0L L4 CARB	HPR2740
929 I	2.0L L4 F/I	HPR2740
929 II	2.0L L4 F/I	HPR2740
B1800	1.8L L4 CARB - VC Eng.	HPR2740
B2000	2.0L L4 CARB	HPR2740
B-Series	1.8L L4 CARB	HPR2740
B-Series	2.0L L4 CARB	HPR2740
Montrose	1.6L - GL, GLS	HPR2740
Montrose	2.0L - GLS, Coupe	HPR2740

1982 MAZDA		
626	2.0L L4 CARB	HPR2740
626 I	1.6L L4 CARB	HPR2740
626 I	2.0L L4 CARB	HPR2740
626 II	1.6L L4 CARB	HPR2740
929 I	2.0L L4 F/I	HPR2740
929 II	2.0L L4 F/I	HPR2740
B1800	1.8L L4 CARB - VC Eng.	HPR2740
B2000	2.0L L4 CARB	HPR2740

Vehicle	Engine Type	Air Filter
1982 MAZDA		
B-Series	1.8L L4 CARB	HPR2740
B-Series	2.0L L4 CARB	HPR2740
Montrose	1.6L - GL, GLS	HPR2740
Montrose	2.0L - GLS, Coupe	HPR2740

2011 MERCURY		
Grand Marquis	4.6L V8 F/I	HPR5056
Mariner	2.5L L4 F/I	HPR8997

2010 MERCURY		
Grand Marquis	4.6L V8 F/I	HPR5056
Mariner	2.5L L4 F/I	HPR8997
Mountaineer	4.0L V6 F/I	HPR9332

2009 MERCURY		
Grand Marquis	4.6L V8 F/I	HPR5056
Mariner	2.5L L4 F/I	HPR8997
Mountaineer	4.0L V6 F/I	HPR9332

2008 MERCURY		
Grand Marquis	4.6L V8 F/I	HPR5056
Mariner	2.3L L4 F/I	HPR8997
Mariner	3.0L V6 F/I	HPR8997
Mountaineer	4.0L V6 F/I	HPR9332
Sable	3.5L V6 F/I	HPR10242

2007 MERCURY		
Grand Marquis	4.6L V8 F/I	HPR5056
Mariner	2.3L L4 F/I	HPR8997
Mariner	3.0L V6 F/I	HPR8997
Monterey Van	4.2L V6 F/I	HPR8956
Mountaineer	4.0L V6 F/I	HPR9332

2006 MERCURY		
Grand Marquis	4.6L V8 F/I	HPR5056
Mariner	2.3L L4 F/I	HPR8997
Mariner	3.0L V6 F/I	HPR8997
Monterey Van	4.2L V6 F/I	HPR8956
Mountaineer	4.0L V6 F/I	HPR9332

2005 MERCURY		
Grand Marquis	4.6L V8 F/I	HPR5056
Mariner	2.3L L4 F/I	HPR8997
Mariner	3.0L V6 F/I	HPR8997
Monterey Van	4.2L V6 F/I	HPR8956
Mountaineer	4.0L V6 F/I	HPR9332
Mountaineer	4.6L V8 F/I	HPR9332
Sable	3.0L V6 F/I	HPR8997

2004 MERCURY		
Grand Marquis	4.6L V8 F/I	HPR5056
Marauder	4.6L V8 F/I	HPR5056
Monterey Van	4.2L V6 F/I	HPR8956
Mountaineer	4.0L V6 F/I	HPR9332
Mountaineer	4.6L V8 F/I	HPR9332
Sable	3.0L V6 F/I	HPR8997

2003 MERCURY		
Grand Marquis	4.6L V8 F/I	HPR5056
Marauder	4.6L V8 F/I	HPR5056
Mountaineer	4.0L V6 F/I	HPR9332
Mountaineer	4.6L V8 F/I	HPR9332
Sable	3.0L V6 F/I	HPR8997

2002 MERCURY		
Grand Marquis	4.6L V8 F/I	HPR5056
Mountaineer	4.0L V6 F/I	HPR9332
Mountaineer	4.6L V8 F/I	HPR9332
Sable	3.0L V6 F/I	HPR8997

*Indicates 2 filters required ♦ Intake system available - see page 267 + throttle body spacer available - see page 10

HPR™ REPLACEMENT AIR FILTERS

MERCURY

Vehicle	Engine Type	Air Filter
2001 MERCURY		
Grand Marquis	4.6L V8 F/I	HPR5056
Mountaineer	4.0L V6 F/I	HPR8243
Mountaineer	5.0L V8 F/I	HPR8243
Sable	3.0L V6 F/I	HPR8997
2000 MERCURY		
Grand Marquis	4.6L V8 F/I	HPR5056
Mountaineer	4.0L V6 F/I	HPR8243
Mountaineer	5.0L V8 F/I	HPR8243
Sable	3.0L V6 F/I	HPR8997
1999 MERCURY		
Grand Marquis	4.6L V8 F/I	HPR5056
Mountaineer	4.0L V6 F/I	HPR8243
Mountaineer	5.0L V8 F/I	HPR8243
Sable	3.0L V6 F/I	HPR7365
Tracer	2.0L L4 F/I	HPR7774
1998 MERCURY		
Grand Marquis	4.6L V8 F/I	HPR5056
Mountaineer	4.0L V6 F/I - w/Panel Filter	HPR8243
Mountaineer	4.0L V6 F/I - w/Round Filter	HPR7774
Mountaineer	5.0L V8 F/I - w/Panel Filter	HPR8243
Mountaineer	5.0L V8 F/I - w/Round Filter	HPR7774
Sable	3.0L V6 F/I	HPR7365
Tracer	2.0L L4 F/I	HPR7774
1997 MERCURY		
Cougar	3.8L V6 F/I	HPR6555
Cougar	4.6L V8 F/I	HPR6555
Grand Marquis	4.6L V8 F/I	HPR5056
Mountaineer	5.0L V8 F/I - w/Panel Filter	HPR8243
Mountaineer	5.0L V8 F/I - w/Round Filter	HPR7774
Sable	3.0L V6 F/I	HPR7365
Tracer	2.0L L4 F/I	HPR7774
1996 MERCURY		
Cougar	3.8L V6 F/I	HPR6555
Cougar	4.6L V8 F/I	HPR6555
Grand Marquis	4.6L V8 F/I	HPR5056
Sable	3.0L V6 F/I	HPR7365
Tracer	1.9L L4 F/I	HPR3660
1995 MERCURY		
Cougar	3.8L V6 F/I	HPR6555
Cougar	4.6L V8 F/I	HPR6555
Grand Marquis	4.6L V8 F/I	HPR5056
Sable	3.0L V6 F/I	HPR5058
Sable	3.8L V6 F/I	HPR5058
Tracer	1.9L L4 F/I	HPR3660
1994 MERCURY		
Cougar	3.8L V6 F/I	HPR6555
Cougar	4.6L V8 F/I	HPR6555
Grand Marquis	4.6L V8 F/I	HPR5056
Sable	3.0L V6 F/I	HPR5058
Sable	3.8L V6 F/I	HPR5058
Topaz	2.3L L4 F/I	HPR7365
Topaz	3.0L V6 F/I	HPR7365
Tracer	1.9L L4 F/I	HPR3660
1993 MERCURY		
Cougar	3.8L V6 F/I	HPR6555
Cougar	5.0L V8 F/I	HPR6555
Grand Marquis	4.6L V8 F/I	HPR5056
Sable	3.0L V6 F/I	HPR5058
Sable	3.8L V6 F/I	HPR5058
Topaz	2.3L L4 F/I	HPR7365

Vehicle	Engine Type	Air Filter
1993 MERCURY		
Topaz	3.0L V6 F/I	HPR7365
Tracer	1.9L L4 F/I	HPR3660
1992 MERCURY		
Cougar	3.8L V6 F/I	HPR6555
Cougar	5.0L V8 F/I	HPR6555
Grand Marquis	4.6L V8 F/I	HPR5056
Sable	3.0L V6 F/I	HPR5058
Sable	3.8L V6 F/I	HPR5058
Topaz	2.3L L4 F/I	HPR7365
Topaz	3.0L V6 F/I	HPR7365
Tracer	1.9L L4 F/I	HPR3660
1991 MERCURY		
Colony Park	5.0L V8 F/I	HPR5056
Cougar	3.8L V6 F/I	HPR6555
Cougar	5.0L V8 F/I	HPR6555
Grand Marquis	5.0L V8 F/I	HPR5056
Sable	3.0L V6 F/I	HPR5058
Sable	3.8L V6 F/I	HPR5058
Tracer	1.9L L4 F/I	HPR3660
1990 MERCURY		
Colony Park	5.0L V8 F/I	HPR5056
Cougar	3.8L V6 F/I	HPR6555
Grand Marquis	5.0L V8 F/I	HPR5056
Sable	3.0L V6 F/I	HPR5058
Sable	3.8L V6 F/I	HPR5058
1989 MERCURY		
Colony Park	5.0L V8 F/I	HPR5056
Cougar	3.8L V6 F/I	HPR6555
Grand Marquis	5.0L V8 F/I	HPR5056
Grand Marquis	5.8L V8 CARB	HPR0351
Sable	3.0L V6 F/I	HPR5058
Sable	3.8L V6 F/I	HPR5058
1988 MERCURY		
Colony Park	5.0L V8 F/I	HPR5056
Grand Marquis	5.0L V8 F/I	HPR5056
Grand Marquis	5.8L V8 CARB	HPR0351
Sable	3.0L V6 F/I	HPR5058
Sable	3.8L V6 F/I	HPR5058
1987 MERCURY		
Colony Park	5.0L V8 F/I	HPR5056
Grand Marquis	5.0L V8 F/I	HPR5056
Grand Marquis	5.8L V8 CARB	HPR0351
Lynx	1.9L L4 F/I	HPR3660
Sable	3.0L V6 F/I	HPR5058
1986 MERCURY		
Grand Marquis	5.0L V8 F/I	HPR5056
Grand Marquis	5.8L V8 CARB	HPR0351
Lynx	1.9L L4 CARB	HPR3660
Lynx	1.9L L4 F/I	HPR3660
Sable	2.5L L4 F/I	HPR5058
Sable	3.0L V6 F/I	HPR5058
1985 MERCURY		
Cougar	5.0L V8 F/I	HPR0351
Grand Marquis	5.0L V8 F/I	HPR0351
Grand Marquis	5.8L V8 CARB	HPR0351
Lynx	1.6L L4 CARB	HPR3660
Lynx	1.9L L4 CARB	HPR3660
Marquis	5.0L V8 F/I	HPR0351
1984 MERCURY		
Cougar	5.0L V8 F/I	HPR0351

*Indicates 2 filters required ♦ Intake system available - see page 267 + throttle body spacer available - see page 10

Partial Listing

Vehicle	Engine Type	Air Filter
1984 MERCURY		
Grand Marquis	5.0L V8 F/I	HPR0351
Grand Marquis	5.8L V8 CARB	HPR0351
Lynx	1.6L L4 CARB	HPR3660
Lynx	1.6L L4 F/I	HPR3660
1983 MERCURY		
Cougar	5.0L V8 F/I	HPR0351
Grand Marquis	5.0L V8 CARB	HPR0351
Grand Marquis	5.0L V8 F/I	HPR0351
Grand Marquis	5.8L V8 CARB	HPR0351
Marquis	3.3L L6 CARB	HPR3300
Zephyr	3.3L L6 CARB	HPR3300
1982 MERCURY		
Capri	3.3L L6 CARB	HPR3300
Capri	5.0L V8 CARB	HPR0351
Cougar	3.3L L6 CARB	HPR3300
Grand Marquis	4.2L V8 CARB	HPR0351
Grand Marquis	5.0L V8 CARB	HPR0351
Marquis	4.2L V8 CARB	HPR0351
Marquis	5.0L V8 CARB	HPR0351
Marquis	5.8L V8 CARB	HPR0351
Zephyr	3.3L L6 CARB	HPR3300
Zephyr	4.2L V8 CARB	HPR0351
2016 MITSUBISHI		
ASX	2.2L L4 DSL	HPR6690
Lancer VI	1.8L L4 DSL	HPR6690
2015 MITSUBISHI		
ASX	1.8L L4 DSL	HPR6690
ASX	2.2L L4 DSL	HPR6690
Lancer VI	1.8L L4 DSL	HPR6690
Outlander	2.2L L4 DSL	HPR6690
2014 MITSUBISHI		
ASX	1.8L L4 DSL	HPR6690
ASX	2.2L L4 DSL	HPR6690
Lancer VI	1.8L L4 DSL	HPR6690
Outlander	2.2L L4 DSL	HPR6690
2013 MITSUBISHI		
ASX	1.8L L4 DSL	HPR6690
ASX	2.2L L4 DSL	HPR6690
Lancer VI	1.8L L4 DSL	HPR6690
Outlander	2.2L L4 DSL	HPR6690
2012 MITSUBISHI		
ASX	1.8L L4 DSL	HPR6690
Lancer VI	1.8L L4 DSL	HPR6690
Outlander	2.2L L4 DSL - 177BHP	HPR6690
2011 MITSUBISHI		
ASX	1.8L L4 DSL	HPR6690
Lancer VI	1.8L L4 DSL	HPR6690
Outlander	2.2L L4 DSL - 177BHP	HPR6690
2010 MITSUBISHI		
ASX	1.8L L4 DSL	HPR6690
Outlander	2.2L L4 DSL - 177BHP	HPR6690
Raider	3.7L V6 F/I	HPR3901
2009 MITSUBISHI		
Lancer	2.0L L4 F/I	HPR8208
Lancer Evolution	2.0L L4 F/I	HPR8208
GSR		
Lancer Evolution MR	2.0L L4 F/I	HPR8208
Lancer Evolution RS	2.0L L4 F/I	HPR8208
Lancer Ralliart	2.0L L4 F/I	HPR8208

Vehicle	Engine Type	Air Filter
2009 MITSUBISHI		
Outlander	2.0L L4 F/I	HPR8208
Raider	3.7L V6 F/I	HPR3901
2008 MITSUBISHI		
Lancer	1.3L L4 F/I	HPR8208
Lancer	1.6L L4 F/I	HPR8208
Outlander	2.0L L4 F/I	HPR8208
Raider	3.7L V6 F/I	HPR3901
Raider	4.7L V8 F/I	HPR3901
2007 MITSUBISHI		
Lancer	1.3L L4 F/I	HPR8208
Lancer	1.6L L4 F/I	HPR8208
Lancer	2.0L L4 F/I	HPR8208
Lancer	2.4L L4 F/I	HPR8208
Lancer Evolution	2.0L L4 F/I	HPR8208
Outlander	2.0L L4 F/I	HPR8208
Outlander	2.4L L4 F/I - to 2/07	HPR8208
Raider	3.7L V6 F/I	HPR3901
Raider	4.7L V8 F/I	HPR3901
2006 MITSUBISHI		
Lancer	1.3L L4 F/I	HPR8208
Lancer	1.6L L4 F/I	HPR8208
Lancer	2.0L L4 F/I	HPR8208
Lancer	2.4L L4 F/I	HPR8208
Lancer Evolution	2.0L L4 F/I	HPR8208
Outlander	2.0L L4 F/I	HPR8208
Outlander	2.4L L4 F/I	HPR8208
Raider	3.7L V6 F/I	HPR3901
Raider	4.7L V8 F/I	HPR3901
2005 MITSUBISHI		
Colt V	1.3L L4 F/I	HPR8208
Eclipse	2.4L L4 F/I	HPR7344
Eclipse	3.0L V6 F/I	HPR7344
Eclipse GT	3.0L V6 F/I	HPR7344
Galopper	3.0L V6 F/I	HPR7142
Lancer	1.3L L4 F/I	HPR8208
Lancer	1.6L L4 F/I	HPR8208
Lancer	2.0L L4 F/I	HPR8208
Lancer Evolution	2.0L L4 F/I	HPR8208
Lancer Ralliart	2.4L L4 F/I	HPR8208
Outlander	2.0L L4 F/I	HPR8208
Outlander	2.4L L4 F/I	HPR8208
Pajero Sport	3.0L V6 F/I	HPR7142
2004 MITSUBISHI		
Colt V	1.3L L4 F/I	HPR8208
Colt V	1.6L L4 F/I	HPR8208
Eclipse	2.4L L4 F/I	HPR7344
Eclipse	3.0L V6 F/I	HPR7344
Eclipse GT	3.0L V6 F/I	HPR7344
Galopper	3.0L V6 F/I	HPR7142
Lancer	1.3L L4 F/I	HPR8208
Lancer	1.6L L4 F/I	HPR8208
Lancer	2.0L L4 F/I	HPR8208
Lancer Evolution	2.0L L4 F/I	HPR8208
Lancer Ralliart	2.4L L4 F/I	HPR8208
Lancer Sportback	2.4L L4 F/I	HPR8208
Mirage	1.5L L4 F/I	HPR8208
Mirage	1.8L L4 F/I	HPR8208
Outlander	2.0L L4 F/I	HPR8208
Outlander	2.4L L4 F/I	HPR8208
Pajero Pinin	1.8L L4 DSL	HPR7344
Pajero Pinin	1.8L L4 F/I	HPR7344
Pajero Pinin	2.0L L4 F/I	HPR7344

*Indicates 2 filters required ♦ Intake system available - see page 267 + throttle body spacer available – see page 10

HPR™ REPLACEMENT AIR FILTERS MITSUBISHI

Vehicle	Engine Type	Air Filter	Vehicle	Engine Type	Air Filter
2004 MITSUBISHI			2001 MITSUBISHI		
Pajero Sport	1.8L L4 F/I	HPR7344	Pajero Sport	1.8L L4 F/I	HPR7344
Pajero Sport	3.0L V6 F/I	HPR7142	Pajero Sport	3.0L V6 F/I	HPR7142
2003 MITSUBISHI			2000 MITSUBISHI		
Colt V	1.3L L4 F/I	HPR8208	Colt V	1.3L L4 F/I	HPR8208
Colt V	1.6L L4 F/I	HPR8208	Colt V	1.6L L4 F/I	HPR8208
Eclipse	2.4L L4 F/I	HPR7344	Eclipse	2.4L L4 F/I	HPR7344
Eclipse	3.0L V6 F/I	HPR7344	Eclipse	3.0L V6 F/I	HPR7344
Eclipse GT	3.0L V6 F/I	HPR7344	Galant	2.4L L4 F/I	HPR7344
Galant	2.4L L4 F/I	HPR7344	Galant	3.0L V6 F/I	HPR7344
Galant	3.0L V6 F/I	HPR7344	Galloper	3.0L V6 F/I	HPR7142
Galloper	3.0L V6 F/I	HPR7142	Lancer VI	2.0L L4 F/I	HPR8208
Lancer	1.3L L4 F/I - From 10/03	HPR8208	Mirage	1.5L L4 F/I	HPR8208
Lancer	1.6L L4 F/I - From 10/03	HPR8208	Mirage	1.8L L4 F/I	HPR8208
Lancer	2.0L L4 F/I	HPR8208	Montero Sport	3.0L V6 F/I	HPR7142
Lancer Evolution	2.0L L4 F/I	HPR8208	Pajero II	1.8L L4 DSL	HPR7344
Lancer V	1.6L L4 F/I - From 10/03	HPR8208	Pajero Pinin	1.8L L4 DSL	HPR7344
Lancer VI	1.3L L4 F/I - From 10/03	HPR8208	Pajero Pinin	2.0L L4 F/I	HPR7344
Lancer VI	1.6L L4 F/I - From 10/03	HPR8208	Pajero Sport	1.8L L4 DSL	HPR7344
Lancer VI	2.0L L4 F/I	HPR8208	Pajero Sport	3.0L V6 F/I	HPR7142
Mirage	1.5L L4 F/I	HPR8208	1999 MITSUBISHI		
Mirage	1.8L L4 F/I	HPR8208	3000GT	3.0L V6 F/I	HPR7142
Montero Sport	3.0L V6 F/I	HPR7142	Colt V	1.3L L4 F/I	HPR8208
Outlander	2.0L L4 F/I	HPR8208	Colt V	1.6L L4 F/I	HPR8208
Outlander	2.4L L4 F/I	HPR8208	Eclipse	2.0L L4 F/I	HPR7344 ♦
Pajero Pinin	1.8L L4 DSL	HPR7344	Eclipse	2.4L L4 F/I	HPR7344
Pajero Pinin	1.8L L4 F/I	HPR7344	Eclipse II	2.0L L4 F/I	HPR7344
Pajero Pinin	2.0L L4 F/I	HPR7344	Eclipse II	2.4L L4 F/I	HPR7344
Pajero Sport	1.8L L4 F/I	HPR7344	Galant	2.4L L4 F/I	HPR7344
Pajero Sport	3.0L V6 F/I	HPR7142	Galant	3.0L V6 F/I	HPR7344
2002 MITSUBISHI			Galloper	3.0L V6 F/I	HPR7142
Colt V	1.3L L4 F/I	HPR8208	Lancer VI	2.0L L4 F/I	HPR8208
Colt V	1.6L L4 F/I	HPR8208	Mirage	1.5L L4 F/I	HPR8208
Eclipse	2.4L L4 F/I	HPR7344	Mirage	1.8L L4 F/I	HPR8208
Eclipse	3.0L V6 F/I	HPR7344	Montero Sport	2.4L L4 F/I	HPR7142
Galant	2.4L L4 F/I	HPR7344	Montero Sport	3.0L V6 F/I	HPR7142
Galant	3.0L V6 F/I	HPR7344	Pajero II	1.8L L4 DSL	HPR7344
Galloper	3.0L V6 F/I	HPR7142	Pajero Pinin	1.8L L4 DSL	HPR7344
Lancer	2.0L L4 F/I	HPR8208	Pajero Sport	1.8L L4 DSL	HPR7344
Lancer VI	2.0L L4 F/I	HPR8208	Pajero Sport	3.0L V6 F/I	HPR7142
Mirage	1.5L L4 F/I	HPR8208	Space Runner	1.8L L4 F/I	HPR7344
Mirage	1.8L L4 F/I	HPR8208	1998 MITSUBISHI		
Montero Sport	3.0L V6 F/I	HPR7142	3000GT	3.0L V6 F/I	HPR7142
Pajero Pinin	1.8L L4 DSL	HPR7344	Colt V	1.3L L4 F/I	HPR8208
Pajero Pinin	1.8L L4 F/I	HPR7344	Colt V	1.6L L4 F/I	HPR8208
Pajero Pinin	2.0L L4 F/I	HPR7344	Eclipse	2.0L L4 F/I	HPR7344 ♦
Pajero Sport	1.8L L4 F/I	HPR7344	Eclipse	2.4L L4 F/I	HPR7344
Pajero Sport	3.0L V6 F/I	HPR7142	Eclipse II	2.0L L4 F/I	HPR7344
2001 MITSUBISHI			Eclipse II	2.4L L4 F/I	HPR7344
Colt V	1.3L L4 F/I	HPR8208	Galant	2.4L L4 F/I	HPR7344
Colt V	1.6L L4 F/I	HPR8208	Mirage	1.5L L4 F/I	HPR8208
Eclipse	2.4L L4 F/I	HPR7344	Mirage	1.8L L4 F/I	HPR8208
Eclipse	3.0L V6 F/I	HPR7344	Montero Sport	2.4L L4 F/I	HPR7142
Galant	2.4L L4 F/I	HPR7344	Montero Sport	3.0L V6 F/I	HPR7142
Galant	3.0L V6 F/I	HPR7344	Pajero II	1.8L L4 DSL	HPR7344
Galloper	3.0L V6 F/I	HPR7142	Pajero Sport	3.0L V6 F/I	HPR7142
Lancer VI	2.0L L4 F/I	HPR8208	Space Gear	2.0L L4 F/I	HPR7142
Mirage	1.5L L4 F/I	HPR8208	Space Gear	2.4L L4 F/I	HPR7142
Mirage	1.8L L4 F/I	HPR8208	Space Runner	1.8L L4 F/I	HPR7344
Montero Sport	3.0L V6 F/I	HPR7142	Space Wagon	2.0L L4 DSL	HPR7344
Pajero Pinin	1.8L L4 DSL	HPR7344	Space Wagon	2.0L L4 F/I	HPR7344
Pajero Pinin	1.8L L4 F/I	HPR7344	1997 MITSUBISHI		
Pajero Pinin	2.0L L4 F/I	HPR7344	3000GT	3.0L V6 F/I	HPR7142
Pajero Sport	1.8L L4 DSL	HPR7344			

*Indicates 2 filters required ♦ Intake system available - see page 267 + throttle body spacer available - see page 10

Partial Listing

MITSUBISHI HPR™ REPLACEMENT AIR FILTERS

Vehicle	Engine Type	Air Filter	Vehicle	Engine Type	Air Filter
1997 MITSUBISHI			1994 MITSUBISHI		
Colt V	1.3L L4 F/I	HPR8208	Galant V	2.5L V6 F/I	HPR7344
Colt V	1.6L L4 F/I	HPR8208	Magna	3.0L V6 F/I	HPR7142
Eclipse	2.0L L4 F/I	HPR7344 ♦	Mighty Max	2.4L L4 F/I	HPR7142
Eclipse	2.4L L4 F/I	HPR7344	Mighty Max	3.0L V6 F/I	HPR7142
Eclipse II	2.0L L4 F/I	HPR7344	Montero	3.0L V6 F/I	HPR7142
Galant	2.4L L4 F/I	HPR7344	Pajero II	3.0L V6 F/I - 150BHP	HPR7142
Mirage	1.5L L4 F/I	HPR8208	Sigma	3.0L V6 F/I	HPR7142
Mirage	1.8L L4 F/I	HPR8208	Space Runner	1.8L L4 F/I	HPR7344
Montero Sport	2.4L L4 F/I	HPR7142	Space Wagon	2.0L L4 DSL	HPR7344
Montero Sport	3.0L V6 F/I	HPR7142	Space Wagon	2.0L L4 F/I	HPR7344
Space Gear	2.0L L4 F/I	HPR7142	1993 MITSUBISHI		
Space Gear	2.4L L4 F/I	HPR7142	3000GT	3.0L V6 F/I	HPR7142
Space Runner	1.8L L4 F/I	HPR7344	Diamante	3.0L V6 F/I	HPR7142
Space Wagon	2.0L L4 DSL	HPR7344	Expo	2.4L L4 F/I	HPR7344
Space Wagon	2.0L L4 F/I	HPR7344	Expo LRV	1.8L L4 F/I	HPR7344
1996 MITSUBISHI			Expo LRV	2.4L L4 F/I	HPR7344
3000GT	3.0L V6 F/I	HPR7142	Galant V	1.8L L4 F/I	HPR7344
Colt V	1.3L L4 F/I	HPR8208	Galant V	2.0L L4 F/I	HPR7344
Colt V	1.6L L4 F/I	HPR8208	Galant V	2.5L V6 F/I	HPR7344
Diamante	3.0L V6 F/I	HPR7142	Magna	3.0L V6 F/I	HPR7142
Eclipse	2.0L L4 F/I	HPR7344 ♦	Mighty Max	2.4L L4 F/I	HPR7142
Eclipse	2.4L L4 F/I	HPR7344	Mighty Max	3.0L V6 F/I	HPR7142
Eclipse II	2.0L L4 F/I	HPR7344	Montero	3.0L V6 F/I	HPR7142
Galant	2.4L L4 F/I	HPR7344	Pajero II	3.0L V6 F/I	HPR7142
Galant V	1.8L L4 F/I	HPR7344	Sigma	3.0L V6 F/I	HPR7142
Galant V	2.0L L4 F/I	HPR7344	Space Runner	1.8L L4 F/I	HPR7344
Galant V	2.5L V6 F/I	HPR7344	Space Wagon	2.0L L4 DSL	HPR7344
Magna	3.0L V6 F/I	HPR7142	Space Wagon	2.0L L4 F/I	HPR7344
Mighty Max	2.4L L4 F/I	HPR7142	1992 MITSUBISHI		
Sigma	3.0L V6 F/I	HPR7142	3000GT	3.0L V6 F/I	HPR7142
Space Gear	2.0L L4 F/I	HPR7142	Diamante	3.0L V6 F/I	HPR7142
Space Gear	2.4L L4 F/I	HPR7142	Expo	2.4L L4 F/I	HPR7344
Space Runner	1.8L L4 F/I	HPR7344	Expo LRV	1.8L L4 F/I	HPR7344
Space Wagon	2.0L L4 DSL	HPR7344	Galant V	1.8L L4 F/I	HPR7344
Space Wagon	2.0L L4 F/I	HPR7344	Galant V	2.0L L4 F/I	HPR7344
1995 MITSUBISHI			Galant V	2.5L V6 F/I	HPR7344
3000GT	3.0L V6 F/I	HPR7142	Mighty Max	2.4L L4 F/I	HPR7142
Diamante	3.0L V6 F/I	HPR7142	Mighty Max	3.0L V6 F/I	HPR7142
Eclipse	2.0L L4 F/I	HPR7344 ♦	Montero	3.0L V6 F/I	HPR7142
Eclipse II	2.0L L4 F/I	HPR7344	Pajero II	3.0L V6 F/I	HPR7142
Expo	2.4L L4 F/I	HPR7344	Shogun	3.0L V6 - w/Panel Filter, 12v	HPR7142
Galant	2.4L L4 F/I	HPR7344	Sigma	3.0L V6 F/I	HPR7142
Galant V	1.8L L4 F/I	HPR7344	Space Runner	1.8L L4 F/I	HPR7344
Galant V	2.0L L4 F/I	HPR7344	Space Wagon	2.0L L4 DSL	HPR7344
Galant V	2.5L V6 F/I	HPR7344	Space Wagon	2.0L L4 F/I	HPR7344
Magna	3.0L V6 F/I	HPR7142	1991 MITSUBISHI		
Mighty Max	2.4L L4 F/I	HPR7142	3000GT	3.0L V6 F/I	HPR7142
Pajero II	3.0L V6 F/I - 150BHP	HPR7142	Mighty Max	2.4L L4 F/I	HPR7142
Sigma	3.0L V6 F/I	HPR7142	Mighty Max	3.0L V6 F/I	HPR7142
Space Gear	2.0L L4 F/I	HPR7142	Pajero II	3.0L V6 F/I	HPR7142
Space Gear	2.4L L4 F/I	HPR7142	Sigma	3.0L V6 F/I	HPR7142
Space Runner	1.8L L4 F/I	HPR7344	Space Runner	1.8L L4 F/I	HPR7344
Space Wagon	2.0L L4 DSL	HPR7344	1990 MITSUBISHI		
Space Wagon	2.0L L4 F/I	HPR7344	Lancer IV	1.3L L4 F/I	HPR0352
1994 MITSUBISHI			Pajero II	3.0L V6 F/I	HPR7142
3000GT	3.0L V6 F/I	HPR7142	Sigma	3.0L V6 F/I	HPR7142
Diamante	3.0L V6 F/I	HPR7142	1989 MITSUBISHI		
Expo	2.4L L4 F/I	HPR7344	Lancer IV	1.3L L4 F/I	HPR0352
Expo LRV	1.8L L4 F/I	HPR7344	1988 MITSUBISHI		
Expo LRV	2.4L L4 F/I	HPR7344	Lancer IV	1.3L L4 F/I	HPR0352
Galant	2.4L L4 F/I	HPR7344			
Galant V	1.8L L4 F/I	HPR7344			
Galant V	2.0L L4 F/I	HPR7344			

*Indicates 2 filters required ♦ Intake system available - see page 267 + throttle body spacer available - see page 10

HPR™ REPLACEMENT AIR FILTERS

NISSAN

Vehicle	Engine Type	Air Filter
2016 NISSAN		
Altima	3.5L V6 F/I	HPR4309
Frontier	4.0L V6 F/I	HPR7440
Maxima	3.5L V6 F/I	HPR4309
NV1500	4.0L V6 F/I	HPR7440
NV2500	4.0L V6 F/I	HPR7440
NV2500	5.6L V8 F/I	HPR7440
NV3500	5.6L V8 F/I	HPR7440
Quest	3.5L V6 F/I	HPR4309

2015 NISSAN		
Altima	3.5L V6 F/I	HPR4309
Armada	5.6L V8 F/I	HPR7440
Frontier	4.0L V6 F/I	HPR7440
Murano	3.5L V6 F/I	HPR4309
NV1500	4.0L V6 F/I	HPR7440
NV2500	4.0L V6 F/I	HPR7440
NV2500	5.6L V8 F/I	HPR7440
NV3500	5.6L V8 F/I	HPR7440
Pathfinder	3.5L V6 F/I	HPR4309
Quest	3.5L V6 F/I	HPR4309
Titan	5.6L V8 F/I	HPR7440
Xterra	4.0L V6 F/I	HPR7440

2014 NISSAN		
Altima	3.5L V6 F/I	HPR4309
Armada	5.6L V8 F/I	HPR7440 ♦
Frontier	4.0L V6 F/I	HPR7440
Maxima	3.5L V6 F/I	HPR4309
Murano	3.5L V6 F/I	HPR4309
NV1500	4.0L V6 F/I	HPR7440
NV2500	4.0L V6 F/I	HPR7440
NV2500	5.6L V8 F/I	HPR7440
NV3500	5.6L V8 F/I	HPR7440
Pathfinder	3.5L V6 F/I	HPR4309
Quest	3.5L V6 F/I	HPR4309
Titan	5.6L V8 F/I	HPR7440 ♦
Xterra	4.0L V6 F/I	HPR7440

2013 NISSAN		
Altima	3.5L V6 F/I	HPR4309
Armada	5.6L V8 F/I	HPR7440 ♦
Frontier	4.0L V6 F/I	HPR7440
Maxima	3.5L V6 F/I	HPR4309
Murano	3.5L V6 F/I	HPR4309
NV1500	4.0L V6 F/I	HPR7440
NV2500	4.0L V6 F/I	HPR7440
NV2500	5.6L V8 F/I	HPR7440
NV3500	5.6L V8 F/I	HPR7440
Pathfinder	3.5L V6 F/I	HPR4309
Quest	3.5L V6 F/I	HPR4309
Titan	5.6L V8 F/I	HPR7440 ♦
Xterra	4.0L V6 F/I	HPR7440

2012 NISSAN		
Altima	3.5L V6 F/I	HPR4309
Armada	5.6L V8 F/I	HPR7440 ♦
Frontier	4.0L V6 F/I	HPR7440
Maxima	3.5L V6 F/I	HPR4309
Murano	3.5L V6 F/I	HPR4309
NV1500	4.0L V6 F/I	HPR7440
NV2500	4.0L V6 F/I	HPR7440
NV2500	5.6L V8 F/I	HPR7440
NV3500	5.6L V8 F/I	HPR7440
Pathfinder	4.0L V6 F/I	HPR7440
Pathfinder	5.6L V8 F/I	HPR7440
Quest	3.5L V6 F/I	HPR4309

Vehicle	Engine Type	Air Filter
2012 NISSAN		
Titan	5.6L V8 F/I	HPR7440 ♦
Xterra	4.0L V6 F/I	HPR7440

2011 NISSAN		
Altima	3.5L V6 F/I	HPR4309
Armada	5.6L V8 F/I	HPR7440 ♦
Frontier	4.0L V6 F/I	HPR7440
Maxima	3.5L V6 F/I	HPR4309
Murano	3.5L V6 F/I	HPR4309
Pathfinder	4.0L V6 F/I	HPR7440
Pathfinder	5.6L V8 F/I	HPR7440
Quest	3.5L V6 F/I	HPR4309
Titan	5.6L V8 F/I	HPR7440 ♦
Xterra	4.0L V6 F/I	HPR7440

2010 NISSAN		
Altima	3.5L V6 F/I	HPR4309
Armada	5.6L V8 F/I	HPR7440 ♦
Frontier	4.0L V6 F/I	HPR7440
Maxima	3.5L V6 F/I	HPR4309
Murano	3.5L V6 F/I	HPR4309
Pathfinder	4.0L V6 F/I	HPR7440
Pathfinder	5.6L V8 F/I	HPR7440
Quest	3.5L V6 F/I	HPR4309
Titan	5.6L V8 F/I	HPR7440 ♦
Xterra	4.0L V6 F/I	HPR7440

2009 NISSAN		
Altima	3.5L V6 F/I	HPR4309
Armada	5.6L V8 F/I	HPR7440 ♦
Frontier	4.0L V6 F/I	HPR7440
Maxima	3.5L V6 F/I	HPR4309
Murano	3.5L V6 F/I	HPR4309
Pathfinder	4.0L V6 F/I	HPR7440
Pathfinder	5.6L V8 F/I	HPR7440
Quest	3.5L V6 F/I	HPR4309
Titan	5.6L V8 F/I	HPR7440 ♦
Xterra	4.0L V6 F/I	HPR7440

2008 NISSAN		
Altima	3.5L V6 F/I	HPR4309
Armada	5.6L V8 F/I	HPR7440 ♦
Frontier	4.0L V6 F/I	HPR7440
Maxima	3.5L V6 F/I	HPR4309
Murano	3.5L V6 F/I	HPR4309
Pathfinder	4.0L V6 F/I	HPR7440
Pathfinder	5.6L V8 F/I	HPR7440
Primera	1.8L L4 F/I	HPR4309
Primera	2.0L L4 F/I	HPR4309
Quest	3.5L V6 F/I	HPR4309
Titan	5.6L V8 F/I	HPR7440 ♦
Xterra	4.0L V6 F/I	HPR7440

2007 NISSAN		
Almera II	1.5L L4 F/I	HPR4309
Altima	3.5L V6 F/I	HPR4309
Armada	5.6L V8 F/I	HPR7440 ♦
Frontier	4.0L V6 F/I	HPR7440
Maxima	3.5L V6 F/I	HPR4309
Murano	3.5L V6 F/I	HPR4309
Pathfinder	4.0L V6 F/I	HPR7440
Primera	1.8L L4 F/I	HPR4309
Primera	2.0L L4 F/I	HPR4309
Quest	3.5L V6 F/I	HPR4309
Titan	5.6L V8 F/I	HPR7440 ♦
Xterra	4.0L V6 F/I	HPR7440

*Indicates 2 filters required ♦ Intake system available - see page 267 + throttle body spacer available - see page 10

Vehicle	Engine Type	Air Filter	Vehicle	Engine Type	Air Filter
2007 NISSAN			2004 NISSAN		
X-Trail	2.2L L4 DSL	HPR4309	Almera Tino	1.8L L4 F/I	HPR4309
2006 NISSAN			Almera Tino	2.0L L4 F/I	HPR4309
350Z	3.5L V6 F/I	HPR4309	Almera Tino	2.2L L4 DSL	HPR4309
Almera II	1.5L L4 F/I	HPR4309	Altima	2.5L L4 F/I	HPR4309
Almera II	1.8L L4 F/I	HPR4309	Altima	3.5L V6 F/I	HPR4309
Almera II	2.2L L4 DSL	HPR4309	D22 Pickup	2.4L L4 F/I	HPR6850
Almera Tino	1.8L L4 F/I	HPR4309	D22 Pickup	2.5L L4 DSL - Exc. Turbo	HPR0352
Almera Tino	2.2L L4 DSL	HPR4309	Frontier	2.4L L4 F/I	HPR6850
Altima	2.5L L4 F/I	HPR4309	Frontier	3.3L V6 F/I	HPR4309
Altima	3.5L V6 F/I	HPR4309	Maxima	2.0L V6 F/I	HPR4309
Armada	5.6L V8 F/I	HPR7440 ♦	Maxima	3.0L V6 F/I	HPR4309
Frontier	4.0L V6 F/I	HPR7440	Maxima	3.5L V6 F/I	HPR4309
Maxima	3.5L V6 F/I	HPR4309	Murano	3.5L V6 F/I	HPR4309
Murano	3.5L V6 F/I	HPR4309	Navara	3.0L L4 DSL	HPR4309
Pathfinder	4.0L V6 F/I	HPR7440	Pathfinder	2.7L L6 DSL	HPR4309
Primera	1.6L L4 F/I	HPR4309	Pathfinder	3.3L V6 F/I	HPR4309
Primera	1.8L L4 F/I	HPR4309	Pathfinder	3.5L V6 F/I	HPR4309
Primera	2.0L L4 F/I	HPR4309	Pathfinder	5.6L V8 F/I	HPR7440
Primera	2.2L L4 DSL	HPR4309	Primera	1.6L L4 F/I	HPR4309
Quest	3.5L V6 F/I	HPR4309	Primera	1.8L L4 F/I	HPR4309
Sentra	1.8L L4 F/I	HPR4309	Primera	2.0L L4 F/I	HPR4309
Sentra	2.5L L4 F/I	HPR4309	Primera	2.2L L4 DSL	HPR4309
Titan	5.6L V8 F/I	HPR7440 ♦	Quest	3.5L V6 F/I	HPR4309
Xterra	4.0L V6 F/I	HPR7440	Sentra	1.8L L4 F/I	HPR4309
X-Trail	2.0L L4 F/I	HPR4309	Sentra	2.5L L4 F/I	HPR4309
X-Trail	2.2L L4 DSL	HPR4309	Terrano II	2.4L L4 F/I	HPR4309
X-Trail	2.5L L4 F/I	HPR4309	Titan	5.6L V8 F/I	HPR7440 ♦
2005 NISSAN			Xterra	2.4L L4 F/I	HPR6850
350Z	3.5L V6 F/I	HPR4309	Xterra	3.3L V6 F/I	HPR4309
Almera II	1.5L L4 F/I	HPR4309	X-Trail	2.0L L4 F/I	HPR4309
Almera II	1.8L L4 F/I	HPR4309	X-Trail	2.2L L4 DSL	HPR4309
Almera II	2.2L L4 DSL	HPR4309	X-Trail	2.5L L4 F/I	HPR4309
Almera Tino	1.8L L4 F/I	HPR4309	2003 NISSAN		
Almera Tino	2.0L L4 F/I	HPR4309	350Z	3.5L V6 F/I	HPR4309
Almera Tino	2.2L L4 DSL	HPR4309	Almera II	1.5L L4 F/I	HPR4309
Altima	2.5L L4 F/I	HPR4309	Almera II	1.8L L4 F/I	HPR4309
Altima	3.5L V6 F/I	HPR4309	Almera II	2.2L L4 DSL	HPR4309
Armada	5.6L V8 F/I	HPR7440 ♦	Almera Tino	1.8L L4 F/I	HPR4309
Frontier	4.0L V6 F/I	HPR7440	Almera Tino	2.0L L4 F/I	HPR4309
Maxima	2.0L V6 F/I	HPR4309	Almera Tino	2.2L L4 DSL	HPR4309
Maxima	3.0L V6 F/I	HPR4309	Altima	2.5L L4 F/I	HPR4309
Maxima	3.5L V6 F/I	HPR4309	Altima	3.5L V6 F/I	HPR4309
Murano	3.5L V6 F/I	HPR4309	D22 Pickup	2.4L L4 F/I	HPR6850
Navara	3.0L L4 DSL	HPR4309	D22 Pickup	2.5L L4 DSL - Exc. Turbo	HPR0352
Pathfinder	4.0L V6 F/I	HPR7440	Frontier	2.4L L4 F/I	HPR6850
Primera	1.6L L4 F/I	HPR4309	Frontier	3.3L V6 F/I	HPR4309
Primera	1.8L L4 F/I	HPR4309	Maxima	2.0L V6 F/I	HPR4309
Primera	2.0L L4 F/I	HPR4309	Maxima	3.0L V6 F/I	HPR4309
Primera	2.2L L4 DSL	HPR4309	Maxima	3.5L V6 F/I	HPR4309
Quest	3.5L V6 F/I	HPR4309	Murano	3.5L V6 F/I	HPR4309
Sentra	1.8L L4 F/I	HPR4309	Pathfinder	2.7L L6 DSL	HPR4309
Sentra	2.5L L4 F/I	HPR4309	Pathfinder	3.3L V6 F/I	HPR4309
Terrano II	2.4L L4 F/I	HPR4309	Pathfinder	3.5L V6 F/I	HPR4309
Titan	5.6L V8 F/I	HPR7440 ♦	Primera	1.6L L4 F/I	HPR4309
Xterra	4.0L V6 F/I	HPR7440	Primera	1.8L L4 F/I	HPR4309
X-Trail	2.0L L4 F/I	HPR4309	Primera	2.0L L4 F/I	HPR4309
X-Trail	2.2L L4 DSL	HPR4309	Primera	2.2L L4 DSL	HPR4309
X-Trail	2.5L L4 F/I	HPR4309	Sentra	1.8L L4 F/I	HPR4309
2004 NISSAN			Sentra	2.5L L4 F/I	HPR4309
350Z	3.5L V6 F/I	HPR4309	Terrano II	2.4L L4 F/I	HPR4309
Almera II	1.5L L4 F/I	HPR4309	Xterra	2.4L L4 F/I	HPR6850
Almera II	1.8L L4 F/I	HPR4309	Xterra	3.3L V6 F/I	HPR4309
Almera II	2.2L L4 DSL	HPR4309	X-Trail	2.0L L4 F/I	HPR4309
			X-Trail	2.2L L4 DSL	HPR4309

*Indicates 2 filters required ♦ Intake system available - see page 267 + throttle body spacer available - see page 10

HPR™ REPLACEMENT AIR FILTERS

NISSAN

Vehicle	Engine Type	Air Filter	Vehicle	Engine Type	Air Filter
2003 NISSAN			2000 NISSAN		
X-Trail	2.5L L4 F/I	HPR4309	Almera I	2.0L L4 DSL	HPR4309
2002 NISSAN			Almera I	2.0L L4 F/I	HPR4309
Almera II	1.5L L4 F/I	HPR4309	Almera II	1.5L L4 F/I	HPR4309
Almera II	1.8L L4 F/I	HPR4309	Almera II	1.8L L4 F/I	HPR4309
Almera II	2.2L L4 DSL	HPR4309	Almera II	2.2L L4 DSL	HPR4309
Almera Tino	1.8L L4 F/I	HPR4309	Almera Tino	1.8L L4 F/I	HPR4309
Almera Tino	2.0L L4 F/I	HPR4309	Almera Tino	2.0L L4 F/I	HPR4309
Almera Tino	2.2L L4 DSL	HPR4309	Almera Tino	2.2L L4 DSL	HPR4309
Altima	2.5L L4 F/I	HPR4309	Altima	2.4L L4 F/I	HPR4309 ♦
Altima	3.5L V6 F/I	HPR4309	D22 Pickup	2.4L L4 F/I	HPR6850
D22 Pickup	2.4L L4 F/I	HPR6850	D22 Pickup	2.5L L4 DSL - Exc. Turbo	HPR0352
D22 Pickup	2.5L L4 DSL - Exc. Turbo	HPR0352	Frontier	2.4L L4 F/I	HPR6850
Frontier	2.4L L4 F/I	HPR6850	Frontier	3.3L V6 F/I	HPR4309
Frontier	3.3L V6 F/I	HPR4309	Maxima	2.0L V6 F/I	HPR4309
Maxima	2.0L V6 F/I	HPR4309	Maxima	3.0L V6 F/I	HPR4309 ♦
Maxima	3.0L V6 F/I	HPR4309	Pathfinder	2.7L L6 DSL	HPR4309
Maxima	3.5L V6 F/I	HPR4309	Pathfinder	3.3L V6 F/I	HPR4309
Pathfinder	2.7L L6 DSL	HPR4309	Pathfinder	3.5L V6 F/I	HPR4309
Pathfinder	3.3L V6 F/I	HPR4309	Primera	1.8L L4 F/I	HPR4309
Pathfinder	3.5L V6 F/I	HPR4309	Primera	2.0L L4 DSL	HPR4309
Primera	1.8L L4 F/I	HPR4309	Primera	2.0L L4 F/I	HPR4309
Primera	2.0L L4 DSL	HPR4309	Sentra	1.8L L4 F/I	HPR4309
Primera	2.0L L4 F/I	HPR4309	Sentra	2.0L L4 F/I	HPR4309
Primera	2.2L L4 DSL	HPR4309	Sentra	2.0L L4 F/I	HPR4309
Sentra	1.8L L4 F/I	HPR4309	Serena	1.6L L4 F/I	HPR4309
Sentra	2.5L L4 F/I	HPR4309	Serena	2.0L L4 DSL	HPR4309
Terrano II	2.4L L4 F/I	HPR4309	Serena	2.0L L4 F/I	HPR4309
Xterra	2.4L L4 F/I	HPR6850	Serena	2.3L L4 DSL	HPR4309
Xterra	3.3L V6 F/I	HPR4309	Terrano II	2.4L L4 F/I	HPR4309
X-Trail	2.0L L4 F/I	HPR4309	Xterra	2.4L L4 F/I	HPR6850
X-Trail	2.2L L4 DSL	HPR4309	Xterra	3.3L V6 F/I	HPR4309
2001 NISSAN			1999 NISSAN		
Almera II	1.5L L4 F/I	HPR4309	200SX	2.0L L4 F/I	HPR4309
Almera II	1.8L L4 F/I	HPR4309	Almera I	2.0L L4 DSL	HPR4309
Almera II	2.2L L4 DSL	HPR4309	Almera I	2.0L L4 F/I	HPR4309
Almera Tino	1.8L L4 F/I	HPR4309	Altima	2.4L L4 F/I	HPR4309 ♦
Almera Tino	2.0L L4 F/I	HPR4309	D22 Pickup	2.4L L4 F/I	HPR6850
Almera Tino	2.2L L4 DSL	HPR4309	D22 Pickup	2.5L L4 DSL - Exc. Turbo	HPR0352
Altima	2.4L L4 F/I	HPR4309 ♦	Frontier	2.4L L4 F/I	HPR6850
D22 Pickup	2.4L L4 F/I	HPR6850	Frontier	3.3L V6 F/I	HPR4309
D22 Pickup	2.5L L4 DSL - Exc. Turbo	HPR0352	Maxima	2.0L V6 F/I	HPR4309
Frontier	2.4L L4 F/I	HPR6850	Maxima	3.0L V6 F/I	HPR4309 ♦
Frontier	3.3L V6 F/I	HPR4309	Pathfinder	2.7L L6 DSL	HPR4309
Maxima	2.0L V6 F/I	HPR4309	Pathfinder	3.3L V6 F/I	HPR4309
Maxima	3.0L V6 F/I	HPR4309	Pickup	2.4L L4 F/I	HPR6850
Pathfinder	2.7L L6 DSL	HPR4309	Primera	1.8L L4 F/I	HPR4309
Pathfinder	3.3L V6 F/I	HPR4309	Primera	2.0L L4 DSL	HPR4309
Pathfinder	3.5L V6 F/I	HPR4309	Primera	2.0L L4 F/I	HPR4309
Primera	1.8L L4 F/I	HPR4309	Sentra	1.6L L4 F/I	HPR4309
Primera	2.0L L4 DSL	HPR4309	Sentra	2.0L L4 F/I	HPR4309
Primera	2.0L L4 F/I	HPR4309	Serena	1.6L L4 F/I	HPR4309
Sentra	1.8L L4 F/I	HPR4309	Serena	2.0L L4 DSL	HPR4309
Sentra	2.0L L4 F/I	HPR4309	Serena	2.0L L4 F/I	HPR4309
Serena	1.6L L4 F/I	HPR4309	Serena	2.3L L4 DSL	HPR4309
Serena	2.0L L4 DSL	HPR4309	Terrano II	2.4L L4 F/I	HPR4309
Serena	2.0L L4 F/I	HPR4309	1998 NISSAN		
Serena	2.3L L4 DSL	HPR4309	200SX	1.6L L4 F/I	HPR4309
Terrano II	2.4L L4 F/I	HPR4309	200SX	2.0L L4 F/I	HPR4309
Xterra	2.4L L4 F/I	HPR6850	240SX	2.4L L4 F/I	HPR4309 ♦
Xterra	3.3L V6 F/I	HPR4309	Almera I	2.0L L4 DSL	HPR4309
X-Trail	2.0L L4 F/I	HPR4309	Almera I	2.0L L4 F/I	HPR4309
X-Trail	2.2L L4 DSL	HPR4309	Altima	2.4L L4 F/I	HPR4309 ♦
			D21 Pickup	2.4L L4 F/I	HPR6850
			D21 Pickup	2.5L L4 DSL	HPR0352

*Indicates 2 filters required ♦ Intake system available - see page 267 + throttle body spacer available - see page 10

Partial Listing

Vehicle	Engine Type	Air Filter
1998 NISSAN		
D22 Pickup	2.4L L4 F/I	HPR6850
D22 Pickup	2.5L L4 DSL - Exc. Turbo	HPR0352
Frontier	2.4L L4 F/I	HPR6850
Maxima	2.0L V6 F/I	HPR4309
Maxima	3.0L V6 F/I	HPR4309 ♦
Pathfinder	2.7L L6 DSL	HPR4309
Pathfinder	3.3L V6 F/I	HPR4309
Pickup	2.4L L4 F/I	HPR6850
Primera	2.0L L4 DSL	HPR4309
Primera	2.0L L4 F/I	HPR4309
Sentra	1.6L L4 F/I	HPR4309
Sentra	2.0L L4 F/I	HPR4309
Serena	1.6L L4 F/I	HPR4309
Serena	2.0L L4 DSL	HPR4309
Serena	2.0L L4 F/I	HPR4309
Serena	2.3L L4 DSL	HPR4309
Terrano II	2.4L L4 F/I	HPR4309

1997 NISSAN		
200SX	1.6L L4 F/I	HPR4309
200SX	2.0L L4 F/I	HPR4309
240SX	2.4L L4 F/I	HPR4309 ♦
Almera I	2.0L L4 DSL	HPR4309
Almera I	2.0L L4 F/I	HPR4309
Altima	2.4L L4 F/I	HPR4309 ♦
D21 Pickup	2.4L L4 F/I	HPR6850
D21 Pickup	2.5L L4 DSL	HPR0352
Maxima	2.0L V6 F/I	HPR4309
Maxima	3.0L V6 F/I	HPR4309 ♦
Pathfinder	2.7L L6 DSL	HPR4309
Pathfinder	3.3L V6 F/I	HPR4309
Patrol	4.2L L6 F/I	HPR4309
Pickup	2.4L L4 F/I	HPR6850
Primera	2.0L L4 DSL	HPR4309
Primera	2.0L L4 F/I	HPR4309
Sentra	1.6L L4 F/I	HPR4309
Serena	1.6L L4 F/I	HPR4309
Serena	2.0L L4 DSL	HPR4309
Serena	2.0L L4 F/I	HPR4309
Serena	2.3L L4 DSL	HPR4309
Skyline	2.6L - GTR, 24v, Twin Turbo	HPR4309
Terrano II	2.4L L4 F/I	HPR4309

1996 NISSAN		
200SX	1.6L L4 F/I	HPR4309
200SX	2.0L L4 F/I	HPR4309
240SX	2.4L L4 F/I	HPR4309 ♦
Almera I	2.0L L4 DSL	HPR4309
Almera I	2.0L L4 F/I	HPR4309
Altima	2.4L L4 F/I	HPR4309 ♦
D21 Pickup	2.4L L4 F/I - 124BHP	HPR6850
D21 Pickup	2.5L L4 DSL	HPR0352
Maxima	2.0L V6 F/I	HPR4309
Maxima	3.0L V6 F/I	HPR4309 ♦
Pathfinder	3.3L V6 F/I	HPR4309
Patrol	4.2L L6 F/I	HPR4309
Pickup	2.4L L4 F/I	HPR6850
Pickup	3.0L V6 F/I	HPR4309
Primera	2.0L L4 DSL	HPR4309
Primera	2.0L L4 F/I	HPR4309
Sentra	1.6L L4 F/I	HPR4309
Serena	1.6L L4 F/I	HPR4309
Serena	2.0L L4 DSL	HPR4309
Serena	2.0L L4 F/I	HPR4309
Serena	2.3L L4 DSL	HPR4309

Vehicle	Engine Type	Air Filter
1996 NISSAN		
Terrano II	2.4L L4 F/I	HPR4309
1995 NISSAN		
200SX	1.6L L4 F/I	HPR4309
200SX	2.0L L4 F/I	HPR4309
240SX	2.4L L4 F/I	HPR4309 ♦
Almera I	2.0L L4 DSL	HPR4309
Altima	2.4L L4 F/I	HPR4309 ♦
Axxess	2.4L L4 F/I	HPR4309
D21 Pickup	2.4L L4 F/I - 124BHP	HPR6850
D21 Pickup	2.5L L4 DSL	HPR0352
Maxima	2.0L V6 F/I	HPR4309
Maxima	3.0L V6 F/I	HPR4309 ♦
Pathfinder	3.0L V6 F/I	HPR4309
Patrol	4.2L L6 F/I	HPR4309
Pickup	2.4L L4 F/I	HPR6850
Pickup	3.0L V6 F/I	HPR4309
Primera	2.0L L4 DSL	HPR4309
Primera	2.0L L4 F/I	HPR4309
QX	2.0L L4 F/I	HPR4309
QX	3.0L V6 F/I	HPR4309
Sentra	1.6L L4 F/I	HPR4309
Serena	1.6L L4 F/I	HPR4309
Serena	2.0L L4 DSL	HPR4309
Serena	2.0L L4 F/I	HPR4309
Serena	2.3L L4 DSL	HPR4309
Sunny III	2.0L L4 DSL	HPR4309
Sunny III	2.0L L4 F/I	HPR4309
Terrano I	3.0L L4 F/I	HPR4309
Terrano II	2.4L L4 F/I	HPR4309

1994 NISSAN		
200SX	1.8L L4 F/I	HPR4309
200SX	2.0L L4 F/I	HPR4309
240SX	2.4L L4 F/I	HPR4309
Altima	2.4L L4 F/I	HPR4309 ♦
Axxess	2.4L L4 F/I	HPR4309
D21 Pickup	2.4L L4 F/I - Non-US, 124BHP	HPR6850
D21 Pickup	2.4L L4 F/I - US	HPR6850
D21 Pickup	2.5L L4 DSL	HPR0352
D21 Pickup	3.0L V6 F/I	HPR4309
Maxima	3.0L V6 F/I	HPR4309 ♦
Pathfinder	3.0L V6 F/I	HPR4309
Patrol	4.2L L6 F/I	HPR4309
Prairie	2.4L L4 F/I	HPR4309
Primera	2.0L L4 DSL	HPR4309
Primera	2.0L L4 F/I	HPR4309
Sentra	1.6L L4 F/I	HPR4309
Sentra	2.0L L4 F/I	HPR4309
Serena	1.6L L4 F/I	HPR4309
Serena	2.0L L4 DSL	HPR4309
Serena	2.0L L4 F/I	HPR4309
Sunny III	2.0L L4 DSL	HPR4309
Sunny III	2.0L L4 F/I	HPR4309
Terrano I	3.0L L4 F/I	HPR4309
Terrano II	2.4L L4 F/I	HPR4309

1993 NISSAN		
200SX	1.8L L4 F/I	HPR4309
200SX	2.0L L4 F/I	HPR4309
240SX	2.4L L4 F/I	HPR4309
Altima	2.4L L4 F/I	HPR4309 ♦
Axxess	2.4L L4 F/I	HPR4309
D21 Pickup	2.4L L4 F/I - Non-US, 124BHP	HPR6850
D21 Pickup	2.4L L4 F/I - US	HPR6850
D21 Pickup	2.5L L4 DSL	HPR0352

*Indicates 2 filters required ♦ Intake system available - see page 267 + throttle body spacer available - see page 10

HPR™ REPLACEMENT AIR FILTERS

NISSAN

Vehicle	Engine Type	Air Filter	Vehicle	Engine Type	Air Filter
1993 NISSAN			1991 NISSAN		
D21 Pickup	3.0L V6 F/I	HPR4309	Stanza	2.4L L4 F/I	HPR4309
Maxima	3.0L V6 F/I	HPR4309 ♦	Sunny II	1.7L L4 DSL	HPR4309
NX	1.6L L4 F/I	HPR4309	Sunny II	1.8L L4 F/I	HPR4309
NX	2.0L L4 F/I	HPR4309	Sunny III	2.0L L4 DSL	HPR4309
Pathfinder	3.0L V6 F/I	HPR4309	Sunny III	2.0L L4 F/I	HPR4309
Patrol	4.2L L6 F/I	HPR4309	Terrano I	3.0L L4 F/I	HPR4309
Prairie	2.4L L4 F/I	HPR4309	1990 NISSAN		
Primera	2.0L L4 DSL	HPR4309	200SX	1.8L L4 F/I	HPR4309
Primera	2.0L L4 F/I	HPR4309	240SX	2.4L L4 F/I	HPR4309
Sentra	1.6L L4 F/I	HPR4309	300ZX	3.0L V6 F/I - Non-US, VG30 Eng.	HPR4309
Sentra	2.0L L4 F/I	HPR4309	Axxess	2.4L L4 F/I	HPR4309
Serena	1.6L L4 F/I	HPR4309	Bluebird	2.0L L4 DSL	HPR4309
Serena	2.0L L4 DSL	HPR4309	D21 Pickup	2.4L L4 F/I - US	HPR6850
Serena	2.0L L4 F/I	HPR4309	D21 Pickup	2.5L L4 DSL	HPR0352
Silvia	2.0L L4 F/I	HPR4309	D21 Pickup	3.0L V6 F/I - w/Panel Filter	HPR4309
Skyline	2.0L L6 F/I	HPR4309	Maxima	3.0L V6 F/I	HPR4309
Skyline	2.5L V6 - 24v, Turbo	HPR4309	Pathfinder	3.0L V6 F/I - w/Panel Filter	HPR4309
Sunny III	2.0L L4 DSL	HPR4309	Patrol	2.8L V6 F/I	HPR0352
Sunny III	2.0L L4 F/I	HPR4309	Patrol	4.2L L6 F/I	HPR4309
Terrano I	3.0L L4 F/I	HPR4309	Prairie	2.0L L4 F/I	HPR4309
Terrano II	2.4L L4 F/I	HPR4309	Primera	2.0L L4 F/I	HPR4309
1992 NISSAN			Stanza	2.4L L4 F/I	HPR4309
200SX	1.8L L4 F/I	HPR4309	Sunny II	1.7L L4 DSL	HPR4309
240SX	2.4L L4 F/I	HPR4309	Sunny II	1.8L L4 F/I	HPR4309
Axxess	2.4L L4 F/I	HPR4309	Sunny III	2.0L L4 DSL	HPR4309
D21 Pickup	2.4L L4 F/I - Non-US, 124BHP	HPR6850	Sunny III	2.0L L4 F/I	HPR4309
D21 Pickup	2.4L L4 F/I - US	HPR6850	Terrano I	3.0L L4 F/I	HPR4309
D21 Pickup	2.5L L4 DSL	HPR0352	1989 NISSAN		
D21 Pickup	3.0L V6 F/I	HPR4309	200SX	1.8L L4 F/I	HPR4309
Maxima	3.0L V6 F/I	HPR4309 ♦	240SX	2.4L L4 F/I	HPR4309
NX	1.6L L4 F/I	HPR4309	300ZX	3.0L V6 F/I	HPR4309
NX	2.0L L4 F/I	HPR4309	Bluebird	2.0L L4 DSL	HPR4309
Pathfinder	3.0L V6 F/I	HPR4309	D21 Pickup	2.4L L4 F/I	HPR3588
Patrol	4.2L L6 F/I	HPR4309	D21 Pickup	2.5L L4 DSL	HPR0352
Prairie	2.0L L4 F/I	HPR4309	Laurel	2.8L L6 DSL	HPR4309
Prairie	2.4L L4 F/I	HPR4309	Laurel	3.0L V6 F/I	HPR4309
Primera	2.0L L4 DSL	HPR4309	Maxima	3.0L V6 F/I	HPR4309
Primera	2.0L L4 F/I	HPR4309	Patrol	2.8L V6 F/I	HPR0352
Sentra	1.6L L4 F/I	HPR4309	Patrol	4.2L L6 F/I	HPR4309
Sentra	2.0L L4 F/I	HPR4309	Prairie	2.0L L4 F/I	HPR4309
Serena	2.0L L4 DSL	HPR4309	Pulsar NX	1.8L L4 F/I	HPR4309
Serena	2.0L L4 F/I	HPR4309	Sunny II	1.6L L4 F/I - 110BHP	HPR4309
Stanza	2.4L L4 F/I	HPR4309	Sunny II	1.7L L4 DSL	HPR4309
Sunny III	2.0L L4 DSL	HPR4309	Sunny II	1.8L L4 F/I	HPR4309
Sunny III	2.0L L4 F/I	HPR4309	1988 NISSAN		
Terrano I	3.0L L4 F/I	HPR4309	200SX	1.8L L4 F/I	HPR4309
1991 NISSAN			240SX	2.4L L4 F/I	HPR4309
200SX	1.8L L4 F/I	HPR4309	300ZX	3.0L V6 F/I	HPR4309
240SX	2.4L L4 F/I	HPR4309	Bluebird	2.0L L4 DSL	HPR4309
Axxess	2.4L L4 F/I	HPR4309	D21 Pickup	2.4L L4 F/I	HPR3588
D21 Pickup	2.4L L4 F/I - US	HPR6850	D21 Pickup	2.5L L4 DSL	HPR0352
D21 Pickup	2.5L L4 DSL	HPR0352	Laurel	2.8L L6 DSL	HPR4309
D21 Pickup	3.0L V6 F/I	HPR4309	Laurel	3.0L F/I	HPR4309
Maxima	3.0L V6 F/I	HPR4309 ♦	Maxima	3.0L V6 F/I - 170BHP	HPR4309
NX	1.6L L4 F/I	HPR4309	Pathfinder	2.4L L4 F/I	HPR3588
NX	2.0L L4 F/I	HPR4309	Patrol	2.8L V6 F/I	HPR0352
Pathfinder	3.0L V6 F/I	HPR4309	Patrol	4.2L L6 F/I	HPR4309
Patrol	4.2L L6 F/I	HPR4309	Pulsar NX	1.6L L4 F/I	HPR4309
Prairie	2.0L L4 F/I	HPR4309	Pulsar NX	1.8L L4 F/I	HPR4309
Primera	2.0L L4 DSL	HPR4309	Silvia	2.0L L4 F/I	HPR4309
Primera	2.0L L4 F/I	HPR4309	Sunny II	1.6L L4 F/I - 110BHP	HPR4309
Sentra	1.6L L4 F/I	HPR4309	Sunny II	1.7L L4 DSL	HPR4309
Sentra	2.0L L4 F/I	HPR4309			

*Indicates 2 filters required ♦ Intake system available - see page 267 + throttle body spacer available - see page 10

Partial Listing

Vehicle	Engine Type	Air Filter	Vehicle	Engine Type	Air Filter
1987 NISSAN			1983 NISSAN		
300ZX	3.0L V6 F/I - Exc. Turbo	HPR4309	Cedric	2.8L DSL	HPR4309
Bluebird	2.0L L4 DSL	HPR4309	Cherry	1.2L	HPR3647
D21 Pickup	2.4L L4 F/I	HPR3588	Cherry	1.5L L4 2 BBL. - GTi	HPR7017
D21 Pickup	2.5L L4 DSL	HPR0352	Laurel	2.0L L4 F/I	HPR0352
Laurel	2.4L L6 F/I	HPR4309	Laurel	2.4L L6 F/I	HPR0352
Laurel	2.8L L6 DSL	HPR4309	Laurel	2.8L L6 DSL	HPR4309
Laurel	3.0L F/I	HPR4309	Maxima	2.4L L6 F/I	HPR4309
Pathfinder	2.4L L4 F/I	HPR3588	Maxima	2.8L L6 DSL	HPR4309
Patrol	2.8L V6 F/I	HPR0352	Patrol	2.8L V6 F/I	HPR0352
Pulsar NX	1.6L L4 F/I - w/Panel Filter	HPR4309	1982 NISSAN		
Silvia	2.0L L4 F/I	HPR4309	510	1.9L L4 2 BBL.	HPR0352
Sunny II	1.6L L4 F/I - 110BHP	HPR4309	510	2.0L L4 2 BBL.	HPR0352
Sunny II	1.7L L4 DSL	HPR4309	720	2.2L L4 CARB	HPR0352
1986 NISSAN			Bluebird	1.9L L4 F/I	HPR4309
720	2.0L L4 CARB	HPR0352	Bluebird	2.0L L4 F/I	HPR4309
720	2.2L L4 CARB	HPR0352	Laurel	2.0L L4 F/I	HPR0352
720	2.4L L4 F/I	HPR3588	Laurel	2.4L L6 F/I	HPR0352
720	2.5L L4 DSL	HPR0352	Laurel	2.8L L6 DSL	HPR4309
Bluebird	2.0L L4 DSL	HPR4309	Maxima	2.4L L6 F/I	HPR4309
Cherry	1.5L - GTi	HPR7017	Maxima	2.8L L6 DSL	HPR4309
D21 Pickup	2.4L L4 F/I	HPR3588	Patrol	2.8L V6 F/I	HPR0352
Laurel	2.4L L6 F/I	HPR4309	1981 NISSAN		
Laurel	2.8L L6 DSL	HPR4309	510	2.0L L4 CARB	HPR0352
Laurel	3.0L F/I	HPR4309	720	2.2L L4 CARB	HPR0352
Patrol	2.8L V6 F/I	HPR0352	810	2.4L L6 F/I	HPR4309
Silvia	2.0L L4 F/I	HPR4309	810	2.8L L6 DSL	HPR4309
Sunny II	1.7L L4 DSL	HPR4309	Laurel	2.0L L4 F/I	HPR0352
1985 NISSAN			Laurel	2.4L L6 F/I	HPR0352
720	2.0L L4 CARB	HPR0352	Laurel	2.8L L6 DSL	HPR4309
720	2.2L L4 CARB	HPR0352	Maxima	2.4L L6 F/I	HPR4309
720	2.4L L4 CARB	HPR0352	Maxima	2.8L L6 DSL	HPR4309
720	2.5L L4 DSL	HPR0352	Patrol	2.8L V6 F/I	HPR0352
Bluebird	2.0L L4 DSL - Exc., Turbo, 58BHP	HPR4309	1980 NISSAN		
Cherry	1.2L	HPR3647	280C	2.8L - L28 Eng.	HPR0352
Cherry	1.5L - GTi	HPR7017	510	2.0L L4 CARB	HPR0352
Laurel	2.4L L6 F/I	HPR4309	720	2.0L L4 CARB	HPR0352
Laurel	2.8L L6 DSL	HPR4309	Laurel	2.4L L6 F/I	HPR0352
Patrol	2.8L V6 F/I	HPR0352	Patrol	2.8L V6 F/I	HPR0352
Silvia	2.0L L4 F/I	HPR4309	2004 OLDSMOBILE		
1984 NISSAN			Alero	2.2L L4 F/I	HPR8221
720	2.0L L4 CARB	HPR0352	Alero	3.4L V6 F/I	HPR8221
720	2.2L L4 CARB	HPR0352	Bravada	4.2L L6 F/I	HPR9345
720	2.4L L4 CARB	HPR0352	Silhouette	3.4L V6 F/I	HPR7597
720	2.5L L4 DSL	HPR0352	2003 OLDSMOBILE		
Bluebird	1.9L L4 F/I	HPR4309	Alero	2.2L L4 F/I	HPR8221
Bluebird	2.0L L4 DSL - Exc., Turbo, 58BHP	HPR4309	Alero	3.4L V6 F/I	HPR8221
Cherry	1.2L	HPR3647	Aurora	4.0L V8 F/I	HPR7597
Cherry	1.5L - GTi	HPR7017	Bravada	4.2L L6 F/I	HPR9345
Laurel	2.0L L4 F/I	HPR0352	Silhouette	3.4L V6 F/I	HPR7597
Laurel	2.4L L6 F/I	HPR0352	2002 OLDSMOBILE		
Laurel	2.8L L6 DSL	HPR4309	Alero	2.2L L4 F/I	HPR8221
Maxima	2.4L L6 F/I	HPR4309	Alero	3.4L V6 F/I	HPR8221
Patrol	2.8L V6 F/I	HPR0352	Aurora	3.5L V6 F/I	HPR7597
Silvia	2.0L L4 F/I	HPR4309	Aurora	4.0L V8 F/I	HPR7597
1983 NISSAN			Bravada	4.2L L6 F/I	HPR9345
720	2.0L L4 CARB	HPR0352	Intrigue	3.5L V6 F/I	HPR6479
720	2.2L L4 CARB - w/Round Filter	HPR0352	Silhouette	3.4L V6 F/I	HPR7597
720	2.2L L4 DSL	HPR0352	2001 OLDSMOBILE		
720	2.4L L4 CARB	HPR0352	Alero	2.4L L4 F/I	HPR8221
720	2.5L L4 DSL	HPR0352	Alero	3.4L V6 F/I	HPR8221
Bluebird	1.9L L4 F/I	HPR4309	Aurora	3.5L V6 F/I	HPR7597
Bluebird	2.0L L4 F/I	HPR4309			

*Indicates 2 filters required ♦ Intake system available - see page 267 + throttle body spacer available - see page 10

HPR™ REPLACEMENT AIR FILTERS OLDSMOBILE

Vehicle	Engine Type	Air Filter	Vehicle	Engine Type	Air Filter
2001 OLDSMOBILE			1995 OLDSMOBILE		
Aurora	4.0L V8 F/I	HPR7597	Cutlass Supreme	3.1L V6 F/I	HPR7597
Bravada	4.3L V6 F/I	HPR7421	Cutlass Supreme	3.4L V6 F/I	HPR7597
Intrigue	3.5L V6 F/I	HPR6479	Ninety-Eight	3.8L V6 F/I	HPR6479
Silhouette	3.4L V6 F/I	HPR7597	Silhouette	3.8L V6 F/I	HPR3916
2000 OLDSMOBILE			1994 OLDSMOBILE		
Alero	2.4L L4 F/I	HPR8221	Achieva	2.3L L4 F/I	HPR7598
Alero	3.4L V6 F/I	HPR8221	Achieva	3.1L V6 F/I	HPR7598
Bravada	4.3L V6 F/I	HPR7421	Bravada	4.3L V6 F/I	HPR7421
Intrigue	3.5L V6 F/I	HPR6479	Cutlass Ciera	3.1L V6 F/I	HPR3902
Silhouette	3.4L V6 F/I	HPR7597	Cutlass Supreme	3.1L V6 F/I	HPR7597
1999 OLDSMOBILE			1993 OLDSMOBILE		
88	3.8L V6 F/I	HPR6479	Achieva	2.3L L4 F/I	HPR3916
Alero	2.4L L4 F/I	HPR8221	Achieva	3.3L V6 F/I	HPR3916
Alero	3.4L V6 F/I	HPR8221	Bravada	4.3L V6 F/I	HPR7421
Aurora	4.0L V8 F/I	HPR6479	Cutlass Ciera	3.3L V6 F/I	HPR3916
Bravada	4.3L V6 F/I	HPR7421	Cutlass Supreme	3.1L V6 F/I - VIN M	HPR3902
Cutlass	3.1L V6 F/I	HPR8221	Cutlass Supreme	3.1L V6 F/I - VIN T	HPR6626
Intrigue	3.5L V6 F/I	HPR6479	Cutlass Supreme	3.4L V6 F/I	HPR6626
Intrigue	3.8L V6 F/I	HPR7597	Ninety-Eight	3.8L V6 F/I	HPR6479
LSS	3.8L V6 F/I	HPR6479	Silhouette	3.1L V6 F/I	HPR3588
Silhouette	3.4L V6 F/I	HPR7597	Silhouette	3.8L V6 F/I	HPR3916
1998 OLDSMOBILE			1992 OLDSMOBILE		
88	3.8L V6 F/I	HPR6479	Achieva	2.3L L4 F/I	HPR3916
Achieva	2.4L L4 F/I	HPR7598	Achieva	3.3L V6 F/I	HPR3916
Achieva	3.1L V6 F/I	HPR7598	Bravada	4.3L V6 CPI	HPR7421
Aurora	4.0L V8 F/I	HPR6479	Bravada	4.3L V6 TBI	HPR3588
Bravada	4.3L V6 F/I	HPR7421	Custom Cruiser	5.0L V8 F/I	HPR7017
Cutlass	3.1L V6 F/I	HPR8221	Custom Cruiser	5.7L V8 F/I	HPR7017
Intrigue	3.8L V6 F/I	HPR7597	Cutlass	3.1L V6 F/I	HPR6626
LSS	3.8L V6 F/I	HPR6479	Cutlass Ciera	2.5L L4 F/I	HPR3647
Regency	3.8L V6 F/I	HPR6479	Cutlass Ciera	3.3L V6 F/I	HPR3916
Silhouette	3.4L V6 F/I	HPR7597	Cutlass Supreme	3.1L V6 F/I	HPR6626
1997 OLDSMOBILE			1991 OLDSMOBILE		
88	3.8L V6 F/I	HPR6479	Bravada	4.3L V6 F/I	HPR3588
Achieva	2.4L L4 F/I	HPR7598	Custom Cruiser	5.0L V8 F/I	HPR7017
Achieva	3.1L V6 F/I	HPR7598	Cutlass	3.1L V6 F/I	HPR6626
Aurora	4.0L V8 F/I	HPR6479	Cutlass Calais	2.3L L4 F/I	HPR3916
Bravada	4.3L V6 F/I	HPR7421	Cutlass Calais	2.5L L4 F/I	HPR3647
Cutlass	3.1L V6 F/I	HPR7597	Cutlass Calais	3.3L V6 F/I	HPR3916
Cutlass Supreme	3.1L V6 F/I	HPR7597	Cutlass Ciera	2.5L L4 F/I	HPR3647
LSS	3.8L V6 F/I	HPR6479	Cutlass Ciera	3.3L V6 F/I	HPR3916
Regency	3.8L V6 F/I	HPR6479	Cutlass Supreme	2.3L L4 F/I	HPR3916
Silhouette	3.4L V6 F/I	HPR7597	Cutlass Supreme	3.1L V6 F/I	HPR6626
1996 OLDSMOBILE			1990 OLDSMOBILE		
88	3.8L V6 F/I	HPR6479	Custom Cruiser	5.0L V8 CARB	HPR0326
Achieva	2.4L L4 F/I	HPR7598	Cutlass Calais	2.3L L4 F/I	HPR3916
Achieva	3.1L V6 F/I	HPR7598	Cutlass Calais	2.5L L4 F/I	HPR3647
Aurora	4.0L V8 F/I	HPR6479	Cutlass Calais	3.3L V6 F/I	HPR3916
Bravada	4.3L V6 F/I	HPR7421	Cutlass Ciera	2.5L L4 F/I	HPR3647
Cutlass Ciera	3.1L V6 F/I	HPR3902	Cutlass Ciera	3.3L V6 F/I	HPR3916
Cutlass Supreme	3.1L V6 F/I	HPR7597	Cutlass Supreme	2.3L L4 F/I	HPR3916
Cutlass Supreme	3.4L V6 F/I	HPR7597	Cutlass Supreme	3.1L V6 F/I	HPR6626
LSS	3.8L V6 F/I	HPR6479	Cutlass Supreme	3.4L V6 F/I	HPR6626
Ninety-Eight	3.8L V6 F/I	HPR6479	Delta 88	3.8L V6 F/I	HPR3916
Silhouette	3.4L V6 F/I	HPR3916	Ninety-Eight	3.8L V6 F/I	HPR6479
1995 OLDSMOBILE			1989 OLDSMOBILE		
88	3.8L V6 F/I	HPR6479	Silhouette	3.1L V6 F/I	HPR3588
Achieva	2.3L L4 F/I	HPR7598	Toronado	3.8L V6 F/I	HPR3916
Achieva	3.1L V6 F/I	HPR7598	1990 OLDSMOBILE		
Aurora	4.0L V8 F/I	HPR6479	Custom Cruiser	5.0L V8 CARB	HPR0326
Cutlass Ciera	3.1L V6 F/I	HPR3902	Cutlass Calais	2.3L L4 F/I	HPR3916
			Cutlass Calais	2.5L L4 F/I	HPR3647
			Cutlass Calais	3.3L V6 F/I	HPR3916

*Indicates 2 filters required ♦ Intake system available - see page 267 + throttle body spacer available - see page 10

Partial Listing

OLDSMOBILE HPR™ REPLACEMENT AIR FILTERS

Vehicle	Engine Type	Air Filter	Vehicle	Engine Type	Air Filter
1990 OLDSMOBILE			1985 OLDSMOBILE		
Cutlass Ciera	2.5L L4 F/I	HPR3647	Cutlass Salon	5.0L V8 CARB	HPR0326
Cutlass Ciera	3.3L V6 F/I	HPR3916	Cutlass Supreme	3.8L V6 CARB	HPR0192
Cutlass Supreme	2.3L L4 F/I	HPR3916	Cutlass Supreme	5.0L V8 CARB	HPR0326
Cutlass Supreme	3.1L V6 F/I	HPR6626	Delta 88	3.8L V6 CARB	HPR0192
Delta 88	3.8L V6 F/I	HPR3916	Delta 88	5.0L V8 CARB	HPR0326
Ninety-Eight	3.8L V6 F/I	HPR3916	Firenza	1.8L L4 F/I	HPR3647
Silhouette	3.1L V6 F/I	HPR3588	Firenza	2.0L L4 F/I	HPR3647
Toronado	3.8L V6 F/I	HPR3916	Toronado	5.0L V8 CARB	HPR0192
1989 OLDSMOBILE			Toronado	5.7L V8 DSL	48026
Custom Cruiser	5.0L V8 CARB	HPR0326			880136
Cutlass Calais	2.3L L4 F/I	HPR3916			HPR0136
Cutlass Calais	2.3L L4 F/I - High Output	HPR3916	1984 OLDSMOBILE		
Cutlass Calais	2.5L L4 F/I	HPR3647	Custom Cruiser	5.0L V8 CARB	HPR0326
Cutlass Calais	3.3L V6 F/I	HPR3916	Cutlass Calais	3.8L V6 CARB	HPR0192
Cutlass Ciera	2.5L L4 F/I	HPR3647	Cutlass Calais	5.0L V8 CARB	HPR0326
Cutlass Ciera	3.3L V6 F/I	HPR3916	Cutlass Ciera	2.5L L4 F/I	HPR3647
Cutlass Supreme	2.8L V6 F/I	HPR6626	Cutlass Ciera	3.0L V6 CARB	HPR0192
Cutlass Supreme	3.1L V6 F/I	HPR6626	Cutlass Supreme	3.8L V6 CARB	HPR0192
Delta 88	3.8L V6 F/I	HPR3916	Cutlass Supreme	5.0L V8 CARB	HPR0326
Ninety-Eight	3.8L V6 F/I	HPR3916	Delta 88	3.8L V6 CARB	HPR0192
Toronado	3.8L V6 F/I	HPR3916	Delta 88	5.0L V8 CARB	HPR0326
1988 OLDSMOBILE			Firenza	1.8L L4 F/I	HPR3647
Custom Cruiser	5.0L V8 CARB	HPR0326	Firenza	2.0L L4 F/I	HPR3647
Cutlass Calais	2.5L L4 F/I	HPR3647	Ninety-Eight	5.0L V8 CARB	HPR0326
Cutlass Ciera	2.5L L4 F/I	HPR3647	Omega	2.5L L4 F/I	HPR3647
Cutlass Supreme	5.0L V8 CARB	HPR0326	Toronado	4.1L V6 CARB	HPR0192
Delta 88	3.8L V6 F/I	HPR3916	Toronado	5.0L V8 CARB	HPR0192
Firenza	2.0L L4 F/I	HPR3647	Toronado	5.7L V8 DSL	48026
Ninety-Eight	3.8L V6 F/I	HPR3916			880136
Toronado	3.8L V6 F/I	HPR3916			HPR0136
1987 OLDSMOBILE			1983 OLDSMOBILE		
Calais	2.5L L4 F/I	HPR3647	Custom Cruiser	5.0L V8 CARB	HPR0326
Custom Cruiser	5.0L V8 CARB	HPR0326	Cutlass Calais	3.8L V6 CARB	HPR0192
Cutlass	5.0L V8 CARB	HPR0326	Cutlass Calais	5.0L V8 CARB	HPR0326
Cutlass Ciera	2.5L L4 F/I	HPR3647	Cutlass Ciera	2.5L L4 F/I	HPR3647
Cutlass Salon	5.0L V8 CARB	HPR0326	Cutlass Ciera	3.0L V6 CARB	HPR0192
Cutlass Supreme	3.8L V6 CARB	HPR0192	Cutlass Cruiser	3.8L V6 CARB	HPR0192
Cutlass Supreme	5.0L V8 CARB	HPR0326	Cutlass Cruiser	5.0L V8 CARB	HPR0326
Delta 88	3.8L V6 F/I	HPR3916	Cutlass Supreme	3.8L V6 CARB	HPR0192
Firenza	2.0L L4 F/I	HPR3647	Cutlass Supreme	5.0L V8 CARB	HPR0326
Ninety-Eight	3.8L V6 F/I	HPR3916	Delta 88	3.8L V6 CARB	HPR0192
Toronado	3.8L V6 F/I	HPR3916	Delta 88	5.0L V8 CARB	HPR0326
1986 OLDSMOBILE			Firenza	1.8L L4 F/I	HPR3647
Calais	2.5L L4 F/I	HPR3647	Firenza	2.0L L4 F/I	HPR3647
Custom Cruiser	5.0L V8 CARB	HPR0326	Ninety-Eight	4.1L V6 CARB	HPR0192
Cutlass	5.0L V8 CARB	HPR0326	Ninety-Eight	5.0L V8 CARB	HPR0326
Cutlass Ciera	2.5L L4 F/I	HPR3647	Omega	2.5L L4 CARB	HPR3647
Cutlass Salon	5.0L V8 CARB	HPR0326	Omega	2.5L L4 F/I	HPR3647
Cutlass Supreme	3.8L V6 CARB	HPR0192	Toronado	4.1L V6 CARB	HPR0192
Cutlass Supreme	5.0L V8 CARB	HPR0326	Toronado	5.0L V8 CARB	HPR0192
Delta 88	3.0L V6 F/I	HPR3916	Toronado	5.7L V8 DSL	48026
Delta 88	3.8L V6 F/I	HPR3916			880136
Firenza	1.8L L4 F/I	HPR3647			HPR0136
Firenza	2.0L L4 F/I	HPR3647	1982 OLDSMOBILE		
Ninety-Eight	3.8L V6 F/I	HPR3916	Custom Cruiser	5.0L V8 CARB	HPR0326
Toronado	3.8L V6 F/I	HPR3916	Cutlass Calais	3.8L V6 CARB	HPR0192
1985 OLDSMOBILE			Cutlass Calais	4.3L V6 DSL - w/3-1/2 inch Tall Filter	HPR0326
Calais	2.5L L4 F/I	HPR3647	Cutlass Calais	4.3L V8 CARB - w/3-1/2 inch Tall Filter	HPR0326
Custom Cruiser	5.0L V8 CARB	HPR0326	Cutlass Calais	4.4L V8 CARB	HPR3588
Cutlass	5.0L V8 CARB	HPR0326	Cutlass Calais	5.0L V8 CARB	HPR0326
Cutlass Ciera	2.5L L4 F/I	HPR3647	Cutlass Ciera	2.5L L4 CARB	HPR3647
Cutlass Ciera	3.0L V6 CARB	HPR0192			

*Indicates 2 filters required ♦ Intake system available - see page 267 + throttle body spacer available - see page 10

HPR™ REPLACEMENT AIR FILTERS OLDSMOBILE

Vehicle	Engine Type	Air Filter	Vehicle	Engine Type	Air Filter
1982 OLDSMOBILE			1997 PLYMOUTH		
Cutlass Ciera	2.5L L4 F/I	HPR3647	Breeze	2.0L L4 F/I	HPR7432
Cutlass Ciera	3.0L V6 CARB	HPR0192	Breeze	2.4L L4 F/I	HPR7432
Cutlass Cruiser	3.8L V6 CARB	HPR0192	Grand Voyager	2.4L L4 F/I	HPR3660
Cutlass Cruiser	4.3L V8 CARB	HPR0326	Grand Voyager	3.0L V6 F/I	HPR3660
Cutlass Cruiser	4.4L V8 CARB	HPR3588	Grand Voyager	3.3L V6 F/I	HPR3660
Cutlass Cruiser	5.0L V8 CARB	HPR0326	Grand Voyager	3.8L V6 F/I	HPR3660
Cutlass Supreme	3.8L V6 CARB	HPR0192	Neon	2.0L L4 F/I	HPR3660
Cutlass Supreme	4.3L V8 CARB	HPR0326	Prowler	3.5L V6 F/I	HPR3660
Cutlass Supreme	4.4L V8 CARB	HPR3588	Voyager Van	2.4L L4 F/I	HPR3660
Cutlass Supreme	5.0L V8 CARB	HPR0326	Voyager Van	3.0L V6 F/I	HPR3660
Delta 88	3.8L V6 CARB	HPR0192	Voyager Van	3.3L V6 F/I	HPR3660
Delta 88	4.3L V8 CARB	HPR0326	Voyager Van	3.8L V6 F/I	HPR3660
Delta 88	4.4L V8 CARB	HPR3588	1996 PLYMOUTH		
Delta 88	5.0L V8 CARB	HPR0326	Breeze	2.0L L4 F/I	HPR7432
Firenza	1.8L L4 CARB	HPR3647	Breeze	2.4L L4 F/I	HPR7432
Firenza	1.8L L4 F/I	HPR3647	Grand Voyager	2.4L L4 F/I	HPR3660
Ninety-Eight	4.1L V6 CARB	HPR0192	Grand Voyager	3.0L V6 F/I	HPR3660
Ninety-Eight	5.0L V8 CARB	HPR0326	Grand Voyager	3.3L V6 F/I	HPR3660
Omega	2.5L L4 F/I	HPR3647	Grand Voyager	3.8L V6 F/I	HPR3660
Toronado	4.1L V6 CARB	HPR0192	Neon	2.0L L4 F/I	HPR3660
Toronado	5.0L V8 CARB	HPR0192	Voyager	3.8L V6 F/I	HPR3660
Toronado	5.7L V8 DSL	48026	Voyager Van	2.4L L4 F/I	HPR3660
		880136	Voyager Van	3.0L V6 F/I	HPR3660
		HPR0136	Voyager Van	3.3L V6 F/I	HPR3660
2001 PLYMOUTH			1995 PLYMOUTH		
Neon	2.0L L4 F/I	HPR8805	Acclaim	3.0L V6 F/I	HPR3660
Prowler	3.5L V6 F/I	HPR3660	Grand Voyager	3.0L V6 F/I	HPR3660
2000 PLYMOUTH			Grand Voyager	3.3L V6 F/I	HPR3559
Breeze	2.0L L4 F/I	HPR7432	Grand Voyager	3.8L V6 F/I	HPR3559
Breeze	2.4L L4 F/I	HPR7432	Neon	2.0L L4 F/I	HPR3660
Grand Voyager	3.0L V6 F/I	HPR3660	Voyager Van	2.5L L4 F/I	HPR3559
Grand Voyager	3.3L V6 F/I	HPR3660	Voyager Van	3.0L V6 F/I	HPR3660
Neon	2.0L L4 F/I	HPR8805	Voyager Van	3.3L V6 F/I	HPR3559
Prowler	3.5L V6 F/I	HPR3660	1994 PLYMOUTH		
Voyager Van	2.4L L4 F/I	HPR3660	Acclaim	2.5L L4 F/I	HPR3660
Voyager Van	3.0L V6 F/I	HPR3660	Acclaim	3.0L V6 F/I	HPR3660
Voyager Van	3.3L V6 F/I	HPR3660	Colt	1.8L L4 F/I	HPR7344
1999 PLYMOUTH			Colt	2.4L L4 F/I	HPR7344
Breeze	2.0L L4 F/I	HPR7432	Colt Vista	1.8L L4 F/I	HPR7344
Breeze	2.4L L4 F/I	HPR7432	Grand Voyager	3.0L V6 F/I	HPR3660
Grand Voyager	3.0L V6 F/I	HPR3660	Grand Voyager	3.3L V6 F/I	HPR3559
Grand Voyager	3.3L V6 F/I	HPR3660	Grand Voyager	3.8L V6 F/I	HPR3559
Grand Voyager	3.8L V6 F/I	HPR3660	Sundance	3.0L V6 F/I	HPR3660
Neon	2.0L L4 F/I	HPR3660	Voyager Van	2.5L L4 F/I	HPR3559
Prowler	3.5L V6 F/I	HPR3660	Voyager Van	3.0L V6 F/I	HPR3660
Voyager Van	2.4L L4 F/I	HPR3660	Voyager Van	3.3L V6 F/I	HPR3559
Voyager Van	3.0L V6 F/I	HPR3660	1993 PLYMOUTH		
Voyager Van	3.3L V6 F/I	HPR3660	Acclaim	2.5L L4 F/I	HPR3660
Voyager Van	3.8L V6 F/I	HPR3660	Acclaim	3.0L V6 F/I	HPR3660
1998 PLYMOUTH			Colt	1.8L L4 F/I	HPR7344
Breeze	2.0L L4 F/I	HPR7432	Colt	2.4L L4 F/I	HPR7344
Breeze	2.4L L4 F/I	HPR7432	Colt Vista	1.8L L4 F/I	HPR7344
Grand Voyager	3.0L V6 F/I	HPR3660	Grand Voyager	3.0L V6 F/I	HPR3660
Grand Voyager	3.3L V6 F/I	HPR3660	Grand Voyager	3.3L V6 F/I	HPR3559
Grand Voyager	3.8L V6 F/I	HPR3660	Sundance	3.0L V6 F/I	HPR3660
Neon	2.0L L4 F/I	HPR3660	Voyager Van	2.5L L4 F/I	HPR3559
Prowler	3.5L V6 F/I	HPR3660	Voyager Van	3.0L V6 F/I	HPR3660
Voyager Van	2.4L L4 F/I	HPR3660	Voyager Van	3.3L V6 F/I	HPR3559
Voyager Van	3.0L V6 F/I	HPR3660	1992 PLYMOUTH		
Voyager Van	3.3L V6 F/I	HPR3660	Acclaim	3.0L V6 F/I	HPR3660
Voyager Van	3.8L V6 F/I	HPR3660	Colt	1.8L L4 F/I	HPR7344
			Colt	2.4L L4 F/I	HPR7344

*Indicates 2 filters required ♦ Intake system available - see page 267 + throttle body spacer available - see page 10

Partial Listing

PLYMOUTH HPR™ REPLACEMENT AIR FILTERS

Vehicle	Engine Type	Air Filter	Vehicle	Engine Type	Air Filter
1992 PLYMOUTH			1986 PLYMOUTH		
Grand Voyager	3.0L V6 F/I	HPR3660	Voyager Van	2.2L L4 CARB	HPR3559
Grand Voyager	3.3L V6 F/I	HPR3559	1985 PLYMOUTH		
Sundance	3.0L V6 F/I	HPR3660	Caravelle	2.2L L4 F/I - Exc. Turbo	HPR3660
Voyager Van	2.5L L4 F/I	HPR3559	Caravelle	2.2L L4 F/I - Turbo	HPR3559
Voyager Van	3.0L V6 F/I	HPR3660	Gran Fury	5.2L V8 2 BBL.	HPR0160
Voyager Van	3.3L V6 F/I	HPR3559	Horizon	1.6L L4 CARB	HPR3559
1991 PLYMOUTH			Horizon	2.2L L4 CARB	HPR3559
Acclaim	3.0L V6 F/I	HPR3660	Reliant	2.2L L4 CARB	HPR3559
Grand Voyager	3.3L V6 F/I	HPR3559	Reliant	2.2L L4 F/I	HPR3559
Voyager Van	2.5L L4 F/I	HPR3559	Turismo	1.6L L4 CARB	HPR3559
Voyager Van	3.0L V6 F/I	HPR3660	Voyager Van	2.2L L4 CARB	HPR3559
Voyager Van	3.3L V6 F/I	HPR3559	1984 PLYMOUTH		
1990 PLYMOUTH			Caravelle	2.2L L4 CARB	HPR3559
Acclaim	3.0L V6 F/I	HPR3660	Caravelle	2.2L L4 F/I	HPR3559
Grand Voyager	3.3L V6 F/I	HPR3559	Gran Fury	5.2L V8 2 BBL.	HPR0160
Horizon	2.2L L4 F/I	HPR3660	Horizon	1.6L L4 CARB	HPR3559
Voyager Van	2.5L L4 F/I - Exc. Turbo	HPR3559	Horizon	2.2L L4 CARB	HPR3559
Voyager Van	3.0L V6 F/I	HPR3660	Reliant	2.2L L4 CARB	HPR3559
1989 PLYMOUTH			Turismo	1.6L L4 CARB	HPR3559
Acclaim	2.5L L4 F/I - Turbo	HPR3559	Voyager Van	2.2L L4 CARB	HPR3559
Acclaim	3.0L V6 F/I	HPR3660	1983 PLYMOUTH		
Expo	2.2L L4 F/I	HPR3660	Caravelle	2.2L L4 CARB	HPR3559
Gran Fury	5.2L V8 2 BBL.	HPR0160	Gran Fury	3.7L L6 CARB	HPR0160
Grand Voyager	2.5L L4 F/I	HPR3559	Gran Fury	5.2L V8 2 BBL.	HPR0160
Grand Voyager	3.0L V6 F/I	HPR3660	Horizon	1.6L L4 CARB	HPR3559
Horizon	2.2L L4 F/I	HPR3660	Horizon	2.2L L4 CARB	HPR3559
Sundance	2.5L L4 F/I - Exc. Turbo	HPR3660	PB150 Van	3.7L L6 CARB	HPR0184
Sundance	2.5L L4 F/I - Turbo	HPR3559	PB250 Van	3.7L L6 CARB	HPR0184
Voyager Van	2.5L L4 F/I	HPR3559	Reliant	2.2L L4 CARB	HPR3559
Voyager Van	3.0L V6 F/I	HPR3660	Scamp	2.2L L4 CARB	HPR3559
1988 PLYMOUTH			1982 PLYMOUTH		
Caravelle	2.2L L4 CARB	HPR3660	Gran Fury	3.7L L6 CARB	HPR0160
Caravelle	2.2L L4 F/I - Exc. Turbo	HPR3660	Gran Fury	5.2L V8 2 BBL.	HPR0160
Caravelle	2.2L L4 F/I - Turbo	HPR3559	Horizon	2.2L L4 CARB	HPR3559
Expo	2.2L L4 F/I	HPR3660	PB150 Van	3.7L L6 CARB	HPR0184
Gran Fury	5.2L V8 2 BBL.	HPR0160	PB250 Van	3.7L L6 CARB	HPR0184
Grand Voyager	2.5L L4 F/I	HPR3559	Reliant	2.2L L4 CARB	HPR3559
Grand Voyager	3.0L V6 F/I	HPR3660	2010 PONTIAC		
Horizon	2.2L L4 F/I	HPR3660	G5	2.2L L4 F/I	HPR9969
Sundance	2.2L L4 F/I - Exc. Turbo	HPR3660	G6	2.4L L4 F/I - OEM 22676970	HPR9492
Sundance	2.2L L4 F/I - Turbo	HPR3559	G6	3.5L V6 F/I - OEM 22676970	HPR9492
Voyager Van	2.5L L4 F/I	HPR3559	G6	3.6L V6 F/I	HPR9492
Voyager Van	3.0L V6 F/I	HPR3660	Vibe	2.4L L4 F/I	HPR10169
1987 PLYMOUTH			2009 PONTIAC		
Caravelle	2.2L L4 CARB - Exc. Turbo	HPR3660	G5	2.2L L4 F/I	HPR9969
Caravelle	2.2L L4 F/I - Exc. Turbo	HPR3660	G6	2.4L L4 F/I - OEM 22676970	HPR9492
Caravelle	2.2L L4 F/I - Turbo	HPR3559	G6	3.5L V6 F/I - OEM 22676970	HPR9492
Expo	2.2L L4 CARB	HPR3559	G6	3.6L V6 F/I	HPR9492
Gran Fury	5.2L V8 2 BBL.	HPR0160	Montana	3.9L V6 F/I	HPR7597
Horizon	2.2L L4 CARB	HPR3559	Torrent	3.4L V6 F/I	HPR9492
Sundance	2.2L L4 F/I - Exc. Turbo	HPR3660	Vibe	2.4L L4 F/I	HPR10169
Sundance	2.2L L4 F/I - Turbo	HPR3559	2008 PONTIAC		
Voyager Van	2.2L L4 CARB	HPR3559	G5	2.2L L4 F/I	HPR9969
Voyager Van	2.5L L4 F/I	HPR3559	G5	2.4L L4 F/I	HPR9969
Voyager Van	3.0L V6 F/I	HPR3660	G6	2.4L L4 F/I - OEM 22676970	HPR9492
1986 PLYMOUTH			G6	3.5L V6 F/I - OEM 22676970	HPR9492
Caravelle	2.2L L4 F/I - Exc. Turbo	HPR3660	G6	3.6L V6 F/I	HPR9492
Caravelle	2.2L L4 F/I - Turbo	HPR3559	Grand Prix	3.8L V6 F/I	HPR6479
Gran Fury	5.2L V8 2 BBL.	HPR0160	Grand Prix	5.3L V8 F/I	HPR10014
Horizon	1.6L L4 CARB	HPR3559	Montana	3.9L V6 F/I	HPR7597
Horizon	2.2L L4 CARB	HPR3559	Torrent	3.4L V6 F/I	HPR9492

*Indicates 2 filters required ♦ Intake system available - see page 267 + throttle body spacer available - see page 10

HPR™ REPLACEMENT AIR FILTERS

PONTIAC

Vehicle	Engine Type	Air Filter
---------	-------------	------------

2008 PONTIAC

Torrent	3.6L V6 F/I	HPR9492
Vibe	1.8L L4 F/I	HPR9482

2007 PONTIAC

G5	2.2L L4 F/I	HPR9969
G5	2.4L L4 F/I	HPR9969
G6	3.6L V6 F/I	HPR9492
Grand Prix	3.8L V6 F/I	HPR6479
Grand Prix	5.3L V8 F/I	HPR10014
Montana	3.9L V6 F/I	HPR7597
Torrent	3.4L V6 F/I	HPR9492
Vibe	1.8L L4 F/I	HPR9482

2006 PONTIAC

Grand Prix	3.8L V6 F/I	HPR6479
Grand Prix	5.3L V8 F/I	HPR10014
Montana	3.5L V6 F/I	HPR7597
Montana	3.9L V6 F/I	HPR7597
Pursuit	2.2L L4 F/I	HPR9969
Pursuit	2.4L L4 F/I	HPR9969
Torrent	3.4L V6 F/I	HPR9492
Vibe	1.8L L4 F/I	HPR9482
Vibe GT	1.8L L4 F/I	HPR9482

2005 PONTIAC

Aztek	3.4L V6 F/I	HPR7597
Bonneville	3.8L V6 F/I	HPR6479
Bonneville	4.6L V8 F/I	HPR7597
Grand Am	2.2L L4 F/I	HPR8221
Grand Am	3.4L V6 F/I	HPR8221
Grand Prix	3.8L V6 F/I	HPR6479
Grand Prix	5.3L V8 F/I	HPR10014
Montana	3.4L V6 F/I	HPR7597
Montana	3.5L V6 F/I	HPR7597
Pursuit	2.2L L4 F/I	HPR9969
Sunfire	2.2L L4 F/I	HPR3916
Vibe	1.8L L4 F/I	HPR9482
Vibe GT	1.8L L4 F/I	HPR9482

2004 PONTIAC

Aztek	3.4L V6 F/I	HPR7597
Bonneville	3.8L V6 F/I	HPR6479
Bonneville	4.6L V8 F/I	HPR7597
Grand Am	2.2L L4 F/I	HPR8221
Grand Am	3.4L V6 F/I	HPR8221
Grand Prix	3.8L V6 F/I	HPR6479
Montana	3.4L V6 F/I	HPR7597
Sunfire	2.2L L4 F/I	HPR3916
Vibe	1.8L L4 F/I	HPR9482
Vibe GT	1.8L L4 F/I	HPR9482

2003 PONTIAC

Aztek	3.4L V6 F/I	HPR7597
Bonneville	3.8L V6 F/I	HPR6479
Grand Am	2.2L L4 F/I	HPR8221
Grand Am	3.4L V6 F/I	HPR8221
Grand Prix	3.1L V6 F/I	HPR6479
Grand Prix	3.8L V6 F/I	HPR6479
Montana	3.4L V6 F/I	HPR7597
Sunfire	2.2L L4 F/I	HPR3916
Vibe	1.8L L4 F/I	HPR9482
Vibe GT	1.8L L4 F/I	HPR9482

2002 PONTIAC

Aztek	3.4L V6 F/I	HPR7597
Bonneville	3.8L V6 F/I	HPR6479
Firebird	3.8L V6 F/I	HPR3914

Vehicle	Engine Type	Air Filter
---------	-------------	------------

2002 PONTIAC

Firebird	5.7L V8 F/I	HPR3914
Grand Am	2.2L L4 F/I	HPR8221
Grand Am	3.4L V6 F/I	HPR8221
Grand Prix	3.1L V6 F/I	HPR6479
Grand Prix	3.8L V6 F/I	HPR6479
Montana	3.4L V6 F/I	HPR7597
Sunfire	2.2L L4 F/I	HPR3916
Sunfire	2.4L L4 F/I	HPR3916

2001 PONTIAC

Aztek	3.4L V6 F/I	HPR7597
Bonneville	3.8L V6 F/I	HPR6479
Firebird	3.8L V6 F/I	HPR3914
Firebird	5.7L V8 F/I	HPR3914
Grand Am	2.4L L4 F/I	HPR8221
Grand Am	3.4L V6 F/I	HPR8221
Grand Prix	3.1L V6 F/I	HPR6479
Grand Prix	3.8L V6 F/I	HPR6479
Montana	3.4L V6 F/I	HPR7597
Sunfire	2.2L L4 F/I	HPR3916
Sunfire	2.4L L4 F/I	HPR3916

2000 PONTIAC

Bonneville	3.8L V6 F/I	HPR6479
Firebird	3.8L V6 F/I	HPR3914
Firebird	5.7L V8 F/I	HPR3914
Firefly	1.0L L3 F/I	HPR7598
Firefly	1.3L L4 F/I	HPR7598
Grand Am	2.4L L4 F/I	HPR8221
Grand Am	3.4L V6 F/I	HPR8221
Grand Prix	3.1L V6 F/I	HPR6479
Grand Prix	3.8L V6 F/I	HPR6479
Montana	3.4L V6 F/I	HPR7597
Sunfire	2.2L L4 F/I	HPR3916
Sunfire	2.4L L4 F/I	HPR3916

1999 PONTIAC

Bonneville	3.8L V6 F/I	HPR6479
Firebird	3.8L V6 F/I	HPR3914
Firebird	5.7L V8 F/I	HPR3914
Firefly	1.0L L3 F/I	HPR7598
Firefly	1.3L L4 F/I	HPR7598
Grand Am	2.4L L4 F/I	HPR8221
Grand Am	3.4L V6 F/I	HPR8221
Grand Prix	3.1L V6 F/I	HPR6479
Grand Prix	3.8L V6 F/I	HPR6479
Montana	3.4L V6 F/I	HPR7597
Sunfire	2.2L L4 F/I	HPR3916
Sunfire	2.4L L4 F/I	HPR3916
Trans Sport	3.4L V6 F/I	HPR7597

1998 PONTIAC

Bonneville	3.8L V6 F/I	HPR6479
Firebird	3.8L V6 F/I	HPR3914
Firebird	5.7L V8 F/I	HPR3914
Firefly	1.0L L3 F/I	HPR7598
Firefly	1.3L L4 F/I	HPR7598
Grand Am	2.4L L4 F/I	HPR7598
Grand Am	3.1L V6 F/I	HPR7598
Grand Prix	3.1L V6 F/I	HPR7597
Grand Prix	3.8L V6 F/I	HPR7597
Sunfire	2.2L L4 F/I	HPR3916
Sunfire	2.4L L4 F/I	HPR3916
Trans Sport	3.4L V6 F/I	HPR7597

1997 PONTIAC

Bonneville	3.8L V6 F/I	HPR6479
------------	-------------	---------

*Indicates 2 filters required ♦ Intake system available - see page 267 + throttle body spacer available - see page 10

Partial Listing

PONTIAC

HPR™ REPLACEMENT AIR FILTERS

Vehicle	Engine Type	Air Filter	Vehicle	Engine Type	Air Filter
1997 PONTIAC			1992 PONTIAC		
Firebird	3.8L V6 F/I	HPR7421	Bonneville	3.8L V6 F/I	HPR6479
Firebird	5.7L V8 F/I - w/o Ram Air	HPR7421	Firebird	3.1L V6 F/I	HPR3902
Firefly	1.0L L3 F/I	HPR7598	Firebird	5.0L V8 TBI	HPR0192
Firefly	1.3L L4 F/I	HPR7598	Firebird	5.0L V8 TPI	HPR3902
Grand Am	2.4L L4 F/I	HPR7598	Firebird	5.7L V8 F/I	HPR3902
Grand Am	3.1L V6 F/I	HPR7598	Grand Am	2.3L L4 F/I	HPR3916
Grand Prix	3.1L V6 F/I	HPR7597	Grand Am	3.3L V6 F/I	HPR3916
Grand Prix	3.8L V6 F/I	HPR7597	Grand Prix	3.1L V6 F/I	HPR6626
Sunfire	2.2L L4 F/I	HPR3916	Grand Prix	3.4L V6 F/I	HPR6626
Sunfire	2.4L L4 F/I	HPR3916	Sunbird	2.0L L4 F/I	HPR3916
Trans Sport	3.4L V6 F/I	HPR7597	Trans Sport	3.1L V6 F/I	HPR3588
1996 PONTIAC			Trans Sport	3.8L V6 F/I	HPR3916
Bonneville	3.8L V6 F/I	HPR6479	1991 PONTIAC		
Firebird	3.8L V6 F/I	HPR7421	6000	2.5L L4 F/I	HPR3647
Firebird	5.7L V8 F/I - w/o Ram Air	HPR7421	Bonneville	3.8L V6 F/I	HPR3916
Firefly	1.0L L3 F/I	HPR7598	Firebird	3.1L V6 F/I	HPR3902
Firefly	1.3L L4 F/I	HPR7598	Firebird	5.0L V8 TBI	HPR0192
Grand Am	2.4L L4 F/I	HPR7598	Firebird	5.0L V8 TPI	HPR3902
Grand Am	3.1L V6 F/I	HPR7598	Firebird	5.7L V8 F/I	HPR3902
Grand Prix	3.1L V6 F/I	HPR7597	Grand Am	2.3L L4 F/I	HPR3916
Grand Prix	3.4L V6 F/I	HPR7597	Grand Am	2.5L L4 F/I	HPR3647
Sunfire	2.2L L4 F/I	HPR3916	Grand Prix	2.3L L4 F/I	HPR3916
Sunfire	2.4L L4 F/I	HPR3916	Grand Prix	3.1L V6 F/I	HPR6626
Trans Sport	3.4L V6 F/I	HPR3916	Grand Prix	3.4L V6 F/I	HPR6626
1995 PONTIAC			Sunbird	2.0L L4 F/I	HPR3647
Bonneville	3.8L V6 F/I	HPR6479	Tempest	2.2L L4 F/I	HPR3647
Firebird	3.4L V6 F/I	HPR7421	Trans Sport	3.1L V6 F/I	HPR3588
Firebird	3.8L V6 F/I	HPR7421	1990 PONTIAC		
Firebird	5.7L V8 F/I - w/o Ram Air	HPR7421	6000	2.5L L4 F/I	HPR3647
Firefly	1.0L L3 F/I	HPR7598	Bonneville	3.8L V6 F/I	HPR3916
Firefly	1.3L L4 F/I	HPR7598	Firebird	3.1L V6 F/I	HPR3902
Grand Am	2.3L L4 F/I	HPR7598	Firebird	5.0L V8 MFI	HPR0192
Grand Am	3.1L V6 F/I	HPR7598	Firebird	5.0L V8 TBI	HPR3902
Grand Prix	3.1L V6 F/I	HPR7597	Firebird	5.7L V8 F/I	HPR3902
Grand Prix	3.4L V6 F/I	HPR7597	Grand Am	2.3L L4 F/I	HPR3916
Sunfire	2.2L L4 F/I	HPR3916	Grand Am	2.5L L4 F/I	HPR3647
Sunfire	2.3L L4 F/I	HPR3916	Grand Prix	2.3L L4 F/I	HPR3916
Trans Sport	3.1L V6 F/I	HPR3588	Grand Prix	3.1L V6 F/I	HPR6626
Trans Sport	3.8L V6 F/I	HPR3916	Grand Prix	3.1L V6 F/I - Exc. Turbo	HPR6626
1994 PONTIAC			LeMans	2.0L L4 F/I	HPR3647
Bonneville	3.8L V6 F/I	HPR6479	Optima	2.0L L4 F/I	HPR3647
Firebird	3.4L V6 F/I	HPR7421	Sunbird	2.0L L4 F/I	HPR3647
Firebird	5.7L V8 F/I - w/o Ram Air	HPR7421	Tempest	2.2L L4 F/I	HPR3647
Firefly	1.3L L4 F/I	HPR7598	Trans Sport	3.1L V6 F/I	HPR3588
Grand Am	2.3L L4 F/I	HPR7598	1989 PONTIAC		
Grand Am	3.1L V6 F/I	HPR7598	6000	2.5L L4 F/I	HPR3647
Grand Prix	3.1L V6 F/I	HPR7597	Bonneville	3.8L V6 F/I	HPR3916
Grand Prix	3.4L V6 F/I	HPR7597	Firebird	2.8L V6 F/I	HPR3902
Sunbird	2.0L L4 F/I	HPR3916	Firebird	5.0L V8 MFI	HPR3902
Trans Sport	3.1L V6 F/I	HPR3588	Firebird	5.0L V8 TBI	HPR0192
Trans Sport	3.8L V6 F/I	HPR3916	Firebird	5.7L V8 F/I	HPR3902
1993 PONTIAC			Grand Am	2.3L L4 F/I	HPR3916
Bonneville	3.8L V6 F/I	HPR6479	Grand Am	2.3L L4 F/I - VIN A	HPR3916
Firebird	3.4L V6 F/I	HPR7421	Grand Am	2.5L L4 F/I	HPR3647
Firebird	5.7L V8 F/I - w/o Ram Air	HPR7421	Grand Prix	2.8L V6 F/I	HPR6626
Grand Am	2.3L L4 F/I	HPR3916	Grand Prix	3.1L V6 F/I	HPR6626
Grand Am	3.3L V6 F/I	HPR3916	LeMans	2.0L L4 F/I	HPR3647
Grand Prix	3.1L V6 F/I	HPR6626	Optima	2.0L L4 F/I	HPR3647
Grand Prix	3.4L V6 F/I	HPR6626	Safari	5.0L V8 CARB	HPR0326
Sunbird	2.0L L4 F/I	HPR3916	Sunbird	2.0L L4 F/I	HPR3647
Trans Sport	3.1L V6 F/I	HPR3588	1988 PONTIAC		
Trans Sport	3.8L V6 F/I	HPR3916	6000	2.5L L4 F/I	HPR3647

*Indicates 2 filters required ♦ Intake system available - see page 267 + throttle body spacer available - see page 10

HPR™ REPLACEMENT AIR FILTERS

PONTIAC

Vehicle	Engine Type	Air Filter	Vehicle	Engine Type	Air Filter
1988 PONTIAC			1984 PONTIAC		
Bonneville	3.8L V6 F/I	HPR3916	6000	2.5L L4 F/I	HPR3647
Fiero	2.5L L4 F/I	HPR3647	Bonneville	3.8L V6 CARB	HPR0192
Fiero	2.8L V6 F/I	HPR3902	Bonneville	5.0L V8 CARB	HPR0326
Firebird	2.8L V6 F/I	HPR3902	Fiero	2.5L L4 F/I	HPR3647
Firebird	5.0L V8 MFI	HPR3902	Firebird	2.5L L4 F/I	HPR3647
Firebird	5.0L V8 TBI	HPR0192	Firebird	5.0L V8 CARB	HPR0192
Firebird	5.7L V8 F/I	HPR3902	Grand Prix	3.8L V6 CARB	HPR0192
Grand Am	2.5L L4 F/I	HPR3647	Grand Prix	5.0L V8 CARB	HPR0326
Optima	2.0L L4 F/I	HPR3647	J2000 Sunbird	1.8L L4 F/I	HPR3647
Safari	5.0L V8 CARB	HPR0326	J2000 Sunbird	2.0L L4 F/I	HPR3647
Sunbird	2.0L L4 F/I	HPR3647	Parisienne	3.8L V6 CARB	HPR0192
1987 PONTIAC			Parisienne	5.0L V8 CARB	HPR0326
6000	2.5L L4 F/I	HPR3647	Phoenix	2.5L L4 F/I	HPR3647
Bonneville	3.8L V6 F/I	HPR3916	1983 PONTIAC		
Fiero	2.5L L4 F/I	HPR3647	6000	2.5L L4 F/I	HPR3647
Fiero	2.8L V6 F/I	HPR3902	Bonneville	3.8L V6 CARB	HPR0192
Firebird	2.8L V6 F/I	HPR3902	Bonneville	5.0L V8 CARB	HPR0326
Firebird	5.0L V8 CARB	HPR0192	Firebird	2.5L L4 TBI	HPR3647
Firebird	5.0L V8 F/I	HPR3902	Firebird	5.0L V8 CARB	HPR0192
Firebird	5.7L V8 F/I	HPR3902	Grand LeMans	3.8L V6 CARB	HPR0192
Grand Am	2.5L L4 F/I	HPR3647	Grand LeMans	5.0L V8 CARB	HPR0326
Grand Prix	3.8L V6 CARB	HPR0192	Grand Prix	3.8L V6 CARB	HPR0192
Grand Prix	5.0L V8 CARB	HPR0326	Grand Prix	5.0L V8 CARB	HPR0326
Safari	5.0L V8 CARB	HPR0326	J2000	1.8L L4 F/I	HPR3647
Sunbird	2.0L L4 F/I	HPR3647	J2000	2.0L L4 F/I	HPR3647
1986 PONTIAC			Parisienne	3.8L V6 CARB	HPR0192
6000	2.5L L4 F/I	HPR3647	Parisienne	5.0L V8 CARB	HPR0326
Bonneville	3.8L V6 CARB	HPR0192	Phoenix	2.5L L4 F/I	HPR3647
Bonneville	5.0L V8 CARB	HPR0326	1982 PONTIAC		
Fiero	2.5L L4 F/I	HPR3647	6000	2.5L L4 CARB	HPR3647
Fiero	2.8L V6 F/I	HPR3902	6000	2.5L L4 F/I	HPR3647
Firebird	2.5L L4 F/I	HPR3647	Bonneville	3.8L V6 CARB	HPR0192
Firebird	2.8L V6 F/I	HPR3902	Bonneville	4.1L V6 CARB	HPR0192
Firebird	5.0L V8 CARB	HPR0192	Firebird	2.5L L4 CARB	HPR3647
Firebird	5.0L V8 F/I	HPR3902	Firebird	2.5L L4 TBI	HPR3647
Grand Am	2.5L L4 F/I	HPR3647	Firebird	5.0L V8 CARB	HPR0192
Grand Prix	3.8L V6 CARB	HPR0192	Grand LeMans	3.8L V6 CARB	HPR0192
Grand Prix	5.0L V8 CARB	HPR0326	Grand LeMans	4.4L V8 CARB	HPR3588
Parisienne	4.3L V6 F/I	HPR0192	Grand LeMans	5.0L V8 CARB	HPR0326
Parisienne	5.0L V8 CARB	HPR0326	Grand Prix	3.8L V6 CARB	HPR0192
Sunbird	1.8L L4 F/I	HPR3647	Grand Prix	4.1L V6 CARB	HPR0192
Sunbird	2.0L L4 F/I	HPR3647	Grand Prix	4.4L V8 CARB	HPR3588
1985 PONTIAC			J2000	1.8L L4 CARB	HPR3647
6000	2.5L L4 F/I	HPR3647	J2000	1.8L L4 F/I	HPR3647
Bonneville	3.8L V6 CARB	HPR0192	Parisienne	3.8L V6 CARB	HPR0192
Bonneville	5.0L V8 CARB	HPR0326	Parisienne	4.4L V8 CARB	HPR3588
Fiero	2.5L L4 F/I	HPR3647	Parisienne	5.0L V8 CARB	HPR0326
Fiero	2.8L V6 F/I	HPR3902	Phoenix	2.5L L4 CARB	HPR3647
Firebird	2.5L L4 F/I	HPR3647	Phoenix	2.5L L4 F/I	HPR3647
Firebird	2.8L V6 F/I	HPR3902	2016 RAM		
Firebird	5.0L V8 CARB	HPR0192	1500	5.7L V8 F/I	HPR9401
Firebird	5.0L V8 F/I	HPR3902	2015 RAM		
Grand Am	2.5L L4 F/I	HPR3647	1500	3.0L V6 DSL	HPR9401
Grand Prix	3.8L V6 CARB	HPR0192	1500	3.6L V6 F/I	HPR9401
Grand Prix	5.0L V8 CARB	HPR0326	1500	5.7L V8 F/I	HPR9401 ♦
J2000 Sunbird	1.8L L4 F/I	HPR3647	2500	5.7L V8 F/I	HPR9401 ♦
J2000 Sunbird	1.8L L4 F/I - Exc. Turbo	HPR3647	2500	6.4L V8 F/I	HPR9401
J2000 Sunbird	2.0L L4 F/I	HPR3647	3500	5.7L V8 F/I	HPR9401
Parisienne	3.8L V6 CARB	HPR0192	3500	6.4L V8 F/I	HPR9401
Parisienne	4.3L V6 F/I	HPR0192	4500	6.4L V8 F/I	HPR9401
Parisienne	5.0L V8 CARB	HPR0326	5500	6.4L V8 F/I	HPR9401

*Indicates 2 filters required ♦ Intake system available - see page 267 + throttle body spacer available - see page 10

Partial Listing

RAM

HPR™ REPLACEMENT AIR FILTERS

Vehicle	Engine Type	Air Filter
2014 RAM		
1500	3.0L V6 DSL	HPR9401
1500	3.6L V6 F/I	HPR9401 ♦
1500	5.7L V8 F/I	HPR9401 ♦
2500	5.7L V8 F/I	HPR9401 ♦
2500	6.4L V8 F/I	HPR9401
3500	5.7L V8 F/I	HPR9401
3500	6.4L V8 F/I	HPR9401
4500	6.4L V8 F/I	HPR9401
5500	6.4L V8 F/I	HPR9401
Ram	5.7L V8 F/I	HPR9401
Ram Pickup	3.6L V6 F/I	HPR9401
Ram Pickup	5.7L V8 F/I	HPR9401

Vehicle	Engine Type	Air Filter
2013 RAM		
1500	3.6L V6 F/I	HPR9401 ♦
1500	4.7L V8 F/I	HPR9401
1500	5.7L V8 F/I	HPR9401 ♦
2500	5.7L V8 F/I	HPR9401 ♦
3500	5.7L V8 F/I	HPR9401
Ram	5.7L V8 F/I	HPR9401
Ram Pickup	4.7L V8 F/I	HPR9401
Ram Pickup	5.7L V8 F/I	HPR9401

Vehicle	Engine Type	Air Filter
2012 RAM		
1500	3.7L V6 F/I	HPR9401
1500	4.7L V8 F/I	HPR9401
1500	5.7L V8 F/I	HPR9401 ♦
2500	5.7L V8 F/I	HPR9401
2500	6.7L L6 DSL	HPR10261 ♦
3500	5.7L V8 F/I	HPR9401
3500	6.7L L6 DSL	HPR10261 ♦
4500	6.7L L6 DSL	HPR10261
5500	6.7L L6 DSL	HPR10261
Ram	5.7L V8 F/I	HPR9401
Ram	6.7L L6 DSL	HPR10261
Ram Pickup	3.7L V6 F/I	HPR9401
Ram Pickup	4.7L V8 F/I	HPR9401
Ram Pickup	5.7L V8 F/I	HPR9401
Ram Pickup	6.7L L6 DSL	HPR10261

Vehicle	Engine Type	Air Filter
2011 RAM		
1500	3.7L V6 F/I	HPR9401
1500	4.7L V8 F/I	HPR9401
1500	5.7L V8 F/I	HPR9401 ♦
2500	5.7L V8 F/I	HPR9401 ♦
2500	6.7L L6 DSL	HPR10261 ♦
3500	5.7L V8 F/I	HPR9401 ♦
3500	6.7L L6 DSL	HPR10261 ♦
4500	6.7L L6 DSL	HPR10261
5500	6.7L L6 DSL	HPR10261
Dakota	3.7L V6 F/I	HPR3901
Dakota	4.7L V8 F/I	HPR3901
Ram Pickup	3.7L V6 F/I	HPR9401
Ram Pickup	4.7L V8 F/I	HPR9401
Ram Pickup	5.7L V8 F/I	HPR9401
Ram Pickup	6.7L L6 DSL	HPR10261

Vehicle	Engine Type	Air Filter
2010 RAM		
Dakota	3.7L V6 F/I	HPR3901
Ram Pickup	3.7L V6 F/I	HPR9401
Ram Pickup	4.7L V8 F/I	HPR9401
Ram Pickup	5.7L V8 F/I	HPR9401
Ram Pickup	6.7L L6 DSL	HPR10261

Vehicle	Engine Type	Air Filter
2009 SAAB		
9-7x	4.2L L6 F/I	HPR9345
9-7x	5.3L V8 F/I	HPR9345

Vehicle	Engine Type	Air Filter
2009 SAAB		
9-7x	6.0L V8 F/I	HPR9345

Vehicle	Engine Type	Air Filter
2008 SAAB		
9-7x	4.2L L6 F/I	HPR9345
9-7x	5.3L V8 F/I	HPR9345
9-7x	6.0L V8 F/I	HPR9345

Vehicle	Engine Type	Air Filter
2007 SAAB		
9-7x	4.2L L6 F/I	HPR9345
9-7x	5.3L V8 F/I	HPR9345

Vehicle	Engine Type	Air Filter
2006 SAAB		
9-2X	2.5L H4 F/I	HPR4309
9-7x	4.2L L6 F/I	HPR9345
9-7x	5.3L V8 F/I	HPR9345

Vehicle	Engine Type	Air Filter
2005 SAAB		
9-2X	2.0L H4 F/I	HPR4309
9-2X	2.5L H4 F/I	HPR4309
9-7x	4.2L L6 F/I	HPR9345
9-7x	5.3L V8 F/I	HPR9345

Vehicle	Engine Type	Air Filter
2007 SATURN		
Relay	3.9L V6 F/I	HPR7597

Vehicle	Engine Type	Air Filter
2006 SATURN		
Ion	2.0L L4 F/I	HPR9345
Relay	3.5L V6 F/I	HPR7597
Relay	3.9L V6 F/I	HPR7597

Vehicle	Engine Type	Air Filter
2005 SATURN		
Ion	2.0L L4 F/I	HPR9345
Relay	3.5L V6 F/I	HPR7597

Vehicle	Engine Type	Air Filter
2004 SATURN		
Ion	2.0L L4 F/I	HPR9345

Vehicle	Engine Type	Air Filter
2002 SATURN		
SC1	1.9L L4 F/I	HPR7094
SC2	1.9L L4 F/I	HPR7094
SL	1.9L L4 F/I	HPR7094
SL1	1.9L L4 F/I	HPR7094
SL2	1.9L L4 F/I	HPR7094

Vehicle	Engine Type	Air Filter
2001 SATURN		
SC1	1.9L L4 F/I	HPR7094
SC2	1.9L L4 F/I	HPR7094
SL	1.9L L4 F/I	HPR7094
SL1	1.9L L4 F/I	HPR7094
SL2	1.9L L4 F/I	HPR7094
SW1	1.9L L4 F/I	HPR7094
SW2	1.9L L4 F/I	HPR7094

Vehicle	Engine Type	Air Filter
2000 SATURN		
SC1	1.9L L4 F/I	HPR7094
SC2	1.9L L4 F/I	HPR7094
SL	1.9L L4 F/I	HPR7094
SL1	1.9L L4 F/I	HPR7094
SL2	1.9L L4 F/I	HPR7094
SW1	1.9L L4 F/I	HPR7094
SW2	1.9L L4 F/I	HPR7094

Vehicle	Engine Type	Air Filter
1999 SATURN		
SC1	1.9L L4 F/I	HPR7094
SC2	1.9L L4 F/I	HPR7094
SL	1.9L L4 F/I	HPR7094
SL1	1.9L L4 F/I	HPR7094
SL2	1.9L L4 F/I	HPR7094
SW1	1.9L L4 F/I	HPR7094
SW2	1.9L L4 F/I	HPR7094

*Indicates 2 filters required ♦ Intake system available - see page 267 + throttle body spacer available - see page 10

HPR™ REPLACEMENT AIR FILTERS

SATURN

Vehicle	Engine Type	Air Filter
1998 SATURN		
SC1	1.9L L4 F/I	HPR7094
SC2	1.9L L4 F/I	HPR7094
SL	1.9L L4 F/I	HPR7094
SL1	1.9L L4 F/I	HPR7094
SL2	1.9L L4 F/I	HPR7094
SW1	1.9L L4 F/I	HPR7094
SW2	1.9L L4 F/I	HPR7094
1997 SATURN		
SC1	1.9L L4 F/I	HPR7094
SC2	1.9L L4 F/I	HPR7094
SL	1.9L L4 F/I	HPR7094
SL1	1.9L L4 F/I	HPR7094
SL2	1.9L L4 F/I	HPR7094
SW1	1.9L L4 F/I	HPR7094
SW2	1.9L L4 F/I	HPR7094
1996 SATURN		
SC1	1.9L L4 F/I	HPR7094
SC2	1.9L L4 F/I	HPR7094
SL	1.9L L4 F/I	HPR7094
SL1	1.9L L4 F/I	HPR7094
SL2	1.9L L4 F/I	HPR7094
SW1	1.9L L4 F/I	HPR7094
SW2	1.9L L4 F/I	HPR7094
1995 SATURN		
SC1	1.9L L4 F/I	HPR7094
SC2	1.9L L4 F/I	HPR7094
SL	1.9L L4 F/I	HPR7094
SL1	1.9L L4 F/I	HPR7094
SL2	1.9L L4 F/I	HPR7094
SW1	1.9L L4 F/I	HPR7094
SW2	1.9L L4 F/I	HPR7094
1994 SATURN		
SC1	1.9L L4 F/I	HPR7094
SC2	1.9L L4 F/I	HPR7094
SL	1.9L L4 F/I	HPR7094
SL1	1.9L L4 F/I	HPR7094
SL2	1.9L L4 F/I	HPR7094
SW1	1.9L L4 F/I	HPR7094
SW2	1.9L L4 F/I	HPR7094
1993 SATURN		
SC1	1.9L L4 F/I	HPR7094
SC2	1.9L L4 F/I	HPR7094
SL	1.9L L4 F/I	HPR7094
SL1	1.9L L4 F/I	HPR7094
SL2	1.9L L4 F/I	HPR7094
SW1	1.9L L4 F/I	HPR7094
SW2	1.9L L4 F/I	HPR7094
1992 SATURN		
SC	1.9L L4 F/I - DOHC	HPR7094
SL	1.9L L4 F/I	HPR7094
SL1	1.9L L4 F/I	HPR7094
SL2	1.9L L4 F/I	HPR7094
1991 SATURN		
SC	1.9L L4 F/I - DOHC	HPR7094
SL	1.9L L4 F/I	HPR7094
SL1	1.9L L4 F/I	HPR7094
SL2	1.9L L4 F/I	HPR7094
2016 SCION		
tC	2.5L L4 F/I	HPR10169

Vehicle	Engine Type	Air Filter
2015 SCION		
tC	2.5L L4 F/I	HPR10169
xB	2.4L L4 F/I	HPR10169
2014 SCION		
tC	2.5L L4 F/I	HPR10169
xB	2.4L L4 F/I	HPR10169
2013 SCION		
tC	2.5L L4 F/I	HPR10169
xB	2.4L L4 F/I	HPR10169
2012 SCION		
tC	2.5L L4 F/I	HPR10169
xB	2.4L L4 F/I	HPR10169
2011 SCION		
tC	2.5L L4 F/I	HPR10169
xB	2.4L L4 F/I	HPR10169
2010 SCION		
tC	2.4L L4 F/I	HPR9482
xB	2.4L L4 F/I	HPR10169
2009 SCION		
tC	2.4L L4 F/I	HPR9482
xB	2.4L L4 F/I	HPR10169
2008 SCION		
tC	2.4L L4 F/I	HPR9482
xB	2.4L L4 F/I	HPR10169
2007 SCION		
tC	2.4L L4 F/I	HPR9482
xA	1.5L L4 F/I	HPR9115
xB	1.5L L4 F/I	HPR9115
2006 SCION		
tC	2.4L L4 F/I	HPR9482
xA	1.5L L4 F/I	HPR9115
xB	1.5L L4 F/I	HPR9115
2005 SCION		
xA	1.5L L4 F/I	HPR9115
xB	1.5L L4 F/I	HPR9115
2004 SCION		
xA	1.5L L4 F/I	HPR9115
xB	1.5L L4 F/I	HPR9115
2003 SCION		
xA	1.5L L4 F/I	HPR9115
xB	1.5L L4 F/I	HPR9115
2016 SUBARU		
Forester	2.0L H4 DSL	HPR9997
Forester	2.0L H4 F/I	HPR9997
Forester	2.5L H4 F/I	HPR9997
Impreza	1.6L H4 F/I	HPR9997
Impreza	2.0L H4 F/I	HPR9997
Impreza WRX STi	2.5L H4 F/I	HPR9997
Legacy	2.5L H4 F/I	HPR9997
Legacy	3.6L H6 F/I	HPR9997
Levorg	1.6L H4 F/I	HPR9997
Outback	2.0L H4 DSL	HPR9997
Outback	2.5L H4 F/I	HPR9997
Outback	3.6L H6 F/I	HPR9997
WRX	2.0L H4 F/I	HPR9997
WRX STi	2.5L H4 F/I	HPR9997
XV	1.6L H4 F/I	HPR9997
XV	2.0L H4 DSL	HPR9997
XV	2.0L H4 F/I - Non-US	HPR9997

*Indicates 2 filters required ♦ Intake system available - see page 267 + throttle body spacer available - see page 10

Partial Listing

Vehicle	Engine Type	Air Filter	Vehicle	Engine Type	Air Filter
2016 SUBARU			2013 SUBARU		
XV Crosstrek	2.0L H4 F/I - Exc. Hybrid	HPR9997	WRX STI	2.5L H4 F/I	HPR9997
2015 SUBARU			XV	1.6L H4 F/I	HPR9997
Forester	2.0L H4 DSL	HPR9997	XV	2.0L H4 DSL	HPR9997
Forester	2.0L H4 F/I	HPR9997	XV	2.0L H4 F/I	HPR9997
Forester	2.5L H4 F/I	HPR9997	XV Crosstrek	2.0L H4 F/I	HPR9997
Impreza	1.6L H4 F/I	HPR9997	2012 SUBARU		
Impreza	2.0L H4 F/I	HPR9997	Forester	2.0L H4 DSL	HPR9997
Impreza WRX STi	2.5L H4 F/I	HPR9997	Forester	2.0L H4 F/I	HPR9997
Legacy	2.5L H4 F/I	HPR9997	Forester	2.5L H4 F/I	HPR9997
Legacy	3.6L H6 F/I	HPR9997	Forester Turbo	2.5L H4 F/I	HPR9997
Levorg	1.6L H4 F/I	HPR9997	Impreza	1.5L H4 F/I	HPR9997
Outback	2.0L H4 DSL	HPR9997	Impreza	2.0L H4 DSL	HPR9997
Outback	2.5L H4 F/I	HPR9997	Impreza	2.0L H4 F/I	HPR9997
Outback	3.6L H6 F/I	HPR9997	Impreza WRX	2.5L H4 F/I	HPR9997
WRX	2.0L H4 F/I	HPR9997	Impreza WRX STi	2.5L H4 F/I	HPR9997
WRX STI	2.5L H4 F/I	HPR9997	Legacy	2.5L H4 F/I	HPR9997
XV	1.6L H4 F/I	HPR9997	Legacy	3.6L H6 F/I	HPR9997
XV	2.0L H4 DSL	HPR9997	Legacy IV	2.0L H4 DSL	HPR9997
XV	2.0L H4 F/I - Non-US	HPR9997	Legacy IV	2.0L H4 F/I	HPR9997
XV Crosstrek	2.0L H4 F/I - Exc. Hybrid	HPR9997	Legacy IV	2.5L H4 F/I	HPR9997
2014 SUBARU			Outback	2.0L H4 DSL	HPR9997
Forester	2.0L H4 DSL	HPR9997	Outback	2.5L H4 F/I	HPR9997
Forester	2.0L H4 F/I	HPR9997	Outback	3.6L H6 F/I	HPR9997
Forester	2.5L H4 F/I	HPR9997	Trezia	1.3L L4 F/I	HPR9115
Impreza	1.6L H4 F/I	HPR9997	Tribeca	3.6L H6 F/I	HPR9997
Impreza	2.0L H4 F/I	HPR9997	WRX	2.5L H4 F/I	HPR9997
Impreza WRX	2.5L H4 F/I	HPR9997	WRX STI	2.5L H4 F/I	HPR9997
Impreza WRX STi	2.5L H4 F/I	HPR9997	XV	1.6L H4 F/I	HPR9997
Legacy	2.5L H4 F/I	HPR9997	XV	2.0L H4 DSL	HPR9997
Legacy	3.6L H6 F/I	HPR9997	XV	2.0L H4 F/I	HPR9997
Legacy IV	2.0L H4 DSL	HPR9997	2011 SUBARU		
Legacy IV	2.0L H4 F/I	HPR9997	Forester	2.0L H4 DSL	HPR9997
Legacy IV	2.5L H4 F/I	HPR9997	Forester	2.0L H4 F/I	HPR9997
Outback	2.0L H4 DSL	HPR9997	Forester	2.5L H4 F/I	HPR9997
Outback	2.5L H4 F/I	HPR9997	Forester Turbo	2.5L H4 F/I	HPR9997
Outback	3.6L H6 F/I	HPR9997	Impreza	1.5L H4 F/I	HPR9997
Trezia	1.3L L4 F/I	HPR9115	Impreza	2.0L H4 DSL	HPR9997
Tribeca	3.6L H6 F/I	HPR9997	Impreza	2.0L H4 F/I	HPR9997
WRX	2.5L H4 F/I	HPR9997	Impreza	2.5L H4 F/I	HPR9997
WRX STI	2.5L H4 F/I	HPR9997	Impreza WRX	2.5L H4 F/I	HPR9997
XV	1.6L H4 F/I	HPR9997	Impreza WRX STi	2.5L H4 F/I	HPR9997
XV	2.0L H4 DSL	HPR9997	Legacy	2.5L H4 F/I	HPR9997
XV	2.0L H4 F/I - Non-US	HPR9997	Legacy	3.6L H6 F/I	HPR9997
XV Crosstrek	2.0L H4 F/I - Exc. Hybrid	HPR9997	Legacy IV	2.0L H4 DSL	HPR9997
2013 SUBARU			Legacy IV	2.0L H4 F/I	HPR9997
Forester	2.0L H4 DSL	HPR9997	Legacy IV	2.5L H4 F/I	HPR9997
Forester	2.0L H4 F/I	HPR9997	Outback	2.0L H4 DSL	HPR9997
Forester	2.5L H4 F/I	HPR9997	Outback	2.5L H4 F/I	HPR9997
Impreza	1.6L H4 F/I	HPR9997	Outback	3.6L H6 F/I	HPR9997
Impreza	2.0L H4 F/I	HPR9997	Trezia	1.3L L4 F/I	HPR9115
Impreza WRX	2.5L H4 F/I	HPR9997	Tribeca	3.0L H6 F/I	HPR9997
Impreza WRX STi	2.5L H4 F/I	HPR9997	Tribeca	3.6L H6 F/I	HPR9997
Legacy	2.5L H4 F/I	HPR9997	2010 SUBARU		
Legacy	3.6L H6 F/I	HPR9997	Forester	2.0L H4 DSL	HPR9997
Legacy IV	2.0L H4 DSL	HPR9997	Forester	2.0L H4 F/I	HPR9997
Legacy IV	2.0L H4 F/I	HPR9997	Forester	2.5L H4 F/I	HPR9997
Legacy IV	2.5L H4 F/I	HPR9997	Impreza	1.5L H4 F/I	HPR9997
Outback	2.0L H4 DSL	HPR9997	Impreza	2.0L H4 DSL	HPR9997
Outback	2.5L H4 F/I	HPR9997	Impreza	2.0L H4 F/I	HPR9997
Outback	3.6L H6 F/I	HPR9997	Impreza	2.5L H4 F/I	HPR9997
Trezia	1.3L L4 F/I	HPR9115	Impreza WRX	2.5L H4 F/I	HPR9997
Tribeca	3.6L H6 F/I	HPR9997	Impreza WRX STi	2.5L H4 F/I	HPR9997
WRX	2.5L H4 F/I	HPR9997	Legacy	2.5L H4 F/I	HPR9997

*Indicates 2 filters required ♦ Intake system available - see page 267 + throttle body spacer available - see page 10

HPR™ REPLACEMENT AIR FILTERS

SUBARU

Vehicle	Engine Type	Air Filter	Vehicle	Engine Type	Air Filter
2010 SUBARU			2007 SUBARU		
Legacy	3.6L H6 F/I	HPR9997	Impreza WRX	2.0L H4 F/I	HPR9997
Legacy IV	2.0L H4 DSL	HPR9997	Impreza WRX	2.5L H4 F/I	HPR4309
Legacy IV	2.0L H4 F/I	HPR9997	Impreza WRX STi	2.0L H4 F/I	HPR9997
Legacy IV	2.5L H4 F/I	HPR9997	Impreza WRX STi	2.5L H4 F/I	HPR4309
Outback	2.0L H4 DSL	HPR9997	Legacy	2.5L H4 F/I	HPR9997
Outback	2.5L H4 F/I	HPR9997	Legacy GT	2.5L H4 F/I	HPR9997
Outback	3.6L H6 F/I	HPR9997	Legacy IV	2.0L H4 F/I	HPR9997
Tribeca	3.0L H6 F/I	HPR9997	Legacy IV	2.5L H4 F/I - 165BHP	HPR9997
Tribeca	3.6L H6 F/I	HPR9997	Legacy IV	3.0L H6 F/I	HPR9997
2009 SUBARU			2006 SUBARU		
Forester	2.0L H4 DSL	HPR9997	B9 Tribeca	3.0L H6 F/I	HPR9997
Forester	2.0L H4 F/I	HPR9997	Baja	2.5L H4 F/I	HPR4309
Forester	2.5L H4 F/I	HPR9997	Baja Sport	2.5L H4 F/I	HPR4309
Impreza	1.5L H4 F/I	HPR9997	Forester	2.5L H4 F/I	HPR4309
Impreza	2.0L H4 DSL	HPR9997	Forester	2.5L H4 F/I - Non-US, Turbo	HPR4309
Impreza	2.0L H4 F/I	HPR9997	Forester Turbo	2.5L H4 F/I	HPR4309
Impreza	2.5L H4 F/I	HPR9997	Impreza	2.5L H4 F/I	HPR4309
Impreza WRX	2.0L H4 F/I	HPR9997	Impreza WRX	2.5L H4 F/I	HPR4309
Impreza WRX	2.5L H4 F/I	HPR9997	Impreza WRX STi	2.5L H4 F/I	HPR4309
Impreza WRX STi	2.0L H4 F/I	HPR9997	Legacy	2.5L H4 F/I	HPR9997
Impreza WRX STi	2.5L H4 F/I	HPR9997	Legacy GT	2.5L H4 F/I	HPR9997
Legacy	2.5L H4 F/I	HPR9997	Legacy IV	2.0L H4 F/I	HPR9997
Legacy GT	2.5L H4 F/I	HPR9997	Legacy IV	2.5L H4 F/I - 165BHP	HPR9997
Legacy IV	2.0L H4 DSL	HPR9997	Legacy IV	3.0L H6 F/I	HPR9997
Legacy IV	2.0L H4 F/I	HPR9997	Outback	2.5L H4 F/I	HPR9997
Legacy IV	2.5L H4 F/I - 165BHP	HPR9997	Outback	3.0L H6 F/I	HPR9997
Legacy IV	3.0L H6 F/I	HPR9997	Outback XT	2.5L H4 F/I	HPR9997
Outback	2.0L H4 DSL	HPR9997	Tribeca	3.0L H6 F/I	HPR9997
Outback	2.5L H4 F/I	HPR9997	2005 SUBARU		
Outback	3.0L H6 F/I	HPR9997	Baja	2.5L H4 F/I	HPR4309
Tribeca	3.0L H6 F/I	HPR9997	Baja Sport	2.5L H4 F/I	HPR4309
Tribeca	3.6L H6 F/I	HPR9997	Forester	2.0L H4 F/I	HPR4309
2008 SUBARU			Forester	2.5L H4 F/I	HPR4309
Forester	2.0L H4 DSL	HPR9997	Forester	2.5L H4 F/I - Non-US, Turbo	HPR4309
Forester	2.0L H4 F/I - From 4/08	HPR9997	Forester Turbo	2.5L H4 F/I	HPR4309
Forester	2.5L H4 F/I	HPR4309	Impreza	2.0L H4 F/I - Turbo	HPR4309
Impreza	1.5L H4 F/I	HPR9997	Impreza	2.5L H4 F/I	HPR4309
Impreza	2.0L H4 DSL	HPR9997	Impreza WRX	2.0L H4 F/I - US	HPR4309
Impreza	2.0L H4 F/I	HPR9997	Impreza WRX STi	2.0L H4 F/I	HPR4309
Impreza	2.5L H4 F/I	HPR9997	Impreza WRX STi	2.5L H4 F/I	HPR4309
Impreza WRX	2.0L H4 F/I	HPR9997	Legacy	2.5L H4 F/I	HPR9997
Impreza WRX	2.5L H4 F/I	HPR9997	Legacy GT	2.5L H4 F/I	HPR9997
Impreza WRX STi	2.0L H4 F/I	HPR9997	Legacy IV	2.0L H4 F/I - 138/165BHP	HPR9997
Impreza WRX STi	2.5L H4 F/I	HPR9997	Legacy IV	2.5L H4 F/I - 165BHP	HPR9997
Legacy	2.5L H4 F/I	HPR9997	Legacy IV	3.0L H6 F/I	HPR9997
Legacy	3.0L H6 F/I	HPR9997	Outback	2.5L H4 F/I	HPR9997
Legacy GT	2.5L H4 F/I	HPR9997	Outback	3.0L H6 F/I	HPR9997
Legacy IV	2.0L H4 DSL	HPR9997	Outback XT	2.5L H4 F/I	HPR9997
Legacy IV	2.0L H4 F/I	HPR9997	Tribeca	3.0L H6 F/I	HPR9997
Legacy IV	2.5L H4 F/I - 165BHP	HPR9997	2004 SUBARU		
Legacy IV	3.0L H6 F/I	HPR9997	Baja	2.5L H4 F/I	HPR4309
Outback	2.0L H4 DSL	HPR9997	Forester	2.0L H4 F/I	HPR4309
Outback	2.5L H4 F/I	HPR9997	Forester	2.5L H4 F/I - Turbo	HPR4309
Outback	3.0L H6 F/I	HPR9997	Impreza	2.0L H4 F/I - Turbo	HPR4309
Tribeca	3.0L H6 F/I	HPR9997	Impreza WRX	2.0L H4 F/I - US	HPR4309
Tribeca	3.6L H6 F/I	HPR9997	Legacy	2.5L H4 F/I - OEM 16546AA020	HPR4309
2007 SUBARU			Legacy IV	2.0L H4 F/I - 138BHP	HPR9997
B9 Tribeca	3.0L H6 F/I	HPR9997	Legacy IV	2.5L H4 F/I - 165BHP	HPR9997
Forester	2.5L H4 F/I	HPR4309	Legacy IV	3.0L H6 F/I	HPR9997
Impreza	1.5L H4 F/I	HPR9997	Outback	2.5L H4 F/I - Calif.	HPR4309
Impreza	2.0L H4 F/I	HPR9997			
Impreza	2.5L H4 F/I	HPR4309			

*Indicates 2 filters required ♦ Intake system available - see page 267 + throttle body spacer available - see page 10

Partial Listing

Vehicle	Engine Type	Air Filter	Vehicle	Engine Type	Air Filter
2004 SUBARU			1998 SUBARU		
Outback	2.5L H4 F/I - Non-US	HPR9997	Legacy	2.5L H4 F/I - OEM 16546AA020	HPR4309
Outback	3.0L H6 F/I	HPR4309	Legacy II	2.0L H4 F/I	HPR4309
Outback	3.0L H6 F/I - Non-US, 245BHP	HPR9997	Legacy II	2.2L H4 F/I	HPR4309
Outback	3.0L H6 F/I - VDC	HPR4309	Legacy II	2.5L H4 F/I	HPR4309
2003 SUBARU			Legacy Outback	2.5L H4 F/I	HPR4309
Forester	2.0L H4 F/I	HPR4309	1997 SUBARU		
Forester	2.5L H4 F/I - Non-US, Turbo	HPR4309	Forester	2.0L H4 F/I	HPR4309
Impreza	2.0L H4 F/I - Turbo	HPR4309	Forester	2.5L H4 F/I	HPR4309
Impreza WRX	2.0L H4 F/I	HPR4309	Impreza	1.6L H4 F/I - 90BHP	HPR4309
Legacy	2.5L H4 F/I - OEM 16546AA020	HPR4309	Impreza	1.8L H4 F/I	HPR4309
Legacy IV	2.0L H4 F/I - 138BHP	HPR9997	Impreza	2.0L H4 F/I	HPR4309
Legacy IV	2.5L H4 F/I - 165BHP	HPR9997	Impreza	2.2L H4 F/I	HPR4309
Legacy IV	3.0L H6 F/I	HPR9997	Legacy	2.2L H4 F/I	HPR4309
Outback	2.5L H4 F/I - Non-US, 165BHP	HPR9997	Legacy	2.5L H4 F/I - OEM 16546AA020	HPR4309
Outback	3.0L H6 F/I	HPR4309	Legacy II	2.0L H4 F/I	HPR4309
Outback	3.0L H6 F/I - Non-US, 209BHP	HPR4309	Legacy II	2.2L H4 F/I	HPR4309
Outback	3.0L H6 F/I - Non-US, 245BHP	HPR9997	Legacy II	2.5L H4 F/I	HPR4309
2002 SUBARU			Legacy Outback	2.5L H4 F/I	HPR4309
Forester	2.0L H4 F/I	HPR4309	SVX	3.3L H6 F/I	HPR4309
Forester	2.5L H4 F/I - Non-US, Turbo	HPR4309	1996 SUBARU		
Impreza	2.0L H4 F/I - Turbo	HPR4309	Impreza	1.6L H4 F/I - 90BHP	HPR4309
Impreza WRX	2.0L H4 F/I	HPR4309	Impreza	1.8L H4 F/I	HPR4309
Impreza WRX STi	2.0L H4 F/I	HPR4309	Impreza	2.0L H4 F/I	HPR4309
Legacy	2.5L H4 F/I - OEM 16546AA020	HPR4309	Impreza	2.2L H4 F/I	HPR4309
Outback	3.0L H6 F/I	HPR4309	Legacy	2.2L H4 F/I	HPR4309
2001 SUBARU			Legacy	2.5L H4 F/I - OEM 16546AA020	HPR4309
Forester	2.0L H4 F/I	HPR4309	Legacy II	2.0L H4 F/I	HPR4309
Impreza	2.0L H4 F/I - Turbo	HPR4309	Legacy II	2.2L H4 F/I	HPR4309
Impreza WRX	2.0L H4 F/I	HPR4309	Legacy II	2.5L H4 F/I	HPR4309
Legacy	2.5L H4 F/I - OEM 16546AA020	HPR4309	Legacy Outback	2.5L H4 F/I	HPR4309
Outback	3.0L H6 F/I	HPR4309	SVX	3.3L H6 F/I	HPR4309
2000 SUBARU			1995 SUBARU		
Forester	2.0L H4 F/I	HPR4309	Impreza	1.6L H4 F/I - 90BHP	HPR4309
Impreza	1.6L H4 F/I - 90BHP	HPR4309	Impreza	1.8L H4 F/I	HPR4309
Impreza	1.8L H4 F/I	HPR4309	Impreza	2.0L H4 F/I	HPR4309
Impreza	2.0L H4 F/I	HPR4309	Impreza	2.2L H4 F/I	HPR4309
Impreza WRX	2.0L H4 F/I	HPR4309	Legacy	2.2L H4 F/I	HPR4309
Legacy	2.5L H4 F/I - OEM 16546AA020	HPR4309	Legacy II	2.0L H4 F/I	HPR4309
Outback	3.0L H6 F/I	HPR4309	Legacy II	2.2L H4 F/I	HPR4309
1999 SUBARU			SVX	3.3L H6 F/I	HPR4309
Forester	2.0L H4 F/I	HPR4309	1994 SUBARU		
Forester	2.5L H4 F/I - OEM 16546AA020	HPR4309	Impreza	1.6L H4 F/I - 90BHP	HPR4309
Impreza	1.6L H4 F/I - 90BHP	HPR4309	Impreza	1.8L H4 F/I	HPR4309
Impreza	1.8L H4 F/I	HPR4309	Impreza	2.0L H4 F/I	HPR4309
Impreza	2.0L H4 F/I	HPR4309	Legacy	2.2L H4 F/I	HPR4309
Impreza	2.2L H4 F/I - OEM 16546AA020	HPR4309	Legacy	2.2L H4 F/I - Turbo	HPR4309
Impreza	2.5L H4 F/I - OEM 16546AA020	HPR4309	Legacy I	1.8L H4 F/I	HPR4309
Legacy	2.2L H4 F/I - OEM 16546AA020	HPR4309	Legacy I	2.0L H4 F/I	HPR4309
Legacy	2.5L H4 F/I - OEM 16546AA020	HPR4309	Legacy I	2.2L H4 F/I	HPR4309
Legacy II	2.0L H4 F/I	HPR4309	Legacy II	2.0L H4 F/I	HPR4309
Legacy II	2.2L H4 F/I	HPR4309	Legacy II	2.2L H4 F/I	HPR4309
Legacy II	2.5L H4 F/I	HPR4309	Loyale	1.8L H4 F/I	HPR4309
1998 SUBARU			SVX	3.3L H6 F/I	HPR4309
Forester	2.0L H4 F/I	HPR4309	1993 SUBARU		
Forester	2.5L H4 F/I	HPR4309	Impreza	1.6L H4 F/I - 90BHP	HPR4309
Impreza	1.6L H4 F/I - 90BHP	HPR4309	Impreza	1.8L H4 F/I	HPR4309
Impreza	1.8L H4 F/I	HPR4309	Legacy	2.2L H4 F/I	HPR4309
Impreza	2.0L H4 F/I	HPR4309	Legacy	2.2L H4 F/I - Turbo	HPR4309
Impreza	2.2L H4 F/I	HPR4309	Legacy I	1.8L H4 F/I	HPR4309
Impreza	2.5L H4 F/I	HPR4309	Legacy I	2.0L H4 F/I	HPR4309
Legacy	2.2L H4 F/I	HPR4309	Legacy I	2.2L H4 F/I	HPR4309
Legacy	2.5L H4 F/I	HPR4309	Legacy II	2.0L H4 F/I	HPR4309
Legacy	2.2L H4 F/I	HPR4309	Legacy II	2.2L H4 F/I	HPR4309
			Loyale	1.8L H4 F/I	HPR4309
			SVX	3.3L H6 F/I	HPR4309

*Indicates 2 filters required ♦ Intake system available - see page 267 + throttle body spacer available - see page 10

HPR™ REPLACEMENT AIR FILTERS

SUBARU

Vehicle	Engine Type	Air Filter
1993 SUBARU		
SVX	3.3L H6 F/I	HPR4309
1992 SUBARU		
Impreza	1.6L H4 F/I - 90BHP	HPR4309
Legacy	2.2L H4 F/I	HPR4309
Legacy I	1.8L H4 F/I	HPR4309
Legacy I	2.0L H4 F/I	HPR4309
Legacy I	2.2L H4 F/I	HPR4309
Loyale	1.8L H4 F/I	HPR4309
SVX	3.3L H6 F/I	HPR4309
1991 SUBARU		
Legacy	2.2L H4 F/I	HPR4309
Legacy I	1.8L H4 F/I	HPR4309
Legacy I	2.0L H4 F/I	HPR4309
Legacy I	2.2L H4 F/I	HPR4309
Loyale	1.8L H4 F/I	HPR4309
1990 SUBARU		
Legacy	2.2L H4 F/I	HPR4309
Legacy I	1.8L H4 F/I	HPR4309
Legacy I	2.2L H4 F/I	HPR4309
Loyale	1.8L H4 F/I	HPR4309
1989 SUBARU		
Legacy I	1.8L H4 F/I	HPR4309
Legacy I	2.2L H4 F/I	HPR4309
RX	1.8L H4 F/I	HPR4309
1988 SUBARU		
RX	1.8L H4 F/I	HPR4309
1987 SUBARU		
RX	1.8L H4 F/I	HPR4309
1986 SUBARU		
RX	1.8L H4 F/I	HPR4309
2016 SUZUKI		
SX4 S-Cross	1.6L L4 F/I	HPR4309
2015 SUZUKI		
SX4 S-Cross	1.6L L4 F/I	HPR4309
2014 SUZUKI		
Swift IV	1.6L L4 F/I	HPR4309
SX4 S-Cross	1.6L L4 F/I	HPR4309
2013 SUZUKI		
Swift IV	1.6L L4 F/I	HPR4309
SX4	1.6L L4 F/I	HPR4309
SX4 S-Cross	1.6L L4 F/I	HPR4309
2012 SUZUKI		
Equator	4.0L V6 F/I	HPR7440
Swift IV	1.6L L4 F/I	HPR4309
SX4	1.6L L4 F/I	HPR4309
2011 SUZUKI		
Equator	4.0L V6 F/I	HPR7440
Swift IV	1.6L L4 F/I	HPR4309
SX4	1.6L L4 F/I	HPR4309
2010 SUZUKI		
Equator	4.0L V6 F/I	HPR7440
SX4	1.6L L4 F/I - 120BHP	HPR4309
2009 SUZUKI		
Equator	4.0L V6 F/I	HPR7440
SX4	1.6L L4 F/I - 120BHP	HPR4309

Vehicle	Engine Type	Air Filter
2005 SUZUKI		
Grand Vitara	1.6L L4 F/I - to 9/05	HPR8069
Grand Vitara	2.0L L4 DSL	HPR8069
Grand Vitara	2.0L L4 F/I - to 9/05	HPR8069
Grand Vitara	2.5L V6 F/I	HPR8069
Grand Vitara	2.7L V6 F/I - to 9/05	HPR8069
2004 SUZUKI		
Grand Vitara	1.6L L4 F/I	HPR8069
Grand Vitara	2.0L L4 DSL	HPR8069
Grand Vitara	2.0L L4 F/I	HPR8069
Grand Vitara	2.5L V6 F/I	HPR8069
Grand Vitara	2.7L V6 F/I	HPR8069
Vitara	2.5L V6 F/I	HPR8069
2003 SUZUKI		
Grand Vitara	1.6L L4 F/I	HPR8069
Grand Vitara	2.0L L4 DSL	HPR8069
Grand Vitara	2.0L L4 F/I	HPR8069
Grand Vitara	2.5L V6 F/I	HPR8069
Grand Vitara	2.7L V6 F/I	HPR8069
Vitara	2.0L L4 F/I	HPR8069
XL-7	2.7L V6 F/I	HPR8069
2002 SUZUKI		
Grand Vitara	1.6L L4 F/I	HPR8069
Grand Vitara	2.0L L4 DSL	HPR8069
Grand Vitara	2.0L L4 F/I	HPR8069
Grand Vitara	2.5L V6 F/I	HPR8069
Grand Vitara	2.7L V6 F/I	HPR8069
Vitara	1.6L L4 F/I	HPR8069
Vitara	2.0L L4 F/I	HPR8069
XL-7	2.7L V6 F/I	HPR8069
2001 SUZUKI		
Grand Vitara	1.6L L4 F/I	HPR8069
Grand Vitara	2.0L L4 DSL	HPR8069
Grand Vitara	2.0L L4 F/I	HPR8069
Grand Vitara	2.5L V6 F/I	HPR8069
Grand Vitara	2.7L V6 F/I	HPR8069
Vitara	1.6L L4 F/I	HPR8069
Vitara	2.0L L4 F/I	HPR8069
2000 SUZUKI		
Grand Vitara	1.6L L4 F/I	HPR8069
Grand Vitara	2.0L L4 DSL	HPR8069
Grand Vitara	2.0L L4 F/I	HPR8069
Grand Vitara	2.5L V6 F/I	HPR8069
Vitara	1.6L L4 F/I	HPR8069
Vitara	2.0L L4 F/I	HPR8069
1999 SUZUKI		
Grand Vitara	1.6L L4 F/I	HPR8069
Grand Vitara	2.0L L4 DSL	HPR8069
Grand Vitara	2.0L L4 F/I	HPR8069
Grand Vitara	2.5L V6 F/I	HPR8069
Vitara	1.6L L4 F/I	HPR8069
Vitara	1.9L L4 DSL	HPR8069
Vitara	2.0L L4 F/I	HPR8069
1998 SUZUKI		
Grand Vitara	1.6L L4 F/I	HPR8069
Grand Vitara	2.0L L4 DSL	HPR8069
Grand Vitara	2.0L L4 F/I	HPR8069
Grand Vitara	2.5L V6 F/I	HPR8069
Sidekick	1.8L L4 F/I	HPR8069
Vitara	1.9L L4 DSL	HPR8069
Vitara	2.0L L4 DSL	HPR8069
Vitara	2.0L L4 F/I	HPR8069

*Indicates 2 filters required ♦ Intake system available - see page 267 + throttle body spacer available - see page 10

Partial Listing

Vehicle	Engine Type	Air Filter
1998 SUZUKI		
Vitara	2.0L V6 F/I	HPR8069
Vitara	2.5L V6 F/I	HPR8069
1997 SUZUKI		
Sidekick	1.8L L4 F/I	HPR8069
Vitara	1.9L L4 DSL	HPR8069
Vitara	2.0L L4 DSL	HPR8069
Vitara	2.0L L4 F/I	HPR8069
Vitara	2.0L V6 F/I	HPR8069
Vitara	2.5L V6 F/I	HPR8069
1996 SUZUKI		
Sidekick	1.8L L4 F/I	HPR8069
Vitara	1.9L L4 DSL	HPR8069
Vitara	2.0L L4 DSL	HPR8069
Vitara	2.0L L4 F/I	HPR8069
Vitara	2.0L V6 F/I	HPR8069
Vitara	2.5L V6 F/I	HPR8069
1995 SUZUKI		
Vitara	1.9L L4 DSL	HPR8069
Vitara	2.0L V6 F/I	HPR8069
Vitara	2.5L V6 F/I	HPR8069
1994 SUZUKI		
Vitara	2.0L V6 F/I	HPR8069
2016 TOYOTA		
Camry	2.5L L4 F/I	HPR10171
Verso S	1.3L L4 F/I	HPR9115
Yaris	1.3L L4 F/I	HPR9115
2015 TOYOTA		
Camry	2.5L L4 F/I	HPR10171
Highlander Hybrid	3.5L V6 F/I	HPR9762
Land Cruiser	5.7L V8 F/I	HPR10343
Tacoma	4.0L V6 F/I	HPR9683 ♦
Venza	2.7L L4 F/I	HPR10171
Venza	3.5L V6 F/I	HPR10169
Verso S	1.3L L4 F/I	HPR9115
Yaris	1.3L L4 F/I	HPR9115
2014 TOYOTA		
Camry	2.5L L4 F/I	HPR10171
Highlander Hybrid	3.5L V6 F/I	HPR9762
Land Cruiser	3.0L L4 DSL	HPR8918
Land Cruiser	4.5L V8 DSL - Exc. 70 & 200 Series	HPR10343
Land Cruiser	5.7L V8 F/I	HPR10343
Tacoma	4.0L V6 F/I	HPR9683 ♦
Tundra	4.0L V6 F/I	HPR10343
Urban Cruiser	1.3L L4 F/I	HPR9115
Venza	2.7L L4 F/I	HPR10171
Venza	3.5L V6 F/I	HPR10169
Verso S	1.3L L4 F/I	HPR9115
Yaris	1.3L L4 F/I	HPR9115
2013 TOYOTA		
Camry	2.5L L4 F/I	HPR10171
Corolla	2.4L L4 F/I	HPR10169
Highlander	2.7L L4 F/I	HPR9360
Highlander	3.5L V6 F/I	HPR9360
Highlander Hybrid	3.5L V6 F/I	HPR9762
Land Cruiser	3.0L L4 DSL	HPR8918
Land Cruiser	4.5L V8 DSL - Exc. 70 & 200 Series	HPR10343
Land Cruiser	5.7L V8 F/I	HPR10343
Matrix	2.4L L4 F/I	HPR10169
RAV4	2.5L L4 F/I	HPR10169
RAV4	3.5L V6 F/I	HPR10169
Sequoia	4.6L V8 F/I	HPR10343
Sequoia	5.7L V8 F/I	HPR10343 ♦
Tacoma	4.0L V6 F/I	HPR9683 ♦
Tundra	4.0L V6 F/I	HPR10343
		HPR9683
Tundra	4.6L V8 F/I	HPR10343
Tundra	5.7L V8 F/I	HPR10343 ♦
Urban Cruiser	1.3L L4 F/I	HPR9115
Venza	2.7L L4 F/I	HPR10171
Venza	3.5L V6 F/I	HPR10169 ♦
Verso S	1.3L L4 F/I	HPR9115
Yaris	1.3L L4 F/I	HPR9115
2010 TOYOTA		
Avalon	3.5L V6 F/I	HPR10169
Camry	2.5L L4 F/I	HPR10171
Camry	3.5L V6 F/I	HPR10169 ♦
Camry Hybrid	2.4L L4 F/I	HPR9360

Vehicle	Engine Type	Air Filter
2013 TOYOTA		
Tundra	4.0L V6 F/I	HPR10343
Tundra	4.6L V8 F/I	HPR10343
Tundra	5.7L V8 F/I	HPR10343
Urban Cruiser	1.3L L4 F/I	HPR9115
Venza	2.7L L4 F/I	HPR10171
Venza	3.5L V6 F/I	HPR10169
Verso S	1.3L L4 F/I	HPR9115
Yaris	1.3L L4 F/I	HPR9115
2012 TOYOTA		
Avalon	3.5L V6 F/I	HPR10169
Camry	2.5L L4 F/I	HPR10171
Corolla	2.4L L4 F/I	HPR10169
Highlander	2.7L L4 F/I	HPR9360
Highlander	3.5L V6 F/I	HPR9360
Highlander Hybrid	3.5L V6 F/I	HPR9762
Land Cruiser	3.0L L4 DSL	HPR8918
Land Cruiser	4.5L V8 DSL - Exc. 70 & 200 Series	HPR10343
Matrix	2.4L L4 F/I	HPR10169
RAV4	2.5L L4 F/I	HPR10169
RAV4	3.5L V6 F/I	HPR10169
Sequoia	4.6L V8 F/I	HPR10343
Sequoia	5.7L V8 F/I	HPR10343
Tacoma	4.0L V6 F/I	HPR9683 ♦
Tundra	4.0L V6 F/I	HPR10343
		HPR10343
Tundra	4.6L V8 F/I	HPR10343
Tundra	5.7L V8 F/I	HPR10343 ♦
Urban Cruiser	1.3L L4 F/I	HPR9115
Venza	2.7L L4 F/I	HPR10171
Venza	3.5L V6 F/I	HPR10169 ♦
Verso S	1.3L L4 F/I	HPR9115
Yaris	1.3L L4 F/I	HPR9115
2011 TOYOTA		
Avalon	3.5L V6 F/I	HPR10169
Camry	2.5L L4 F/I	HPR10171
Camry	3.5L V6 F/I	HPR10169 ♦
Camry Hybrid	2.4L L4 F/I	HPR9360
Corolla	2.4L L4 F/I	HPR10169
Highlander	2.7L L4 F/I	HPR9360
Highlander	3.5L V6 F/I	HPR9360
Highlander Hybrid	3.5L V6 F/I	HPR9762
Land Cruiser	3.0L L4 DSL	HPR8918
Land Cruiser	4.5L V8 DSL - Exc. 70 & 200 Series	HPR10343
Land Cruiser	5.7L V8 F/I	HPR10343
Matrix	2.4L L4 F/I	HPR10169
RAV4	2.5L L4 F/I	HPR10169
RAV4	3.5L V6 F/I	HPR10169
Sequoia	4.6L V8 F/I	HPR10343
Sequoia	5.7L V8 F/I	HPR10343 ♦
Tacoma	4.0L V6 F/I	HPR9683 ♦
Tundra	4.0L V6 F/I	HPR10343
		HPR9683
Tundra	4.6L V8 F/I	HPR10343
Tundra	5.7L V8 F/I	HPR10343 ♦
Urban Cruiser	1.3L L4 F/I	HPR9115
Venza	2.7L L4 F/I	HPR10171
Venza	3.5L V6 F/I	HPR10169 ♦
Verso S	1.3L L4 F/I	HPR9115
Yaris	1.3L L4 F/I	HPR9115
2010 TOYOTA		
Avalon	3.5L V6 F/I	HPR10169
Camry	2.5L L4 F/I	HPR10171
Camry	3.5L V6 F/I	HPR10169 ♦
Camry Hybrid	2.4L L4 F/I	HPR9360

*Indicates 2 filters required ♦ Intake system available - see page 267 + throttle body spacer available - see page 10

HPR™ REPLACEMENT AIR FILTERS

TOYOTA

Vehicle	Engine Type	Air Filter
2010 TOYOTA		
Corolla	2.4L L4 F/I	HPR10169
Highlander	2.7L L4 F/I	HPR9360
Highlander	3.5L V6 F/I	HPR9360
Land Cruiser	3.0L L4 DSL	HPR8918
Land Cruiser	4.5L V8 DSL - Exc. 70 & 200 Series	HPR10343
Land Cruiser	5.7L V8 F/I	HPR10343
Matrix	2.4L L4 F/I	HPR10169
RAV4	2.5L L4 F/I	HPR10169
RAV4	3.5L V6 F/I	HPR10169
Sequoia	4.6L V8 F/I	HPR10343
Sequoia	5.7L V8 F/I	HPR10343 ♦
Sienna	3.5L V6 F/I	HPR9360
Tacoma	4.0L V6 F/I	HPR9683 ♦
Tundra	4.0L V6 F/I	HPR9683
Tundra	4.6L V8 F/I	HPR10343
Tundra	5.7L V8 F/I	HPR10343 ♦
Urban Cruiser	1.3L L4 F/I	HPR9115
Venza	2.7L L4 F/I	HPR10171
Venza	3.5L V6 F/I	HPR10169 ♦
Yaris	1.3L L4 F/I	HPR9115

2009 TOYOTA		
4 Runner	4.0L V6 F/I	HPR9683
4 Runner	4.7L V8 F/I	HPR8918
Avalon	3.5L V6 F/I	HPR10169
Avensis	2.4L L4 F/I	HPR9482
Camry	2.4L L4 F/I	HPR10171
Camry	3.5L V6 F/I	HPR10169 ♦
Camry Hybrid	2.4L L4 F/I	HPR9360
Corolla	2.4L L4 F/I	HPR10169
FJ Cruiser	4.0L V6 F/I	HPR9683 ♦
Highlander	2.7L L4 F/I	HPR9360
Highlander	3.5L V6 F/I	HPR9360
Land Cruiser	3.0L L4 DSL	HPR8918
Land Cruiser	4.5L V8 DSL - Exc. 70 & 200 Series	HPR10343
Land Cruiser	5.7L V8 F/I	HPR10343
Matrix	2.4L L4 F/I	HPR10169
RAV4	2.5L L4 F/I	HPR10169
RAV4	3.5L V6 F/I	HPR10169
RAV4 III	2.0L L4 F/I - 152BHP	HPR10169
RAV4 III	3.5L V6 F/I	HPR10169
Sequoia	4.7L V8 F/I	HPR10343
Sequoia	5.7L V8 F/I	HPR10343 ♦
Sienna	3.5L V6 F/I	HPR9360
Solara	2.4L L4 F/I	HPR9360
Tacoma	4.0L V6 F/I	HPR9683 ♦
Tundra	4.0L V6 F/I	HPR9683
Tundra	4.7L V8 F/I	HPR10343
Tundra	5.7L V8 F/I	HPR10343 ♦
Urban Cruiser	1.3L L4 F/I	HPR9115
Venza	2.7L L4 F/I	HPR10171
Venza	3.5L V6 F/I	HPR10169 ♦
Verso	1.6L L4 F/I	HPR9482
Verso	1.8L L4 F/I	HPR9482
Yaris	1.3L L4 F/I - 101BHP	HPR9115

2008 TOYOTA		
4 Runner	4.0L V6 F/I	HPR9683 ♦
4 Runner	4.7L V8 F/I	HPR8918
Avalon	3.5L V6 F/I	HPR10169
Avensis	1.6L L4 F/I	HPR9482
Avensis	1.8L L4 F/I	HPR9482
Avensis	2.0L L4 F/I	HPR9482
Avensis	2.4L L4 F/I	HPR9482
Camry	2.4L L4 F/I	HPR10171

Vehicle	Engine Type	Air Filter
2008 TOYOTA		
Camry	3.5L V6 F/I	HPR10169 ♦
Camry Hybrid	2.4L L4 F/I	HPR9360
Corolla	1.8L L4 F/I	HPR9482
FJ Cruiser	4.0L V6 F/I	HPR9683 ♦
Highlander	3.5L V6 F/I	HPR9360
Land Cruiser	4.5L V8 DSL - Exc. 70 & 200 Series	HPR10343
Land Cruiser	5.7L V8 F/I	HPR10343
Matrix	1.8L L4 F/I	HPR9482
RAV4	2.4L L4 F/I	HPR10169
RAV4	3.5L V6 F/I	HPR10169
RAV4 III	2.0L L4 F/I	HPR10169
RAV4 III	2.4L L4 F/I	HPR10169
RAV4 III	3.5L V6 F/I	HPR10169
Sequoia	4.7L V8 F/I	HPR10343
Sequoia	5.7L V8 F/I	HPR10343 ♦
Sienna	3.5L V6 F/I	HPR9360
Solara	2.4L L4 F/I	HPR9360
Solara	3.3L V6 F/I	HPR9360
Tacoma	4.0L V6 F/I	HPR9683 ♦
Tundra	4.0L V6 F/I	HPR9683
Tundra	4.7L V8 F/I	HPR10343
Tundra	5.7L V8 F/I	HPR10343 ♦
Verso	1.6L L4 F/I	HPR9482
Verso	1.8L L4 F/I	HPR9482

2007 TOYOTA		
4 Runner	4.0L V6 F/I	HPR9683 ♦
4 Runner	4.7L V8 F/I	HPR8918
Avalon	3.5L V6 F/I	HPR10169
Avensis	1.6L L4 F/I	HPR9482
Avensis	1.8L L4 F/I	HPR9482
Avensis	2.0L L4 F/I	HPR9482
Avensis	2.4L L4 F/I	HPR9482
Avensis Verso	2.0L L4 F/I - 1AZ-FE Eng.	HPR9482
Camry	2.4L L4 F/I	HPR10171
Camry	3.5L V6 F/I	HPR10169 ♦
Camry Hybrid	2.4L L4 F/I	HPR9360
Corolla	1.6L L4 F/I - to 3/07	HPR9482
Corolla	1.8L L4 F/I	HPR9482
FJ Cruiser	4.0L V6 F/I	HPR9683 ♦
Highlander	2.4L L4 F/I	HPR9360
Highlander	3.3L V6 F/I	HPR9360
Land Cruiser	4.7L V8 F/I	HPR8918
Matrix	1.8L L4 F/I	HPR9482
RAV4	2.4L L4 F/I	HPR10169
RAV4	3.5L V6 F/I	HPR10169
RAV4 III	2.0L L4 F/I	HPR10169
RAV4 III	2.4L L4 F/I	HPR10169
RAV4 III	3.5L V6 F/I	HPR10169
Sequoia	4.7L V8 F/I	HPR8918 ♦
Sienna	3.5L V6 F/I	HPR9360
Solara	2.4L L4 F/I	HPR9360
Solara	3.3L V6 F/I	HPR9360
Tacoma	4.0L V6 F/I	HPR9683 ♦
Tundra	4.0L V6 F/I	HPR9683
Tundra	4.7L V8 F/I	HPR10343
Tundra	5.7L V8 F/I	HPR10343 ♦
Verso	1.6L L4 F/I	HPR9482
Verso	1.8L L4 F/I	HPR9482

2006 TOYOTA		
4 Runner	4.0L V6 F/I	HPR9683 ♦
4 Runner	4.7L V8 F/I	HPR8918
Avalon	3.5L V6 F/I	HPR10169
Avensis	1.6L L4 F/I	HPR9482

*Indicates 2 filters required ♦ Intake system available - see page 267 + throttle body spacer available - see page 10

Partial Listing

Vehicle	Engine Type	Air Filter	Vehicle	Engine Type	Air Filter
2006 TOYOTA			2004 TOYOTA		
Avensis	1.8L L4 F/I	HPR9482	Avensis	2.0L L4 F/I	HPR9482
Avensis	2.0L L4 F/I	HPR9482	Avensis	2.4L L4 F/I	HPR9482
Avensis	2.4L L4 F/I	HPR9482	Avensis Verso	2.0L L4 F/I - 1AZ-FE Eng.	HPR9482
Avensis Verso	2.0L L4 F/I - 1AZ-FE Eng.	HPR9482	Camry	2.4L L4 F/I	HPR9360 ♦
Camry	2.4L L4 F/I	HPR9360 ♦	Camry	3.0L V6 F/I	HPR9360
Camry	3.0L V6 F/I	HPR9360	Camry	3.3L V6 F/I	HPR9360
Camry	3.3L V6 F/I	HPR9360	Corolla	1.4L L4 F/I	HPR9482
Corolla	1.4L L4 F/I	HPR9482	Corolla	1.6L L4 F/I	HPR9482
Corolla	1.6L L4 F/I	HPR9482	Corolla	1.8L L4 F/I	HPR9482 ♦
Corolla	1.8L L4 F/I	HPR9482	Echo	1.5L L4 F/I	HPR9115
Highlander	2.4L L4 F/I	HPR9360	Highlander	2.4L L4 F/I	HPR9360
Highlander	3.3L V6 F/I	HPR9360	Highlander	3.3L V6 F/I	HPR9360
Land Cruiser	4.7L V8 F/I	HPR8918	Land Cruiser	3.4L V6 F/I	HPR7626
Matrix	1.8L L4 F/I	HPR9482	Land Cruiser	4.7L V8 F/I	HPR8918
Matrix XR	1.8L L4 F/I	HPR9482	Matrix	1.8L L4 F/I	HPR9482 ♦
Matrix XRS	1.8L L4 F/I	HPR9482	Matrix XR	1.8L L4 F/I	HPR9482 ♦
RAV4	2.4L L4 F/I	HPR10169	Matrix XRS	1.8L L4 F/I	HPR9482 ♦
RAV4	3.5L V6 F/I	HPR10169	Prado	4.0L V6 F/I	HPR9683
RAV4 III	2.0L L4 F/I	HPR10169	Sequoia	4.7L V8 F/I	HPR8918 ♦
RAV4 III	2.4L L4 F/I	HPR10169	Sienna	3.3L V6 F/I	HPR9360
RAV4 III	3.5L V6 F/I	HPR10169	Solara	2.4L L4 F/I	HPR9360 ♦
Sequoia	4.7L V8 F/I	HPR8918 ♦	Solara	3.3L V6 F/I	HPR9360
Sienna	3.3L V6 F/I	HPR9360	Tacoma	2.4L L4 F/I	HPR6690
Solara	2.4L L4 F/I	HPR9360 ♦	Tacoma	2.7L L4 F/I	HPR6690
Solara	3.3L V6 F/I	HPR9360	Tacoma	3.4L V6 F/I	HPR7626 ♦
Tacoma	4.0L V6 F/I	HPR9683 ♦	Tundra	3.4L V6 F/I	HPR8918
Tundra	4.0L V6 F/I	HPR9683	Tundra	4.7L V8 F/I	HPR8918 ♦
Tundra	4.7L V8 F/I	HPR8918 ♦	Yaris	1.5L L4 F/I	HPR9115
2005 TOYOTA			2003 TOYOTA		
4 Runner	4.0L V6 F/I	HPR9683 ♦	4 Runner	4.0L V6 F/I	HPR9683 ♦
4 Runner	4.7L V8 F/I	HPR8918	4 Runner	4.7L V8 F/I	HPR8918
Avalon	3.5L V6 F/I	HPR10169	Avalon	3.0L V6 F/I	HPR7351
Avensis	1.6L L4 F/I	HPR9482	Avensis	1.6L L4 F/I - from 3/03	HPR9482
Avensis	1.8L L4 F/I	HPR9482	Avensis	1.8L L4 F/I - From 4/03	HPR9482
Avensis	2.0L L4 F/I	HPR9482	Avensis	2.0L L4 F/I - from 3/03	HPR9482
Avensis	2.4L L4 F/I	HPR9482	Avensis	2.4L L4 F/I	HPR9482
Avensis Verso	2.0L L4 F/I - 1AZ-FE Eng.	HPR9482	Avensis Verso	2.0L L4 F/I - 1AZ-FE Eng.	HPR9482
Camry	2.4L L4 F/I	HPR9360 ♦	Camry	2.4L L4 F/I	HPR9360 ♦
Camry	3.0L V6 F/I	HPR9360	Camry	3.0L V6 F/I	HPR9360
Camry	3.3L V6 F/I	HPR9360	Corolla	1.4L L4 F/I	HPR9482
Corolla	1.4L L4 F/I	HPR9482	Corolla	1.6L L4 F/I	HPR9482
Corolla	1.6L L4 F/I	HPR9482	Corolla	1.8L L4 F/I	HPR9482 ♦
Corolla	1.8L L4 F/I	HPR9482	Echo	1.5L L4 F/I	HPR9115
Echo	1.5L L4 F/I	HPR9115	Highlander	2.4L L4 F/I	HPR9360
Highlander	2.4L L4 F/I	HPR9360	Highlander	3.0L V6 F/I	HPR9360
Highlander	3.3L V6 F/I	HPR9360	Land Cruiser	3.4L L4 F/I	HPR7626
Land Cruiser	4.7L V8 F/I	HPR8918	Land Cruiser	4.7L V8 F/I	HPR8918
Matrix	1.8L L4 F/I	HPR9482	Matrix	1.8L L4 F/I	HPR9482 ♦
Matrix XR	1.8L L4 F/I	HPR9482	Matrix XR	1.8L L4 F/I	HPR9482 ♦
Matrix XRS	1.8L L4 F/I	HPR9482	Matrix XRS	1.8L L4 F/I	HPR9482 ♦
Sequoia	4.7L V8 F/I	HPR8918 ♦	Prado	4.0L V6 F/I	HPR9683
Sienna	3.3L V6 F/I	HPR9360	Sequoia	4.7L V8 F/I	HPR8918 ♦
Solara	2.4L L4 F/I	HPR9360 ♦	Sienna	3.0L V6 F/I	HPR7351
Solara	3.3L V6 F/I	HPR9360	Solara	2.4L L4 F/I	HPR7351 ♦
Tacoma	4.0L V6 F/I	HPR9683 ♦	Solara	3.0L V6 F/I	HPR7351
Tundra	4.0L V6 F/I	HPR9683	Tacoma	2.4L L4 F/I	HPR6690
Tundra	4.7L V8 F/I	HPR8918 ♦	Tacoma	2.7L L4 F/I	HPR6690
2004 TOYOTA			2002 TOYOTA		
4 Runner	4.0L V6 F/I	HPR9683 ♦	4 Runner	3.4L V6 F/I	HPR7626 ♦
4 Runner	4.7L V8 F/I	HPR8918			
Avalon	3.0L V6 F/I	HPR7351			
Avensis	1.6L L4 F/I	HPR9482			
Avensis	1.8L L4 F/I	HPR9482			

*Indicates 2 filters required ♦ Intake system available - see page 267 + throttle body spacer available - see page 10

HPR™ REPLACEMENT AIR FILTERS

TOYOTA

Vehicle	Engine Type	Air Filter	Vehicle	Engine Type	Air Filter
2002 TOYOTA			2000 TOYOTA		
4 Runner	4.0L V6 F/I	HPR9683	Land Cruiser	4.7L V8 F/I	HPR8918
4 Runner	4.7L V8 F/I	HPR8918	Previa	2.4L L4 F/I - to 7/00	HPR6690
Avalon	3.0L V6 F/I	HPR7351	Sienna	3.0L V6 F/I	HPR7351
Avensis Verso	2.0L L4 F/I - 1AZ-FE Eng.	HPR9482	Solara	2.2L L4 F/I	HPR7351
Camry	2.4L L4 F/I	HPR9360 ♦	Solara	3.0L V6 F/I	HPR7351 ♦
Camry	3.0L V6 F/I	HPR9360	Tacoma	2.4L L4 F/I	HPR6690
Corolla	1.4L L4 F/I	HPR9482	Tacoma	2.7L L4 F/I	HPR6690
Corolla	1.6L L4 F/I	HPR9482	Tacoma	3.4L V6 F/I	HPR7626 ♦
Corolla	1.8L L4 F/I - Non-US	HPR9482	Tundra	3.4L V6 F/I	HPR8918
Corolla	1.8L L4 F/I - US	HPR5466	Tundra	4.7L V8 F/I	HPR8918 ♦
Echo	1.5L L4 F/I	HPR9115	Yaris	1.3L L4 F/I	HPR9115
Highlander	2.4L L4 F/I	HPR9360	Yaris	1.5L L4 F/I	HPR9115
Highlander	3.0L V6 F/I	HPR9360	1999 TOYOTA		
Land Cruiser	3.4L L4 F/I	HPR7626	4 Runner	2.7L L4 F/I	HPR6690
Land Cruiser	4.7L V8 F/I	HPR8918	4 Runner	3.4L V6 F/I	HPR7626 ♦
Sequoia	4.7L V8 F/I	HPR8918 ♦	Avalon	3.0L V6 F/I	HPR7351
Sienna	3.0L V6 F/I	HPR7351	Camry	2.2L L4 F/I	HPR7351
Solara	2.4L L4 F/I	HPR7351 ♦	Camry	3.0L V6 F/I	HPR7351 ♦
Solara	3.0L V6 F/I	HPR7351	Celica	1.8L L4 F/I - to 10/99	HPR7351
Tacoma	2.4L L4 F/I	HPR6690	Celica	2.0L L4 F/I	HPR7351
Tacoma	2.7L L4 F/I	HPR6690	Celica	2.2L L4 F/I	HPR7351 ♦
Tacoma	3.4L V6 F/I	HPR7626 ♦	Corolla	1.6L L4 F/I	HPR5466
Tundra	3.4L V6 F/I	HPR8918	Corolla	1.8L L4 F/I - US	HPR5466
Tundra	4.7L V8 F/I	HPR8918 ♦	Land Cruiser	3.4L L4 F/I	HPR7626
Yaris	1.5L L4 F/I	HPR9115	Land Cruiser	4.7L V8 F/I	HPR8918
2001 TOYOTA			Paseo	1.5L L4 F/I	HPR7167
4 Runner	3.4L V6 F/I	HPR7626 ♦	Previa	2.4L L4 F/I	HPR6690
Avalon	3.0L V6 F/I	HPR7351	Sienna	3.0L V6 F/I	HPR7351
Avensis Verso	2.0L L4 F/I - 1AZ-FE Eng.	HPR9482	Solara	2.2L L4 F/I	HPR7351
Camry	2.2L L4 F/I	HPR7351	Solara	3.0L V6 F/I	HPR7351 ♦
Camry	2.4L L4 F/I	HPR9360	Starlet	1.3L L4 F/I	HPR7167
Camry	3.0L V6 F/I	HPR7351 ♦	Tacoma	2.4L L4 F/I	HPR6690
Corolla	1.4L L4 F/I	HPR9482	Tacoma	2.7L L4 F/I	HPR6690
Corolla	1.6L L4 F/I	HPR9482	Tacoma	3.4L V6 F/I	HPR7626 ♦
Corolla	1.8L L4 F/I - Non-US	HPR9482	Tercel	1.5L L4 F/I	HPR7167
Corolla	1.8L L4 F/I - US	HPR5466	Yaris	1.3L L4 F/I	HPR9115
Corolla	2.0L L4 F/I	HPR9482	Yaris	1.5L L4 F/I	HPR9115
Echo	1.5L L4 F/I	HPR9115	1998 TOYOTA		
Highlander	2.4L L4 F/I	HPR9360	4 Runner	2.7L L4 F/I	HPR6690
Highlander	3.0L V6 F/I	HPR9360	4 Runner	3.4L V6 F/I	HPR7626
Land Cruiser	3.4L L4 F/I	HPR7626	Avalon	3.0L V6 F/I	HPR7351
Land Cruiser	4.7L V8 F/I	HPR8918	Camry	2.2L L4 F/I	HPR7351
Sequoia	4.7L V8 F/I	HPR8918 ♦	Camry	3.0L V6 F/I	HPR7351
Sienna	3.0L V6 F/I	HPR7351	Celica	1.8L L4 F/I	HPR7351
Solara	2.2L L4 F/I	HPR7351	Celica	2.0L L4 F/I	HPR7351
Solara	3.0L V6 F/I	HPR7351 ♦	Celica	2.2L L4 F/I	HPR7351 ♦
Tacoma	2.4L L4 F/I	HPR6690	Corolla	1.6L L4 F/I	HPR5466
Tacoma	2.7L L4 F/I	HPR6690	Corolla	1.8L L4 F/I - US	HPR5466 ♦
Tacoma	3.4L V6 F/I	HPR7626 ♦	Land Cruiser	3.4L L4 F/I	HPR7626
Tundra	3.4L V6 F/I	HPR8918	Land Cruiser	4.7L V8 F/I	HPR8918
Tundra	4.7L V8 F/I	HPR8918 ♦	Paseo	1.5L L4 F/I	HPR7167
Yaris	1.5L L4 F/I	HPR9115	Previa	2.4L L4 F/I	HPR6690
2000 TOYOTA			Sienna	3.0L V6 F/I	HPR7351
4 Runner	2.7L L4 F/I	HPR6690	Starlet	1.3L L4 F/I	HPR7167
4 Runner	3.4L V6 F/I	HPR7626 ♦	Supra	3.0L L6 F/I	HPR7626
Avalon	3.0L V6 F/I	HPR7351	T100	2.7L L4 F/I	HPR7417
Camry	2.2L L4 F/I	HPR7351	T100	3.4L V6 F/I	HPR7417
Camry	3.0L V6 F/I	HPR7351 ♦	Tacoma	2.4L L4 F/I	HPR6690
Corolla	1.4L L4 F/I - 97BHP	HPR9482	Tacoma	2.7L L4 F/I	HPR6690
Corolla	1.8L L4 F/I - US	HPR5466	Tacoma	3.4L V6 F/I	HPR7626
Echo	1.5L L4 F/I	HPR9115	Tercel	1.5L L4 F/I	HPR7167
Hilux	2.4L L4 F/I	HPR6690	1997 TOYOTA		
Land Cruiser	3.4L L4 F/I	HPR7626	4 Runner	2.7L L4 F/I	HPR6690

*Indicates 2 filters required ♦ Intake system available - see page 267 + throttle body spacer available - see page 10

Partial Listing

Vehicle	Engine Type	Air Filter	Vehicle	Engine Type	Air Filter
1997 TOYOTA			1995 TOYOTA		
4 Runner	3.4L V6 F/I	HPR7626	Pickup	3.0L V6 F/I	HPR4939
Avalon	3.0L V6 F/I	HPR7351	Previa	2.4L L4 F/I	HPR6690
Camry	2.2L L4 F/I	HPR7351	Supra	3.0L L6 F/I	HPR7626
Camry	3.0L V6 F/I	HPR7351	T100	2.7L L4 F/I	HPR7417
Celica	1.8L L4 F/I - US	HPR7351 ♦	T100	3.4L V6 F/I	HPR7417
Celica	2.0L L4 F/I	HPR7351	Tacoma	2.4L L4 F/I	HPR6690
Celica	2.2L L4 F/I	HPR7351 ♦	Tacoma	2.7L L4 F/I	HPR6690
Corolla	1.6L L4 F/I	HPR5466	Tacoma	3.4L V6 F/I	HPR7626
Corolla	1.8L L4 F/I - Non-US, to 4/97	HPR5466	Tercel	1.5L L4 F/I	HPR7167
Corolla	1.8L L4 F/I - US	HPR5466 ♦	1994 TOYOTA		
Land Cruiser	3.4L L4 F/I	HPR7626	4 Runner	2.4L L4 F/I	HPR6690
Lexcen	3.8L V6 F/I	HPR4309	4 Runner	3.0L V6 DSL	HPR4939
Paseo	1.5L L4 F/I	HPR7167	4 Runner	3.0L V6 F/I	HPR4939
Previa	2.4L L4 F/I	HPR6690	Camry	2.2L L4 F/I	HPR7351
Starlet	1.3L L4 F/I	HPR7167	Camry	3.0L V6 F/I	HPR7351
Supra	3.0L L6 F/I	HPR7626	Celica	1.8L L4 F/I - US	HPR7351 ♦
T100	2.7L L4 F/I	HPR7417	Celica	2.0L L4 F/I - from 3/94	HPR7351
T100	3.4L V6 F/I	HPR7417	Celica	2.2L L4 F/I	HPR7351 ♦
Tacoma	2.4L L4 F/I	HPR6690	Corolla	1.6L L4 F/I	HPR5466
Tacoma	2.7L L4 F/I	HPR6690	Corolla	1.8L L4 F/I	HPR5466 ♦
Tacoma	3.4L V6 F/I	HPR7626	Hilux	2.4L L4 F/I	HPR6690
Tercel	1.5L L4 F/I	HPR7167	Lexcen	3.8L V6 F/I	HPR4309
1996 TOYOTA			Paseo	1.5L L4 F/I	HPR7167
4 Runner	2.7L L4 F/I	HPR6690	Pickup	2.4L L4 F/I	HPR6690
4 Runner	3.4L V6 F/I	HPR7626	Pickup	3.0L V6 F/I	HPR4939
Avalon	3.0L V6 F/I	HPR7351	Previa	2.4L L4 F/I	HPR6690
Camry	2.2L L4 F/I	HPR7351	Supra	3.0L L6 F/I	HPR7626
Camry	3.0L V6 F/I	HPR7351	T100	2.7L L4 F/I	HPR7417
Celica	1.8L L4 F/I - US	HPR7351 ♦	T100	3.0L V6 F/I	HPR7417
Celica	2.0L L4 F/I	HPR7351	Tercel	1.5L L4 F/I	HPR7167
Celica	2.2L L4 F/I	HPR7351 ♦	1993 TOYOTA		
Corolla	1.6L L4 F/I	HPR5466	4 Runner	2.4L L4 F/I	HPR6690
Corolla	1.8L L4 F/I	HPR5466 ♦	4 Runner	3.0L V6 DSL	HPR4939
Land Cruiser	3.4L L4 F/I	HPR7626	4 Runner	3.0L V6 F/I	HPR4939
Lexcen	3.8L V6 F/I	HPR4309	Camry	2.2L L4 F/I	HPR7351
Paseo	1.5L L4 F/I	HPR7167	Camry	3.0L V6 F/I	HPR7351
Previa	2.4L L4 F/I	HPR6690	Corolla	1.6L L4 F/I	HPR5466
Starlet	1.3L L4 F/I - From 4/96	HPR7167	Corolla	1.6L L4 F/I - 114/115BHP	HPR5466
Supra	3.0L L6 F/I	HPR7626	Corolla	1.8L L4 DSL	HPR5466 ♦
T100	2.7L L4 F/I	HPR7417	Corolla	1.8L L4 F/I	HPR5466 ♦
T100	3.4L V6 F/I	HPR7417	Hilux	2.4L L4 F/I	HPR6690
Tacoma	2.4L L4 F/I	HPR6690	Lexcen	3.8L V6 F/I	HPR4309
Tacoma	2.7L L4 F/I	HPR6690	Paseo	1.5L L4 F/I	HPR7167
Tacoma	3.4L V6 F/I	HPR7626	Pickup	2.4L L4 F/I	HPR6690
Tercel	1.5L L4 F/I	HPR7167	Pickup	3.0L V6 F/I	HPR4939
1995 TOYOTA			Previa	2.4L L4 F/I	HPR6690
4 Runner	2.4L L4 F/I	HPR6690	Supra	3.0L L6 F/I	HPR7626
4 Runner	2.7L L4 F/I	HPR6690	Supra	3.0L L6 F/I - From 5/93	HPR7626
4 Runner	3.0L V6 DSL	HPR4939	Supra	3.0L L6 F/I - to 4/93	HPR4939
4 Runner	3.0L V6 F/I	HPR4939	T100	3.0L V6 F/I	HPR7417
4 Runner	3.4L V6 F/I	HPR7626	Tercel	1.5L L4 F/I	HPR7167
Avalon	3.0L V6 F/I	HPR7351	1992 TOYOTA		
Camry	2.2L L4 F/I	HPR7351	4 Runner	2.4L L4 F/I	HPR6690
Camry	3.0L V6 F/I	HPR7351	4 Runner	3.0L V6 F/I	HPR4939
Celica	1.8L L4 F/I - US	HPR7351 ♦	Camry	2.2L L4 F/I	HPR7351
Celica	2.0L L4 F/I	HPR7351	Camry	3.0L V6 F/I	HPR7351
Celica	2.2L L4 F/I	HPR7351 ♦	Corolla	1.6L L4 F/I - 114/115BHP	HPR5466
Corolla	1.6L L4 F/I	HPR5466	Corolla	1.8L L4 F/I	HPR5466
Corolla	1.8L L4 F/I	HPR5466 ♦	Cressida	3.0L L6 F/I	HPR4939
Hilux	2.4L L4 F/I	HPR6690	Hilux	2.4L L4 F/I	HPR6690
Lexcen	3.8L V6 F/I	HPR4309	Lexcen	3.8L V6 F/I	HPR4309
Paseo	1.5L L4 F/I	HPR7167	Paseo	1.5L L4 F/I	HPR7167
Pickup	2.4L L4 F/I	HPR6690	Pickup	2.4L L4 F/I	HPR6690

*Indicates 2 filters required ♦ Intake system available - see page 267 + throttle body spacer available - see page 10

HPR™ REPLACEMENT AIR FILTERS

TOYOTA

Vehicle	Engine Type	Air Filter
1992 TOYOTA		
Pickup	3.0L V6 F/I	HPR4939
Previa	2.4L L4 F/I	HPR6690
Supra	3.0L L6 F/I	HPR4939
Tercel	1.5L L4 F/I	HPR7167

1991 TOYOTA		
4 Runner	2.4L L4 F/I	HPR6690
4 Runner	3.0L V6 F/I	HPR4939
Camry	2.2L L4 F/I	HPR7351
Camry	3.0L V6 F/I	HPR7351
Cressida	3.0L L6 F/I	HPR4939
Hilux	2.4L L4 F/I	HPR6690
Lexcen	3.8L V6 F/I	HPR4309
Paseo	1.5L L4 F/I	HPR7167
Pickup	2.4L L4 F/I	HPR6690
Pickup	3.0L V6 F/I	HPR4939
Previa	2.4L L4 F/I	HPR6690
Supra	3.0L L6 F/I	HPR4939
Tercel	1.5L L4 F/I	HPR7167

1990 TOYOTA		
4 Runner	2.4L L4 F/I	HPR6690
4 Runner	3.0L V6 F/I	HPR4939
Cressida	3.0L L6 F/I	HPR4939
Hilux	2.4L L4 F/I	HPR6690
Lexcen	3.8L V6 F/I	HPR4309
MR2	1.6L L4 F/I	HPR4939
Pickup	2.4L L4 CARB	HPR6690
Pickup	2.4L L4 F/I	HPR6690
Pickup	3.0L V6 F/I	HPR4939
Previa	2.4L L4 F/I	HPR6690
Supra	3.0L L6 F/I	HPR4939

1989 TOYOTA		
4 Runner	2.4L L4 F/I	HPR6690
4 Runner	3.0L V6 F/I	HPR4939
Cressida	3.0L L6 F/I	HPR4939
Hilux	2.4L L4 F/I	HPR6690
Lexcen	3.8L V6 F/I	HPR4309
MR2	1.6L L4 F/I	HPR4939
Pickup	2.4L L4 CARB	HPR6690
Pickup	2.4L L4 F/I	HPR6690
Pickup	3.0L V6 F/I	HPR4939
Supra	3.0L L6 F/I	HPR4939

1988 TOYOTA		
4 Runner	3.0L V6 F/I	HPR4939
Cressida	2.8L L6 F/I	HPR4939
MR2	1.6L L4 F/I	HPR4939
Pickup	3.0L V6 F/I	HPR4939
Supra	3.0L L6 F/I	HPR4939

1987 TOYOTA		
Cressida	2.8L L6 F/I	HPR4939
MR2	1.6L L4 F/I	HPR4939
Supra	3.0L L6 F/I	HPR4939

1986 TOYOTA		
Cressida	2.8L L6 F/I	HPR4939
MR2	1.6L L4 F/I - Non-US, from 4/86	HPR4939
Supra	3.0L L6 F/I	HPR4939

1985 TOYOTA		
Cressida	2.0L L4 CARB - 105BHP	HPR4939
Cressida	2.8L L6 F/I	HPR4939

1984 TOYOTA		
Cressida	2.0L L4 CARB - 105BHP	HPR4939

Vehicle	Engine Type	Air Filter
1983 TOYOTA		
Cressida	2.0L L4 CARB - 105BHP	HPR4939

1982 TOYOTA		
Corolla	1.8L L4 CARB	HPR0352
Cressida	2.0L L4 CARB - 105BHP	HPR4939

1981 TOYOTA		
Corolla	1.8L L4 CARB	HPR0352
Cressida	2.0L L4 CARB - 105BHP	HPR4939

2011 VOLKSWAGEN		
Lavida	2.0L L4 F/I	HPR8602

2010 VOLKSWAGEN		
Beetle	1.6L L4 F/I	HPR8602
Beetle	1.8L L4 F/I	HPR8602
Beetle	1.9L L4 DSL	HPR8602
Beetle	2.0L L4 F/I	HPR8602
Beetle	2.5L L5 F/I	HPR8602
Beetle Cabrio	2.5L L5 F/I	HPR8602
Lavida	2.0L L4 F/I	HPR8602
Routan	3.8L V6 F/I	HPR9054
Routan	4.0L V6 F/I	HPR9054

2009 VOLKSWAGEN		
Beetle	1.6L L4 F/I	HPR8602
Beetle	1.8L L4 F/I	HPR8602
Beetle	1.9L L4 DSL	HPR8602
Beetle	2.0L L4 F/I	HPR8602
Beetle	2.5L L5 F/I	HPR8602
Jetta City	2.0L L4 F/I	HPR8602
Lavida	2.0L L4 F/I	HPR8602
Routan	3.8L V6 F/I	HPR9054
Routan	4.0L V6 F/I	HPR9054

2008 VOLKSWAGEN		
Beetle	1.6L L4 F/I	HPR8602
Beetle	1.8L L4 F/I	HPR8602
Beetle	1.9L L4 DSL	HPR8602
Beetle	2.0L L4 F/I	HPR8602
Beetle	2.5L L5 F/I	HPR8602
Golf City	2.0L L4 F/I	HPR8602
Jetta City	2.0L L4 F/I	HPR8602
Lavida	2.0L L4 F/I	HPR8602

2007 VOLKSWAGEN		
Beetle	1.6L L4 F/I	HPR8602
Beetle	1.8L L4 F/I	HPR8602
Beetle	1.9L L4 DSL	HPR8602
Beetle	2.0L L4 F/I	HPR8602
Beetle	2.5L L5 F/I	HPR8602
Golf City	2.0L L4 F/I	HPR8602
Jetta City	2.0L L4 F/I	HPR8602

2006 VOLKSWAGEN		
Beetle	1.6L L4 F/I	HPR8602
Beetle	1.8L L4 F/I	HPR8602
Beetle	1.9L L4 DSL	HPR8602
Beetle	2.0L L4 F/I	HPR8602
Beetle	2.5L L5 F/I	HPR8602
Golf	1.9L L4 DSL - US	HPR8602
Golf	2.0L L4 F/I	HPR8602
Golf GTI	1.8L L4 F/I	HPR8602

2005 VOLKSWAGEN		
Beetle	1.6L L4 F/I	HPR8602
Beetle	1.8L L4 F/I	HPR8602
Beetle	1.9L L4 DSL	HPR8602
Beetle	2.0L L4 F/I	HPR8602

*Indicates 2 filters required ♦ Intake system available - see page 267 + throttle body spacer available - see page 10

Partial Listing

VOLKSWAGEN HPR™ REPLACEMENT AIR FILTERS

Vehicle	Engine Type	Air Filter	Vehicle	Engine Type	Air Filter
2005 VOLKSWAGEN			2003 VOLKSWAGEN		
Beetle	2.3L V5 F/I	HPR8602	Beetle	1.6L L4 F/I	HPR8602
Beetle	2.5L L5 F/I	HPR8602	Beetle	1.8L L4 F/I	HPR8602
Bora	1.6L L4 F/I - 101/110BHP	HPR8602	Beetle	1.9L L4 DSL	HPR8602
Bora	1.8L L4 F/I	HPR8602	Beetle	2.0L L4 F/I	HPR8602
Bora	1.9L L4 DSL	HPR8602	Beetle	2.3L V5 F/I	HPR8602
Bora	2.0L L4 F/I	HPR8602	Bora	1.6L L4 F/I - 101/110BHP	HPR8602
Bora	2.8L V6 F/I	HPR8602	Bora	1.8L L4 F/I	HPR8602
Golf	1.9L L4 DSL - US	HPR8602	Bora	1.9L L4 DSL	HPR8602
Golf	2.0L L4 F/I	HPR8602 ♦	Bora	2.0L L4 F/I	HPR8602
Golf GTI	1.8L L4 F/I	HPR8602 ♦	Bora	2.3L V5 F/I	HPR8602
Golf GTI	2.8L V6 F/I	HPR8602	Bora	2.8L V6 F/I	HPR8602
Golf IV	1.6L L4 F/I - 8v	HPR8602	Golf	1.9L L4 DSL	HPR8602
Golf IV	1.8L L4 F/I	HPR8602	Golf	2.0L L4 F/I - US	HPR8602 ♦
Golf IV GTI	1.8L L4 F/I	HPR8602	Golf GTI	1.8L L4 F/I	HPR8602 ♦
Jetta	1.8L L4 F/I	HPR8602	Golf GTI	2.8L V6 F/I	HPR8602
Jetta	1.9L L4 DSL	HPR8602	Golf IV	1.6L L4 F/I - 8v	HPR8602
Jetta	1.9L L4 DSL - BEW Eng.	HPR8602	Golf IV	1.8L L4 F/I	HPR8602
Jetta	2.0L L4 F/I	HPR8602	Golf IV	1.9L L4 DSL	HPR8602
Jetta	2.8L V6 F/I	HPR8602	Golf IV	2.0L L4 F/I	HPR8602
Passat	1.6L L4 F/I - To 2/05	HPR8080	Golf IV	2.3L L5 F/I	HPR8602
Passat	1.8L L4 F/I	HPR8080	Golf IV	2.8L V6 F/I	HPR8602
Passat	1.9L L4 DSL - 3B Model	HPR8080	Golf IV	3.2L V6 F/I	HPR8602
Passat	2.0L L4 DSL	HPR8080	Golf IV GTI	1.8L L4 F/I	HPR8602
Passat	2.0L L4 DSL - 3B Model	HPR8080	Golf IV GTI	1.9L L4 DSL	HPR8602
Passat	2.0L L4 F/I - 3B Model	HPR8080	Jetta	1.8L L4 F/I	HPR8602 ♦
Passat	2.3L V5 F/I	HPR8080	Jetta	1.9L L4 DSL	HPR8602
Passat	2.5L V6 DSL	HPR8080	Jetta	2.0L L4 F/I	HPR8602
Passat	2.8L V6 F/I	HPR8080	Jetta	2.8L V6 F/I	HPR8602
2004 VOLKSWAGEN			Passat	1.6L L4 F/I	HPR8080
Beetle	1.6L L4 F/I	HPR8602	Passat	1.8L L4 F/I	HPR8080
Beetle	1.8L L4 F/I	HPR8602	Passat	1.9L L4 DSL	HPR8080
Beetle	1.9L L4 DSL	HPR8602	Passat	2.0L L4 DSL	HPR8080
Beetle	2.0L L4 F/I	HPR8602	Passat	2.0L L4 F/I	HPR8080
Beetle	2.3L V5 F/I	HPR8602	Passat	2.3L V5 F/I	HPR8080
Bora	1.6L L4 F/I - 101/110BHP	HPR8602	Passat	2.5L V6 DSL	HPR8080
Bora	1.8L L4 F/I	HPR8602	Passat	2.8L V6 F/I	HPR8080
Bora	1.9L L4 DSL	HPR8602	Passat	4.0L W8 F/I	HPR8080
Bora	2.0L L4 F/I	HPR8602	2002 VOLKSWAGEN		
Bora	2.8L V6 F/I	HPR8602	Beetle	1.6L L4 F/I	HPR8602
Golf	1.9L L4 DSL	HPR8602	Beetle	1.8L L4 F/I	HPR8602
Golf	2.0L L4 F/I	HPR8602 ♦	Beetle	1.9L L4 DSL	HPR8602
Golf GTI	1.8L L4 F/I - US	HPR8602 ♦	Beetle	2.0L L4 F/I	HPR8602
Golf GTI	2.8L V6 F/I	HPR8602	Beetle	2.3L V5 F/I	HPR8602
Golf IV	1.8L L4 F/I	HPR8602	Bora	1.6L L4 F/I - 101/110BHP	HPR8602
Golf IV	1.9L L4 DSL	HPR8602	Bora	1.8L L4 F/I	HPR8602
Golf IV	2.0L L4 F/I	HPR8602	Bora	1.9L L4 DSL	HPR8602
Golf IV	3.2L V6 F/I	HPR8602	Bora	2.0L L4 F/I	HPR8602
Golf IV GTI	1.8L L4 F/I	HPR8602	Bora	2.3L V5 F/I	HPR8602
Golf IV GTI	1.9L L4 DSL	HPR8602	Bora	2.8L V6 F/I	HPR8602
Golf R32	3.2L V6 F/I	HPR8602	Golf	1.9L L4 DSL	HPR8602
Jetta	1.8L L4 F/I	HPR8602 ♦	Golf	2.0L L4 F/I - US	HPR8602 ♦
Jetta	1.9L L4 DSL	HPR8602	Golf GTI	1.8L L4 F/I - US	HPR8602 ♦
Jetta	2.0L L4 F/I	HPR8602	Golf GTI	2.0L L4 F/I	HPR8602 ♦
Jetta	2.8L V6 F/I	HPR8602	Golf GTI	2.8L V6 F/I	HPR8602
Passat	1.6L L4 F/I	HPR8080	Golf IV	1.6L L4 F/I - 8v	HPR8602
Passat	1.8L L4 F/I	HPR8080	Golf IV	1.8L L4 F/I	HPR8602
Passat	1.9L L4 DSL	HPR8080	Golf IV	1.9L L4 DSL	HPR8602
Passat	2.0L L4 DSL - Non-US	HPR8080	Golf IV	2.0L L4 F/I	HPR8602
Passat	2.0L L4 F/I	HPR8080	Golf IV	2.3L L5 F/I	HPR8602
Passat	2.3L V5 F/I	HPR8080	Golf IV	2.8L V6 F/I	HPR8602
Passat	2.5L V6 DSL	HPR8080	Golf IV	3.2L V6 F/I	HPR8602
Passat	2.8L V6 F/I	HPR8080	Golf IV GTI	1.8L L4 F/I	HPR8602
Passat	4.0L W8 F/I	HPR8080	Golf IV GTI	1.9L L4 DSL	HPR8602
			Jetta	1.8L L4 F/I	HPR8602 ♦

*Indicates 2 filters required ♦ Intake system available - see page 267 + throttle body spacer available - see page 10

HPR™ REPLACEMENT AIR FILTERS VOLKSWAGEN

Vehicle	Engine Type	Air Filter	Vehicle	Engine Type	Air Filter
2002 VOLKSWAGEN			2000 VOLKSWAGEN		
Jetta	1.9L L4 DSL	HPR8602	Golf	1.8L L4 F/I	HPR8602 ♦
Jetta	2.0L L4 F/I	HPR8602	Golf	1.9L L4 DSL	HPR8602
Jetta	2.8L V6 F/I	HPR8602	Golf	2.0L L4 F/I	HPR8602
Passat	1.6L L4 F/I	HPR8080	Golf GTI	1.8L L4 F/I	HPR8602 ♦
Passat	1.8L L4 F/I	HPR8080	Golf GTI	2.0L L4 F/I	HPR8602
Passat	1.9L L4 DSL	HPR8080	Golf GTI	2.8L V6 F/I	HPR8602
Passat	2.0L L4 F/I	HPR8080	Golf IV	1.6L L4 F/I - 8v	HPR8602
Passat	2.3L V5 F/I	HPR8080	Golf IV	1.8L L4 F/I	HPR8602
Passat	2.5L V6 DSL	HPR8080	Golf IV	1.9L L4 DSL	HPR8602
Passat	2.8L V6 F/I	HPR8080	Golf IV	2.0L L4 F/I	HPR8602
Passat	4.0L W8 F/I	HPR8080	Golf IV	2.3L L5 F/I	HPR8602
2001 VOLKSWAGEN			Golf IV	2.8L V6 F/I	HPR8602
Beetle	1.6L L4 F/I	HPR8602	Golf IV GTI	1.8L L4 F/I	HPR8602
Beetle	1.8L L4 F/I	HPR8602	Jetta	1.8L L4 F/I	HPR8602 ♦
Beetle	1.9L L4 DSL	HPR8602	Jetta	1.9L L4 DSL	HPR8602
Beetle	2.0L L4 F/I	HPR8602	Jetta	2.0L L4 F/I	HPR8602
Beetle	2.3L V5 F/I	HPR8602	Jetta	2.8L V6 F/I	HPR8602
Beetle	3.2L V6 F/I	HPR8602	Passat	1.6L L4 F/I	HPR8080
Bora	1.6L L4 F/I - 101/110BHP	HPR8602	Passat	1.8L L4 F/I	HPR8080
Bora	1.8L L4 F/I	HPR8602	Passat	1.9L L4 DSL	HPR8080
Bora	1.9L L4 DSL	HPR8602	Passat	2.0L L4 F/I	HPR8080
Bora	2.0L L4 F/I	HPR8602	Passat	2.3L V5 F/I	HPR8080
Bora	2.3L V5 F/I	HPR8602	Passat	2.5L V6 DSL	HPR8080
Bora	2.8L V6 F/I	HPR8602	Passat	2.8L V6 F/I	HPR8080
Golf	1.8L L4 F/I - US	HPR8602 ♦	1999 VOLKSWAGEN		
Golf	1.9L L4 DSL	HPR8602	Beetle	1.6L L4 F/I	HPR8602
Golf	2.0L L4 F/I	HPR8602 ♦	Beetle	1.8L L4 F/I	HPR8602
Golf GTI	1.8L L4 F/I - US	HPR8602 ♦	Beetle	1.9L L4 DSL	HPR8602
Golf GTI	2.0L L4 F/I	HPR8602 ♦	Beetle	2.0L L4 F/I	HPR8602
Golf GTI	2.8L V6 F/I	HPR8602	Bora	1.6L L4 F/I	HPR8602
Golf IV	1.6L L4 F/I - 8v	HPR8602	Bora	1.8L L4 F/I	HPR8602
Golf IV	1.8L L4 F/I	HPR8602	Bora	1.9L L4 DSL	HPR8602
Golf IV	1.9L L4 DSL	HPR8602	Bora	2.0L L4 F/I	HPR8602
Golf IV	2.0L L4 F/I	HPR8602	Bora	2.3L V5 F/I	HPR8602
Golf IV	2.3L L5 F/I	HPR8602	Bora	2.8L V6 F/I	HPR8602
Golf IV	2.8L V6 F/I	HPR8602	Bora	1.9L L4 DSL	HPR8602
Golf IV GTI	1.8L L4 F/I	HPR8602	Golf	2.0L L4 F/I	HPR8602
Golf IV GTI	1.9L L4 DSL	HPR8602	Golf GTI	2.0L L4 F/I	HPR8602
Jetta	1.8L L4 F/I	HPR8602 ♦	Golf GTI	2.8L V6 F/I	HPR8602
Jetta	1.9L L4 DSL	HPR8602	Golf IV	1.6L L4 F/I	HPR8602
Jetta	2.0L L4 F/I	HPR8602	Golf IV	1.8L L4 F/I	HPR8602
Jetta	2.8L V6 F/I	HPR8602	Golf IV	1.9L L4 DSL	HPR8602
Passat	1.6L L4 F/I	HPR8080	Golf IV	2.0L L4 F/I	HPR8602
Passat	1.8L L4 F/I	HPR8080	Golf IV	2.3L L5 F/I	HPR8602
Passat	1.9L L4 DSL	HPR8080	Golf IV	2.8L V6 F/I	HPR8602
Passat	2.0L L4 F/I	HPR8080	Golf IV GTI	1.8L L4 F/I	HPR8602
Passat	2.3L V5 F/I	HPR8080	Jetta	1.9L L4 DSL	HPR8602
Passat	2.5L V6 DSL	HPR8080	Jetta	2.0L L4 F/I - AEG Eng.	HPR8602
Passat	2.8L V6 F/I	HPR8080	Jetta	2.8L V6 F/I - AFP Eng.	HPR8602
Passat	4.0L W8 F/I	HPR8080	Passat	1.6L L4 F/I	HPR8080
2000 VOLKSWAGEN			Passat	1.8L L4 F/I	HPR8080
Beetle	1.6L L4 F/I	HPR8602	Passat	1.9L L4 DSL	HPR8080
Beetle	1.8L L4 F/I	HPR8602	Passat	2.3L V5 F/I	HPR8080
Beetle	1.9L L4 DSL	HPR8602	Passat	2.5L V6 DSL	HPR8080
Beetle	2.0L L4 F/I	HPR8602	Passat	2.8L V6 F/I	HPR8080
Beetle	2.3L V5 F/I	HPR8602	1998 VOLKSWAGEN		
Beetle	3.2L V6 F/I	HPR8602	Beetle	1.9L L4 DSL	HPR8602
Bora	1.6L L4 F/I - 101/110BHP	HPR8602	Beetle	2.0L L4 F/I	HPR8602
Bora	1.8L L4 F/I	HPR8602	Bora	1.6L L4 F/I	HPR8602
Bora	1.9L L4 DSL	HPR8602	Bora	1.8L L4 F/I	HPR8602
Bora	2.0L L4 F/I	HPR8602	Bora	1.9L L4 DSL	HPR8602
Bora	2.3L V5 F/I	HPR8602	Bora	2.0L L4 F/I	HPR8602
Bora	2.8L V6 F/I	HPR8602	Bora	2.3L V5 F/I	HPR8602

*Indicates 2 filters required ♦ Intake system available - see page 267 + throttle body spacer available - see page 10

Partial Listing

VOLKSWAGEN HPR™ REPLACEMENT AIR FILTERS

Vehicle	Engine Type	Air Filter
1998 VOLKSWAGEN		
Golf	1.8L L4 F/I	HPR8602
Golf IV	1.6L L4 F/I	HPR8602
Golf IV	1.8L L4 F/I	HPR8602
Golf IV	1.9L L4 DSL	HPR8602
Golf IV	2.0L L4 F/I	HPR8602
Golf IV	2.3L L5 F/I	HPR8602
Golf IV GTI	1.8L L4 F/I	HPR8602
Passat	1.6L L4 F/I	HPR8080
Passat	1.8L L4 F/I	HPR8080
Passat	1.9L L4 DSL	HPR8080
Passat	2.3L V5 F/I	HPR8080
Passat	2.5L V6 DSL	HPR8080
Passat	2.8L V6 F/I	HPR8080

1997 VOLKSWAGEN		
Golf IV	1.6L L4 F/I	HPR8602
Golf IV	1.8L L4 F/I	HPR8602
Golf IV	1.9L L4 DSL	HPR8602
Golf IV	2.3L L5 F/I	HPR8602
Golf IV GTI	1.8L L4 F/I	HPR8602
Passat	1.6L L4 F/I	HPR8080
Passat	1.8L L4 F/I - 3B Model	HPR8080
Passat	1.9L L4 DSL - 3B Model	HPR8080
Passat	2.3L V5 F/I	HPR8080
Passat	2.8L V6 F/I - Exc., 174BHP	HPR8080
Taro	2.4L L4 F/I	HPR6690

1996 VOLKSWAGEN		
Passat	1.6L L4 F/I - from 9/96	HPR8080
Passat	1.8L L4 F/I - 3B Model	HPR8080
Passat	1.9L L4 DSL - 3B Model	HPR8080
Passat	2.3L V5 F/I	HPR8080
Passat	2.8L V6 F/I - Exc., 174BHP	HPR8080
Taro	2.4L L4 F/I	HPR6690

1995 VOLKSWAGEN		
Taro	2.4L L4 F/I	HPR6690

1994 VOLKSWAGEN		
Taro	2.4L L4 F/I	HPR6690

1993 VOLKSWAGEN		
Cabriolet	1.8L L4 F/I	HPR3660
Golf I	1.8L L4 F/I	HPR3660
Taro	2.4L L4 F/I	HPR6690

1992 VOLKSWAGEN		
Cabriolet	1.8L L4 F/I	HPR3660
Caddy I	1.8L L4 F/I	HPR3660
Golf I	1.8L L4 F/I	HPR3660
Scirocco	1.8L L4 F/I - Exc., 90BHP	HPR3660
Taro	2.4L L4 F/I	HPR6690

1991 VOLKSWAGEN		
Cabriolet	1.8L L4 F/I	HPR3660
Caddy I	1.8L L4 F/I	HPR3660
Golf I	1.8L L4 F/I	HPR3660
Jetta II	1.8L L4 F/I - 129/140BHP	HPR6366
Scirocco	1.8L L4 F/I - Exc., 90BHP	HPR3660
Taro	2.4L L4 F/I	HPR6690

1990 VOLKSWAGEN		
Cabriolet	1.8L L4 F/I	HPR3660
Caddy I	1.8L L4 F/I	HPR3660
Fox	1.8L L4 F/I	HPR3660
Golf I	1.8L L4 F/I	HPR3660
Jetta II	1.8L L4 F/I - 129/140BHP	HPR6366
Scirocco	1.8L L4 F/I - Exc., 90BHP	HPR3660

Vehicle	Engine Type	Air Filter
1990 VOLKSWAGEN		
Taro	2.4L L4 F/I	HPR6690

1989 VOLKSWAGEN		
Cabriolet	1.8L L4 F/I	HPR3660
Caddy I	1.8L L4 F/I	HPR3660
Fox	1.8L L4 F/I	HPR3660
Golf I	1.8L L4 F/I	HPR3660
Jetta II	1.8L L4 F/I - from 9/89, 129/140BHP	HPR6366
Scirocco	1.8L L4 F/I	HPR3660
Scirocco	1.8L L4 F/I - Exc., 90BHP	HPR3660
Taro	2.4L L4 F/I	HPR6690

1988 VOLKSWAGEN		
Cabriolet	1.8L L4 F/I	HPR3660
Caddy I	1.8L L4 F/I	HPR3660
Fox	1.8L L4 F/I	HPR3660
Golf I	1.8L L4 F/I	HPR3660
Scirocco	1.8L L4 F/I	HPR3660
Scirocco	1.8L L4 F/I - Exc., 90BHP	HPR3660

1987 VOLKSWAGEN		
Cabriolet	1.8L L4 F/I	HPR3660
Caddy I	1.8L L4 F/I	HPR3660
Fox	1.8L L4 F/I	HPR3660
Golf I	1.8L L4 F/I	HPR3660
Scirocco	1.8L L4 F/I	HPR3660
Scirocco	1.8L L4 F/I - Exc., 90BHP	HPR3660

1986 VOLKSWAGEN		
Cabriolet	1.8L L4 F/I	HPR3660
Caddy I	1.8L L4 F/I	HPR3660
Golf I	1.8L L4 F/I	HPR3660
Scirocco	1.8L L4 F/I	HPR3660
Scirocco	1.8L L4 F/I - Exc., 90BHP	HPR3660

1985 VOLKSWAGEN		
Cabriolet	1.8L L4 F/I	HPR3660
Caddy I	1.8L L4 F/I	HPR3660
Golf I	1.8L L4 F/I	HPR3660
Scirocco	1.8L L4 F/I	HPR3660
Scirocco	1.8L L4 F/I - Exc., 90BHP	HPR3660

1984 VOLKSWAGEN		
Golf I	1.8L L4 F/I	HPR3660
Jetta	1.7L L4 F/I	HPR3660
Rabbit	1.7L L4 CARB	HPR3660
Rabbit	1.7L L4 F/I	HPR3660
Rabbit	1.8L L4 F/I	HPR3660
Rabbit Convertible	1.8L L4 F/I	HPR3660
Scirocco	1.8L L4 F/I	HPR3660
Scirocco	1.8L L4 F/I - Exc., 90BHP	HPR3660

1983 VOLKSWAGEN		
Golf I	1.8L L4 F/I	HPR3660
Golf I GTI	1.8L L4 F/I	HPR3660
Jetta	1.7L L4 F/I	HPR3660
Jetta I	1.8L L4 F/I	HPR3660
Quantum	1.7L L4 F/I	HPR3660
Rabbit	1.7L L4 CARB	HPR3660
Rabbit	1.7L L4 F/I	HPR3660
Rabbit	1.8L L4 F/I	HPR3660
Rabbit Convertible	1.7L L4 F/I	HPR3660
Rabbit Pickup	1.7L L4 F/I	HPR3660
Scirocco	1.7L L4 F/I	HPR3660
Scirocco	1.8L L4 F/I	HPR3660
Scirocco	1.8L L4 F/I - Exc., 90BHP	HPR3660

*Indicates 2 filters required ♦ Intake system available - see page 267 + throttle body spacer available - see page 10

AIR INTAKE SYSTEMS

CADILLAC

Vehicle	Engine Type	Red Filter Part #	Blue Filter Part #	Black Filter Part #	Vehicle	Engine Type	Red Filter Part #	Blue Filter Part #	Black Filter Part #
2015 CADILLAC					2005 CADILLAC				
CTS-V	6.2L V8 F/I	9914 ²	9914B ²	9914K ²	Escalade	5.3L V8 F/I	9900 ¹	9900B ¹	9900K ¹
Escalade	6.2L V8 F/I	9015 ²	9015B ²	9015K ²	Escalade	6.0L V8 F/I	9900 ¹	9900B ¹	9900K ¹
Escalade ESV	6.2L V8 F/I	9015 ²	9015B ²	9015K ²	Escalade ESV	6.0L V8 F/I	9900 ¹	9900B ¹	9900K ¹
2014 CADILLAC					2004 CADILLAC				
CTS-V	6.2L V8 F/I	9914 ²	9914B ²	9914K ²	Escalade EXT	6.0L V8 F/I	9900 ¹	9900B ¹	9900K ¹
Escalade	6.2L V8 F/I	9918 ²	9918B ²	9918K ²	2003 CADILLAC				
Escalade ESV	6.2L V8 F/I	9918 ²	9918B ²	9918K ²	Escalade	5.3L V8 F/I	9900 ¹	9900B ¹	9900K ¹
2013 CADILLAC					Escalade	6.0L V8 F/I	9900 ¹	9900B ¹	9900K ¹
CTS-V	6.2L V8 F/I	9914 ²	9914B ²	9914K ²	Escalade ESV	6.0L V8 F/I	9900 ¹	9900B ¹	9900K ¹
Escalade	6.2L V8 F/I	9918 ²	9918B ²	9918K ²	Escalade EXT	6.0L V8 F/I	9900 ¹	9900B ¹	9900K ¹
Escalade ESV	6.2L V8 F/I	9918 ²	9918B ²	9918K ²	2002 CADILLAC				
Escalade EXT	6.2L V8 F/I	9918 ²	9918B ²	9918K ²	Escalade	5.3L V8 F/I	9900 ¹	9900B ¹	9900K ¹
2012 CADILLAC					Escalade	6.0L V8 F/I	9900 ¹	9900B ¹	9900K ¹
CTS-V	6.2L V8 F/I	9914 ²	9914B ²	9914K ²	2015 CHEVROLET				
Escalade	6.2L V8 F/I	9918 ²	9918B ²	9918K ²	Camaro	3.6L V6 F/I	9981 ²	9981B ²	9981K ²
Escalade ESV	6.2L V8 F/I	9918 ²	9918B ²	9918K ²	Silverado 1500	5.3L V8 F/I	9006 ²		
Escalade EXT	6.2L V8 F/I	9918 ²	9918B ²	9918K ²	Silverado 1500	6.2L V8 F/I	9015 ²	9015B ²	9015K ²
2011 CADILLAC					Suburban	5.3L V8 F/I	9006 ²		
CTS-V	6.2L V8 F/I	9914 ²	9914B ²	9914K ²	Tahoe	5.3L V8 F/I	9006 ²		
Escalade	6.2L V8 F/I	9918 ²	9918B ²	9918K ²	2014 CHEVROLET				
Escalade ESV	6.2L V8 F/I	9918 ²	9918B ²	9918K ²	Camaro	3.6L V6 F/I	9981 ²	9981B ²	9981K ²
Escalade EXT	6.2L V8 F/I	9918 ²	9918B ²	9918K ²	Silverado 1500	4.3L V6 F/I	9026 ²	9026B ²	9026K ²
2010 CADILLAC					Silverado 1500	5.3L V8 F/I	9006 ²		
CTS	3.6L V6 F/I	9912 ²	9912B ²	9912K ²	Silverado 1500	6.2L V8 F/I	9015 ²	9015B ²	9015K ²
CTS-V	6.2L V8 F/I	9914 ²	9914B ²	9914K ²	Silverado 2500 HD	6.6L V8 DSL	9986 ¹	9986B ¹	9986K ¹
Escalade	6.2L V8 F/I	9918 ²	9918B ²	9918K ²	Silverado 3500 HD	6.6L V8 DSL	9986 ¹	9986B ¹	9986K ¹
Escalade ESV	6.2L V8 F/I	9918 ²	9918B ²	9918K ²	SS	6.2L V8 F/I	9017 ²	9017B ²	9017K ²
Escalade EXT	6.2L V8 F/I	9918 ²	9918B ²	9918K ²	Suburban 1500	5.3L V8 F/I	9918 ²	9918B ²	9918K ²
2009 CADILLAC					Tahoe	5.3L V8 F/I	9918 ²	9918B ²	9918K ²
CTS	3.6L V6 F/I	9912 ²	9912B ²	9912K ²	2013 CHEVROLET				
CTS-V	6.2L V8 F/I	9914 ²	9914B ²	9914K ²	Avalanche	5.3L V8 F/I	9918 ²	9918B ²	9918K ²
Escalade	6.2L V8 F/I	9918 ²	9918B ²	9918K ²	Camaro	3.6L V6 F/I	9981 ²	9981B ²	9981K ²
Escalade ESV	6.2L V8 F/I	9918 ²	9918B ²	9918K ²	Silverado 1500	4.8L V8 F/I	9918 ²	9918B ²	9918K ²
Escalade EXT	6.2L V8 F/I	9918 ²	9918B ²	9918K ²	Silverado 1500	5.3L V8 F/I	9918 ²	9918B ²	9918K ²
STS-V	4.4L V8 F/I	9917 ²	9917B ²	9917K ²	Silverado 1500	6.2L V8 F/I	9918 ²	9918B ²	9918K ²
2008 CADILLAC					Silverado 2500 HD	6.0L V8 F/I	9004 ²	9004B ²	9004K ²
CTS	3.6L V6 F/I	9912 ²	9912B ²	9912K ²	Silverado 2500 HD	6.6L V8 DSL	9986 ¹	9986B ¹	9986K ¹
Escalade	6.2L V8 F/I	9910 ²	9910B ²	9910K ²	Silverado 3500 HD	6.0L V8 F/I	9004 ²	9004B ²	9004K ²
Escalade ESV	6.2L V8 F/I	9910 ²	9910B ²	9910K ²	Silverado 3500 HD	6.6L V8 DSL	9986 ¹	9986B ¹	9986K ¹
Escalade EXT	6.2L V8 F/I	9910 ²	9910B ²	9910K ²	Silverado 3500 HD	6.6L V8 DSL	9986 ¹	9986B ¹	9986K ¹
STS-V	4.4L V8 F/I	9917 ²	9917B ²	9917K ²	Suburban 1500	5.3L V8 F/I	9918 ²	9918B ²	9918K ²
2007 CADILLAC					Tahoe	5.3L V8 F/I	9918 ²	9918B ²	9918K ²
CTS-V	6.0L V8 F/I	9913 ²	9913B ²	9913K ²	2012 CHEVROLET				
Escalade	6.2L V8 F/I	9910 ²	9910B ²	9910K ²	Avalanche	5.3L V8 F/I	9918 ²	9918B ²	9918K ²
Escalade ESV	6.2L V8 F/I	9910 ²	9910B ²	9910K ²	Camaro	3.6L V6 F/I	9981 ²	9981B ²	9981K ²
Escalade EXT	6.2L V8 F/I	9910 ²	9910B ²	9910K ²	Camaro SS	6.2L V8 F/I	9908 ²	9908B ²	9908K ²
STS-V	4.4L V8 F/I	9917 ²	9917B ²	9917K ²	Camaro ZL1	6.2L V8 F/I	9908 ²	9908B ²	9908K ²
2006 CADILLAC					Silverado 1500	4.8L V8 F/I	9918 ²	9918B ²	9918K ²
CTS-V	6.0L V8 F/I	9913 ²	9913B ²	9913K ²	Silverado 1500	5.3L V8 F/I	9918 ²	9918B ²	9918K ²
Escalade	6.0L V8 F/I	9900 ¹	9900B ¹	9900K ¹	Silverado 1500	6.2L V8 F/I	9918 ²	9918B ²	9918K ²
Escalade ESV	6.0L V8 F/I	9900 ¹	9900B ¹	9900K ¹	Silverado 1500	6.2L V8 F/I	9918 ²	9918B ²	9918K ²
Escalade EXT	6.0L V8 F/I	9900 ¹	9900B ¹	9900K ¹	Silverado 2500 HD	6.0L V8 F/I	9004 ²	9004B ²	9004K ²
STS-V	4.4L V8 F/I	9917 ²	9917B ²	9917K ²					

1) Street legal in all US states. 2) Not legal for sale or use on any pollution controlled motor vehicle in California or states adopting California emission procedures.

AIR INTAKE SYSTEMS

CHEVROLET

Vehicle	Engine Type	Red Filter Part #	Blue Filter Part #	Black Filter Part #
2005 CHEVROLET				
Suburban 2500	6.0L V8 F/I	9900 ¹	9900B ¹	9900K ¹
Tahoe	4.8L V8 F/I	9900 ¹	9900B ¹	9900K ¹
Tahoe	5.3L V8 F/I	9900 ¹	9900B ¹	9900K ¹
2004 CHEVROLET				
Avalanche 1500	5.3L V8 F/I	9900 ¹	9900B ¹	9900K ¹
Blazer	4.3L V6 F/I	9901 ²	9901B ²	9901K ²
S10 Pickup	4.3L V6 F/I	9901 ²	9901B ²	9901K ²
Silverado 1500	4.8L V8 F/I	9900 ¹	9900B ¹	9900K ¹
Silverado 1500	5.3L V8 F/I	9900 ¹	9900B ¹	9900K ¹
Silverado 2500	6.0L V8 F/I	9900 ¹	9900B ¹	9900K ¹
Silverado 2500 HD	6.0L V8 F/I	9900 ¹	9900B ¹	9900K ¹
Silverado 2500 HD	6.6L V8 DSL - LB7	9904 ¹	9904B ¹	9904K ¹
Silverado 3500	6.0L V8 F/I	9900 ²	9900B ²	9900K ²
Silverado 3500	6.6L V8 DSL - LB7	9904 ¹	9904B ¹	9904K ¹
Silverado SS	6.0L V8 F/I	9900 ¹	9900B ¹	9900K ¹
Suburban 1500	5.3L V8 F/I	9900 ¹	9900B ¹	9900K ¹
Suburban 2500	6.0L V8 F/I	9900 ¹	9900B ¹	9900K ¹
Tahoe	4.8L V8 F/I	9900 ¹	9900B ¹	9900K ¹
Tahoe	5.3L V8 F/I	9900 ¹	9900B ¹	9900K ¹

2003 CHEVROLET				
Avalanche 1500	5.3L V8 F/I	9900 ¹	9900B ¹	9900K ¹
Blazer	4.3L V6 F/I	9901 ¹	9901B ¹	9901K ¹
S10 Pickup	2.2L L4 F/I	9902 ¹	9902B ¹	9902K ¹
S10 Pickup	4.3L V6 F/I	9901 ¹	9901B ¹	9901K ¹
Silverado 1500	4.8L V8 F/I	9900 ¹	9900B ¹	9900K ¹
Silverado 1500	5.3L V8 F/I	9900 ¹	9900B ¹	9900K ¹
Silverado 1500 HD	6.0L V8 F/I	9900 ¹	9900B ¹	9900K ¹
Silverado 2500	6.0L V8 F/I	9900 ¹	9900B ¹	9900K ¹
Silverado 2500 HD	6.0L V8 F/I	9900 ¹	9900B ¹	9900K ¹
Silverado 2500 HD	6.6L V8 DSL	9904 ¹	9904B ¹	9904K ¹
Silverado 3500	6.0L V8 F/I	9900 ²	9900B ²	9900K ²
Silverado 3500	6.6L V8 DSL	9904 ¹	9904B ¹	9904K ¹
Silverado SS	6.0L V8 F/I	9900 ¹	9900B ¹	9900K ¹
Suburban 1500	5.3L V8 F/I	9900 ¹	9900B ¹	9900K ¹
Suburban 2500	6.0L V8 F/I	9900 ¹	9900B ¹	9900K ¹
Tahoe	4.8L V8 F/I	9900 ¹	9900B ¹	9900K ¹
Tahoe	5.3L V8 F/I	9900 ¹	9900B ¹	9900K ¹

2002 CHEVROLET				
Avalanche 1500	5.3L V8 F/I	9900 ¹	9900B ¹	9900K ¹
Blazer	4.3L V6 F/I	9901 ¹	9901B ¹	9901K ¹
S10 Pickup	2.2L L4 F/I	9902 ¹	9902B ¹	9902K ¹
S10 Pickup	4.3L V6 F/I	9901 ¹	9901B ¹	9901K ¹
Silverado 1500	4.8L V8 F/I	9900 ¹	9900B ¹	9900K ¹
Silverado 1500	5.3L V8 F/I	9900 ¹	9900B ¹	9900K ¹
Silverado 1500 HD	6.0L V8 F/I	9900 ¹	9900B ¹	9900K ¹
Silverado 2500	5.3L V8 F/I	9900 ¹	9900B ¹	9900K ¹
Silverado 2500	6.0L V8 F/I	9900 ¹	9900B ¹	9900K ¹
Silverado 2500 HD	6.0L V8 F/I	9900 ¹	9900B ¹	9900K ¹
Silverado 2500 HD	6.6L V8 DSL	9904 ¹	9904B ¹	9904K ¹
Silverado 3500	5.3L V8 F/I	9900 ¹	9900B ¹	9900K ¹
Silverado 3500	6.0L V8 F/I	9900 ²	9900B ²	9900K ²
Silverado 3500	6.6L V8 DSL	9904 ¹	9904B ¹	9904K ¹
Suburban 1500	5.3L V8 F/I	9900 ¹	9900B ¹	9900K ¹
Suburban 2500	6.0L V8 F/I	9900 ¹	9900B ¹	9900K ¹

Vehicle	Engine Type	Red Filter Part #	Blue Filter Part #	Black Filter Part #
2002 CHEVROLET				
Tahoe	4.8L V8 F/I	9900 ¹	9900B ¹	9900K ¹
Tahoe	5.3L V8 F/I	9900 ¹	9900B ¹	9900K ¹
2001 CHEVROLET				
Blazer	4.3L V6 F/I	9901 ¹	9901B ¹	9901K ¹
S10 Pickup	2.2L L4 F/I	9902 ¹	9902B ¹	9902K ¹
S10 Pickup	4.3L V6 F/I	9901 ¹	9901B ¹	9901K ¹
Silverado 1500	4.8L V8 F/I	9900 ¹	9900B ¹	9900K ¹
Silverado 1500	5.3L V8 F/I	9900 ¹	9900B ¹	9900K ¹
Silverado 1500 HD	6.0L V8 F/I	9900 ¹	9900B ¹	9900K ¹
Silverado 2500	6.0L V8 F/I	9900 ¹	9900B ¹	9900K ¹
Silverado 2500 HD	6.0L V8 F/I	9900 ¹	9900B ¹	9900K ¹
Silverado 2500 HD	6.6L V8 DSL	9904 ¹	9904B ¹	9904K ¹
Silverado 3500	6.0L V8 F/I	9900 ²	9900B ²	9900K ²
Silverado 3500	6.6L V8 DSL	9904 ¹	9904B ¹	9904K ¹
Suburban 1500	5.3L V8 F/I	9900 ¹	9900B ¹	9900K ¹
Suburban 2500	6.0L V8 F/I	9900 ¹	9900B ¹	9900K ¹
Tahoe	4.8L V8 F/I	9900 ¹	9900B ¹	9900K ¹
Tahoe	5.3L V8 F/I	9900 ¹	9900B ¹	9900K ¹

2000 CHEVROLET				
Blazer	4.3L V6 F/I	9901 ¹	9901B ¹	9901K ¹
C2500	5.7L V8 F/I	9903 ¹	9903B ¹	9903K ¹
C3500	5.7L V8 F/I	9903 ¹	9903B ¹	9903K ¹
K2500	5.7L V8 F/I	9903 ¹	9903B ¹	9903K ¹
K3500	5.7L V8 F/I	9903 ¹	9903B ¹	9903K ¹
S10 Pickup	2.2L L4 F/I	9902 ¹	9902B ¹	9902K ¹
S10 Pickup	4.3L V6 F/I	9901 ¹	9901B ¹	9901K ¹
Silverado 1500	4.8L V8 F/I	9900 ¹	9900B ¹	9900K ¹
Silverado 1500	5.3L V8 F/I	9900 ¹	9900B ¹	9900K ¹
Silverado 2500	5.3L V8 F/I	9900 ¹	9900B ¹	9900K ¹
Silverado 2500	6.0L V8 F/I	9900 ¹	9900B ¹	9900K ¹
Suburban 1500	5.3L V8 F/I	9900 ¹	9900B ¹	9900K ¹
Suburban 2500	6.0L V8 F/I	9900 ¹	9900B ¹	9900K ¹
Tahoe	4.8L V8 F/I	9900 ¹	9900B ¹	9900K ¹
Tahoe	5.3L V8 F/I	9900 ¹	9900B ¹	9900K ¹
Tahoe	5.7L V8 F/I	9903 ¹	9903B ¹	9903K ¹

1999 CHEVROLET				
Blazer	4.3L V6 F/I	9901 ¹	9901B ¹	9901K ¹
C1500	5.0L V8 F/I	9903 ¹	9903B ¹	9903K ¹
C1500	5.7L V8 F/I	9903 ¹	9903B ¹	9903K ¹
C1500 Suburban	5.7L V8 F/I	9903 ¹	9903B ¹	9903K ¹
C2500	5.7L V8 F/I	9903 ¹	9903B ¹	9903K ¹
C2500 Suburban	5.7L V8 F/I	9903 ¹	9903B ¹	9903K ¹
C3500	5.7L V8 F/I	9903 ¹	9903B ¹	9903K ¹
K1500	5.0L V8 F/I	9903 ¹	9903B ¹	9903K ¹
K1500	5.7L V8 F/I	9903 ¹	9903B ¹	9903K ¹
K1500 Suburban	5.7L V8 F/I	9903 ¹	9903B ¹	9903K ¹
K2500	5.7L V8 F/I	9903 ¹	9903B ¹	9903K ¹
K2500 Suburban	5.7L V8 F/I	9903 ¹	9903B ¹	9903K ¹
K3500	5.7L V8 F/I	9903 ¹	9903B ¹	9903K ¹
S10 Pickup	2.2L L4 F/I	9902 ¹	9902B ¹	9902K ¹
S10 Pickup	4.3L V6 F/I	9901 ¹	9901B ¹	9901K ¹
Silverado 1500	4.8L V8 F/I	9900 ¹	9900B ¹	9900K ¹
Silverado 1500	5.3L V8 F/I	9900 ¹	9900B ¹	9900K ¹
Silverado 2500	5.3L V8 F/I	9900 ¹	9900B ¹	9900K ¹
Silverado 2500	6.0L V8 F/I	9900 ¹	9900B ¹	9900K ¹

1) Street legal in all US states. 2) Not legal for sale or use on any pollution controlled motor vehicle in California or states adopting California emission procedures.

CHEVROLET

AIR INTAKE SYSTEMS

Vehicle	Engine Type	Red Filter Part #	Blue Filter Part #	Black Filter Part #
1999 CHEVROLET				
Tahoe	5.7L V8 F/I	9903 ¹	9903B ¹	9903K ¹
1998 CHEVROLET				
Blazer	4.3L V6 F/I	9901 ¹	9901B ¹	9901K ¹
C1500	5.0L V8 F/I	9903 ¹	9903B ¹	9903K ¹
C1500	5.7L V8 F/I	9903 ¹	9903B ¹	9903K ¹
C1500 Suburban	5.7L V8 F/I	9903 ¹	9903B ¹	9903K ¹
C2500	5.0L V8 F/I	9903 ¹	9903B ¹	9903K ¹
C2500	5.7L V8 F/I	9903 ¹	9903B ¹	9903K ¹
C2500 Suburban	5.7L V8 F/I	9903 ¹	9903B ¹	9903K ¹
C3500	5.7L V8 F/I	9903 ¹	9903B ¹	9903K ¹
K1500	5.0L V8 F/I	9903 ¹	9903B ¹	9903K ¹
K1500	5.7L V8 F/I	9903 ¹	9903B ¹	9903K ¹
K1500 Suburban	5.7L V8 F/I	9903 ¹	9903B ¹	9903K ¹
K2500	5.0L V8 F/I	9903 ¹	9903B ¹	9903K ¹
K2500	5.7L V8 F/I	9903 ¹	9903B ¹	9903K ¹
K2500 Suburban	5.7L V8 F/I	9903 ¹	9903B ¹	9903K ¹
K3500	5.7L V8 F/I	9903 ¹	9903B ¹	9903K ¹
S10 Pickup	2.2L L4 F/I	9902 ¹	9902B ¹	9902K ¹
S10 Pickup	4.3L V6 F/I	9901 ¹	9901B ¹	9901K ¹
Tahoe	5.7L V8 F/I	9903 ¹	9903B ¹	9903K ¹

Vehicle	Engine Type	Red Filter Part #	Blue Filter Part #	Black Filter Part #
1997 CHEVROLET				
Blazer	4.3L V6 F/I	9901 ¹	9901B ¹	9901K ¹
C1500	5.0L V8 F/I	9903 ¹	9903B ¹	9903K ¹
C1500	5.7L V8 F/I	9903 ¹	9903B ¹	9903K ¹
C1500 Suburban	5.7L V8 F/I	9903 ¹	9903B ¹	9903K ¹
C2500	5.0L V8 F/I	9903 ¹	9903B ¹	9903K ¹
C2500	5.7L V8 F/I	9903 ¹	9903B ¹	9903K ¹
C2500 Suburban	5.7L V8 F/I	9903 ¹	9903B ¹	9903K ¹
C3500	5.7L V8 F/I	9903 ¹	9903B ¹	9903K ¹
K1500	5.0L V8 F/I	9903 ¹	9903B ¹	9903K ¹
K1500	5.7L V8 F/I	9903 ¹	9903B ¹	9903K ¹
K1500 Suburban	5.7L V8 F/I	9903 ¹	9903B ¹	9903K ¹
K2500	5.0L V8 F/I	9903 ¹	9903B ¹	9903K ¹
K2500	5.7L V8 F/I	9903 ¹	9903B ¹	9903K ¹
K2500 Suburban	5.7L V8 F/I	9903 ¹	9903B ¹	9903K ¹
K3500	5.7L V8 F/I	9903 ¹	9903B ¹	9903K ¹
S10 Pickup	4.3L V6 F/I	9901 ¹	9901B ¹	9901K ¹
Tahoe	5.7L V8 F/I	9903 ¹	9903B ¹	9903K ¹

Vehicle	Engine Type	Red Filter Part #	Blue Filter Part #	Black Filter Part #
1996 CHEVROLET				
Blazer	4.3L V6 F/I	9901 ¹	9901B ¹	9901K ¹
C1500	5.0L V8 F/I	9903 ¹	9903B ¹	9903K ¹
C1500	5.7L V8 F/I	9903 ¹	9903B ¹	9903K ¹
C1500 Suburban	5.7L V8 F/I	9903 ¹	9903B ¹	9903K ¹
C2500	5.0L V8 F/I	9903 ¹	9903B ¹	9903K ¹
C2500	5.7L V8 F/I	9903 ¹	9903B ¹	9903K ¹
C2500 Suburban	5.7L V8 F/I	9903 ¹	9903B ¹	9903K ¹
C3500	5.7L V8 F/I	9903 ¹	9903B ¹	9903K ¹
Impala SS	5.7L V8 F/I	9983 ²	9983B ²	9983K ²
K1500	5.0L V8 F/I	9903 ¹	9903B ¹	9903K ¹
K1500	5.7L V8 F/I	9903 ¹	9903B ¹	9903K ¹
K1500 Suburban	5.7L V8 F/I	9903 ¹	9903B ¹	9903K ¹
K2500	5.0L V8 F/I	9903 ¹	9903B ¹	9903K ¹
K2500	5.7L V8 F/I	9903 ¹	9903B ¹	9903K ¹
K2500 Suburban	5.7L V8 F/I	9903 ¹	9903B ¹	9903K ¹
K3500	5.7L V8 F/I	9903 ¹	9903B ¹	9903K ¹

Vehicle	Engine Type	Red Filter Part #	Blue Filter Part #	Black Filter Part #
1996 CHEVROLET				
S10 Pickup	4.3L V6 F/I	9901 ¹	9901B ¹	9901K ¹
Tahoe	5.7L V8 F/I	9903 ¹	9903B ¹	9903K ¹
1995 CHEVROLET				
Impala SS	5.7L V8 F/I	9983 ²	9983B ²	9983K ²
1994 CHEVROLET				
Impala SS	5.7L V8 F/I	9983 ²	9983B ²	9983K ²
2016 CHRYSLER				
300	3.6L V6 F/I	9028 ²	9028B ²	9028K ²
2015 CHRYSLER				
300	3.6L V6 F/I	9028 ²	9028B ²	9028K ²
300C	3.6L V6 F/I	9028 ²	9028B ²	9028K ²
2014 CHRYSLER				
300	3.6L V6 F/I	9028 ²	9028B ²	9028K ²
300	6.4L V8 F/I	9003 ²	9003B ²	9003K ²
300C	3.6L V6 F/I	9028 ²	9028B ²	9028K ²
2013 CHRYSLER				
300	3.6L V6 F/I	9028 ²	9028B ²	9028K ²
300	6.4L V8 F/I	9003 ²	9003B ²	9003K ²

Vehicle	Engine Type	Red Filter Part #	Blue Filter Part #	Black Filter Part #
2012 CHRYSLER				
300	3.6L V6 F/I	9028 ²	9028B ²	9028K ²
300	6.4L V8 F/I	9003 ²	9003B ²	9003K ²
2011 CHRYSLER				
300	3.6L V6 F/I	9028 ²	9028B ²	9028K ²
2010 CHRYSLER				
300C	5.7L V8 F/I	9935 ²	9935B ²	9935K ²
300C	6.1L V8 F/I	9935 ²	9935B ²	9935K ²
2009 CHRYSLER				
300C	5.7L V8 F/I	9935 ²	9935B ²	9935K ²
300C	6.1L V8 F/I	9935 ²	9935B ²	9935K ²
2008 CHRYSLER				
300C	5.7L V8 F/I	9935 ²	9935B ²	9935K ²
300C	6.1L V8 F/I	9935 ²	9935B ²	9935K ²
2007 CHRYSLER				
300C	5.7L V8 F/I	9935 ²	9935B ²	9935K ²
300C	6.1L V8 F/I	9935 ²	9935B ²	9935K ²

Vehicle	Engine Type	Red Filter Part #	Blue Filter Part #	Black Filter Part #
2006 CHRYSLER				
300C	5.7L V8 F/I	9935 ²	9935B ²	9935K ²
300C	6.1L V8 F/I	9935 ²	9935B ²	9935K ²
2005 CHRYSLER				
300C	5.7L V8 F/I	9935 ²	9935B ²	9935K ²
300C	6.1L V8 F/I	9935 ²	9935B ²	9935K ²
2016 DODGE				
Challenger	3.6L V6 F/I	9028 ²	9028B ²	9028K ²
Charger	3.6L V6 F/I	9028 ²	9028B ²	9028K ²
2015 DODGE				
Challenger	3.6L V6 F/I	9028 ²	9028B ²	9028K ²
Charger	3.6L V6 F/I	9028 ²	9028B ²	9028K ²
2014 DODGE				
Challenger	3.6L V6 F/I	9028 ²	9028B ²	9028K ²
Challenger	6.4L V8 F/I	9003 ²	9003B ²	9003K ²

1) Street legal in all US states. 2) Not legal for sale or use on any pollution controlled motor vehicle in California or states adopting California emission procedures.

AIR INTAKE SYSTEMS

DODGE

Vehicle	Engine Type	Red Filter Part #	Blue Filter Part #	Black Filter Part #	Vehicle	Engine Type	Red Filter Part #	Blue Filter Part #	Black Filter Part #
2014 DODGE					2009 DODGE				
Charger	3.6L V6 F/I	9028 ²	9028B ²	9028K ²	Charger	5.7L V8 F/I	9935 ²	9935B ²	9935K ²
Charger	6.4L V8 F/I	9003 ²	9003B ²	9003K ²	Charger	6.1L V8 F/I	9935 ²	9935B ²	9935K ²
Durango	3.6L V6 F/I	9020 ²	9020B ²	9020K ²	Ram 1500 Pickup	5.7L V8 F/I	9934 ²	9934B ²	9934K ²
Durango	5.7L V8 F/I	9021 ²	9021B ²	9021K ²	Ram 2500 Pickup	5.7L V8 F/I	9934 ²	9934B ²	9934K ²
Ram 1500 Pickup	3.6L V6 F/I	9016 ²	9016B ²	9016K ²	Ram 2500 Pickup	6.7L L6 DSL	9990 ²	9990B ²	9990K ²
Ram 1500 Pickup	5.7L V8 F/I	9934 ²	9934B ²	9934K ²	Ram 3500 Pickup	5.7L V8 F/I	9934 ²	9934B ²	9934K ²
Ram 2500 Pickup	5.7L V8 F/I	9934 ²	9934B ²	9934K ²	Ram 3500 Pickup	6.7L L6 DSL	9990 ²	9990B ²	9990K ²
Ram 2500 Pickup	6.7L L6 DSL	9005 ²	9005B ²	9005K ²	2008 DODGE				
Ram 3500 Pickup	6.7L L6 DSL	9005 ²	9005B ²	9005K ²	Challenger	6.1L V8 F/I	9935 ²	9935B ²	9935K ²
2013 DODGE					Charger	5.7L V8 F/I	9935 ²	9935B ²	9935K ²
Challenger	3.6L V6 F/I	9028 ²	9028B ²	9028K ²	Charger	6.1L V8 F/I	9935 ²	9935B ²	9935K ²
Challenger	6.4L V8 F/I	9003 ²	9003B ²	9003K ²	Magnum	5.7L V8 F/I	9935 ²	9935B ²	9935K ²
Charger	3.6L V6 F/I	9028 ²	9028B ²	9028K ²	Magnum	6.1L V8 F/I	9935 ²	9935B ²	9935K ²
Charger	6.4L V8 F/I	9003 ²	9003B ²	9003K ²	Ram 1500 Pickup	4.7L V8 F/I - Exc. 8CRXT0287P80	9932 ¹	9932B ¹	9932K ¹
Durango	3.6L V6 F/I	9020 ²	9020B ²	9020K ²	Ram 1500 Pickup	5.7L V8 F/I	9932 ¹	9932B ¹	9932K ¹
Durango	5.7L V8 F/I	9021 ²	9021B ²	9021K ²	Ram 2500 Pickup	5.7L V8 F/I	9932 ¹	9932B ¹	9932K ¹
Ram 1500 Pickup	3.6L V6 F/I	9016 ²	9016B ²	9016K ²	Ram 2500 Pickup	6.7L L6 DSL	9990 ²	9990B ²	9990K ²
Ram 1500 Pickup	5.7L V8 F/I	9934 ²	9934B ²	9934K ²	Ram 3500 Pickup	6.7L L6 DSL	9990 ²	9990B ²	9990K ²
Ram 2500 Pickup	5.7L V8 F/I	9934 ²	9934B ²	9934K ²	2007 DODGE				
Ram 2500 Pickup	6.7L L6 DSL	9005 ²	9005B ²	9005K ²	Charger	5.7L V8 F/I	9935 ²	9935B ²	9935K ²
Ram 3500 Pickup	6.7L L6 DSL	9005 ²	9005B ²	9005K ²	Charger	6.1L V8 F/I	9935 ²	9935B ²	9935K ²
2012 DODGE					Magnum	5.7L V8 F/I	9935 ²	9935B ²	9935K ²
Challenger	3.6L V6 F/I	9028 ²	9028B ²	9028K ²	Magnum	6.1L V8 F/I	9935 ²	9935B ²	9935K ²
Challenger	6.4L V8 F/I	9003 ²	9003B ²	9003K ²	Ram 1500 Pickup	4.7L V8 F/I - Exc. 7CRXT0287P80	9932 ¹	9932B ¹	9932K ¹
Charger	3.6L V6 F/I	9028 ²	9028B ²	9028K ²	Ram 1500 Pickup	5.7L V8 F/I	9932 ¹	9932B ¹	9932K ¹
Charger	6.4L V8 F/I	9003 ²	9003B ²	9003K ²	Ram 2500 Pickup	5.7L V8 F/I	9932 ¹	9932B ¹	9932K ¹
Durango	3.6L V6 F/I	9020 ²	9020B ²	9020K ²	Ram 2500 Pickup	5.9L L6 DSL	9938 ²	9938B ²	9938K ²
Durango	5.7L V8 F/I	9021 ²	9021B ²	9021K ²	Ram 2500 Pickup	6.7L L6 DSL	9990 ²	9990B ²	9990K ²
Ram 1500 Pickup	5.7L V8 F/I	9934 ²	9934B ²	9934K ²	Ram 3500 Pickup	5.9L L6 DSL	9938 ²	9938B ²	9938K ²
Ram 2500 Pickup	6.7L L6 DSL	9991 ²	9991B ²	9991K ²	Ram 3500 Pickup	6.7L L6 DSL	9990 ²	9990B ²	9990K ²
Ram 3500 Pickup	6.7L L6 DSL	9991 ²	9991B ²	9991K ²	2006 DODGE				
2011 DODGE					Charger	5.7L V8 F/I	9935 ²	9935B ²	9935K ²
Challenger	3.6L V6 F/I	9028 ²	9028B ²	9028K ²	Charger	6.1L V8 F/I	9935 ²	9935B ²	9935K ²
Challenger	6.4L V8 F/I	9003 ²	9003B ²	9003K ²	Magnum	5.7L V8 F/I	9935 ²	9935B ²	9935K ²
Charger	3.6L V6 F/I	9028 ²	9028B ²	9028K ²	Magnum	6.1L V8 F/I	9935 ²	9935B ²	9935K ²
Durango	3.6L V6 F/I	9020 ²	9020B ²	9020K ²	Ram 1500 Pickup	4.7L V8 F/I	9932 ¹	9932B ¹	9932K ¹
Durango	5.7L V8 F/I	9021 ²	9021B ²	9021K ²	Ram 1500 Pickup	5.7L V8 F/I	9932 ¹	9932B ¹	9932K ¹
Ram 1500 Pickup	5.7L V8 F/I	9934 ²	9934B ²	9934K ²	Ram 2500 Pickup	5.7L V8 F/I	9932 ¹	9932B ¹	9932K ¹
Ram 2500 Pickup	5.7L V8 F/I	9934 ²	9934B ²	9934K ²	Ram 2500 Pickup	5.9L L6 DSL	9938 ²	9938B ²	9938K ²
Ram 2500 Pickup	6.7L L6 DSL	9991 ²	9991B ²	9991K ²	Ram 3500 Pickup	5.9L L6 DSL	9938 ²	9938B ²	9938K ²
Ram 3500 Pickup	5.7L V8 F/I	9934 ²	9934B ²	9934K ²	2005 DODGE				
Ram 3500 Pickup	6.7L L6 DSL	9991 ²	9991B ²	9991K ²	Magnum	5.7L V8 F/I	9935 ²	9935B ²	9935K ²
2010 DODGE					Ram 1500 Pickup	4.7L V8 F/I	9932 ¹	9932B ¹	9932K ¹
Challenger	5.7L V8 F/I	9935 ²	9935B ²	9935K ²	Ram 1500 Pickup	5.7L V8 F/I	9932 ¹	9932B ¹	9932K ¹
Challenger	6.1L V8 F/I	9935 ²	9935B ²	9935K ²	Ram 2500 Pickup	5.7L V8 F/I	9932 ¹	9932B ¹	9932K ¹
Charger	5.7L V8 F/I	9935 ²	9935B ²	9935K ²	Ram 2500 Pickup	5.9L L6 DSL	9938 ²	9938B ²	9938K ²
Charger	6.1L V8 F/I	9935 ²	9935B ²	9935K ²	Ram 3500 Pickup	5.9L L6 DSL	9938 ²	9938B ²	9938K ²
Ram 1500 Pickup	5.7L V8 F/I	9934 ²	9934B ²	9934K ²	2004 DODGE				
Ram 2500 Pickup	5.7L V8 F/I	9934 ²	9934B ²	9934K ²	Ram 1500 Pickup	4.7L V8 F/I	9932 ¹	9932B ¹	9932K ¹
Ram 2500 Pickup	6.7L L6 DSL	9991 ²	9991B ²	9991K ²	Ram 1500 Pickup	5.7L V8 F/I	9932 ¹	9932B ¹	9932K ¹
Ram 3500 Pickup	6.7L L6 DSL	9991 ²	9991B ²	9991K ²	Ram 2500 Pickup	5.7L V8 F/I	9932 ¹	9932B ¹	9932K ¹
2009 DODGE					Ram 2500 Pickup	5.9L L6 DSL	9938 ²	9938B ²	9938K ²
Challenger	5.7L V8 F/I	9935 ²	9935B ²	9935K ²					
Challenger	6.1L V8 F/I	9935 ²	9935B ²	9935K ²					

1) Street legal in all US states. 2) Not legal for sale or use on any pollution controlled motor vehicle in California or states adopting California emission procedures.

DODGE

AIR INTAKE SYSTEMS

Vehicle	Engine Type	Red Filter Part #	Blue Filter Part #	Black Filter Part #
2004 DODGE				
Ram 3500 Pickup	5.9L L6 DSL	9938 ²	9938B ²	9938K ²
2003 DODGE				
Ram 1500 Pickup	4.7L V8 F/I	9932 ¹	9932B ¹	9932K ¹
Ram 1500 Pickup	5.7L V8 F/I	9932 ¹	9932B ¹	9932K ¹
Ram 2500 Pickup	5.7L V8 F/I	9932 ¹	9932B ¹	9932K ¹
Ram 2500 Pickup	5.9L L6 DSL	9938 ²	9938B ²	9938K ²
Ram 3500 Pickup	5.9L L6 DSL	9938 ²	9938B ²	9938K ²
2002 DODGE				
Ram 1500 Pickup	4.7L V8 F/I	9932 ²	9932B ²	9932K ²
Ram 2500 Pickup	5.9L L6 DSL	9939 ²	9939B ²	9939K ²
Ram 3500 Pickup	5.9L L6 DSL	9939 ²	9939B ²	9939K ²
2001 DODGE				
Ram 1500 Pickup	5.2L V8 F/I	9931 ¹	9931B ¹	9931K ¹
Ram 1500 Pickup	5.9L V8 F/I	9931 ¹	9931B ¹	9931K ¹
Ram 2500 Pickup	5.9L L6 DSL	9939 ²	9939B ²	9939K ²
Ram 2500 Pickup	5.9L V8 F/I	9931 ¹	9931B ¹	9931K ¹
Ram 3500 Pickup	5.9L L6 DSL	9939 ²	9939B ²	9939K ²
2000 DODGE				
Ram 1500 Pickup	5.2L V8 F/I	9931 ¹	9931B ¹	9931K ¹
Ram 1500 Pickup	5.9L V8 F/I	9931 ¹	9931B ¹	9931K ¹
Ram 2500 Pickup	5.9L L6 DSL	9939 ²	9939B ²	9939K ²
Ram 2500 Pickup	5.9L V8 F/I	9931 ¹	9931B ¹	9931K ¹
Ram 3500 Pickup	5.9L L6 DSL	9939 ²	9939B ²	9939K ²
1999 DODGE				
Ram 1500 Pickup	5.2L V8 F/I	9931 ¹	9931B ¹	9931K ¹
Ram 1500 Pickup	5.9L V8 F/I	9931 ¹	9931B ¹	9931K ¹
Ram 2500 Pickup	5.9L L6 DSL	9939 ²	9939B ²	9939K ²
Ram 2500 Pickup	5.9L V8 F/I	9931 ¹	9931B ¹	9931K ¹
Ram 3500 Pickup	5.9L L6 DSL	9939 ²	9939B ²	9939K ²
1998 DODGE				
Ram 1500 Pickup	5.2L V8 F/I	9931 ¹	9931B ¹	9931K ¹
Ram 1500 Pickup	5.9L V8 F/I	9931 ¹	9931B ¹	9931K ¹
Ram 2500 Pickup	5.9L L6 DSL	9939 ²	9939B ²	9939K ²
Ram 2500 Pickup	5.9L V8 F/I	9931 ¹	9931B ¹	9931K ¹
Ram 3500 Pickup	5.9L L6 DSL	9939 ²	9939B ²	9939K ²
1997 DODGE				
Ram 1500 Pickup	5.2L V8 F/I	9931 ¹	9931B ¹	9931K ¹
Ram 1500 Pickup	5.9L V8 F/I	9931 ¹	9931B ¹	9931K ¹
Ram 2500 Pickup	5.9L L6 DSL	9939 ²	9939B ²	9939K ²
Ram 2500 Pickup	5.9L V8 F/I	9931 ¹	9931B ¹	9931K ¹
Ram 3500 Pickup	5.9L L6 DSL	9939 ²	9939B ²	9939K ²
1996 DODGE				
Ram 1500 Pickup	5.2L V8 F/I	9931 ¹	9931B ¹	9931K ¹
Ram 1500 Pickup	5.9L V8 F/I	9931 ¹	9931B ¹	9931K ¹
Ram 2500 Pickup	5.2L V8 F/I	9931 ¹	9931B ¹	9931K ¹
Ram 2500 Pickup	5.9L L6 DSL	9939 ²	9939B ²	9939K ²
Ram 2500 Pickup	5.9L V8 F/I	9931 ¹	9931B ¹	9931K ¹
Ram 3500 Pickup	5.9L L6 DSL	9939 ²	9939B ²	9939K ²
1995 DODGE				
Ram 1500 Pickup	5.2L V8 F/I	9931 ¹	9931B ¹	9931K ¹
Ram 1500 Pickup	5.9L V8 F/I	9931 ¹	9931B ¹	9931K ¹
Ram 2500 Pickup	5.2L V8 F/I	9931 ¹	9931B ¹	9931K ¹
Ram 2500 Pickup	5.9L L6 DSL	9939 ²	9939B ²	9939K ²

Vehicle	Engine Type	Red Filter Part #	Blue Filter Part #	Black Filter Part #
1995 DODGE				
Ram 2500 Pickup	5.9L V8 F/I	9931 ¹	9931B ¹	9931K ¹
Ram 3500 Pickup	5.9L L6 DSL	9939 ²	9939B ²	9939K ²
1994 DODGE				
Ram 1500 Pickup	5.2L V8 F/I	9931 ¹	9931B ¹	9931K ¹
Ram 1500 Pickup	5.9L V8 F/I	9931 ¹	9931B ¹	9931K ¹
Ram 2500 Pickup	5.2L V8 F/I	9931 ¹	9931B ¹	9931K ¹
Ram 2500 Pickup	5.9L L6 DSL	9939 ²	9939B ²	9939K ²
Ram 2500 Pickup	5.9L V8 F/I	9931 ¹	9931B ¹	9931K ¹
Ram 3500 Pickup	5.9L L6 DSL	9939 ²	9939B ²	9939K ²
2016 FORD				
Mustang	3.7L V6 F/I	9041 ²		
2015 FORD				
F150	5.0L V8 F/I	9033 ²		
Mustang	2.3L L4 F/I	9029 ²		
Mustang	3.7L V6 F/I	9041 ²		
2014 FORD				
Edge	3.5L V6 F/I	9019 ²	9019B ²	9019K ²
Edge	3.7L V6 F/I	9019 ²	9019B ²	9019K ²
Expedition	5.4L V8 F/I	9970 ²	9970B ²	9970K ²
Explorer Sport	3.5L V6 F/I	9022 ²	9022B ²	9022K ²
F150	3.5L V6 F/I	9978 ²	9978B ²	9978K ²
F150	5.0L V8 F/I	9976 ²	9976B ²	9976K ²
F250 Super Duty	6.2L V8 F/I	9001 ²	9001B ²	9001K ²
F250 Super Duty	6.7L V8 DSL	9979 ²	9979B ²	9979K ²
F350 Super Duty	6.2L V8 F/I	9001 ²	9001B ²	9001K ²
F350 Super Duty	6.7L V8 DSL	9979 ²	9979B ²	9979K ²
F450 Super Duty	6.7L V8 DSL	9979 ²	9979B ²	9979K ²
F550 Super Duty	6.7L V8 DSL	9979 ²	9979B ²	9979K ²
Mustang	3.7L V6 F/I	9929 ²	9929B ²	9929K ²
Mustang GT	5.0L V8 F/I	9928 ²	9928B ²	9928K ²
Taurus SHO	3.5L V6 F/I	9022 ²	9022B ²	9022K ²
2013 FORD				
Edge	3.5L V6 F/I	9019 ²	9019B ²	9019K ²
Edge	3.7L V6 F/I	9019 ²	9019B ²	9019K ²
Expedition	5.4L V8 F/I	9970 ²	9970B ²	9970K ²
Explorer Sport	3.5L V6 F/I	9022 ²	9022B ²	9022K ²
F150	3.5L V6 F/I	9978 ²	9978B ²	9978K ²
F150	5.0L V8 F/I	9976 ²	9976B ²	9976K ²
F250 Super Duty	6.2L V8 F/I	9001 ²	9001B ²	9001K ²
F250 Super Duty	6.7L V8 DSL	9979 ²	9979B ²	9979K ²
F350 Super Duty	6.2L V8 F/I	9001 ²	9001B ²	9001K ²
F350 Super Duty	6.7L V8 DSL	9979 ²	9979B ²	9979K ²
F450 Super Duty	6.7L V8 DSL	9979 ²	9979B ²	9979K ²
F550 Super Duty	6.7L V8 DSL	9979 ²	9979B ²	9979K ²
Mustang	3.7L V6 F/I	9929 ²	9929B ²	9929K ²
Mustang Boss 302	5.0L V8 F/I	9928 ²	9928B ²	9928K ²
Mustang GT	5.0L V8 F/I	9928 ²	9928B ²	9928K ²
Taurus SHO	3.5L V6 F/I	9022 ²	9022B ²	9022K ²
2012 FORD				
Edge	3.5L V6 F/I	9019 ²	9019B ²	9019K ²
Edge	3.7L V6 F/I	9019 ²	9019B ²	9019K ²
Expedition	5.4L V8 F/I	9970 ²	9970B ²	9970K ²
F150	3.5L V6 F/I	9978 ²	9978B ²	9978K ²
F150	5.0L V8 F/I	9976 ²	9976B ²	9976K ²

1) Street legal in all US states. 2) Not legal for sale or use on any pollution controlled motor vehicle in California or states adopting California emission procedures.

FORD

AIR INTAKE SYSTEMS

Vehicle	Engine Type	Red Filter Part #	Blue Filter Part #	Black Filter Part #	Vehicle	Engine Type	Red Filter Part #	Blue Filter Part #	Black Filter Part #
2004 FORD					2000 FORD				
F450 Super Duty	6.0L V8 DSL	9973 ¹	9973B ¹	9973K ¹	F150	4.6L V8 F/I	9920 ¹	9920B ¹	9920K ¹
F550 Super Duty	6.0L V8 DSL	9973 ¹	9973B ¹	9973K ¹	F150	5.4L V8 F/I	9920 ¹	9920B ¹	9920K ¹
Mustang GT	4.6L V8 F/I	9923 ¹	9923B ¹	9923K ¹	F250 Super Duty	6.8L V10 F/I	9921 ¹	9921B ¹	9921K ¹
2003 FORD					1999 FORD				
Excursion	6.0L V8 DSL	9973 ¹	9973B ¹	9973K ¹	Expedition	4.6L V8 F/I	9920 ¹	9920B ¹	9920K ¹
Excursion	6.8L V10 F/I	9921 ¹	9921B ¹	9921K ¹	Expedition	5.4L V8 F/I	9920 ¹	9920B ¹	9920K ¹
Excursion	7.3L V8 DSL	9922 ¹	9922B ¹	9922K ¹	F150	4.6L V8 F/I	9920 ¹	9920B ¹	9920K ¹
Expedition	4.6L V8 F/I	9920 ¹	9920B ¹	9920K ¹	F150	5.4L V8 F/I	9920 ¹	9920B ¹	9920K ¹
Expedition	5.4L V8 F/I	9920 ¹	9920B ¹	9920K ¹	F250 Super Duty	6.8L V10 F/I	9921 ¹	9921B ¹	9921K ¹
F150	4.6L V8 F/I	9920 ¹	9920B ¹	9920K ¹	F250 Super Duty	7.3L V8 DSL	9922 ¹	9922B ¹	9922K ¹
F150	5.4L V8 F/I	9920 ¹	9920B ¹	9920K ¹	F350 Super Duty	6.0L V8 DSL	9973 ¹	9973B ¹	9973K ¹
F250 Super Duty	6.0L V8 DSL	9973 ¹	9973B ¹	9973K ¹	F350 Super Duty	6.8L V10 F/I	9921 ¹	9921B ¹	9921K ¹
F250 Super Duty	6.8L V10 F/I	9921 ¹	9921B ¹	9921K ¹	F350 Super Duty	7.3L V8 DSL	9922 ¹	9922B ¹	9922K ¹
F250 Super Duty	7.3L V8 DSL	9922 ¹	9922B ¹	9922K ¹	F350 Super Duty	6.0L V8 DSL	9973 ¹	9973B ¹	9973K ¹
F350 Super Duty	6.0L V8 DSL	9973 ¹	9973B ¹	9973K ¹	F350 Super Duty	6.8L V10 F/I	9921 ¹	9921B ¹	9921K ¹
F350 Super Duty	6.8L V10 F/I	9921 ¹	9921B ¹	9921K ¹	F350 Super Duty	7.3L V8 DSL	9922 ¹	9922B ¹	9922K ¹
F350 Super Duty	7.3L V8 DSL	9922 ¹	9922B ¹	9922K ¹	F350 Super Duty	6.0L V8 DSL	9973 ¹	9973B ¹	9973K ¹
F450 Super Duty	6.0L V8 DSL	9973 ¹	9973B ¹	9973K ¹	F450 Super Duty	6.8L V10 F/I	9921 ¹	9921B ¹	9921K ¹
F450 Super Duty	6.8L V10 F/I	9921 ¹	9921B ¹	9921K ¹	F450 Super Duty	7.3L V8 DSL	9922 ¹	9922B ¹	9922K ¹
F450 Super Duty	7.3L V8 DSL	9922 ¹	9922B ¹	9922K ¹	F550 Super Duty	6.0L V8 DSL	9973 ¹	9973B ¹	9973K ¹
F550 Super Duty	6.0L V8 DSL	9973 ¹	9973B ¹	9973K ¹	F550 Super Duty	6.8L V10 F/I	9921 ¹	9921B ¹	9921K ¹
F550 Super Duty	6.8L V10 F/I	9921 ¹	9921B ¹	9921K ¹	F550 Super Duty	7.3L V8 DSL	9922 ¹	9922B ¹	9922K ¹
F550 Super Duty	7.3L V8 DSL	9922 ¹	9922B ¹	9922K ¹	Mustang GT	4.6L V8 F/I	9923 ¹	9923B ¹	9923K ¹
Mustang GT	4.6L V8 F/I	9923 ¹	9923B ¹	9923K ¹	1998 FORD				
2002 FORD					Expedition	4.6L V8 F/I	9920 ¹	9920B ¹	9920K ¹
Excursion	6.8L V10 F/I	9921 ¹	9921B ¹	9921K ¹	Expedition	5.4L V8 F/I	9920 ¹	9920B ¹	9920K ¹
Excursion	7.3L V8 DSL	9922 ¹	9922B ¹	9922K ¹	F150	4.6L V8 F/I	9920 ¹	9920B ¹	9920K ¹
Expedition	4.6L V8 F/I	9920 ¹	9920B ¹	9920K ¹	F150	5.4L V8 F/I	9920 ¹	9920B ¹	9920K ¹
Expedition	5.4L V8 F/I	9920 ¹	9920B ¹	9920K ¹	Mustang GT	4.6L V8 F/I	9923 ¹	9923B ¹	9923K ¹
F150	4.6L V8 F/I	9920 ¹	9920B ¹	9920K ¹	1997 FORD				
F150	5.4L V8 F/I	9920 ¹	9920B ¹	9920K ¹	Expedition	4.6L V8 F/I	9920 ¹	9920B ¹	9920K ¹
F250 Super Duty	6.8L V10 F/I	9921 ¹	9921B ¹	9921K ¹	Expedition	5.4L V8 F/I	9920 ¹	9920B ¹	9920K ¹
F250 Super Duty	7.3L V8 DSL	9922 ¹	9922B ¹	9922K ¹	F150	4.6L V8 F/I	9920 ¹	9920B ¹	9920K ¹
F350 Super Duty	6.8L V10 F/I	9921 ¹	9921B ¹	9921K ¹	F150	5.4L V8 F/I	9920 ¹	9920B ¹	9920K ¹
F350 Super Duty	7.3L V8 DSL	9922 ¹	9922B ¹	9922K ¹	Mustang GT	4.6L V8 F/I	9923 ¹	9923B ¹	9923K ¹
F450 Super Duty	6.8L V10 F/I	9921 ¹	9921B ¹	9921K ¹	1996 FORD				
F450 Super Duty	7.3L V8 DSL	9922 ¹	9922B ¹	9922K ¹	Mustang GT	4.6L V8 F/I	9923 ¹	9923B ¹	9923K ¹
F550 Super Duty	6.8L V10 F/I	9921 ¹	9921B ¹	9921K ¹	1993 FORD				
F550 Super Duty	7.3L V8 DSL	9922 ¹	9922B ¹	9922K ¹	Mustang	5.0L V8 F/I	9974 ²	9974B ²	9974K ²
Mustang GT	4.6L V8 F/I	9923 ¹	9923B ¹	9923K ¹	2015 GMC				
2001 FORD					Sierra 1500	5.3L V8 F/I	9006 ²		
Excursion	6.8L V10 F/I	9921 ¹	9921B ¹	9921K ¹	Sierra 1500	6.2L V8 F/I	9015 ²	9015B ²	9015K ²
Excursion	7.3L V8 DSL	9922 ¹	9922B ¹	9922K ¹	Yukon	5.3L V8 F/I	9006 ²		
Expedition	4.6L V8 F/I	9920 ¹	9920B ¹	9920K ¹	Yukon Denali	6.2L V8 F/I	9015 ²	9015B ²	9015K ²
Expedition	5.4L V8 F/I	9920 ¹	9920B ¹	9920K ¹	Yukon Denali XL	6.2L V8 F/I	9015 ²	9015B ²	9015K ²
F150	4.6L V8 F/I	9920 ¹	9920B ¹	9920K ¹	Yukon XL	5.3L V8 F/I	9006 ²		
F150	5.4L V8 F/I	9920 ¹	9920B ¹	9920K ¹	2014 GMC				
F250 Super Duty	6.8L V10 F/I	9921 ¹	9921B ¹	9921K ¹	Sierra 1500	4.3L V6 F/I	9026 ²	9026B ²	9026K ²
F250 Super Duty	7.3L V8 DSL	9922 ¹	9922B ¹	9922K ¹	Sierra 1500	5.3L V8 F/I	9006 ²		
F350 Super Duty	6.8L V10 F/I	9921 ¹	9921B ¹	9921K ¹	Sierra 1500	6.2L V8 F/I	9015 ²	9015B ²	9015K ²
F350 Super Duty	7.3L V8 DSL	9922 ¹	9922B ¹	9922K ¹	Sierra 2500 HD	6.6L V8 DSL	9986 ¹	9986B ¹	9986K ¹
F450 Super Duty	6.8L V10 F/I	9921 ¹	9921B ¹	9921K ¹	Sierra 3500 HD	6.6L V8 DSL	9986 ¹	9986B ¹	9986K ¹
F450 Super Duty	7.3L V8 DSL	9922 ¹	9922B ¹	9922K ¹	Yukon	5.3L V8 F/I	9918 ²	9918B ²	9918K ²
F550 Super Duty	6.8L V10 F/I	9921 ¹	9921B ¹	9921K ¹	Yukon Denali	6.2L V8 F/I	9918 ²	9918B ²	9918K ²
F550 Super Duty	7.3L V8 DSL	9922 ¹	9922B ¹	9922K ¹	Yukon Denali XL	6.2L V8 F/I	9918 ²	9918B ²	9918K ²
Mustang GT	4.6L V8 F/I	9923 ¹	9923B ¹	9923K ¹	2013 GMC				
2000 FORD					Sierra 1500	4.3L V6 F/I	9026 ²	9026B ²	9026K ²
Excursion	6.8L V10 F/I	9921 ¹	9921B ¹	9921K ¹	Sierra 1500	5.3L V8 F/I	9006 ²		
Excursion	7.3L V8 DSL	9922 ¹	9922B ¹	9922K ¹	Sierra 1500	6.2L V8 F/I	9015 ²	9015B ²	9015K ²
Expedition	4.6L V8 F/I	9920 ¹	9920B ¹	9920K ¹	Sierra 2500 HD	6.6L V8 DSL	9986 ¹	9986B ¹	9986K ¹
Expedition	5.4L V8 F/I	9920 ¹	9920B ¹	9920K ¹	Sierra 3500 HD	6.6L V8 DSL	9986 ¹	9986B ¹	9986K ¹

1) Street legal in all US states. 2) Not legal for sale or use on any pollution controlled motor vehicle in California or states adopting California emission procedures.

GMC

AIR INTAKE SYSTEMS

Vehicle	Engine Type	Red Filter Part #	Blue Filter Part #	Black Filter Part #	Vehicle	Engine Type	Red Filter Part #	Blue Filter Part #	Black Filter Part #
2006 GMC					2002 GMC				
Sierra Denali	6.0L V8 F/I	9900 ²	9900B ²	9900K ²	Sierra 1500 HD	6.0L V8 F/I	9900 ¹	9900B ¹	9900K ¹
Yukon	4.8L V8 F/I	9900 ¹	9900B ¹	9900K ¹	Sierra 2500	6.0L V8 F/I	9900 ¹	9900B ¹	9900K ¹
Yukon	5.3L V8 F/I	9900 ¹	9900B ¹	9900K ¹	Sierra 2500 HD	6.0L V8 F/I	9900 ¹	9900B ¹	9900K ¹
Yukon XL 1500	5.3L V8 F/I	9900 ¹	9900B ¹	9900K ¹	Sierra 2500 HD	6.6L V8 DSL	9904 ¹	9904B ¹	9904K ¹
Yukon XL 2500	6.0L V8 F/I	9900 ¹	9900B ¹	9900K ¹	Sierra 3500	6.0L V8 F/I	9900 ²	9900B ²	9900K ²
2005 GMC					Sierra 3500				
Sierra 1500	4.8L V8 F/I	9900 ¹	9900B ¹	9900K ¹	Sierra 3500	6.6L V8 DSL	9904 ¹	9904B ¹	9904K ¹
Sierra 1500	5.3L V8 F/I	9900 ¹	9900B ¹	9900K ¹	Sierra Denali	6.0L V8 F/I	9900 ²	9900B ²	9900K ²
Sierra 1500	6.0L V8 F/I	9900 ¹	9900B ¹	9900K ¹	Sonoma	2.2L L4 F/I	9902 ¹	9902B ¹	9902K ¹
Sierra 1500 HD	6.0L V8 F/I	9900 ¹	9900B ¹	9900K ¹	Sonoma	4.3L V6 F/I	9901 ¹	9901B ¹	9901K ¹
Sierra 2500 HD	6.0L V8 F/I	9900 ¹	9900B ¹	9900K ¹	Yukon	4.8L V8 F/I	9900 ¹	9900B ¹	9900K ¹
Sierra 3500	6.0L V8 F/I	9900 ²	9900B ²	9900K ²	Yukon	5.3L V8 F/I	9900 ¹	9900B ¹	9900K ¹
Sierra Denali	6.0L V8 F/I	9900 ²	9900B ²	9900K ²	Yukon Denali	6.0L V8 F/I	9900 ¹	9900B ¹	9900K ¹
Yukon	4.8L V8 F/I	9900 ¹	9900B ¹	9900K ¹	Yukon Denali XL	6.0L V8 F/I	9900 ¹	9900B ¹	9900K ¹
Yukon	5.3L V8 F/I	9900 ¹	9900B ¹	9900K ¹	Yukon XL 1500	5.3L V8 F/I	9900 ¹	9900B ¹	9900K ¹
Yukon XL 1500	5.3L V8 F/I	9900 ¹	9900B ¹	9900K ¹	Yukon XL 2500	6.0L V8 F/I	9900 ¹	9900B ¹	9900K ¹
Yukon XL 2500	6.0L V8 F/I	9900 ¹	9900B ¹	9900K ¹	2001 GMC				
2004 GMC					Jimmy	4.3L V6 F/I	9901 ¹	9901B ¹	9901K ¹
Sierra 1500	4.8L V8 F/I	9900 ¹	9900B ¹	9900K ¹	Sierra 1500	4.8L V8 F/I	9900 ¹	9900B ¹	9900K ¹
Sierra 1500	5.3L V8 F/I	9900 ¹	9900B ¹	9900K ¹	Sierra 1500	5.3L V8 F/I	9900 ¹	9900B ¹	9900K ¹
Sierra 2500	6.0L V8 F/I	9900 ¹	9900B ¹	9900K ¹	Sierra 1500 HD	6.0L V8 F/I	9900 ¹	9900B ¹	9900K ¹
Sierra 2500 HD	6.0L V8 F/I	9900 ¹	9900B ¹	9900K ¹	Sierra 2500	6.0L V8 F/I	9900 ¹	9900B ¹	9900K ¹
Sierra 2500 HD	6.6L V8 DSL - LB7	9904 ¹	9904B ¹	9904K ¹	Sierra 2500 HD	6.0L V8 F/I	9900 ¹	9900B ¹	9900K ¹
Sierra 3500	6.0L V8 F/I	9900 ²	9900B ²	9900K ²	Sierra 2500 HD	6.6L V8 DSL	9904 ¹	9904B ¹	9904K ¹
Sierra 3500	6.6L V8 DSL - LB7	9904 ¹	9904B ¹	9904K ¹	Sierra 3500	6.0L V8 F/I	9900 ²	9900B ²	9900K ²
Sierra Denali	6.0L V8 F/I	9900 ²	9900B ²	9900K ²	Sierra 3500	6.6L V8 DSL	9904 ¹	9904B ¹	9904K ¹
Sonoma	4.3L V6 F/I	9901 ²	9901B ²	9901K ²	Sonoma	2.2L L4 F/I	9902 ¹	9902B ¹	9902K ¹
Yukon	4.8L V8 F/I	9900 ¹	9900B ¹	9900K ¹	Sonoma	4.3L V6 F/I	9901 ¹	9901B ¹	9901K ¹
Yukon	5.3L V8 F/I	9900 ¹	9900B ¹	9900K ¹	Yukon	4.8L V8 F/I	9900 ¹	9900B ¹	9900K ¹
Yukon Denali	6.0L V8 F/I	9900 ¹	9900B ¹	9900K ¹	Yukon	5.3L V8 F/I	9900 ¹	9900B ¹	9900K ¹
Yukon Denali XL	6.0L V8 F/I	9900 ¹	9900B ¹	9900K ¹	Yukon Denali	6.0L V8 F/I	9900 ¹	9900B ¹	9900K ¹
Yukon XL 1500	5.3L V8 F/I	9900 ¹	9900B ¹	9900K ¹	Yukon Denali XL	6.0L V8 F/I	9900 ¹	9900B ¹	9900K ¹
Yukon XL 2500	6.0L V8 F/I	9900 ¹	9900B ¹	9900K ¹	Yukon XL 1500	5.3L V8 F/I	9900 ¹	9900B ¹	9900K ¹
2003 GMC					Yukon XL 2500	6.0L V8 F/I	9900 ¹	9900B ¹	9900K ¹
Sierra 1500	4.8L V8 F/I	9900 ¹	9900B ¹	9900K ¹	2000 GMC				
Sierra 1500	5.3L V8 F/I	9900 ¹	9900B ¹	9900K ¹	C2500	5.7L V8 F/I	9903 ¹	9903B ¹	9903K ¹
Sierra 1500 HD	6.0L V8 F/I	9900 ¹	9900B ¹	9900K ¹	C3500	5.7L V8 F/I	9903 ¹	9903B ¹	9903K ¹
Sierra 2500	6.0L V8 F/I	9900 ¹	9900B ¹	9900K ¹	Jimmy	4.3L V6 F/I	9901 ¹	9901B ¹	9901K ¹
Sierra 2500 HD	6.0L V8 F/I	9900 ¹	9900B ¹	9900K ¹	K2500	5.7L V8 F/I	9903 ¹	9903B ¹	9903K ¹
Sierra 2500 HD	6.6L V8 DSL	9904 ¹	9904B ¹	9904K ¹	K3500	5.7L V8 F/I	9903 ¹	9903B ¹	9903K ¹
Sierra 3500	6.0L V8 F/I	9900 ²	9900B ²	9900K ²	Sierra 1500	4.8L V8 F/I	9900 ¹	9900B ¹	9900K ¹
Sierra 3500	6.6L V8 DSL	9904 ¹	9904B ¹	9904K ¹	Sierra 1500	5.3L V8 F/I	9900 ¹	9900B ¹	9900K ¹
Sierra Denali	6.0L V8 F/I	9900 ²	9900B ²	9900K ²	Sierra 2500	5.3L V8 F/I	9900 ¹	9900B ¹	9900K ¹
Sonoma	2.2L L4 F/I	9902 ¹	9902B ¹	9902K ¹	Sierra 2500	6.0L V8 F/I	9900 ¹	9900B ¹	9900K ¹
Sonoma	4.3L V6 F/I	9901 ¹	9901B ¹	9901K ¹	Sonoma	2.2L L4 F/I	9902 ¹	9902B ¹	9902K ¹
Yukon	4.8L V8 F/I	9900 ¹	9900B ¹	9900K ¹	Sonoma	4.3L V6 F/I	9901 ¹	9901B ¹	9901K ¹
Yukon	5.3L V8 F/I	9900 ¹	9900B ¹	9900K ¹	Yukon	4.8L V8 F/I	9900 ¹	9900B ¹	9900K ¹
Yukon Denali	6.0L V8 F/I	9900 ¹	9900B ¹	9900K ¹	Yukon	5.3L V8 F/I	9900 ¹	9900B ¹	9900K ¹
Yukon Denali XL	6.0L V8 F/I	9900 ¹	9900B ¹	9900K ¹	Yukon Denali	5.7L V8 F/I	9903 ¹	9903B ¹	9903K ¹
Yukon XL 1500	5.3L V8 F/I	9900 ¹	9900B ¹	9900K ¹	Yukon XL 1500	5.3L V8 F/I	9900 ¹	9900B ¹	9900K ¹
Yukon XL 2500	6.0L V8 F/I	9900 ¹	9900B ¹	9900K ¹	Yukon XL 2500	6.0L V8 F/I	9900 ¹	9900B ¹	9900K ¹
2002 GMC					1999 GMC				
Sierra 1500	4.8L V8 F/I	9900 ¹	9900B ¹	9900K ¹	C1500	5.0L V8 F/I	9903 ¹	9903B ¹	9903K ¹
Sierra 1500	5.3L V8 F/I	9900 ¹	9900B ¹	9900K ¹	C1500	5.7L V8 F/I	9903 ¹	9903B ¹	9903K ¹
					C1500 Suburban	5.7L V8 F/I	9903 ¹	9903B ¹	9903K ¹
					C2500	5.0L V8 F/I	9903 ¹	9903B ¹	9903K ¹

1) Street legal in all US states. 2) Not legal for sale or use on any pollution controlled motor vehicle in California or states adopting California emission procedures.

AIR INTAKE SYSTEMS

GMC

Vehicle	Engine Type	Red Filter Part #	Blue Filter Part #	Black Filter Part #	Vehicle	Engine Type	Red Filter Part #	Blue Filter Part #	Black Filter Part #
1999 GMC					1996 GMC				
C2500	5.7L V8 F/I	9903 ¹	9903B ¹	9903K ¹	C1500	5.0L V8 F/I	9903 ¹	9903B ¹	9903K ¹
C2500 Suburban	5.7L V8 F/I	9903 ¹	9903B ¹	9903K ¹	C1500	5.7L V8 F/I	9903 ¹	9903B ¹	9903K ¹
C3500	5.7L V8 F/I	9903 ¹	9903B ¹	9903K ¹	C1500 Suburban	5.7L V8 F/I	9903 ¹	9903B ¹	9903K ¹
Jimmy	4.3L V6 F/I	9901 ¹	9901B ¹	9901K ¹	C2500	5.0L V8 F/I	9903 ¹	9903B ¹	9903K ¹
K1500	5.0L V8 F/I	9903 ¹	9903B ¹	9903K ¹	C2500	5.7L V8 F/I	9903 ¹	9903B ¹	9903K ¹
K1500	5.7L V8 F/I	9903 ¹	9903B ¹	9903K ¹	C2500 Suburban	5.7L V8 F/I	9903 ¹	9903B ¹	9903K ¹
K1500 Suburban	5.7L V8 F/I	9903 ¹	9903B ¹	9903K ¹	C3500	5.7L V8 F/I	9903 ¹	9903B ¹	9903K ¹
K2500	5.0L V8 F/I	9903 ¹	9903B ¹	9903K ¹	Jimmy	4.3L V6 F/I	9901 ¹	9901B ¹	9901K ¹
K2500	5.7L V8 F/I	9903 ¹	9903B ¹	9903K ¹	K1500	5.0L V8 F/I	9903 ²	9903B ²	9903K ²
K2500 Suburban	5.7L V8 F/I	9903 ¹	9903B ¹	9903K ¹	K1500	5.7L V8 F/I	9903 ¹	9903B ¹	9903K ¹
K3500	5.7L V8 F/I	9903 ¹	9903B ¹	9903K ¹	K1500 Suburban	5.7L V8 F/I	9903 ¹	9903B ¹	9903K ¹
Sierra 1500	4.8L V8 F/I	9900 ¹	9900B ¹	9900K ¹	K2500	5.7L V8 F/I	9903 ¹	9903B ¹	9903K ¹
Sierra 1500	5.3L V8 F/I	9900 ¹	9900B ¹	9900K ¹	K2500 Suburban	5.7L V8 F/I	9903 ¹	9903B ¹	9903K ¹
Sierra 2500	5.3L V8 F/I	9900 ¹	9900B ¹	9900K ¹	K3500	5.7L V8 F/I	9903 ¹	9903B ¹	9903K ¹
Sierra 2500	6.0L V8 F/I	9900 ¹	9900B ¹	9900K ¹	Sonoma	4.3L V6 F/I	9901 ¹	9901B ¹	9901K ¹
Sonoma	2.2L L4 F/I	9902 ¹	9902B ¹	9902K ¹	Yukon	5.7L V8 F/I	9903 ¹	9903B ¹	9903K ¹
Sonoma	4.3L V6 F/I	9901 ¹	9901B ¹	9901K ¹					
Yukon	5.7L V8 F/I	9903 ¹	9903B ¹	9903K ¹	2000 HONDA				
Yukon Denali	5.7L V8 F/I	9903 ¹	9903B ¹	9903K ¹	Civic CX	1.6L L4 F/I	10146 ²	10146B ²	
1998 GMC					Civic DX	1.6L L4 F/I	10146 ²	10146B ²	
C1500	5.0L V8 F/I	9903 ¹	9903B ¹	9903K ¹	Civic EX	1.6L L4 F/I	10146 ¹	10146B ¹	
C1500	5.7L V8 F/I	9903 ¹	9903B ¹	9903K ¹	Civic GX	1.6L L4 F/I	10146 ²	10146B ²	
C1500 Suburban	5.7L V8 F/I	9903 ¹	9903B ¹	9903K ¹	Civic HX	1.6L L4 F/I	10146 ¹	10146B ¹	
C2500	5.0L V8 F/I	9903 ¹	9903B ¹	9903K ¹	Civic LX	1.6L L4 F/I	10146 ²	10146B ²	
C2500	5.7L V8 F/I	9903 ¹	9903B ¹	9903K ¹	1999 HONDA				
C2500 Suburban	5.7L V8 F/I	9903 ¹	9903B ¹	9903K ¹	Civic CX	1.6L L4 F/I	10146 ²	10146B ²	
C3500	5.7L V8 F/I	9903 ¹	9903B ¹	9903K ¹	Civic DX	1.6L L4 F/I	10146 ²	10146B ²	
Jimmy	4.3L V6 F/I	9901 ¹	9901B ¹	9901K ¹	Civic EX	1.6L L4 F/I	10146 ¹	10146B ¹	
K1500	5.0L V8 F/I	9903 ²	9903B ²	9903K ²	Civic GX	1.6L L4 F/I	10146 ²	10146B ²	
K1500	5.7L V8 F/I	9903 ¹	9903B ¹	9903K ¹	Civic HX	1.6L L4 F/I	10146 ¹	10146B ¹	
K1500 Suburban	5.7L V8 F/I	9903 ¹	9903B ¹	9903K ¹	Civic LX	1.6L L4 F/I	10146 ²	10146B ²	
K2500	5.0L V8 F/I	9903 ²	9903B ²	9903K ²	Civic Value Package	1.6L L4 F/I	10146 ²	10146B ²	
K2500	5.7L V8 F/I	9903 ¹	9903B ¹	9903K ¹	1997 HONDA				
K2500 Suburban	5.7L V8 F/I	9903 ¹	9903B ¹	9903K ¹	Civic del Sol	1.6L L4 F/I	10146 ¹	10146B ¹	
K3500	5.7L V8 F/I	9903 ¹	9903B ¹	9903K ¹	1996 HONDA				
Sonoma	2.2L L4 F/I	9902 ¹	9902B ¹	9902K ¹	Civic del Sol	1.6L L4 F/I	10146 ¹	10146B ¹	
Sonoma	4.3L V6 F/I	9901 ¹	9901B ¹	9901K ¹	1995 HONDA				
Yukon	5.7L V8 F/I	9903 ¹	9903B ¹	9903K ¹	Civic	1.5L L4 F/I	10146 ²	10146B ²	
1997 GMC					Civic	1.6L L4 F/I	10146 ²	10146B ²	
C1500	5.0L V8 F/I	9903 ¹	9903B ¹	9903K ¹	Civic CX	1.5L L4 F/I	10146 ²	10146B ²	
C1500	5.7L V8 F/I	9903 ¹	9903B ¹	9903K ¹	Civic del Sol	1.5L L4 F/I	10146 ¹	10146B ¹	
C1500 Suburban	5.7L V8 F/I	9903 ¹	9903B ¹	9903K ¹	Civic del Sol	1.6L L4 F/I	10146 ¹	10146B ¹	
C2500	5.0L V8 F/I	9903 ¹	9903B ¹	9903K ¹	Civic DX	1.5L L4 F/I	10146 ¹	10146B ¹	
C2500	5.7L V8 F/I	9903 ¹	9903B ¹	9903K ¹	Civic DX Hatchback	1.5L L4 F/I	10146 ¹	10146B ¹	
C2500 Suburban	5.7L V8 F/I	9903 ¹	9903B ¹	9903K ¹	Civic EX	1.6L L4 F/I	10146 ¹	10146B ¹	
C3500	5.7L V8 F/I	9903 ¹	9903B ¹	9903K ¹	Civic LX	1.5L L4 F/I	10146 ¹	10146B ¹	
Jimmy	4.3L V6 F/I	9901 ¹	9901B ¹	9901K ¹	Civic Si	1.6L L4 F/I	10146 ¹	10146B ¹	
K1500	5.0L V8 F/I	9903 ²	9903B ²	9903K ²	1994 HONDA				
K1500	5.7L V8 F/I	9903 ¹	9903B ¹	9903K ¹	Civic	1.5L L4 F/I	10146 ²	10146B ²	
K1500 Suburban	5.7L V8 F/I	9903 ¹	9903B ¹	9903K ¹	Civic	1.6L L4 F/I	10146 ²	10146B ²	
K2500	5.7L V8 F/I	9903 ¹	9903B ¹	9903K ¹	Civic CX	1.5L L4 F/I	10146 ²	10146B ²	
K2500 Suburban	5.7L V8 F/I	9903 ¹	9903B ¹	9903K ¹	Civic del Sol	1.5L L4 F/I	10146 ¹	10146B ¹	
K3500	5.7L V8 F/I	9903 ¹	9903B ¹	9903K ¹	Civic del Sol	1.6L L4 F/I	10146 ¹	10146B ¹	
Sonoma	4.3L V6 F/I	9901 ¹	9901B ¹	9901K ¹	Civic DX	1.5L L4 F/I	10146 ¹	10146B ¹	
Yukon	5.7L V8 F/I	9903 ¹	9903B ¹	9903K ¹	Civic DX Hatchback	1.5L L4 F/I	10146 ¹	10146B ¹	

1) Street legal in all US states. 2) Not legal for sale or use on any pollution controlled motor vehicle in California or states adopting California emission procedures.

HONDA

AIR INTAKE SYSTEMS

Vehicle	Engine Type	Red Filter Part #	Blue Filter Part #	Black Filter Part #	Vehicle	Engine Type	Red Filter Part #	Blue Filter Part #	Black Filter Part #
1994 HONDA					2012 JEEP				
Civic EX	1.6L L4 F/I	10146 ¹	10146B ¹		Wrangler	3.6L V6 F/I	9007 ²	9007B ²	9007K ²
Civic LX	1.5L L4 F/I	10146 ¹	10146B ¹		2011 JEEP				
Civic Si	1.6L L4 F/I	10146 ¹	10146B ¹		Grand Cherokee	3.6L V6 F/I	9020 ²	9020B ²	9020K ²
1993 HONDA					Grand Cherokee	5.7L V8 F/I	9021 ²	9021B ²	9021K ²
Civic	1.6L L4 F/I	10146 ²	10146B ²		Wrangler	3.8L V6 F/I	9944 ²	9944B ²	9944K ²
Civic CX	1.5L L4 F/I	10146 ²	10146B ²		2010 JEEP				
Civic del Sol	1.5L L4 F/I	10146 ¹	10146B ¹		Wrangler	3.8L V6 F/I	9944 ²	9944B ²	9944K ²
Civic del Sol	1.6L L4 F/I	10146 ¹	10146B ¹		2009 JEEP				
Civic DX	1.5L L4 F/I	10146 ¹	10146B ¹		Wrangler	3.8L V6 F/I	9944 ²	9944B ²	9944K ²
Civic DX Hatchback	1.5L L4 F/I	10146 ¹	10146B ¹		2008 JEEP				
Civic EX	1.6L L4 F/I	10146 ²	10146B ²		Wrangler	3.8L V6 F/I	9944 ²	9944B ²	9944K ²
Civic LX	1.5L L4 F/I	10146 ¹	10146B ¹		2007 JEEP				
Civic Si	1.6L L4 F/I	10146 ¹	10146B ¹		Wrangler	3.8L V6 F/I	9944 ²	9944B ²	9944K ²
2010 INFINITI					2002 JEEP				
QX56	5.6L V8 F/I	9951 ¹	9951B ¹	9951K ¹	TJ	2.5L L4 F/I	9940 ²	9940B ²	9940K ²
2009 INFINITI					Wrangler	2.5L L4 F/I	9940 ¹	9940B ¹	9940K ¹
QX56	5.6L V8 F/I	9951 ¹	9951B ¹	9951K ¹	2001 JEEP				
2008 INFINITI					Cherokee	4.0L L6 F/I	9051 ²		
QX56	5.6L V8 F/I	9951 ¹	9951B ¹	9951K ¹	TJ	2.5L L4 F/I	9940 ²	9940B ²	9940K ²
2007 INFINITI					Wrangler	2.5L L4 F/I	9940 ¹	9940B ¹	9940K ¹
QX56	5.6L V8 F/I	9951 ¹	9951B ¹	9951K ¹	2000 JEEP				
2006 INFINITI					Cherokee	4.0L L6 F/I	9051 ²		
QX56	5.6L V8 F/I	9951 ¹	9951B ¹	9951K ¹	TJ	2.5L L4 F/I	9940 ²	9940B ²	9940K ²
2005 INFINITI					Wrangler	2.5L L4 F/I	9940 ¹	9940B ¹	9940K ¹
QX56	5.6L V8 F/I	9951 ¹	9951B ¹	9951K ¹	1999 JEEP				
2004 INFINITI					Cherokee	4.0L L6 F/I	9051 ²		
QX56	5.6L V8 F/I	9951 ¹	9951B ¹	9951K ¹	TJ	2.5L L4 F/I	9940 ²	9940B ²	9940K ²
2000 ISUZU					Wrangler	2.5L L4 F/I	9940 ¹	9940B ¹	9940K ¹
Hombre	2.2L L4 F/I	9902 ¹	9902B ¹	9902K ¹	1998 JEEP				
1999 ISUZU					Cherokee	4.0L L6 F/I	9051 ²		
Hombre	2.2L L4 F/I	9902 ¹	9902B ¹	9902K ¹	TJ	2.5L L4 F/I	9940 ²	9940B ²	9940K ²
1998 ISUZU					Wrangler	2.5L L4 F/I	9940 ¹	9940B ¹	9940K ¹
Hombre	2.2L L4 F/I	9902 ¹	9902B ¹	9902K ¹	1997 JEEP				
2015 JEEP					Cherokee	4.0L L6 F/I	9051 ²		
Grand Cherokee	3.0L V6 DSL	9024 ²	9024B ²	9024K ²	TJ	2.5L L4 F/I	9940 ²	9940B ²	9940K ²
Grand Cherokee	3.6L V6 F/I	9020 ²	9020B ²	9020K ²	Wrangler	2.5L L4 F/I	9940 ¹	9940B ¹	9940K ¹
Wrangler	3.6L V6 F/I	9007 ²	9007B ²	9007K ²	1996 JEEP				
2014 JEEP					Cherokee	4.0L L6 F/I	9051 ²		
Cherokee	3.2L V6 F/I	9014 ²	9014B ²	9014K ²	1995 JEEP				
Grand Cherokee	3.0L V6 DSL	9024 ²	9024B ²	9024K ²	Cherokee	4.0L L6 F/I	9051 ²		
Grand Cherokee	3.6L V6 F/I	9020 ²	9020B ²	9020K ²	1994 JEEP				
Grand Cherokee	5.7L V8 F/I	9021 ²	9021B ²	9021K ²	Cherokee	4.0L L6 F/I	9051 ²		
Wrangler	3.6L V6 F/I	9007 ²	9007B ²	9007K ²	1993 JEEP				
2013 JEEP					Cherokee	4.0L L6 F/I	9051 ²		
Grand Cherokee	3.6L V6 F/I	9020 ²	9020B ²	9020K ²	2012 LEXUS				
Grand Cherokee	5.7L V8 F/I	9021 ²	9021B ²	9021K ²	IS250	2.5L V6 F/I	10190 ²	10190B ²	10190K ²
Wrangler	3.6L V6 F/I	9007 ²	9007B ²	9007K ²	2011 LEXUS				
2012 JEEP					IS250	2.5L V6 F/I	10190 ²	10190B ²	10190K ²
Grand Cherokee	3.6L V6 F/I	9020 ²	9020B ²	9020K ²	IS350	3.5L V6 F/I	10190 ²	10190B ²	10190K ²
Grand Cherokee	5.7L V8 F/I	9021 ²	9021B ²	9021K ²					

1) Street legal in all US states. 2) Not legal for sale or use on any pollution controlled motor vehicle in California or states adopting California emission procedures.

AIR INTAKE SYSTEMS

LEXUS

Vehicle	Engine Type	Red Filter Part #	Blue Filter Part #	Black Filter Part #	Vehicle	Engine Type	Red Filter Part #	Blue Filter Part #	Black Filter Part #
2010 LEXUS					2010 NISSAN				
IS250	2.5L V6 F/I	10190 ²	10190B ²	10190K ²	Altima	2.5L L4 F/I	10233 ¹		
IS350	3.5L V6 F/I	10190 ²	10190B ²	10190K ²	Armada	5.6L V8 F/I	9951 ¹	9951B ¹	9951K ¹
2009 LEXUS					2009 NISSAN				
IS250	2.5L V6 F/I	10190 ²	10190B ²	10190K ²	Altima	2.5L L4 F/I - Exc. PZEV	10233 ¹		
IS350	3.5L V6 F/I	10190 ²	10190B ²	10190K ²	Armada	5.6L V8 F/I	9951 ¹	9951B ¹	9951K ¹
2008 LEXUS					2008 NISSAN				
IS250	2.5L V6 F/I	10190 ²	10190B ²	10190K ²	Titan	5.6L V8 F/I	9951 ¹	9951B ¹	9951K ¹
IS350	3.5L V6 F/I	10190 ²	10190B ²	10190K ²	2007 NISSAN				
2007 LEXUS					2007 NISSAN				
IS250	2.5L V6 F/I	10190 ²	10190B ²	10190K ²	Altima	2.5L L4 F/I	10233 ¹		
IS350	3.5L V6 F/I	10190 ²	10190B ²	10190K ²	Armada	5.6L V8 F/I	9951 ¹	9951B ¹	9951K ¹
2006 LEXUS					2006 NISSAN				
IS250	2.5L V6 F/I	10190 ²	10190B ²	10190K ²	Titan	5.6L V8 F/I	9951 ¹	9951B ¹	9951K ¹
IS350	3.5L V6 F/I	10190 ²	10190B ²	10190K ²	2005 NISSAN				
2014 LINCOLN					2005 NISSAN				
Navigator	5.4L V8 F/I	9970 ²	9970B ²	9970K ²	Armada	5.6L V8 F/I	9951 ¹	9951B ¹	9951K ¹
2013 LINCOLN					2004 NISSAN				
Navigator	5.4L V8 F/I	9970 ²	9970B ²	9970K ²	Titan	5.6L V8 F/I	9951 ¹	9951B ¹	9951K ¹
2012 LINCOLN					2009 PONTIAC				
Navigator	5.4L V8 F/I	9970 ²	9970B ²	9970K ²	G8	6.0L V8 F/I	9907 ²	9907B ²	9907K ²
2011 LINCOLN					2008 PONTIAC				
Navigator	5.4L V8 F/I	9970 ²	9970B ²	9970K ²	G8	6.2L V8 F/I	9907 ²	9907B ²	9907K ²
2010 LINCOLN					2008 PONTIAC				
Navigator	5.4L V8 F/I	9970 ²	9970B ²	9970K ²	G8	6.0L V8 F/I	9907 ²	9907B ²	9907K ²
2009 LINCOLN					2006 PONTIAC				
Navigator	5.4L V8 F/I	9970 ²	9970B ²	9970K ²	GTO	6.0L V8 F/I	9906 ²	9906B ²	9906K ²
2008 LINCOLN					2005 PONTIAC				
Navigator	5.4L V8 F/I	9970 ²	9970B ²	9970K ²	GTO	6.0L V8 F/I	9906 ²	9906B ²	9906K ²
2007 LINCOLN					2015 RAM				
Navigator	5.4L V8 F/I	9970 ²	9970B ²	9970K ²	1500	5.7L V8 F/I	9934 ²	9934B ²	9934K ²
1999 LINCOLN					2014 RAM				
Navigator	5.4L V8 F/I	9920 ¹	9920B ¹	9920K ¹	1500	3.6L V6 F/I	9016 ²	9016B ²	9016K ²
1998 LINCOLN					2013 RAM				
Navigator	5.4L V8 F/I	9920 ¹	9920B ¹	9920K ¹	1500	5.7L V8 F/I	9934 ²	9934B ²	9934K ²
2014 NISSAN					2012 NISSAN				
Armada	5.6L V8 F/I	9951 ¹	9951B ¹	9951K ¹	Altima	2.5L L4 F/I	10233 ¹		
Titan	5.6L V8 F/I	9951 ¹	9951B ¹	9951K ¹	Armada	5.6L V8 F/I	9951 ¹	9951B ¹	9951K ¹
2013 NISSAN					2011 NISSAN				
Armada	5.6L V8 F/I	9951 ¹	9951B ¹	9951K ¹	Altima	2.5L L4 F/I	10233 ¹		
Titan	5.6L V8 F/I	9951 ¹	9951B ¹	9951K ¹	Armada	5.6L V8 F/I	9951 ¹	9951B ¹	9951K ¹
2012 NISSAN					2010 NISSAN				
Altima	2.5L L4 F/I	10233 ¹			Altima	2.5L L4 F/I	10233 ¹		
Armada	5.6L V8 F/I	9951 ¹	9951B ¹	9951K ¹	Armada	5.6L V8 F/I	9951 ¹	9951B ¹	9951K ¹
Titan	5.6L V8 F/I	9951 ¹	9951B ¹	9951K ¹	Titan	5.6L V8 F/I	9951 ¹	9951B ¹	9951K ¹
2011 NISSAN					2009 NISSAN				
Altima	2.5L L4 F/I	10233 ¹			Altima	2.5L L4 F/I - Exc. PZEV	10233 ¹		
Armada	5.6L V8 F/I	9951 ¹	9951B ¹	9951K ¹	Armada	5.6L V8 F/I	9951 ¹	9951B ¹	9951K ¹
Titan	5.6L V8 F/I	9951 ¹	9951B ¹	9951K ¹	Titan	5.6L V8 F/I	9951 ¹	9951B ¹	9951K ¹
2010 NISSAN					2008 NISSAN				
Altima	2.5L L4 F/I	10233 ¹			Altima	2.5L L4 F/I	10233 ¹		
Armada	5.6L V8 F/I	9951 ¹	9951B ¹	9951K ¹	Armada	5.6L V8 F/I	9951 ¹	9951B ¹	9951K ¹
Titan	5.6L V8 F/I	9951 ¹	9951B ¹	9951K ¹	Titan	5.6L V8 F/I	9951 ¹	9951B ¹	9951K ¹
2009 NISSAN					2007 NISSAN				
Altima	2.5L L4 F/I - Exc. PZEV	10233 ¹			Altima	2.5L L4 F/I	10233 ¹		
Armada	5.6L V8 F/I	9951 ¹	9951B ¹	9951K ¹	Armada	5.6L V8 F/I	9951 ¹	9951B ¹	9951K ¹
Titan	5.6L V8 F/I	9951 ¹	9951B ¹	9951K ¹	Titan	5.6L V8 F/I	9951 ¹	9951B ¹	9951K ¹
2008 NISSAN					2006 NISSAN				
Altima	2.5L L4 F/I	10233 ¹			Armada	5.6L V8 F/I	9951 ¹	9951B ¹	9951K ¹
Armada	5.6L V8 F/I	9951 ¹	9951B ¹	9951K ¹	Titan	5.6L V8 F/I	9951 ¹	9951B ¹	9951K ¹
Titan	5.6L V8 F/I	9951 ¹	9951B ¹	9951K ¹	2005 NISSAN				
2007 NISSAN					2004 NISSAN				
Altima	2.5L L4 F/I	10233 ¹			Titan	5.6L V8 F/I	9951 ¹	9951B ¹	9951K ¹
Armada	5.6L V8 F/I	9951 ¹	9951B ¹	9951K ¹	2009 PONTIAC				
Titan	5.6L V8 F/I	9951 ¹	9951B ¹	9951K ¹	G8	6.0L V8 F/I	9907 ²	9907B ²	9907K ²
2006 NISSAN					2008 PONTIAC				
Armada	5.6L V8 F/I	9951 ¹	9951B ¹	9951K ¹	G8	6.2L V8 F/I	9907 ²	9907B ²	9907K ²
Titan	5.6L V8 F/I	9951 ¹	9951B ¹	9951K ¹	2008 PONTIAC				
2005 NISSAN					2006 PONTIAC				
Armada	5.6L V8 F/I	9951 ¹	9951B ¹	9951K ¹	G8	6.0L V8 F/I	9907 ²	9907B ²	9907K ²
Titan	5.6L V8 F/I	9951 ¹	9951B ¹	9951K ¹	G8	6.2L V8 F/I	9907 ²	9907B ²	9907K ²
2004 NISSAN					2005 PONTIAC				
Titan	5.6L V8 F/I	9951 ¹	9951B ¹	9951K ¹	GTO	6.0L V8 F/I	9906 ²	9906B ²	9906K ²
2009 PONTIAC					2005 PONTIAC				
G8	6.0L V8 F/I	9907 ²	9907B ²	9907K ²	GTO	6.0L V8 F/I	9906 ²	9906B ²	9906K ²
G8	6.2L V8 F/I	9907 ²	9907B ²	9907K ²	2015 RAM				
2008 PONTIAC					2014 RAM				
G8	6.0L V8 F/I	9907 ²	9907B ²	9907K ²	1500	5.7L V8 F/I	9934 ²	9934B ²	9934K ²
G8	6.2L V8 F/I	9907 ²	9907B ²	9907K ²	2500	5.7L V8 F/I	9934 ²	9934B ²	9934K ²
2006 PONTIAC					2013 RAM				
GTO	6.0L V8 F/I	9906 ²	9906B ²	9906K ²	1500	3.6L V6 F/I	9016 ²	9016B ²	9016K ²
2005 PONTIAC					2012 NISSAN				
GTO	6.0L V8 F/I	9906 ²	9906B ²	9906K ²	1500	5.7L V8 F/I	9934 ²	9934B ²	9934K ²
2015 RAM					2011 NISSAN				
1500	5.7L V8 F/I	9934 ²	9934B ²	9934K ²	Altima	2.5L L4 F/I	10233 ¹		
2500	5.7L V8 F/I	9934 ²	9934B ²	9934K ²	Armada	5.6L V8 F/I	9951 ¹	9951B ¹	9951K ¹
2014 RAM					2010 NISSAN				
1500	3.6L V6 F/I	9016 ²	9016B ²	9016K ²	Altima	2.5L L4 F/I	10233 ¹		
1500	5.7L V8 F/I	9934 ²	9934B ²	9934K ²	Armada	5.6L V8 F/I	9951 ¹	9951B ¹	9951K ¹
2500	5.7L V8 F/I	9934 ²	9934B ²	9934K ²	Titan	5.6L V8 F/I	9951 ¹	9951B ¹	9951K ¹
2500	6.7L L6 DSL	9005 ²	9005B ²	9005K ²	2009 NISSAN				
3500	6.7L L6 DSL	9005 ²	9005B ²	9005K ²	Altima	2.5L L4 F/I - Exc. PZEV	10233 ¹		
2013 RAM					2008 NISSAN				
1500	3.6L V6 F/I	9016 ²	9016B ²	9016K ²	Altima	2.5L L4 F/I	10233 ¹		
1500	5.7L V8 F/I	9934 ²	9934B ²	9934K ²	Armada	5.6L V8 F/I	9951 ¹	9951B ¹	9951K ¹
2500	5.7L V8 F/I	9934 ²	9934B ²	9934K ²	Titan	5.6L V8 F/I	9951 ¹	9951B ¹	9951K ¹
2500	6.7L L6 DSL	9005 ²	9005B ²	9005K ²	2007 NISSAN				
3500	6.7L L6 DSL	9005 ²	9005B ²	9005K ²	Altima	2.5L L4 F/I	10233 ¹		
2012 NISSAN					2006 NISSAN				
Altima	2.5L L4 F/I	10233 ¹			Altima	2.5L L4 F/I	10233 ¹		
Armada	5.6L V8 F/I	9951 ¹	9951B ¹	9951K ¹	Armada	5.6L V8 F/I	9951 ¹	9951B ¹	9951K ¹
Titan	5.6L V8 F/I	9951 ¹	9951B ¹	9951K ¹	Titan	5.6L V8 F/I	9951 ¹	9951B ¹	9951K ¹
2011 NISSAN					2005 NISSAN				
Altima	2.5L L4 F/I	10233 ¹			Altima	2.5L L4 F/I - Exc. PZEV	10233 ¹		
Armada	5.6L V8 F/I	9951 ¹	9951B ¹	9951K ¹	Armada	5.6L V8 F/I	9951 ¹	9951B ¹	9951K ¹
Titan	5.6L V8 F/I	9951 ¹	9951B ¹	9951K ¹	Titan	5.6L V8 F/I	9951 ¹	9951B ¹	9951K ¹
2010 NISSAN					2004 NISSAN				
Altima	2.5L L4 F/I	10233 ¹			Titan	5.6L V8 F/I	9951 ¹	9951B ¹	9951K ¹
Armada	5.6L V8 F/I	9951 ¹	9951B ¹	9951K ¹	2009 PONTIAC				
Titan	5.6L V8 F/I	9951 ¹	9951B ¹	9951K ¹	G8	6.0L V8 F/I	9907 ²	9907B ²	9907K ²
2009 NISSAN					2008 PONTIAC				
Altima	2.5L L4 F/I - Exc. PZEV	10233 ¹			G8	6.2L V8 F/I	9907 ²	9907B ²	9907K ²
Armada	5.6L V8 F/I	9951 ¹	9951B ¹	9951K					

RAM

AIR INTAKE SYSTEMS

Vehicle	Engine Type	Red Filter Part #	Blue Filter Part #	Black Filter Part #
2012 RAM				
1500	5.7L V8 F/I	9934 ²	9934B ²	9934K ²
2500	6.7L L6 DSL	9991 ²	9991B ²	9991K ²
3500	6.7L L6 DSL	9991 ²	9991B ²	9991K ²
2011 RAM				
1500	5.7L V8 F/I	9934 ²	9934B ²	9934K ²
2500	5.7L V8 F/I	9934 ²	9934B ²	9934K ²
2500	6.7L L6 DSL	9991 ²	9991B ²	9991K ²
3500	5.7L V8 F/I	9934 ²	9934B ²	9934K ²
3500	6.7L L6 DSL	9991 ²	9991B ²	9991K ²
2015 TOYOTA				
4 Runner	4.0L V6 F/I	9002 ²	9002B ²	9002K ²
FJ Cruiser	4.0L V6 F/I	9002 ²	9002B ²	9002K ²
Tacoma	4.0L V6 F/I	9013 ²	9013B ²	9013K ²
2014 TOYOTA				
Corolla	1.8L L4 F/I	10268 ²		
FJ Cruiser	4.0L V6 F/I	9002 ²	9002B ²	9002K ²
Tacoma	4.0L V6 F/I	9013 ¹	9013B ¹	9013K ¹
2013 TOYOTA				
4 Runner	4.0L V6 F/I	9002 ²	9002B ²	9002K ²
Corolla	1.8L L4 F/I	10268 ²		
FJ Cruiser	4.0L V6 F/I	9002 ²	9002B ²	9002K ²
Tacoma	4.0L V6 F/I	9013 ¹	9013B ¹	9013K ¹
2012 TOYOTA				
4 Runner	4.0L V6 F/I	9002 ²	9002B ²	9002K ²
Corolla	1.8L L4 F/I	10268 ²		
FJ Cruiser	4.0L V6 F/I	9002 ²	9002B ²	9002K ²
Tacoma	4.0L V6 F/I	9013 ¹	9013B ¹	9013K ¹
2011 TOYOTA				
4 Runner	4.0L V6 F/I	9002 ²	9002B ²	9002K ²
Corolla	1.8L L4 F/I	10268 ²		
FJ Cruiser	4.0L V6 F/I	9002 ²	9002B ²	9002K ²
Sequoia	5.7L V8 F/I	9963 ²	9963B ²	9963K ²
Tacoma	4.0L V6 F/I	9962 ²	9962B ²	9962K ²
		9009 ¹	9009B ¹	9009K ¹
Tundra	5.7L V8 F/I	9963 ²	9963B ²	9963K ²
2010 TOYOTA				
4 Runner	4.0L V6 F/I	9002 ²	9002B ²	9002K ²
Corolla	1.8L L4 F/I	10268 ²		
FJ Cruiser	4.0L V6 F/I	9002 ²	9002B ²	9002K ²
Sequoia	5.7L V8 F/I	9963 ²	9963B ²	9963K ²
Tacoma	4.0L V6 F/I	9962 ²	9962B ²	9962K ²
		9009 ¹	9009B ¹	9009K ¹
Tundra	5.7L V8 F/I	9963 ²	9963B ²	9963K ²
2009 TOYOTA				
Corolla	1.8L L4 F/I	10268 ²		
FJ Cruiser	4.0L V6 F/I	9009 ¹	9009B ¹	9009K ¹
Sequoia	5.7L V8 F/I	9963 ²	9963B ²	9963K ²
Tacoma	4.0L V6 F/I	9962 ²	9962B ²	9962K ²
		9009 ¹	9009B ¹	9009K ¹
Tundra	5.7L V8 F/I	9963 ²	9963B ²	9963K ²
2008 TOYOTA				
4 Runner	4.0L V6 F/I	9009 ¹	9009B ¹	9009K ¹
FJ Cruiser	4.0L V6 F/I	9009 ¹	9009B ¹	9009K ¹

Vehicle	Engine Type	Red Filter Part #	Blue Filter Part #	Black Filter Part #
2008 TOYOTA				
Sequoia	5.7L V8 F/I	9963 ²	9963B ²	9963K ²
Tacoma	4.0L V6 F/I	9962 ²	9962B ²	9962K ²
		9009 ¹	9009B ¹	9009K ¹
Tundra	5.7L V8 F/I	9963 ²	9963B ²	9963K ²
2007 TOYOTA				
4 Runner	4.0L V6 F/I	9009 ¹	9009B ¹	9009K ¹
FJ Cruiser	4.0L V6 F/I	9009 ¹	9009B ¹	9009K ¹
Sequoia	4.7L V8 F/I	9964 ²	9964B ²	9964K ²
Tacoma	4.0L V6 F/I	9962 ²	9962B ²	9962K ²
		9009 ¹	9009B ¹	9009K ¹
Tundra	5.7L V8 F/I	9963 ²	9963B ²	9963K ²
2006 TOYOTA				
4 Runner	4.0L V6 F/I	9009 ¹	9009B ¹	9009K ¹
Sequoia	4.7L V8 F/I	9964 ²	9964B ²	9964K ²
Tacoma	4.0L V6 F/I	9962 ²	9962B ²	9962K ²
		9009 ¹	9009B ¹	9009K ¹
Tundra	4.7L V8 F/I	9964 ²	9964B ²	9964K ²
2005 TOYOTA				
4 Runner	4.0L V6 F/I	9009 ¹	9009B ¹	9009K ¹
Sequoia	4.7L V8 F/I	9964 ²	9964B ²	9964K ²
Tacoma	4.0L V6 F/I	9962 ²	9962B ²	9962K ²
		9009 ¹	9009B ¹	9009K ¹
Tundra	4.7L V8 F/I	9964 ²	9964B ²	9964K ²
2004 TOYOTA				
4 Runner	4.0L V6 F/I	9009 ¹	9009B ¹	9009K ¹
Sequoia	4.7L V8 F/I	9961 ²	9961B ²	9961K ²
Tacoma	3.4L V6 F/I	9960 ¹	9960B ¹	9960K ¹
Tundra	4.7L V8 F/I	9961 ²	9961B ²	9961K ²
2003 TOYOTA				
4 Runner	4.0L V6 F/I	9009 ¹	9009B ¹	9009K ¹
Sequoia	4.7L V8 F/I	9961 ¹	9961B ¹	9961K ¹
Tacoma	3.4L V6 F/I	9960 ¹	9960B ¹	9960K ¹
Tundra	4.7L V8 F/I	9961 ²	9961B ²	9961K ²
2002 TOYOTA				
4 Runner	3.4L V6 F/I	9960 ¹	9960B ¹	9960K ¹
Sequoia	4.7L V8 F/I	9961 ¹	9961B ¹	9961K ¹
Tacoma	3.4L V6 F/I	9960 ¹	9960B ¹	9960K ¹
Tundra	4.7L V8 F/I	9961 ¹	9961B ¹	9961K ¹
2001 TOYOTA				
4 Runner	3.4L V6 F/I	9960 ¹	9960B ¹	9960K ¹
Sequoia	4.7L V8 F/I	9961 ¹	9961B ¹	9961K ¹
Tacoma	3.4L V6 F/I	9960 ¹	9960B ¹	9960K ¹
Tundra	4.7L V8 F/I	9961 ¹	9961B ¹	9961K ¹
2000 TOYOTA				
4 Runner	3.4L V6 F/I	9960 ¹	9960B ¹	9960K ¹
Tacoma	3.4L V6 F/I	9960 ¹	9960B ¹	9960K ¹
Tundra	4.7L V8 F/I	9961 ¹	9961B ¹	9961K ¹
1999 TOYOTA				
4 Runner	3.4L V6 F/I	9960 ¹	9960B ¹	9960K ¹
Tacoma	3.4L V6 F/I	9960 ¹	9960B ¹	9960K ¹

1) Street legal in all US states. 2) Not legal for sale or use on any pollution controlled motor vehicle in California or states adopting California emission procedures.

SPECTRE® LIMITED WARRANTY

Spectre Performance hereby warrants to the original purchaser (Hereinafter Buyer) that at the time of original purchase, the products manufactured by Spectre Performance will be free from defects in workmanship and material, but that the Buyer's remedies under this Limited Warranty shall be limited to the following, running from the original date of purchase: This Warranty is a limited 90 day warranty commencing on the original date of purchase.

This Warranty shall apply only if Buyer provides Spectre Performance with written notice of the defect. Notice must be sent to Spectre Performance, 1455 Citrus Street, Riverside, CA 92507, and must include a receipt or proof of purchase that includes the original date of purchase, and a description of the defect.

Upon receipt of written notification of defect, Spectre Performance's liability and Buyer's remedy under this warranty is limited to the repair or replacement at Spectre Performance's election, as long as it is shown to Spectre Performance's reasonable satisfaction to have been defective.

This express warranty extends only to the original retail or wholesale Buyer. It does not apply if the Spectre Performance product, or parts thereof, is installed in violation of the applicable codes or ordinances, or is not installed in accordance with our instructions, is damaged by lightning or Act of God, or is misused, damaged by accident, altered or disconnected. In no event shall Spectre Performance be liable for any damage to persons, property or area surrounding the installation site caused by any malfunction of the product.

No warranty shall extend to any replacement furnished under this warranty beyond the unexpired portion of original part warranty given on the original part or system, which has been replaced.

Each product that is either repaired or replaced under this Warranty shall be provided for at our office address listed above. We will not pay, nor be responsible for, shipping, transportation or delivery charges, or other cost removal of a defective product or installation of a replacement product. The original product or part thereof that is replaced under this warranty shall become our property, and as such will, at our request, be returned to our factory with transportation charges replaced by the Buyer.

Spectre Performance reserves the right to discontinue a product for any reason, without notice, at any time. If a product that has been discontinued proves defective, within the terms expressed in this Limited Warranty, a substitute product may be provided at the Seller's election, as a replacement for the original discontinued product.

DISCLAIMER OF WARRANTIES: LIMITATION OF BUYER'S REMEDIES

EXCEPT FOR THE PRORATED REPAIR OR REPLACEMENT AT SELLER'S OPTION WHICH IS EXPRESSLY SET FORTH ABOVE, SPECTRE PERFORMANCE EXTENDS NO WARRANTY OF ANY KIND, EXPRESS OR IMPLIED, AND DISCLAIMS ANY IMPLIED WARRANTY OF MERCHANTABILITY OR SUITABILITY FOR PURPOSE FOR WHICH SOLD, EXCEPT FOR THE LIMITED REPAIR OR REPLACEMENT SPECIFIED ABOVE, UNDER NO CIRCUMSTANCES WILL SPECTRE PERFORMANCE BE LIABLE TO BUYER UNDER OR IN CONNECTION WITH ANY MANUFACTURE OR SALE OF SPECTRE PERFORMANCE'S PRODUCTS UNDER ANY TORT, NEGLIGENCE, STRICT LIABILITY, CONTRACT OR OTHER LEGAL OR EQUITABLE THEORY, OR FOR INCIDENTAL OR CONSEQUENTIAL DAMAGES, OR BUYER'S COST OF EFFECTING INSURANCE COVERAGE. THE FOREGOING LIMITED WARRANTY EXPRESSED HEREIN CONSTITUTES THE SOLE AND ENTIRE WARRANTY WITH RESPECT TO SPECTRE PERFORMANCE'S PRODUCTS AND IS IN PLACE OF ANY AND ALL OTHER WARRANTIES, EXPRESS OR IMPLIED.

THIS WARRANTY MAY NOT BE EXPANDED OR EXTENDED BY ANY ORAL REPRESENTATION, WRITTEN SALES INFORMATION, ADVERTISING, DRAWINGS OR OTHERWISE. SPECTRE PERFORMANCE IS NOT RESPONSIBLE HEREUNDER FOR INCIDENTAL DAMAGE TO PERSON OR PROPERTY, OR OTHER INCIDENTAL OR CONSEQUENTIAL DAMAGES. THE REMEDIES OF THE BUYER SHALL BE LIMITED TO THOSE PROVIDED IN THIS LIMITED WARRANTY TO THE EXCLUSION OF ANY AND ALL OTHER REMEDIES, INCLUDING, WITHOUT LIMITATION, INCIDENTAL OR CONSEQUENTIAL DAMAGES.

This limited Warranty shall be governed by and interpreted in accordance with the California Uniform Commercial Code and by the procedural laws of the State of California. Any lawsuit or other action which arises out of, relates to, or is in connection with the manufacture or sale of the shall be governed by California law, and the venue for any such action shall be the Superior Court of the State of California in and for Riverside County, California.

EMISSIONS STANDARDS AND SMOG TESTING

Some intake systems are not legal for use on certain vehicles in California or other states adopting CA emission standards. See the application section of this catalog for information on a particular vehicle. For an intake system to be legally used on the street in California or states adopting California emission standards, the intake must receive an EO number from The California Air Resources Board (CARB) that is specific to a particular part on a specific vehicle. This means a specific part number can be CARB exempt for some vehicles and not others. Intake system/vehicle combinations that do not have a CARB EO are not legal for highway use in California and several other states. They will not pass a state regulated visual inspection test if they do not have a valid CARB EO decal clearly displayed on the vehicle. You can check with your local motor vehicle or emissions agency to determine if your state requires CARB exemption.

INTAKE HORSEPOWER ESTIMATES AND DYNO TESTING

Spectre performs tests to measure vehicle power on a dynamometer before and after an air intake is installed. Our air intake horsepower estimates are based on the results of specific or similar vehicle testing. Sometimes an air intake will fit several vehicles or different years of the same model. In these cases it is not practical to test every application so our horsepower estimates are based on similar vehicles where we believe the horsepower estimates are reliable.

Horsepower measurements can vary some from day to day due to environmental conditions, the dynamometer used, and the vehicle's on-board computer adjusting to changing airflow or environmental conditions.

AUTHORIZED DEALER AND DEALER REFERRAL PROGRAM

Spectre is committed to helping our dealers sell our products. We offer an array of sales and marketing tools designed to increase dealer sales.

DEALER REFERRAL PROGRAM

- We refer consumers to Spectre dealers in their area through phone and internet systems

**SIGN UP AS A LOCAL RETAIL DEALER AT
SPECTREPERFORMANCE.COM**

SPECTRE®

Performance

AIR FILTERS - INTAKE SYSTEMS - ENGINE ACCESSORIES

